



CONSTRUCTION SUMMARY

Block 163 Unit 3 - 2 - The Napa 14 (THWU-14) Elev A

Extras at Time of Sale

Note:

ADMIN

APPLIANCES

Inv.832 1 - 5 APPLIANCES - STAINLESS STEEL: FRIDGE, RANGE, DISHWASHER AND HOOD FAN - WHITE: WASHER AND DRYER FROM VENDORS STANDARD LINE

Line8253 Note:

5Feb22 / 7Feb22

Inv.804 1 - 5 APPLIANCES - STAINLESS STEEL : FRIDGE , RANGE, DISHWASHER AND HOODFAN . WHITE: WASHER AND DRYER.

Line8712 Note:

26Jan22 / 25Mar22

GLASS & MIRROR

Inv.803 1 - GLASS & MIRROR - FRAMELESS GLASS SHOWER - WITH HALF WALL AT VANITY - MASTER ENSUITE

Line8690 Note:

26Jan22 / 25Mar22

INTERIOR TRIM

Inv.803 1 - INTERIOR TRIM - 8 FOOT DOORS AND ARCHES - GROUND FLOOR

Line8687 Note:

26Jan22 / 25Mar22

PAINT AND STAIN

Inv.1,017 1 - PAINT AND STAIN - STANDARD STAIRCASE - STAIN STAIRCASE TO MATCH

Line10048 Note:

12Apr23 / 19Apr23



INTERIOR COLOUR SCHEME

<b>Purchaser:</b>	MICHELLE GENOVA	<b>Property:</b>	Block 163 Unit 3
<b>Telephone Res. / Bus:</b>	(647) 238-4732 /	<b>Project:</b>	Bradford East Developments Inc.
<b>Decor Advisor:</b>	Inna Semikolenniha	<b>Model and Elevation:</b>	The Napa 14 (THWU-14) Elev A
<b>Lock Date:</b>	25-Sep-23	14-Mar-22	<b>Plan #:</b> 51M-1137

Layout Changes:

☐ Yes☒ No

Sketch Attached:

☒ Yes☐ No

Exterior Colour Scheme:

1. Kitchen and Vanities

	<b>Style and Colour</b>	<b>Hardware</b>
Kitchen / Breakfast	3/4 FLAT BLACK ASH (STD)	HC-07
Laundry Room	ROMEO CRYSTAL WHITE (STD)	HC204
Powder Room	NA	
Master Ensuite Bathroom	3/4 FLAT BLACK ASH (STD)	HC09
Bath	3/4 FLAT BLACK ASH (STD)	HC09

Comment

2. Counter Top

	<b>Counter</b>	<b>Edge</b>
Kitchen / Breakfast	FROSTY WHITE 1573-60 (STD)	
Laundry Room	CALCUTTA MARBLE 4925-07 (STD)	
Powder Room	NA	
Master Ensuite Bathroom	WHITE CARRARA 4924-36 FINE VELVET (STD)	
Bath	WHITE CARRARA 4924-36 FINE VELVET (STD)	

Comment

3. Ceramic Flooring

	<b>Selection</b>	<b>Threshold</b>
Entrance Vestibule	BURLINGSTONE CERAMIC 13X13 WHITE (STD)	
Main Hall	BURLINGSTONE CERAMIC 13X13 WHITE (STD)	
Kitchen / Breakfast	BURLINGSTONE CERAMIC 13X13 WHITE (STD)	
Laundry Room	KEATON ICE 13X13 (STD)	
Powder Room	BURLINGSTONE CERAMIC 13X13 WHITE (STD)	
Master Ensuite Bathroom	13X13 CINQ WHITE (STD)	
BATH	CAPRI WHITE 13X13 (STD)	

Comment



INTERIOR COLOUR SCHEME

Purchaser:

MICHELLE GENOVA

Telephone Res. / Bus:

(647) 238-4732 /

Decor Advisor:

Inna Semikolenniha

Lock Date:

25-Sep-23

Property:

Block 163 Unit 3

Project:

Bradford East Developments Inc.

Model and Elevation:

The Napa 14 (THWU-14) Elev A

Plan #:

51M-1137

4. Ceramic Wall Tile

Master Ensuite Bathroom	Selection	Describe
Tub Deck Wall	8X10 CINQ WHITE (STD)	
Tub Deck	13X13 CINQ WHITE (STD)	
Tub Deck Skirt	13X13 CINQ WHITE (STD)	
Shower Stall	8X10 CINQ BLACK 46-149 (STD)	
Shower Stall Floor Tile	51-027 SOHO WARM GREY MATTE (2X2) (STD)	
BATH	CAPRI WHITE 8X10 (STD)	
Kitchen Backsplash		

Delete all Ceramic Accessories (Paper Holder;Towel Bar; Soap Dishes) ☐ Yes ☒ No

Comment

\*\* Refer to Construction Summary - STANDARD GROUT THROUGHOUT UNLESS SPECIFIED

5. Carpeting

Main Hall	TILE
Living Room	NA
Dining Room	NA
Family Room	LAMINATE
Den / Library / Study	NA
Basement Landing(If Applies)	NA
Lower Landing (If Applies)	LAMINATE
Upper Landing	LAMINATE
Upper Hall	MOHAWK - COZY CLASSIC- 732 - NATURAL (STD)
Master Bedroom	MOHAWK - COZY CLASSIC- 732 - NATURAL (STD)
Bedroom #2	MOHAWK - COZY CLASSIC- 732 - NATURAL (STD)
Bedroom #3	MOHAWK - COZY CLASSIC- 732 - NATURAL (STD)
Bedroom #4	NA
Bedroom #5	NA

Underpad	Type	Area
	NONE	NONE
Carpet on Stairs	Capped	Runner - *Upgrade
Comment	NONE	NONE

\*\* Refer to Construction Summary



INTERIOR COLOUR SCHEME

<b>Purchaser:</b>	MICHELLE GENOVA	<b>Property:</b>	Block 163 Unit 3
<b>Telephone Res. / Bus:</b>	(647) 238-4732 /	<b>Project:</b>	Bradford East Developments Inc.
<b>Decor Advisor:</b>	Inna Semikolenniha	<b>Model and Elevation:</b>	The Napa 14 (THWU-14) Elev A
<b>Lock Date:</b>	25-Sep-23	14-Mar-22	<b>Plan #:</b> 51M-1137

6. Hardwood

Kitchen	TILE
Main Hall	TILE
Living Room	NA
Dining Room	NA
Family Room	LEXINGTON-W ROCHEFORT OAK TL-LW1317-PEFC (STD) ** REVISED 09/25/23
Den / Library / Study	NA
Basement Landing(If Applies)	NA
Lower Landing (If Applies)	LEXINGTON-W ROCHEFORT OAK TL-LW1317-PEFC (STD) ** REVISED 09/25/23
Upper Landing	LEXINGTON-W ROCHEFORT OAK TL-LW1317-PEFC (STD) ** REVISED 09/25/23
Upper Hall	CARPET
Master Bedroom	CARPET
Bedroom #2	CARPET
Bedroom #3	CARPET
Bedroom #4	NA
Bedroom #5	NA

Comment

7. Plumbing Fixtures

Powder Room	STD
Master Ensuite Bathroom	STD
Laundry	STD
Bath	STD
Kitchen	STD

Waterline for Fridge ☐ Yes ☒ No

Comment

\*\* Refer to Construction Summary



INTERIOR COLOUR SCHEME

Purchaser:

MICHELLE GENOVA

Telephone Res. / Bus:

(647) 238-4732 /

Decor Advisor:

Inna Semikolenniha

Lock Date:

25-Sep-23

Property:

Block 163 Unit 3

Project:

Bradford East Developments Inc.

Model and Elevation:

The Napa 14 (THWU-14) Elev A

Plan #:

51M-1137

8. Trim Carpentry

Interior Doors

STD

Interior Trim

STD

Door Handles

STD

Front Door Glass Inserts

STD

Comment

\*\* Refer to Construction Summary

9. Electrical

Plugs and Switches

☒ White

White

Hood Fan

STD

Custom Fan Insert

Appliances

Built in Cooktop

Built in Oven

Gas Stove

Microwave

☐ Yes ☒ No

☐ Yes ☒ No

☐ Yes ☒ No

☐ Yes ☐ OTR ☒ No

Comment

\*\* Refer to Construction Summary

10. Railings and Pickets

Railing Type

OAK

Railing Colour

Stain to Match Flooring

SpindleType

STD OAK

Spindle Colour

Stain to Match Flooring

Stringer / Riser

Stain to Match Flooring

Treads

Stain to Match Flooring

Oak Stairs

☒ Yes ☐ No

Comment

STAIN STAIRCASE TO MATCH LAMINATE FLOORING - LEXINGTON-W ROCHEFORT OAK TL-LW1317-PEFC (STD) \*\*  
REVISED 09/25/23



INTERIOR COLOUR SCHEME

Purchaser:

MICHELLE GENOVA

Telephone Res. / Bus:

(647) 238-4732 /

Decor Advisor:

Inna Semikolenniha

Lock Date:

25-Sep-23

Property:

Block 163 Unit 3

Project:

Bradford East Developments Inc.

Model and Elevation:

The Napa 14 (THWU-14) Elev A

Plan #:

51M-1137

11. Crown Mouldings

Entrance Vestibule	NONE		Kitchen/Breakfast	NONE	
Main Hall	NONE		Den/Library	NONE	
Living Room	NONE		Lower Landing	NONE	
Dining Room	NONE				
Family Room	NONE				

Comment

\*\* Refer to Construction Summary

12. Wall Paint

Main Floor	COOL WHITE
Second Floor	COOL WHITE

Smooth Ceilings First Floor    ☐ Yes    ☒ No

Comment

13. Fireplace

	<b>Living Room</b>	<b>Family Room</b>	<b>Other Room - Specify</b>
	PurchasedAs Per Plan N/A	PurchasedAs Per Plan N/A	PurchasedAs Per Plan N/A
	<input type="radio"/> <input type="radio"/> <input checked="" type="radio"/>	<input type="radio"/> <input type="radio"/> <input checked="" type="radio"/>	<input type="radio"/> <input type="radio"/> <input checked="" type="radio"/>
Fireplace Type			
Mantle Type			
Colour / Stain			
Surround			
Hearth			

Comment

\*\* Refer to Construction Summary



INTERIOR COLOUR SCHEME

Purchaser:

MICHELLE GENOVA

Telephone Res. / Bus:

(647) 238-4732 /

Decor Advisor:

Inna Semikolenniha

Lock Date:

25-Sep-23

Property:

Block 163 Unit 3

Project:

Bradford East Developments Inc.

Model and Elevation:

The Napa 14 (THWU-14) Elev A

Plan #:

51M-1137

14. Heating and Air Conditioning

Air Conditioning	Gas Provisions Stove
Gas Provisions Dryer	Gas Provisions Barbecue
Comment	
** Refer to Construction Summary	

15. General Comments

\*\* Refer to Construction Summary

Disclaimers and Notes

Purchaser Initials

1) Colours of all materials are as close as possible to builder's selection, but not necessarily identical due to variances in manufacturing.

2) Any extras listed above are null and void unless accompanied by a separate invoice/amendment. Said invoice must be paid in full.

3) The Purchaser acknowledges that after Interior Colour Selection form is signed and dated, a \$250 admin fee will be applicable for changes, deletions or alterations other than re-selection due to unavailability.

4) The Purchaser acknowledges reading and accepting the "Bayview Wellington Homes Decor Centre Disclaimers" form. This document contains other miscellaneous disclaimers.

This Interior Colour Selection is final and approved by:

Signature:\_\_\_\_\_ Date: \_\_\_\_\_



INTERIOR COLOUR SCHEME

<b>Purchaser:</b>	MICHELLE GENOVA	<b>Property:</b>	Block 163 Unit 3
<b>Telephone Res. / Bus:</b>	(647) 238-4732 /	<b>Project:</b>	Bradford East Developments Inc.
<b>Decor Advisor:</b>	Inna Semikolenniha	<b>Model and Elevation:</b>	The Napa 14 (THWU-14) Elev A
<b>Lock Date:</b>	25-Sep-23	14-Mar-22	<b>Plan #:</b> 51M-1137



# NAPA 14

163-3

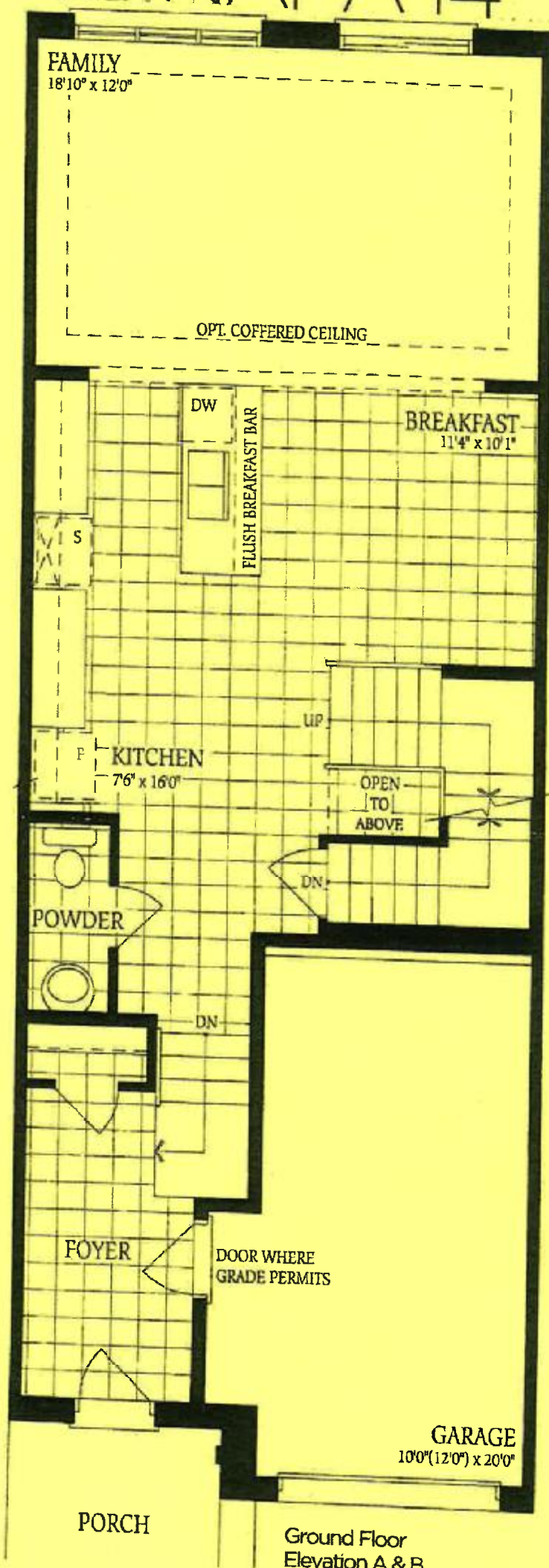

Ground Floor  
Elevation A & B

RW

# NAPA 14

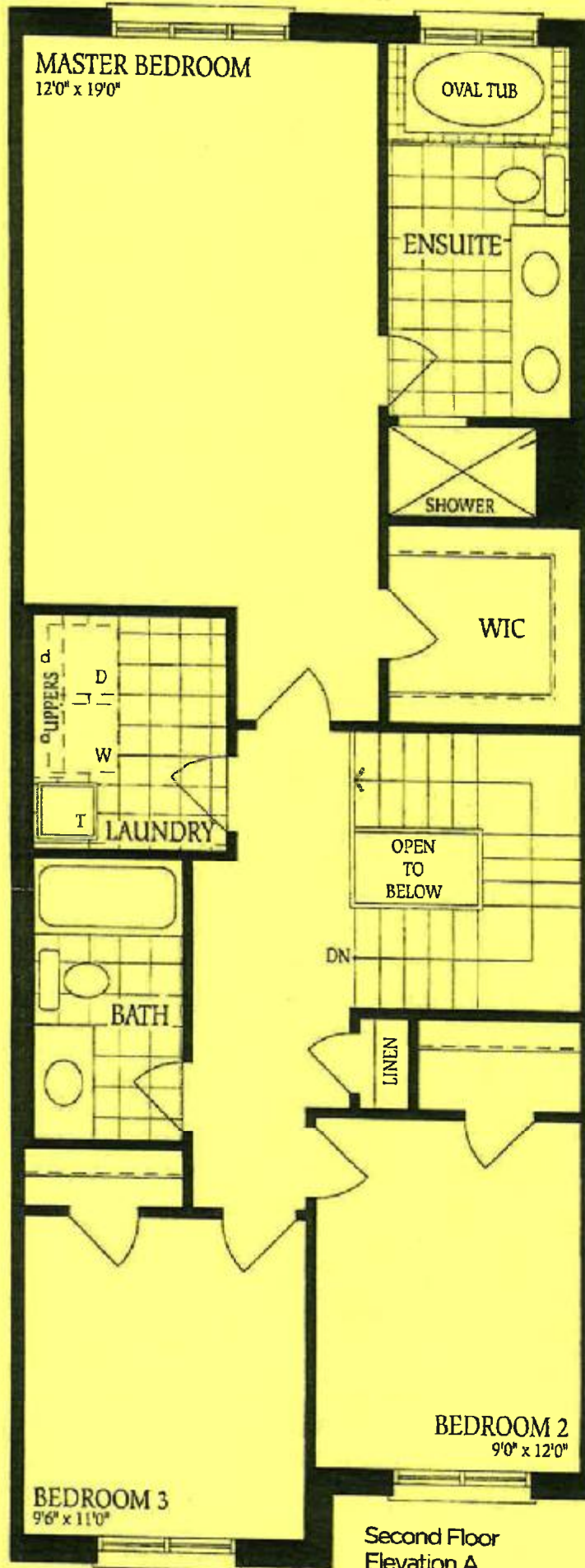

163-3

*full glass shower*

my

# NAPA 14

163-3

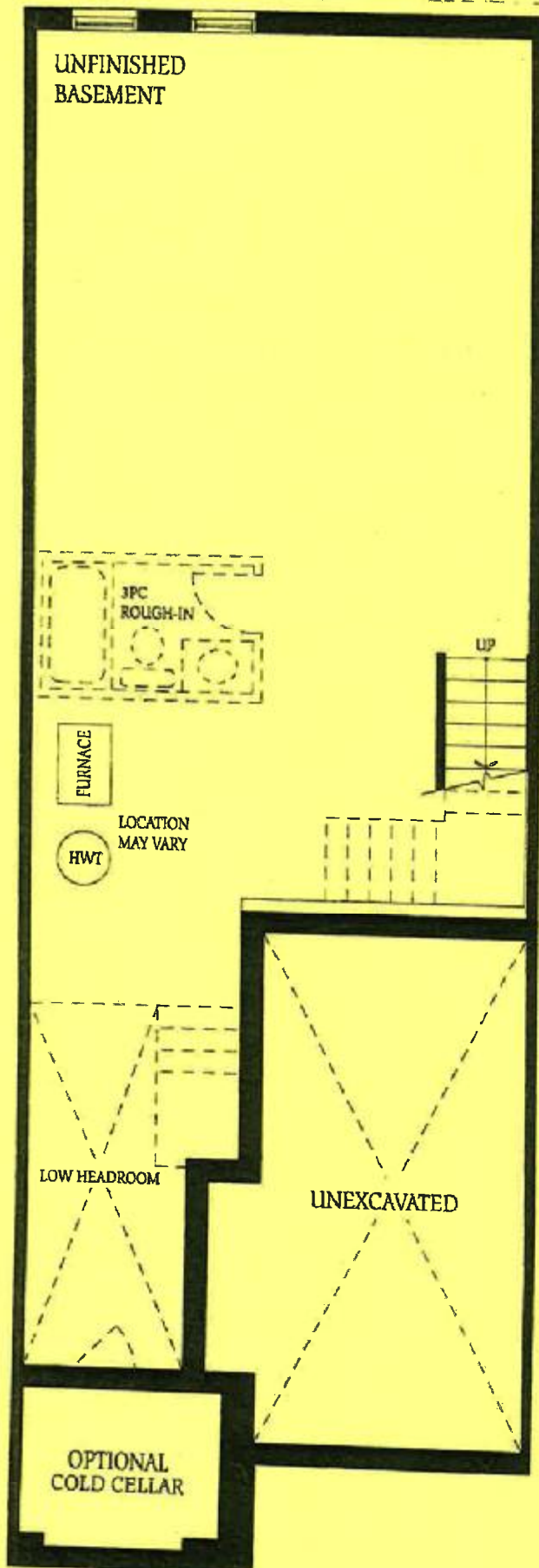

RW