



CONSTRUCTION SUMMARY

18N - 3 - The Barossa 17 (S38-17) Elev A

Extras at Time of Sale

Note:

COUNTER TOP - GRANITE

Inv.935 1 - COUNTER TOP - GRANITE - KITCHEN - UPGRADE 1

Line9057 Note:

7Jun22 / 8Jun22

HARDWOOD FLOORING

Inv.935 1 - HARDWOOD FLOORING -MAIN HALLWAY - STANDARD

Line9056 Note:

7Jun22 / 8Jun22

INTERIOR TRIM

Inv.867 1 - INTERIOR TRIM - 8 FOOT DOORS AND ARCHES - GROUND FLOOR

Line8778 Note:

26Feb22 / 19Apr22

PAINT AND STAIN

Inv.867 1 - PAINT AND STAIN - STANDARD STAIRCASE - STAIN STAIRCASE TO MATCH

Line8616 Note:

26Feb22 / 19Apr22

SINK

Inv.935 1 - SINK - SOUTHPORT - UNDERMOUNT

Line9058 Note:

7Jun22 / 8Jun22

TILES

Inv.935 1 - TILES - UPGRADE 2 - ENTRY

Line9052 Note:

7Jun22 / 8Jun22

Inv.935 1 - TILES - UPGRADE 2 - KITCHEN AND BREAKFAST

Line9053 Note:

7Jun22 / 8Jun22

Inv.935 1 - TILES - UPGRADE 2 - POWDER ROOM

Line9054 Note:

7Jun22 / 8Jun22



INTERIOR COLOUR SCHEME

Purchasers: RITA, AODO Smaan, & SUAD, AMANOUAL HER **Property:** 18N
Telephone Res. / Bus: (647) 207-7482 / **Project:** Bradford East Developments Inc.
Decor Advisor: Inna Semikolenniha **Model and Elevation:** The Barossa 17 (S38-17) Elev A
Lock Date: 5-Jul-23 7-Jun-22 **Plan #:** 51M-1137

Layout Changes: Yes No **Sketch Attached:** Yes No **Exterior Colour Scheme:**

1. Kitchen and Vanities

	Style and Colour	Hardware
Kitchen / Breakfast	ROMEO CRYSTAL WHITE (STD)	HC-07
Laundry Room	ROMEO CRYSTAL WHITE (STD)	HC-204
Powder Room	N/A	N/A
Master Ensuite Bathroom	ROMEO CRYSTAL WHITE (STD)	HC-08
ENSUITE 2	ROMEO CRYSTAL WHITE (STD)	HC-09
SHARED BATH	ROMEO CRYSTAL WHITE (STD)	HC-09

Comment

2. Counter Top

	Counter	Edge
Kitchen / Breakfast	FUSION WHITE (UP1)	
Laundry Room	CALCUTTA MARBLE 4925K-07 (STD)	
Powder Room	N/A	
Master Ensuite Bathroom	FROSTY WHITE 1573-60 (STD)	
ENSUITE 2	FROSTY WHITE 1573-60 (STD) **2023-03-06	
SHARED BATH	FROSTY WHITE 1573-60 (STD) **2023-03-06	

Comment

3. Ceramic Flooring

	Selection	Threshold
Entrance Vestibule	12X24 LA MARCA ONYX NUVOLATO HONED REC MATTE(UP2)	
Main Hall	HARDWOOD	
Kitchen / Breakfast	12X24 LA MARCA ONYX NUVOLATO HONED REC MATTE(UP2)	
Laundry Room	CINQ BLACK 13X13 (STD)	
Powder Room	12X24 LA MARCA ONYX NUVOLATO HONED REC MATTE(UP2)	
Master Ensuite Bathroom	CINQ BLACK 13X13 (STD)	
ENSUITE 2	KAFKA GREY 13X13 (STD)	
SHARED BATH	KAFKA GREY 13X13 (STD)	
MUD	12X24 LA MARCA ONYX NUVOLATO HONED REC MATTE(UP2)	

Comment

Initials: _____



INTERIOR COLOUR SCHEME

Purchasers: RITA, AODO Smaan, & SUAD, AMANOUAL HER **Property:** 18N

Telephone Res. / Bus: (647) 207-7482 /

Project: Bradford East Developments Inc.

Decor Advisor: Inna Semikolenniha

Model and Elevation: The Barossa 17 (S38-17) Elev A

Lock Date: 5-Jul-23

7-Jun-22

Plan #: 51M-1137

4. Ceramic Wall Tile

Master Ensuite Bathroom	Selection	Describe
Tub Deck Wall	CINQ BLACK 8X10 (STD)	
Tub Deck	CINQ BLACK 13X13 (STD)	
Tub Deck Skirt	CINQ BLACK 13X13 (STD)	
Shower Stall	CINQ BLACK 8X10 (STD)	
Shower Stall Floor Tile	SOHO WARM GREY MATTE 2X2 ***	
ENSUITE 2	KAFKA GREY 8X10 (STD)	
SHARED BATH	KAFKA GREY 8X10 (STD)	
Kitchen Backsplash		

Delete all Ceramic Accessories (Paper Holder; Towel Bar; Soap Dishes) Yes No

Comment

** Refer to Construction Summary - STANDARD GROUT THROUGHOUT UNLESS SPECIFIED

5. Carpeting

Main Hall	HARDWOOD
Living Room	N/A
Dining Room	HARDWOOD
Family Room	HARDWOOD
Den / Library / Study	N/A
Basement Landing (If Applies)	N/A
Lower Landing (If Applies)	HARDWOOD
Upper Landing	HARDWOOD
Upper Hall	MOHAWK COZY CLASSIC - 732 NATURAL (STD)
Master Bedroom	MOHAWK COZY CLASSIC - 732 NATURAL (STD)
Bedroom #2	MOHAWK COZY CLASSIC - 732 NATURAL (STD)
Bedroom #3	MOHAWK COZY CLASSIC - 732 NATURAL (STD)
Bedroom #4	MOHAWK COZY CLASSIC - 732 NATURAL (STD)
Bedroom #5	N/A

Underpad	Type	Area
	STD	SECOND FLOOR

Carpet on Stairs	Capped	Runner - *Upgrade
	NONE	NONE

Comment

** Refer to Construction Summary

Initials: _____



INTERIOR COLOUR SCHEME

Purchasers: RITA, AODO Smaan, & SUAD, AMANOUAL HER **Property:** 18N
Telephone Res. / Bus: (647) 207-7482 / **Project:** Bradford East Developments Inc.
Decor Advisor: Inna Semikolenniha **Model and Elevation:** The Barossa 17 (S38-17) Elev A
Lock Date: 5-Jul-23 7-Jun-22 **Plan #:** 51M-1137

6. Hardwood

Kitchen	TILE
Main Hall	NORTHERN SOLID SAWN SMOOTH RED OAK SELECT V 3 1/4" CARBON PEARL **REVISED
Living Room	N/A
Dining Room	NORTHERN SOLID SAWN SMOOTH RED OAK SELECT V 3 1/4" CARBON PEARL **REVISED
Family Room	NORTHERN SOLID SAWN SMOOTH RED OAK SELECT V 3 1/4" CARBON PEARL **REVISED
Den / Library / Study	N/A
Basement Landing(If Applies)	N/A
Lower Landing (If Applies)	NORTHERN SOLID SAWN SMOOTH RED OAK SELECT V 3 1/4" CARBON PEARL **REVISED
Upper Landing	NORTHERN SOLID SAWN SMOOTH RED OAK SELECT V 3 1/4" CARBON PEARL **REVISED
Upper Hall	CARPET
Master Bedroom	CARPET
Bedroom #2	CARPET
Bedroom #3	CARPET
Bedroom #4	CARPET
Bedroom #5	N/A

Comment

7. Plumbing Fixtures

Powder Room	STD
Master Ensuite Bathroom	STD
ENSUITE 2	STD
SHARED BATH	STD
KITCHEN	STD
LAUNDRY	STD

Waterline for Fridge Yes No

Comment

** Refer to Construction Summary

Initials: _____



INTERIOR COLOUR SCHEME

Purchasers: RITA, AODO Smaan, & SUAD, AMANOUAL HER **Property:** 18N
Telephone Res. / Bus: (647) 207-7482 / **Project:** Bradford East Developments Inc.
Decor Advisor: Inna Semikolenniha **Model and Elevation:** The Barossa 17 (S38-17) Elev A
Lock Date: 5-Jul-23 7-Jun-22 **Plan #:** 51M-1137

8. Trim Carpentry

Interior Doors

Interior Trim

Door Handles

Front Door Glass Inserts

Comment

** Refer to Construction Summary

9. Electrical

Plugs and Switches White

Hood Fan

Custom Fan Insert

Appliances **Built in Cooktop** **Built in Oven** **Gas Stove** **Microwave**

Comment Yes No Yes No Yes No Yes OTR No

** Refer to Construction Summary

10. Railings and Pickets

Railing Type

Railing Colour

SpindleType

Spindle Colour

Stringer / Riser

Treads

Oak Stairs Yes No

Comment

NORTHERN SOLID SAWN SMOOTH RED OAK SELECT V 3 1/4" CARBON PEARL **REVISED



INTERIOR COLOUR SCHEME

Purchasers: RITA, AODO Smaan, & SUAD, AMANOUAL HER **Property:** 18N
Telephone Res. / Bus: (647) 207-7482 / **Project:** Bradford East Developments Inc.
Decor Advisor: Inna Semikolenniha **Model and Elevation:** The Barossa 17 (S38-17) Elev A
Lock Date: 5-Jul-23 7-Jun-22 **Plan #:** 51M-1137

11. Crown Mouldings

Entrance Vestibule	NONE		Kitchen/Breakfast	NONE	
Main Hall	NONE		Den/Library	NONE	
Living Room	NONE		Lower Landing	NONE	
Dining Room	NONE				
Family Room	NONE				

Comment

** Refer to Construction Summary

12. Wall Paint

Main Floor	COOL WHITE
Second Floor	COOL WHITE

Smooth Ceilings First Floor Yes No

Comment

** Refer to Construction Summary

13. Fireplace

	Living Room			Family Room			Other Room - Specify		
	Purchased	As Per Plan	N/A	Purchased	As Per Plan	N/A	Purchased	As Per Plan	N/A
Fireplace Type	<input type="radio"/>	<input type="radio"/>	<input checked="" type="radio"/>	<input type="radio"/>	<input type="radio"/>	<input checked="" type="radio"/>	<input type="radio"/>	<input type="radio"/>	<input checked="" type="radio"/>
Mantle Type									
Colour / Stain									
Surround									
Hearth									

Comment

** Refer to Construction Summary



INTERIOR COLOUR SCHEME

Purchasers: RITA, AODO Smaan, & SUAD, AMANOUAL HER **Property:** 18N
Telephone Res. / Bus: (647) 207-7482 / **Project:** Bradford East Developments Inc.
Decor Advisor: Inna Semikolenniha **Model and Elevation:** The Barossa 17 (S38-17) Elev A
Lock Date: 5-Jul-23 7-Jun-22 **Plan #:** 51M-1137

14. Heating and Air Conditioning

Air Conditioning	Gas Provisions Stove
Gas Provisions Dryer	Gas Provisions Barbecue
Comment	

** Refer to Construction Summary

15. General Comments

** Refer to Construction Summary

Disclaimers and Notes

Purchaser
Initials

- 1) Colours of all materials are as close as possible to builder's selection, but not necessarily identical due to variances in manufacturing.
- 2) Any extras listed above are null and void unless accompanied by a separate invoice/amendment. Said invoice must be paid in full.
- 3) The Purchaser acknowledges that after Interior Colour Selection form is signed and dated, a \$250 admin fee will be applicable for changes, deletions or alterations other than re-selection due to unavailability.
- 4) The Purchaser acknowledges reading and accepting the "Bayview Wellington Homes Decor Centre Disclaimers" form. This document contains other miscellaneous disclaimers.

This Interior Colour Selection is final and approved by:

Signature: _____ Date: _____ Signature: _____ Date: _____



INTERIOR COLOUR SCHEME

Purchasers: RITA, AODO Smaan, & SUAD, AMANOUAL HER **Property:** 18N
Telephone Res. / Bus: (647) 207-7482 / **Project:** Bradford East Developments Inc.
Decor Advisor: Inna Semikolenniha **Model and Elevation:** The Barossa 17 (S38-17) Elev A
Lock Date: 5-Jul-23 7-Jun-22 **Plan #:** 51M-1137

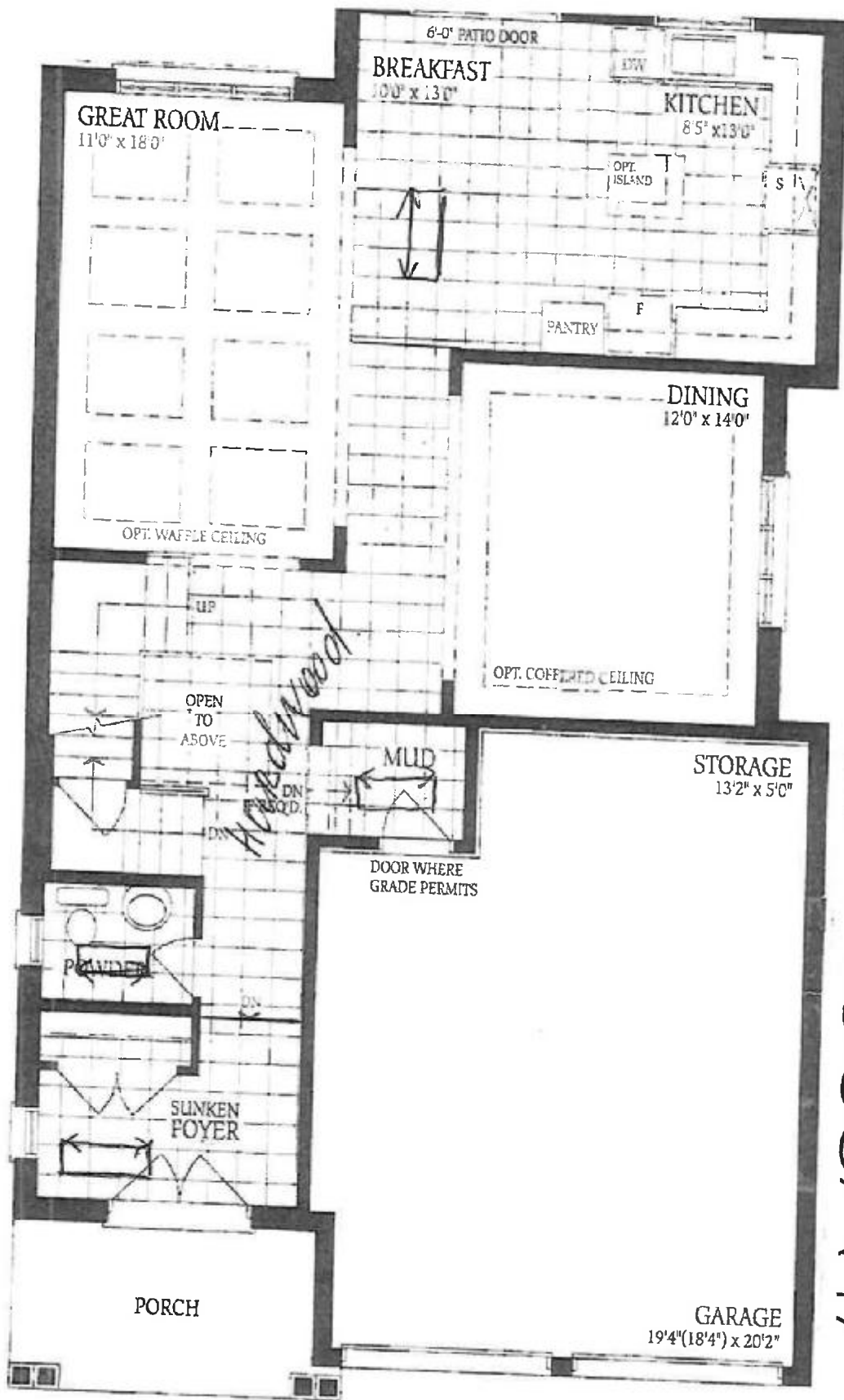

dot 18

S.H

THE
BAROSSA 17

A-S

L-S

L-S

BAROSSA 17

lot 18

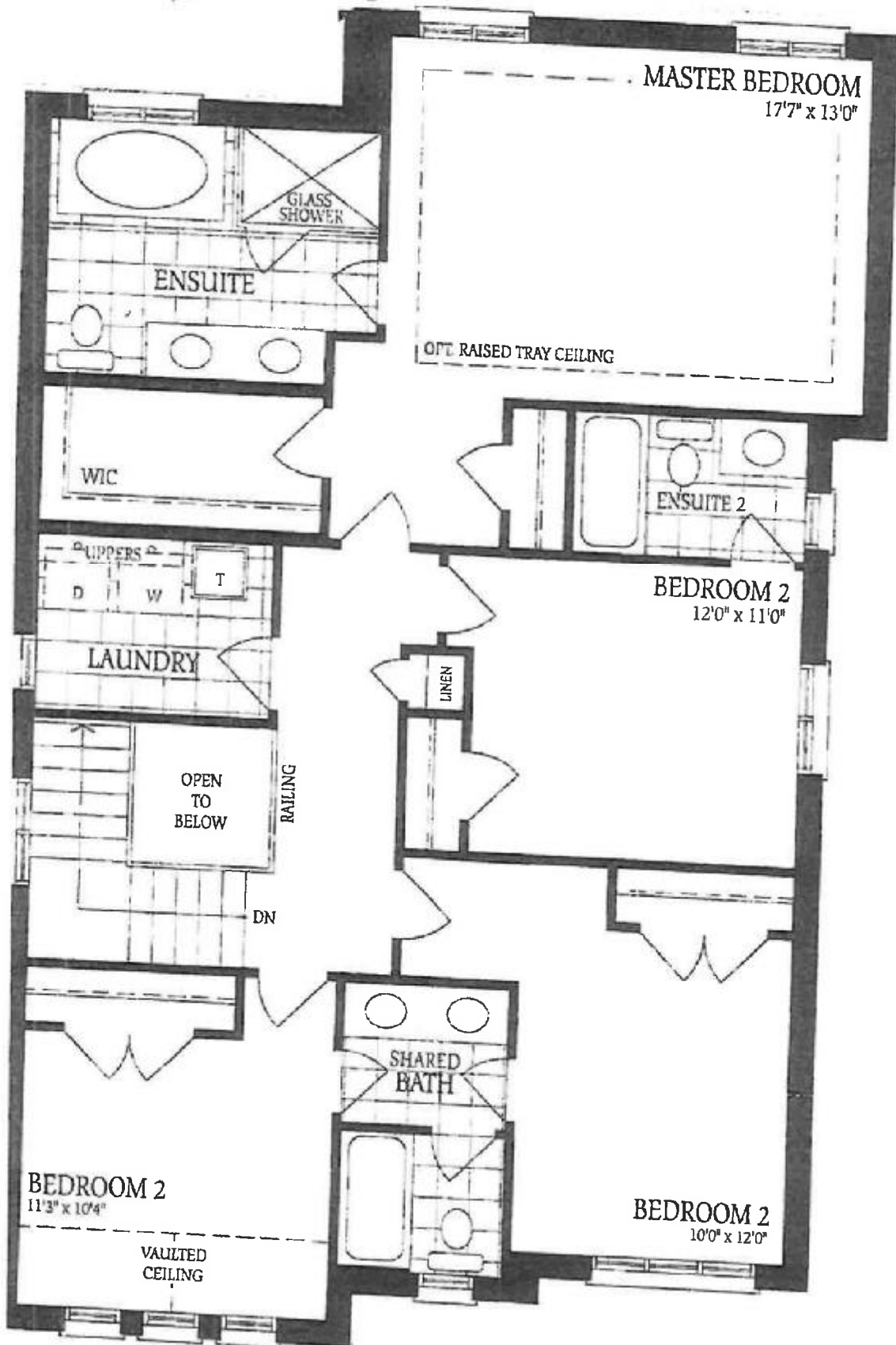

R.S
L.S
S.H
L.S

THE BAROSSA 17 *Lot 18*

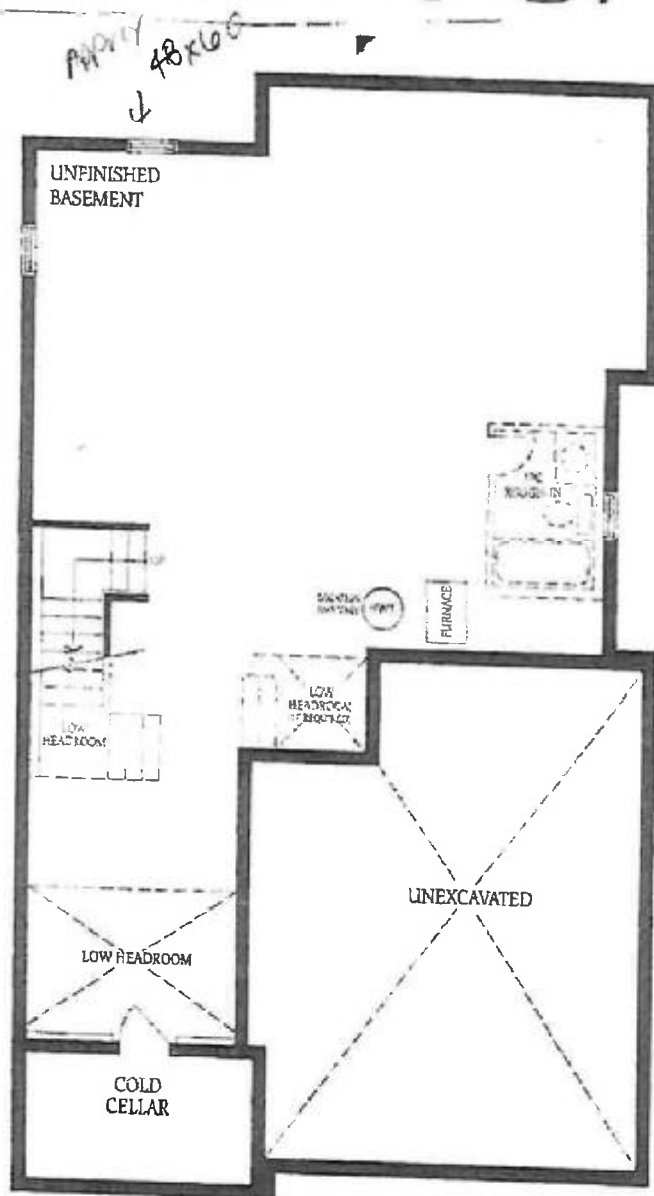

Basement - Elevation A

R-S
 L-S
 S-H
 R-S
 L-S