



CONSTRUCTION SUMMARY

Block 164 Unit 6 - 2 - The Napa 15 (THWU-15) Elev B

Extras at Time of Sale

Note:

APPLIANCES

Inv.800	1 - 5 APPLIANCES - STAINLESS STEEL : FRIDGE , RANGE, DISHWASHER AND HOODFAN . WHITE: WASHER AND DRYER.
Line7911	Note:
26Jan22 / 27Jan22	

LAMINATE FLOORING

Inv.799	1 - LAMINATE FLOORING - STANDARD - MAIN HALL
Line7910	Note:
26Jan22 / 27Jan22	

PAINT AND STAIN

Inv.799	1 - PAINT AND STAIN - STANDARD STAIRCASE - STAIN STAIRCASE TO MATCH
Line7909	Note:
26Jan22 / 27Jan22	



INTERIOR COLOUR SCHEME

Purchasers:

MUJAHID YASIN BHATTI & Raja Muhammad Ha

Telephone Res. / Bus:

(647) 273-3208 /

Decor Advisor:

Inna Semikolenniha

Lock Date:

29-May-23

Property:

Block 164 Unit 6

Project:

Bradford East Developments Inc.

Model and Elevation:

The Napa 15 (THWU-15) Elev B

Plan #:

51M-1137

Layout Changes:

☐ Yes ☒ No

Sketch Attached:

☒ Yes ☐ No

Exterior Colour Scheme:

1. Kitchen and Vanities

	Style and Colour	Hardware
Kitchen / Breakfast	ROMEO CRYSTAL WHITE(STD)	HC-09
Laundry Room	ROMEO CRYSTAL WHITE(STD)	HC-09
Powder Room	N/A	N/A
Master Ensuite Bathroom	ROMEO CRYSTAL WHITE(STD)	HC-09
BATH	ROMEO CRYSTAL WHITE(STD)	HC-09

Comment

2. Counter Top

	Counter	Edge
Kitchen / Breakfast	WHITE CARRARA 4924-38 (STD)	
Laundry Room	CALCUTTA MARBLE 4925K-07 (STD)	
Powder Room	N/A	
Master Ensuite Bathroom	WHITE CARRARA 4924-38 (STD)	
BATH	WHITE CARRARA 4924-38 (STD)	

Comment

3. Ceramic Flooring

	Selection	Threshold
Entrance Vestibule	CAPRI WHITE 13X13 (STD)	
Main Hall	LAMINATE	
Kitchen / Breakfast	CAPRI WHITE 13X13 (STD)	
Laundry Room	CAPRI WHITE 13X13 (STD)	
Powder Room	CAPRI WHITE 13X13 (STD)	
Master Ensuite Bathroom	CAPRI WHITE 13X13 (STD)	
BATH	CAPRI WHITE 13X13 (STD)	

Comment



INTERIOR COLOUR SCHEME

Purchasers:

MUJAHID YASIN BHATTI & Raja Muhammad Ha

Telephone Res. / Bus:

(647) 273-3208 /

Decor Advisor:

Inna Semikolenniha

Lock Date:

29-May-23

Property:

Block 164 Unit 6

Project:

Bradford East Developments Inc.

Model and Elevation:

The Napa 15 (THWU-15) Elev B

Plan #:

51M-1137

4. Ceramic Wall Tile

Master Ensuite Bathroom	Selection	Describe
Tub Deck Wall	CAPRI WHITE 8X10 (STD)	
Tub Deck	CAPRI WHITE 13X13 (STD)	
Tub Deck Skirt	CAPRI WHITE 13X13 (STD)	
Shower Stall	CAPRI WHITE 8X10 (STD)	
Shower Stall Floor Tile	51-027 (2X2) SOHO WARM GREY (STD)	
BATH	CAPRI WHITE 8X10 (STD)	
Kitchen Backsplash		

Delete all Ceramic Accessories (Paper Holder;Towel Bar; Soap Dishes) ☐ Yes ☒ No

Comment

** Refer to Construction Summary - STANDARD GROUT THROUGHOUT UNLESS SPECIFIED

5. Carpeting

Main Hall	LAMINATE
Living Room	N/A
Dining Room	N/A
Family Room	
Den / Library / Study	N/A
Basement Landing(If Applies)	N/A
Lower Landing (If Applies)	LAMINATE
Upper Landing	LAMINATE
Upper Hall	MOHAWK - COZY CLASSIK- 732 NATURAL (STD)
Master Bedroom	MOHAWK - COZY CLASSIK- 732 NATURAL (STD)
Bedroom #2	MOHAWK - COZY CLASSIK- 732 NATURAL (STD)
Bedroom #3	MOHAWK - COZY CLASSIK- 732 NATURAL (STD)
Bedroom #4	MOHAWK - COZY CLASSIK- 732 NATURAL (STD)
Bedroom #5	N/A

Underpad	Type	Area
	STD	ALL SECOND FLOOR
Carpet on Stairs	Capped	Runner - *Upgrade
Comment	NONE	NONE

** Refer to Construction Summary



INTERIOR COLOUR SCHEME

Purchasers:

MUJAHID YASIN BHATTI & Raja Muhammad Ha

Property:

Block 164 Unit 6

Telephone Res. / Bus:

(647) 273-3208 /

Project:

Bradford East Developments Inc.

Decor Advisor:

Inna Semikolenniha

Model and Elevation:

The Napa 15 (THWU-15) Elev B

Lock Date:

29-May-23

26-Jan-22

Plan #:

51M-1137

6. Hardwood

Kitchen	TILE
Main Hall	LEXINGTON - W TL-LW1317-PEFC-ROCEFORT OAK **REVISED 2023-05-29
Living Room	N/A
Dining Room	N/A
Family Room	LEXINGTON - W TL-LW1317-PEFC-ROCEFORT OAK **REVISED 2023-05-29
Den / Library / Study	N/A
Basement Landing(If Applies)	N/A
Lower Landing (If Applies)	LEXINGTON - W TL-LW1317-PEFC-ROCEFORT OAK **REVISED 2023-05-29
Upper Landing	LEXINGTON - W TL-LW1317-PEFC-ROCEFORT OAK **REVISED 2023-05-29
Upper Hall	CARPET
Master Bedroom	CARPET
Bedroom #2	CARPET
Bedroom #3	CARPET
Bedroom #4	CARPET
Bedroom #5	N/A

Comment

7. Plumbing Fixtures

Powder Room	STD
Master Ensuite Bathroom	STD
KITCHEN	STD
LAUNDRY	STD
BATH	STD

Waterline for Fridge ☐ Yes ☒ No

Comment

** Refer to Construction Summary



INTERIOR COLOUR SCHEME

Purchasers:

MUJAHID YASIN BHATTI & Raja Muhammad Ha

Telephone Res. / Bus:

(647) 273-3208 /

Decor Advisor:

Inna Semikolenniha

Lock Date:

29-May-23

Property:

Block 164 Unit 6

Project:

Bradford East Developments Inc.

Model and Elevation:

The Napa 15 (THWU-15) Elev B

Plan #:

51M-1137

26-Jan-22

8. Trim Carpentry

Interior Doors

STD

Interior Trim

STD

Door Handles

STD

Front Door Glass Inserts

STD

Comment

** Refer to Construction Summary

9. Electrical

Plugs and Switches

☒ White

White

Hood Fan

STD

Custom Fan Insert

Appliances

Built in Cooktop

Built in Oven

Gas Stove

Microwave

☐ Yes ☒ No

☐ Yes ☒ No

☐ Yes ☒ No

☐ Yes ☐ OTR ☒ No

Comment

** Refer to Construction Summary

10. Railings and Pickets

Railing Type

OAK

Railing Colour

Stain to Match Flooring

SpindleType

STD - OAK

Spindle Colour

Stain to Match Flooring

Stringer / Riser

Stain to Match Flooring

Treads

Stain to Match Flooring

Oak Stairs

☒ Yes ☐ No

Comment

STAIN STAIRCASE TO MATCH LAMINATE -LEXINGTON - W TL-LW1317-PEFC-ROCEFORT OAK **REVISED 2023-05-29



INTERIOR COLOUR SCHEME

Purchasers:
Telephone Res. / Bus:
Decor Advisor:
Lock Date:

MUJAHID YASIN BHATTI & Raja Muhammad Ha
(647) 273-3208 /
Inna Semikolenniha
29-May-23

Property: Block 164 Unit 6
Project: Bradford East Developments Inc.
Model and Elevation: The Napa 15 (THWU-15) Elev B
26-Jan-22
Plan #: 51M-1137

11. Crown Mouldings

Entrance Vestibule	NONE		Kitchen/Breakfast	NONE	
Main Hall	NONE		Den/Library	NONE	
Living Room	NONE		Lower Landing	NONE	
Dining Room	NONE				
Family Room	NONE				

Comment

** Refer to Construction Summary

12. Wall Paint

Main Floor	COOL WHITE
Second Floor	COOL WHITE

Smooth Ceilings First Floor

☐ Yes

☒ No

Comment

** Refer to Construction Summary

13. Fireplace

	Living Room	Family Room	Other Room - Specify
	PurchasedAs Per Plan N/A	PurchasedAs Per Plan N/A	PurchasedAs Per Plan N/A
	<input type="radio"/> <input type="radio"/> <input checked="" type="radio"/>	<input type="radio"/> <input type="radio"/> <input checked="" type="radio"/>	<input type="radio"/> <input type="radio"/> <input checked="" type="radio"/>
Fireplace Type			
Mantle Type			
Colour / Stain			
Surround			
Hearth			

Comment

** Refer to Construction Summary



INTERIOR COLOUR SCHEME

Purchasers:

MUJAHID YASIN BHATTI & Raja Muhammad Ha

Property: Block 164 Unit 6

Telephone Res. / Bus:

(647) 273-3208 /

Project: Bradford East Developments Inc.

Decor Advisor:

Inna Semikolenniha

Model and Elevation: The Napa 15 (THWU-15) Elev B

Lock Date:

29-May-23

26-Jan-22

Plan #: 51M-1137

14. Heating and Air Conditioning

Air Conditioning	Gas Provisions Stove
Gas Provisions Dryer	Gas Provisions Barbecue
Comment	
** Refer to Construction Summary	

15. General Comments

** Refer to Construction Summary

Disclaimers and Notes

Purchaser Initials

1) Colours of all materials are as close as possible to builder’s selection, but not necessarily identical due to variances in manufacturing.

2) Any extras listed above are null and void unless accompanied by a separate invoice/amendment. Said invoice must be paid in full.

3) The Purchaser acknowledges that after Interior Colour Selection form is signed and dated, a \$250 admin fee will be applicable for changes, deletions or alterations other than re-selection due to unavailability.

4) The Purchaser acknowledges reading and accepting the "Bayview Wellington Homes Decor Centre Disclaimers" form. This document contains other miscellaneous disclaimers.

This Interior Colour Selection is final and approved by:

Signature:_____

Date: _____

Signature:_____

Date: _____



INTERIOR COLOUR SCHEME

Purchasers:	MUJAHID YASIN BHATTI & Raja Muhammad Ha	Property:	Block 164 Unit 6
Telephone Res. / Bus:	(647) 273-3208 /	Project:	Bradford East Developments Inc.
Decor Advisor:	Inna Semikolenniha	Model and Elevation:	The Napa 15 (THWU-15) Elev B
Lock Date:	29-May-23		Plan #: 51M-1137

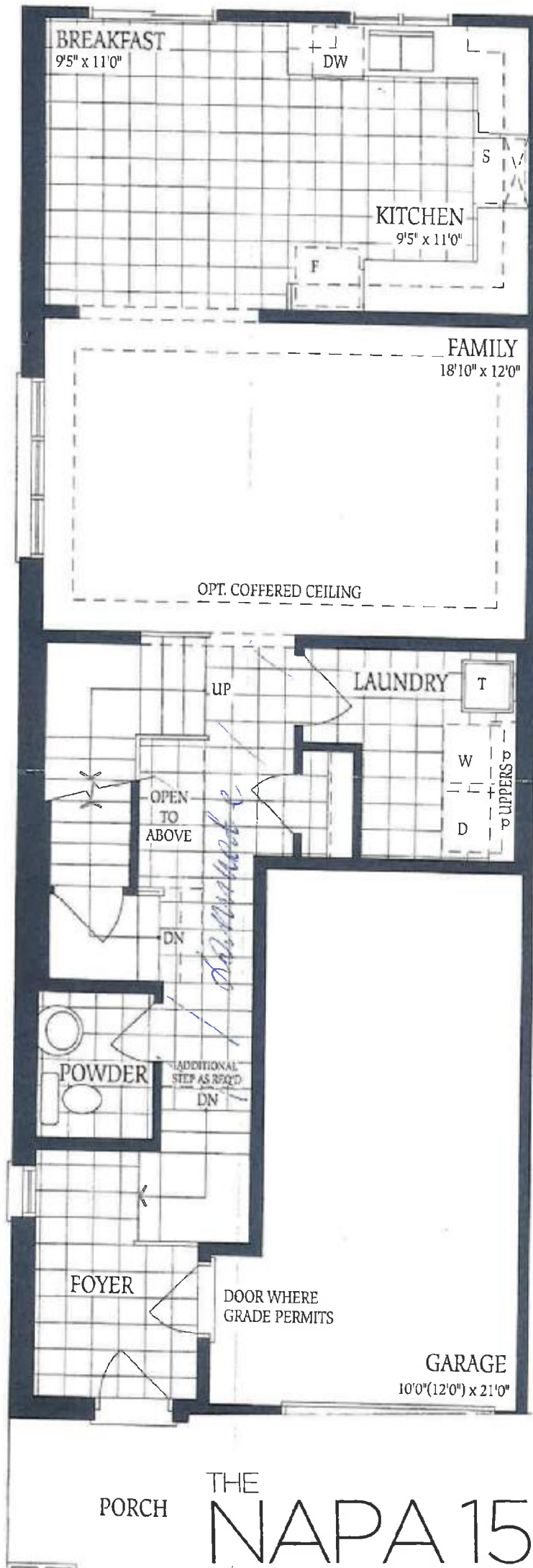

164-6

pergola for back

NAPA 15

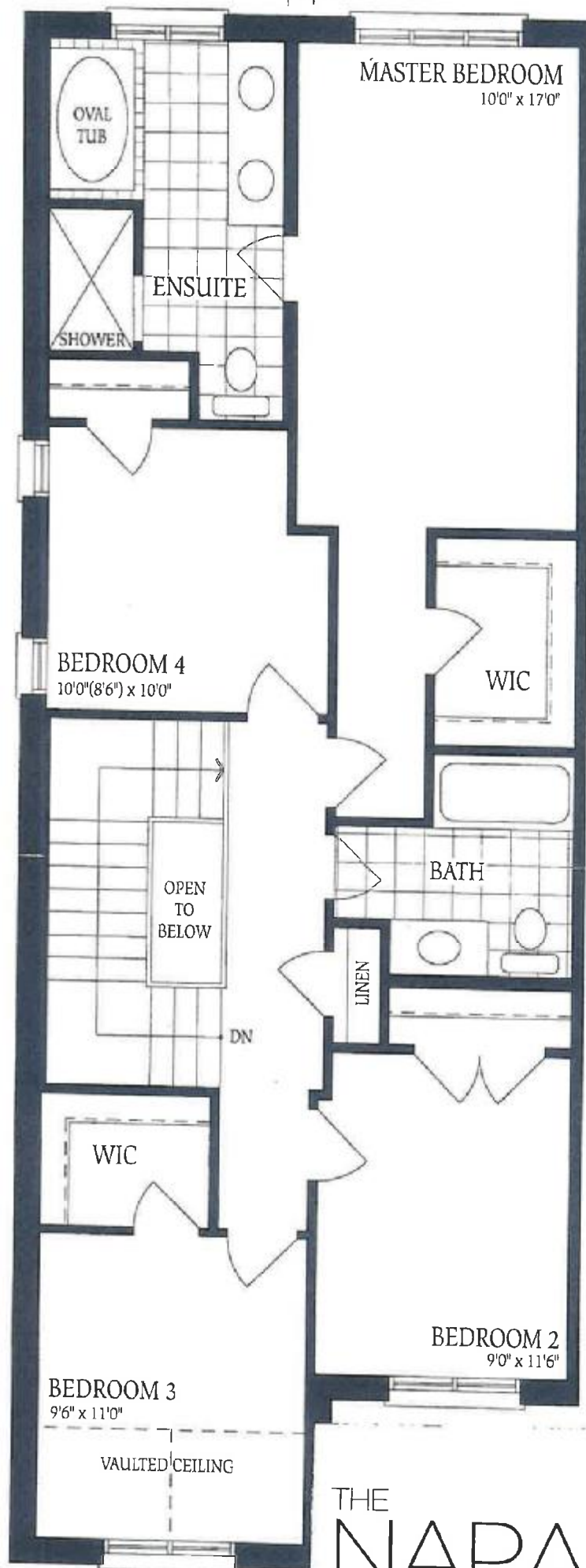

164-6

Original yr Back

THE
NAPA 15

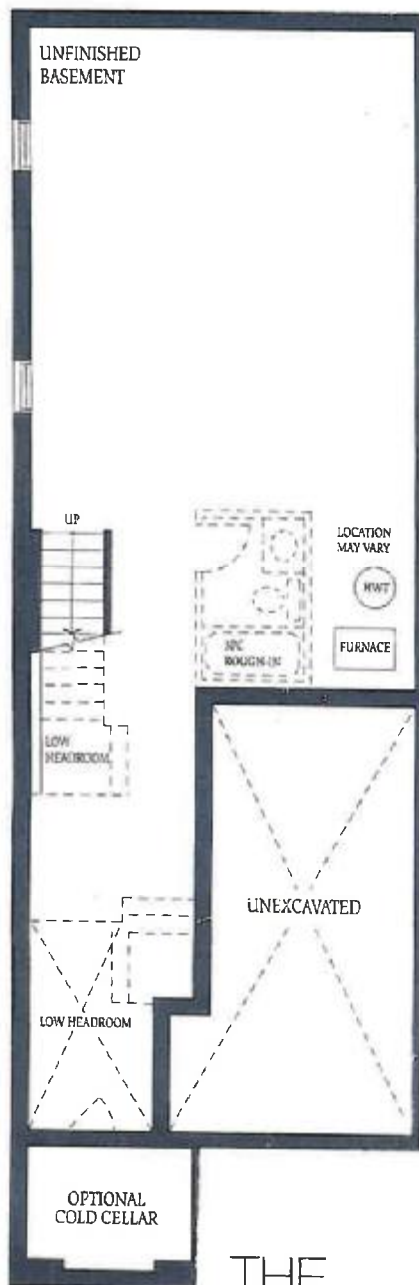

104-6

THE NAPA 15

signed for Melli