



CONSTRUCTION SUMMARY

Block 164 Unit 5 - 2 - The Napa 12 (THWU-12) Elev B

Extras at Time of Sale

Note:

APPLIANCES

Inv.8471 - 5 APPLIANCES - STAINLESS STEEL : FRIDGE , RANGE, DISHWASHER AND HOODFAN .
WHITE: WASHER AND DRYER.

Line10053Note:

12Feb22 / 11May23

PAINT AND STAIN

Inv.9731 - PAINT AND STAIN - STANDARD STAIRCASE - STAIN STAIRCASE TO MATCH

Line9939Note:

17Jul22 / 12Oct22



INTERIOR COLOUR SCHEME

Purchaser:

CHARANJIT SINGH JASPAL

Property:

Block 164 Unit 5

Telephone Res. / Bus:

(416) 937-3310 /

Project:

Bradford East Developments Inc.

Decor Advisor:

Inna Semikolenniha

Model and Elevation:

The Napa 12 (THWU-12) Elev B

Lock Date:

8-Oct-22

8-Oct-22

Plan #:

51M-1137

Layout Changes:

☐ Yes ☒ No

Sketch Attached:

☒ Yes ☐ No

Exterior Colour Scheme:

1. Kitchen and Vanities

	Style and Colour	Hardware
Kitchen / Breakfast	ROMEO CRYSTAL WHITE (STD)	HC - 07
Laundry Room	ROMEO CRYSTAL WHITE (STD)	HC-204
Powder Room	N/A	N/A
Master Ensuite Bathroom	ROMEO CRYSTAL WHITE (STD)	HC-09
BATH	ROMEO CRYSTAL WHITE (STD)	HC-09

Comment

2. Counter Top

	Counter	Edge
Kitchen / Breakfast	CALCUTTA MARBLE 4925K-07 (STD)	
Laundry Room	CALCUTTA MARBLE 4925K-07 (STD)	
Powder Room	N/A	
Master Ensuite Bathroom	CALCUTTA MARBLE 4925K-07 (STD)	
BATH	CALCUTTA MARBLE 4925K-07 (STD)	

Comment

3. Ceramic Flooring

	Selection	Threshold
Entrance Vestibule	CAPRI WHITE 13X13 (STD)	
Main Hall	CAPRI WHITE 13X13 (STD)	
Kitchen / Breakfast	CAPRI WHITE 13X13 (STD)	
Laundry Room	CAPRI WHITE 13X13 (STD)	
Powder Room	CAPRI WHITE 13X13 (STD)	
Master Ensuite Bathroom	CAPRI WHITE 13X13 (STD)	
BATH	CAPRI WHITE 13X13 (STD)	

Comment



INTERIOR COLOUR SCHEME

Purchaser:

CHARANJIT SINGH JASPAL

Telephone Res. / Bus:

(416) 937-3310 /

Decor Advisor:

Inna Semikolenniha

Lock Date:

8-Oct-22

Property:

Block 164 Unit 5

Project:

Bradford East Developments Inc.

Model and Elevation:

The Napa 12 (THWU-12) Elev B

Plan #:

51M-1137

4. Ceramic Wall Tile

Master Ensuite Bathroom	Selection	Describe
Tub Deck Wall	BELLINA GREY 8X10 (STD)	
Tub Deck	BELLINA GREY 13X13 (STD)	
Tub Deck Skirt	BELLINA GREY 13X13 (STD)	
Shower Stall	BELLINA GREY 8X10 (STD)	
Shower Stall Floor Tile	SOHO WARM GREY MATTE - MOSAICS 2X2 (STD)	
BATH	BELLINA GREY 8X10 (STD)	
Kitchen Backsplash		

Delete all Ceramic Accessories (Paper Holder;Towel Bar; Soap Dishes) ☐ Yes ☒ No

Comment

** Refer to Construction Summary - STANDARD GROUT THROUGHOUT UNLESS SPECIFIED

5. Carpeting

Main Hall	TILE
Living Room	N/A
Dining Room	N/A
Family Room	LAMINAYE
Den / Library / Study	N/A
Basement Landing(If Applies)	N/A
Lower Landing (If Applies)	LAMINATE
Upper Landing	LAMINATE
Upper Hall	MOHAWK COZY CLASSIK - 965 - ICE GREY (STD)
Master Bedroom	MOHAWK COZY CLASSIK - 965 - ICE GREY (STD)
Bedroom #2	MOHAWK COZY CLASSIK - 965 - ICE GREY (STD)
Bedroom #3	MOHAWK COZY CLASSIK - 965 - ICE GREY (STD)
Bedroom #4	N/A
Bedroom #5	N/A

Underpad	Type	Area
	STD	SECOND FLOOR
Carpet on Stairs	Capped	Runner - *Upgrade
	NONE	NONE

** Refer to Construction Summary



INTERIOR COLOUR SCHEME

Purchaser:

CHARANJIT SINGH JASPAL

Telephone Res. / Bus:

(416) 937-3310 /

Decor Advisor:

Inna Semikolenniha

Lock Date:

8-Oct-22

Property:

Block 164 Unit 5

Project:

Bradford East Developments Inc.

Model and Elevation:

The Napa 12 (THWU-12) Elev B

Plan #:

51M-1137

6. Hardwood

Kitchen	TILE
Main Hall	TILE
Living Room	N/A
Dining Room	N/A
Family Room	EVOKE BR PAULA PROMENADE OAK 7 1/2" (STD)
Den / Library / Study	N/A
Basement Landing(If Applies)	N/A
Lower Landing (If Applies)	EVOKE BR PAULA PROMENADE OAK 7 1/2" (STD)
Upper Landing	EVOKE BR PAULA PROMENADE OAK 7 1/2" (STD)
Upper Hall	CARPET
Master Bedroom	CARPET
Bedroom #2	CARPET
Bedroom #3	CARPET
Bedroom #4	N/A
Bedroom #5	N/A

Comment

7. Plumbing Fixtures

Powder Room	STD
Master Ensuite Bathroom	STD
KITCHEN	STD
BATH	STD

Waterline for Fridge ☐ Yes ☒ No

Comment

** Refer to Construction Summary



INTERIOR COLOUR SCHEME

Purchaser:

CHARANJIT SINGH JASPAL

Telephone Res. / Bus:

(416) 937-3310 /

Decor Advisor:

Inna Semikolenniha

Lock Date:

8-Oct-22

Property:

Block 164 Unit 5

Project:

Bradford East Developments Inc.

Model and Elevation:

The Napa 12 (THWU-12) Elev B

Plan #:

51M-1137

8. Trim Carpentry

Interior Doors

STD

Interior Trim

STD

Door Handles

STD

Front Door Glass Inserts

STD

Comment

** Refer to Construction Summary

9. Electrical

Plugs and Switches

☒ White

White

Hood Fan

STD

Custom Fan Insert

Appliances

Built in Cooktop

Built in Oven

Gas Stove

Microwave

☐ Yes ☒ No

☐ Yes ☒ No

☐ Yes ☒ No

☐ Yes ☐ OTR ☒ No

Comment

** Refer to Construction Summary

10. Railings and Pickets

Railing Type

OAK

Railing Colour

Stain to Match Flooring

SpindleType

STD OAK

Spindle Colour

Stain to Match Flooring

Stringer / Riser

Stain to Match Flooring

Treads

Stain to Match Flooring

Oak Stairs

☒ Yes ☐ No

Comment

STAIN STAIRCASE TO MATCH LAMINATE - EVOKE BR PAULA PROMENADE OAK 7 1/2" (STD)



INTERIOR COLOUR SCHEME

Purchaser:

CHARANJIT SINGH JASPAL

Telephone Res. / Bus:

(416) 937-3310 /

Decor Advisor:

Inna Semikolenniha

Lock Date:

8-Oct-22

Property:

Block 164 Unit 5

Project:

Bradford East Developments Inc.

Model and Elevation:

The Napa 12 (THWU-12) Elev B

Plan #:

51M-1137

11. Crown Mouldings

Entrance Vestibule	NONE		Kitchen/Breakfast	NONE	
Main Hall	NONE		Den/Library	NONE	
Living Room	NONE		Lower Landing	NONE	
Dining Room	NONE				
Family Room	NONE				

Comment

** Refer to Construction Summary

12. Wall Paint

Main Floor	COOL WHITE
Second Floor	COOL WHITE

Smooth Ceilings First Floor ☐ Yes ☒ No

Comment

** Refer to Construction Summary

13. Fireplace

	Living Room	Family Room	Other Room - Specify
	PurchasedAs Per Plan N/A	PurchasedAs Per Plan N/A	PurchasedAs Per Plan N/A
	<input type="radio"/> <input type="radio"/> <input checked="" type="radio"/>	<input type="radio"/> <input type="radio"/> <input checked="" type="radio"/>	<input type="radio"/> <input type="radio"/> <input checked="" type="radio"/>
Fireplace Type			
Mantle Type			
Colour / Stain			
Surround			
Hearth			

Comment

** Refer to Construction Summary



INTERIOR COLOUR SCHEME

Purchaser:

CHARANJIT SINGH JASPAL

Telephone Res. / Bus:

(416) 937-3310 /

Decor Advisor:

Inna Semikolenniha

Lock Date:

8-Oct-22

Property:

Block 164 Unit 5

Project:

Bradford East Developments Inc.

Model and Elevation:

The Napa 12 (THWU-12) Elev B

Plan #:

51M-1137

14. Heating and Air Conditioning

Air Conditioning	Gas Provisions Stove
Gas Provisions Dryer	Gas Provisions Barbecue
Comment	
** Refer to Construction Summary	

15. General Comments

** Refer to Construction Summary

Disclaimers and Notes

Purchaser Initials

1) Colours of all materials are as close as possible to builder's selection, but not necessarily identical due to variances in manufacturing.

2) Any extras listed above are null and void unless accompanied by a separate invoice/amendment. Said invoice must be paid in full.

3) The Purchaser acknowledges that after Interior Colour Selection form is signed and dated, a \$250 admin fee will be applicable for changes, deletions or alterations other than re-selection due to unavailability.

4) The Purchaser acknowledges reading and accepting the "Bayview Wellington Homes Decor Centre Disclaimers" form. This document contains other miscellaneous disclaimers.

This Interior Colour Selection is final and approved by:

Signature:_____ Date: _____



INTERIOR COLOUR SCHEME

Purchaser:	CHARANJIT SINGH JASPAL	Property:	Block 164 Unit 5
Telephone Res. / Bus:	(416) 937-3310 /	Project:	Bradford East Developments Inc.
Decor Advisor:	Inna Semikolenniha	Model and Elevation:	The Napa 12 (THWU-12) Elev B
Lock Date:	8-Oct-22		Plan #: 51M-1137

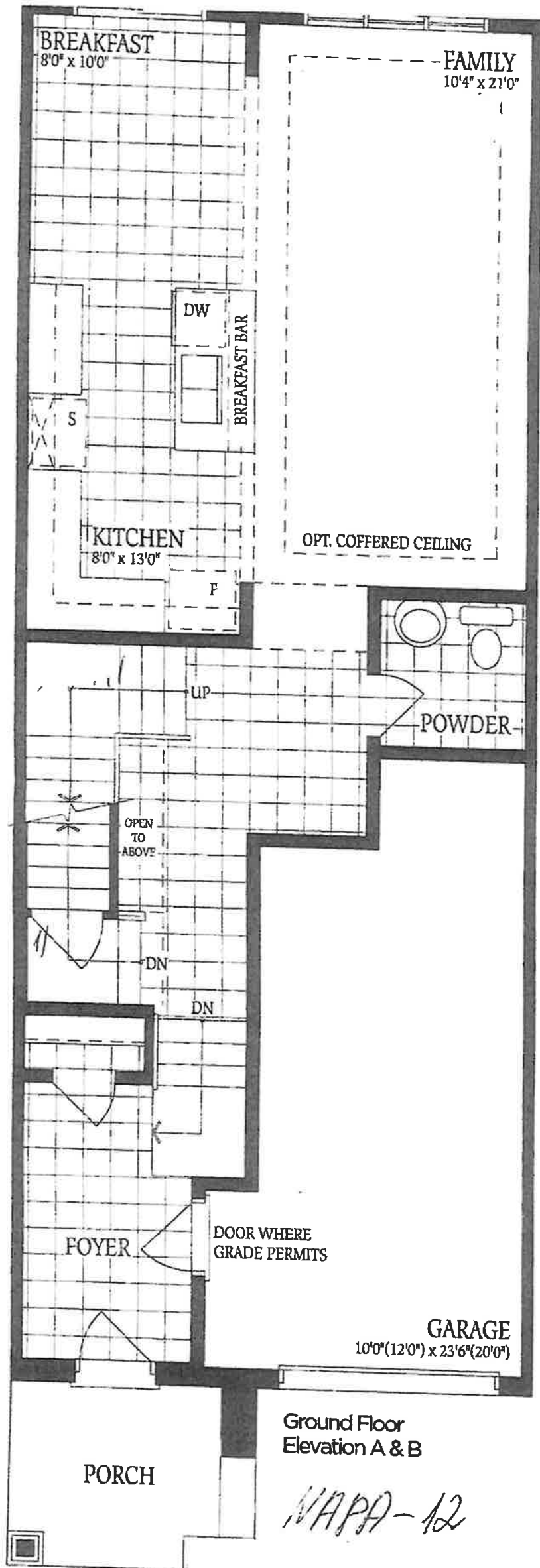

164-5
Elev. B

Ground Floor
Elevation A & B

NAPA-12

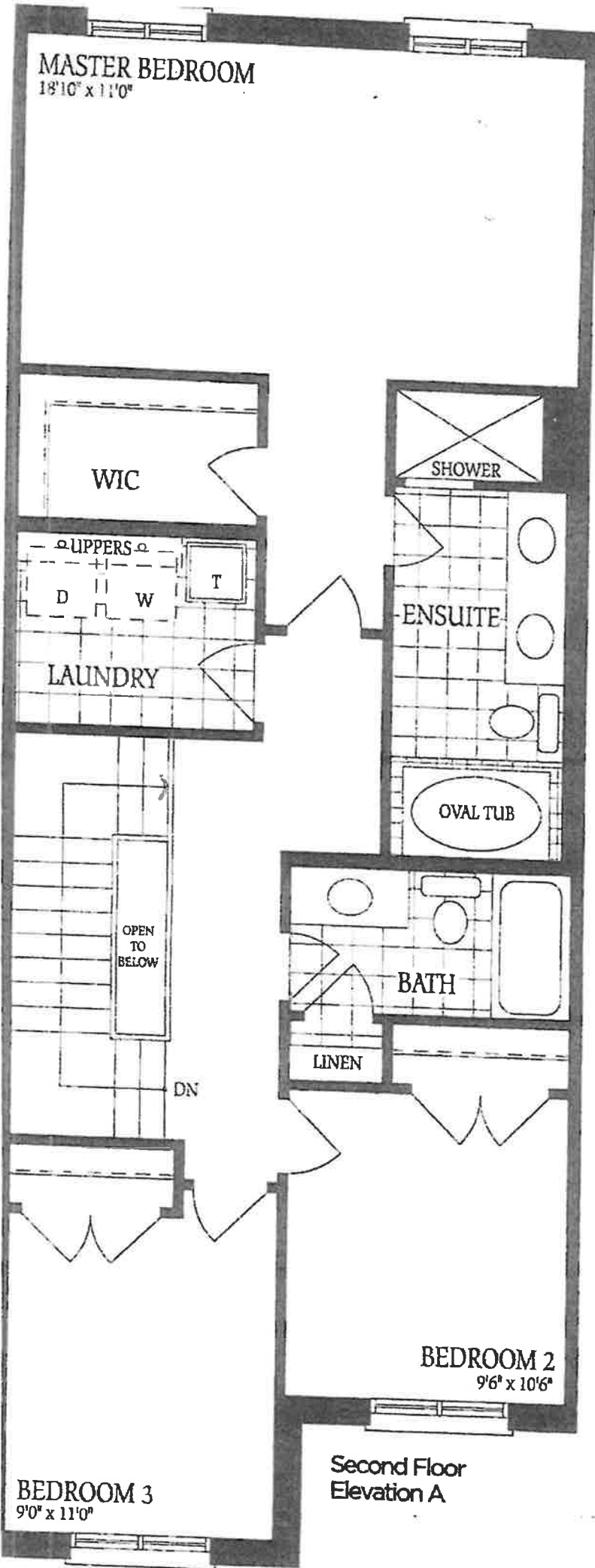

164-5
Elev. B

Second Floor
Elevation A

THE
NAPA 12



164-5
Elev. B

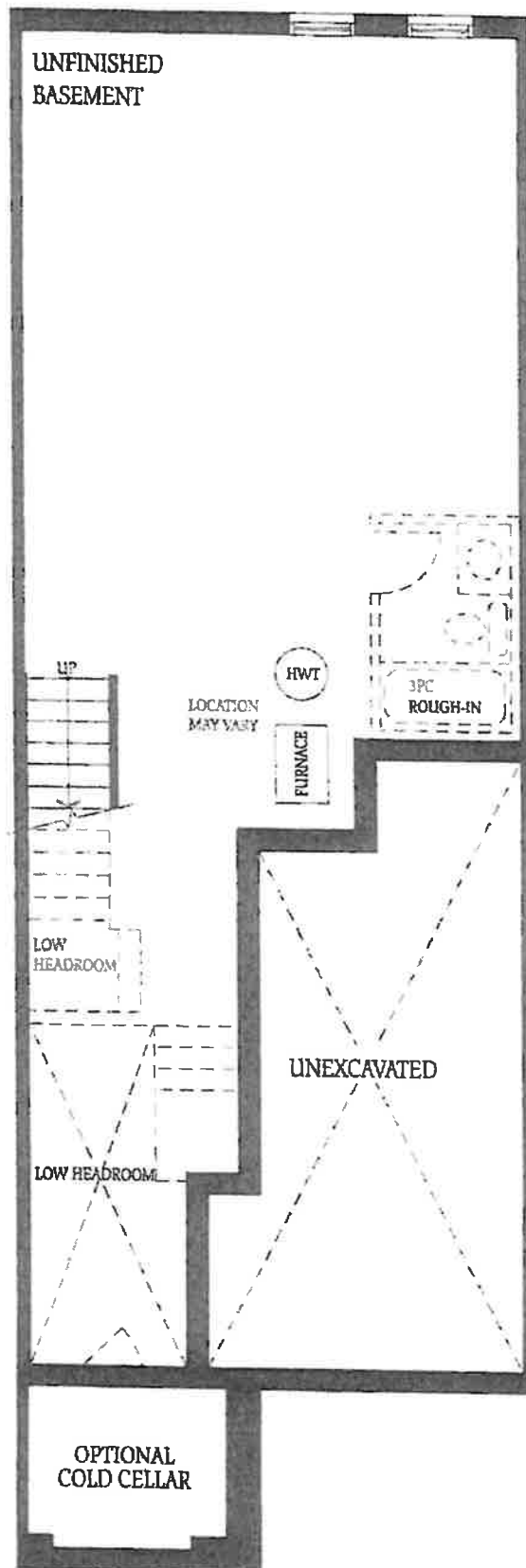

Handwritten signature or mark.