



CONSTRUCTION SUMMARY

32N Left - 2 - The Sonoma 4 (SD25-4) Elev B Opt Alt Ensuite

Extras at Time of Sale

Note:

APPLIANCES

Inv.888	1 - 5 APPLIANCES - STAINLESS STEEL : FRIDGE , RANGE, DISHWASHER AND HOODFAN . WHITE: WASHER AND DRYER.
Line8739	Note:
26Mar22 / 7Apr22	

ELECTRICAL

Inv.417	1 - ELECTRICAL - EXTRA INTERIOR CEILING OUTLET ROUGH-IN - NO FIXTURE - ON NEW SWITCH
Line3224	Note:
4Jul21 / 17May22	

PAINT AND STAIN

Inv.417	1 - PAINT AND STAIN - WROUGHT IRON STAIRCASE - STAIN STAIRCASE TO MATCH
Line3221	Note:
4Jul21 / 17May22	

ROUGH CARPENTRY

Inv.417	1 - ROUGH CARPENTRY - IF GRADE DOESN'T PERMIT MAN DOOR ROUGH IN ONLY (NO DOOR)
Line3222	Note:
4Jul21 / 17May22	

STAIRS AND RAILING

Inv.417	1 - UPGRADE 1 WROUGHT IRON STAIRCASE
Line3223	Note:
4Jul21 / 17May22	



INTERIOR COLOUR SCHEME

Purchaser:

CANER GUL

Property: 32N Left

Telephone Res. / Bus:

(416) 895-0279 /

Project: Bradford East Developments Inc.

Decor Advisor:

Lianna Fimiani

Model and Elevation: The Sonoma 4 (SD25-4) Elev B Opt Alt E

Lock Date:

5-Jul-22

12-Dec-21

Plan #: 51M-1137

Layout Changes: ☐ Yes ☒ No

Sketch Attached: ☒ Yes ☐ No

Exterior Colour Scheme:

1. Kitchen and Vanities

	Style and Colour	Hardware
Kitchen / Breakfast	ROMEO CRYSTAL WHITE (STD)	HC-411
Laundry Room	ROMEO CRYSTAL WHITE (STD)	HC-204
Powder Room	N/A	
Master Ensuite Bathroom	ROMEO CRYSTAL WHITE (STD)	HC-07
Main Bath	ROMEO CRYSTAL WHITE (STD)	HC-07

Comment

2. Counter Top

	Counter	Edge
Kitchen / Breakfast	6698-46 PALOMA POLAR ETCHINGS FINISH (STD)	
Laundry Room	CALCUTTA MARBLE 4925K-07 TXTRD GLOSS (STD)	
Powder Room	N/A	
Master Ensuite Bathroom	WHITE CARRARA 4924-38 FINE VELVET FIN (STD)	
Main Bath	WHITE CARRARA 4924-38 FINE VELVET FIN (STD)	

Comment

3. Ceramic Flooring

	Selection	Threshold
Entrance Vestibule	CAPRI CERAMIC WHITE 13X13 MATT (STD)	
Main Hall	LAMINATE	
Kitchen / Breakfast	CAPRI CERAMIC WHITE 13X13 MATT (STD)	
Laundry Room	KEATON ICE 13X13 (STD)	
Powder Room	CAPRI CERAMIC WHITE 13X13 MATT (STD)	
Master Ensuite Bathroom	BELLINA GREY 13"X13" 46-140 (STD)	
SIDE ENTRY	CAPRI CERAMIC WHITE 13X13 MATT (STD)	
MAIN BATH	BELLINA GREY 13"X13" 46-140 (STD)	

Comment



INTERIOR COLOUR SCHEME

Purchaser:

CANER GUL

Property:

32N Left

Telephone Res. / Bus:

(416) 895-0279 /

Project:

Bradford East Developments Inc.

Decor Advisor:

Lianna Fimiani

Model and Elevation:

The Sonoma 4 (SD25-4) Elev B Opt Alt E

Lock Date:

5-Jul-22

12-Dec-21

Plan #:

51M-1137

4. Ceramic Wall Tile

Master Ensuite Bathroom	Selection	Describe
Tub Deck Wall	FREE STANDING TUB	
Tub Deck	FREE STANDING TUB	
Tub Deck Skirt	FREE STANDING TUB	
Shower Stall	BELLINA GREY 8"X10" 52-166 (STD)	
Shower Stall Floor Tile	51-027 2"X2" SOHO WARM GREY MATTE (STD)	
MAIN BATH	BELLINA GREY 8"X10" 52-166 (STD)	
Kitchen Backsplash	N/A	

Delete all Ceramic Accessories (Paper Holder;Towel Bar; Soap Dishes) ☐ Yes ☒ No

Comment

** Refer to Construction Summary - STANDARD GROUT THROUGHOUT UNLESS SPECIFIED

5. Carpeting

Main Hall	LAMINATE
Living Room	LAMINATE
Dining Room	LAMINATE
Family Room	N/A
Den / Library / Study	N/A
Basement Landing(If Applies)	N/A
Lower Landing (If Applies)	LAMINATE
Upper Landing	LAMINATE
Upper Hall	MOHAWK COZY CLASSIC 732 NATURAL (STD)
Master Bedroom	MOHAWK COZY CLASSIC 732 NATURAL (STD)
Bedroom #2	MOHAWK COZY CLASSIC 732 NATURAL (STD)
Bedroom #3	MOHAWK COZY CLASSIC 732 NATURAL (STD)
Bedroom #4	MOHAWK COZY CLASSIC 732 NATURAL (STD)
Bedroom #5	N/A

Underpad	Type	Area
	STD	UPPER HALL, MASTER, BDRM 2,3,4
Carpet on Stairs	Capped	Runner - *Upgrade
Comment	N/A	N/A

** Refer to Construction Summary



INTERIOR COLOUR SCHEME

Purchaser:

CANER GUL

Property: 32N Left

Telephone Res. / Bus:

(416) 895-0279 /

Project: Bradford East Developments Inc.

Decor Advisor:

Lianna Fimiani

Model and Elevation: The Sonoma 4 (SD25-4) Elev B Opt Alt E

Lock Date:

5-Jul-22

12-Dec-21

Plan #: 51M-1137

6. Hardwood

Kitchen	TILE
Main Hall	EVOKE BR-PAULA PROMENADE OAK (STD)
Living Room	EVOKE BR-PAULA PROMENADE OAK (STD)
Dining Room	EVOKE BR-PAULA PROMENADE OAK (STD)
Family Room	N/A
Den / Library / Study	N/A
Basement Landing(If Applies)	N/A
Lower Landing (If Applies)	EVOKE BR-PAULA PROMENADE OAK (STD)
Upper Landing	EVOKE BR-PAULA PROMENADE OAK (STD)
Upper Hall	CARPET
Master Bedroom	CARPET
Bedroom #2	CARPET
Bedroom #3	CARPET
Bedroom #4	CARPET
Bedroom #5	N/A

Comment

7. Plumbing Fixtures

Powder Room	STD
Master Ensuite Bathroom	STD
LAUNDRY	STD
MAIN BATH	STD

Waterline for Fridge ☐ Yes ☒ No

Comment

** Refer to Construction Summary



INTERIOR COLOUR SCHEME

Purchaser:

CANER GUL

Telephone Res. / Bus:

(416) 895-0279 /

Decor Advisor:

Lianna Fimiani

Lock Date:

5-Jul-22

Property:

32N Left

Project:

Bradford East Developments Inc.

Model and Elevation:

The Sonoma 4 (SD25-4) Elev B Opt Alt E

Plan #:

51M-1137

8. Trim Carpentry

Interior Doors

STD

Interior Trim

STD

Door Handles

STD

Front Door Glass Inserts

STD

Comment

** Refer to Construction Summary

9. Electrical

Plugs and Switches

☒ White

White

Hood Fan

STAINLESS STEEL (STD)

Custom Fan Insert

Appliances

Built in Cooktop

Built in Oven

Gas Stove

Microwave

☐ Yes ☒ No

☐ Yes ☒ No

☐ Yes ☒ No

☐ Yes ☐ OTR ☒ No

Comment

** Refer to Construction Summary

10. Railings and Pickets

Railing Type

UPGRADE 1 WROUGHT IRON

Railing Colour

STAIN TO MATCH LAMINATE - EVOKE BR-PAULA PROMENADE OAK (STD)

SpindleType

WROUGHT IRON

Spindle Colour

BLACK

Stringer / Riser

STAIN TO MATCH LAMINATE - EVOKE BR-PAULA PROMENADE OAK (STD)

Treads

STAIN TO MATCH LAMINATE - EVOKE BR-PAULA PROMENADE OAK (STD)

Oak Stairs

☒ Yes

☐ No

Comment

STAIN UPGRADE 1 WROUGHT IRON STAIRCASE TO MATCH LAMINATE - EVOKE BR-PAULA PROMENADE OAK (STD)



INTERIOR COLOUR SCHEME

Purchaser: CANER GUL

Property: 32N Left

Telephone Res. / Bus: (416) 895-0279 /

Project: Bradford East Developments Inc.

Decor Advisor: Lianna Fimiani

Model and Elevation: The Sonoma 4 (SD25-4) Elev B Opt Alt E

Lock Date: 5-Jul-22

12-Dec-21

Plan #: 51M-1137

11. Crown Mouldings

Entrance Vestibule	N/A		Kitchen/Breakfast	N/A	
Main Hall	N/A		Den/Library	N/A	
Living Room	N/A		Lower Landing	N/A	
Dining Room	N/A			N/A	
Family Room	N/A				

Comment

** Refer to Construction Summary

12. Wall Paint

Main Floor	COOL WHITE
Second Floor	COOL WHITE

Smooth Ceilings First Floor ☐ Yes ☒ No

Comment

** Refer to Construction Summary

13. Fireplace

	Living Room	Family Room	Other Room - Specify
	PurchasedAs Per Plan N/A	PurchasedAs Per Plan N/A	PurchasedAs Per Plan N/A
	<input type="radio"/> <input type="radio"/> <input checked="" type="radio"/>	<input type="radio"/> <input type="radio"/> <input checked="" type="radio"/>	<input type="radio"/> <input type="radio"/> <input checked="" type="radio"/>
Fireplace Type			
Mantle Type			
Colour / Stain			
Surround			
Hearth			

Comment

** Refer to Construction Summary



INTERIOR COLOUR SCHEME

Purchaser:

Telephone Res. / Bus:

Decor Advisor:

Lock Date:

CANER GUL

(416) 895-0279 /

Lianna Fimiani

5-Jul-22

Property:

Project:

Model and Elevation:

Plan #:

32N Left

Bradford East Developments Inc.

The Sonoma 4 (SD25-4) Elev B Opt Alt E

51M-1137

12-Dec-21

14. Heating and Air Conditioning

Air Conditioning	Gas Provisions Stove
Gas Provisions Dryer	Gas Provisions Barbecue
Comment	
<div>** Refer to Construction Summary</div>	

15. General Comments

** Refer to Construction Summary

Disclaimers and Notes

Purchaser Initials

1) Colours of all materials are as close as possible to builder's selection, but not necessarily identical due to variances in manufacturing.

2) Any extras listed above are null and void unless accompanied by a separate invoice/amendment. Said invoice must be paid in full.

3) The Purchaser acknowledges that after Interior Colour Selection form is signed and dated, a \$250 admin fee will be applicable for changes, deletions or alterations other than re-selection due to unavailability.

4) The Purchaser acknowledges reading and accepting the "Bayview Wellington Homes Decor Centre Disclaimers" form. This document contains other miscellaneous disclaimers.

This Interior Colour Selection is final and approved by:

Signature:_____ Date: _____



INTERIOR COLOUR SCHEME

Purchaser:	CANER GUL	Property:	32N Left
Telephone Res. / Bus:	(416) 895-0279 /	Project:	Bradford East Developments Inc.
Decor Advisor:	Lianna Fimiani	Model and Elevation:	The Sonoma 4 (SD25-4) Elev B Opt Alt E
Lock Date:	5-Jul-22	12-Dec-21	Plan #: 51M-1137

The Sonoma 4

ELEVATION A - 2168 SQ.FT.
ELEVATION B - 2168 SQ.FT.
ELEVATION C - 2183 SQ.FT.

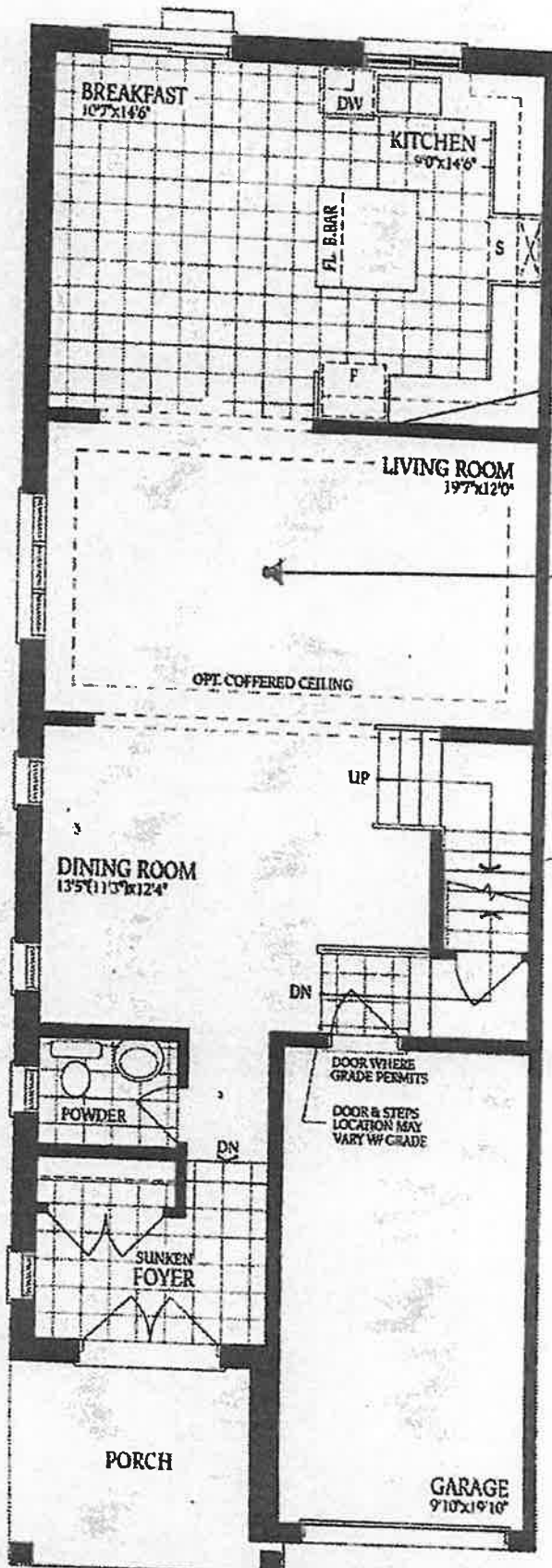

Rough-In Electric Light Fixture

Upgrade / Wrought iron staircase.

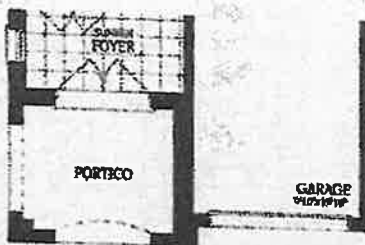

Ground Floor Elevation B

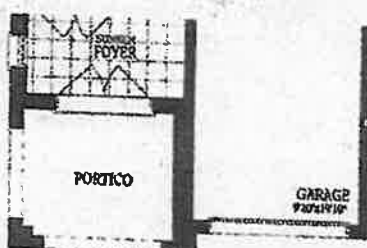

Ground Floor Elevation C

Ground Floor Elevation A

Lot 32 Left

The Sonoma 4

ELEVATION A - 2168 SQ.FT.
ELEVATION B - 2168 SQ.FT.
ELEVATION C - 2183 SQ.FT.

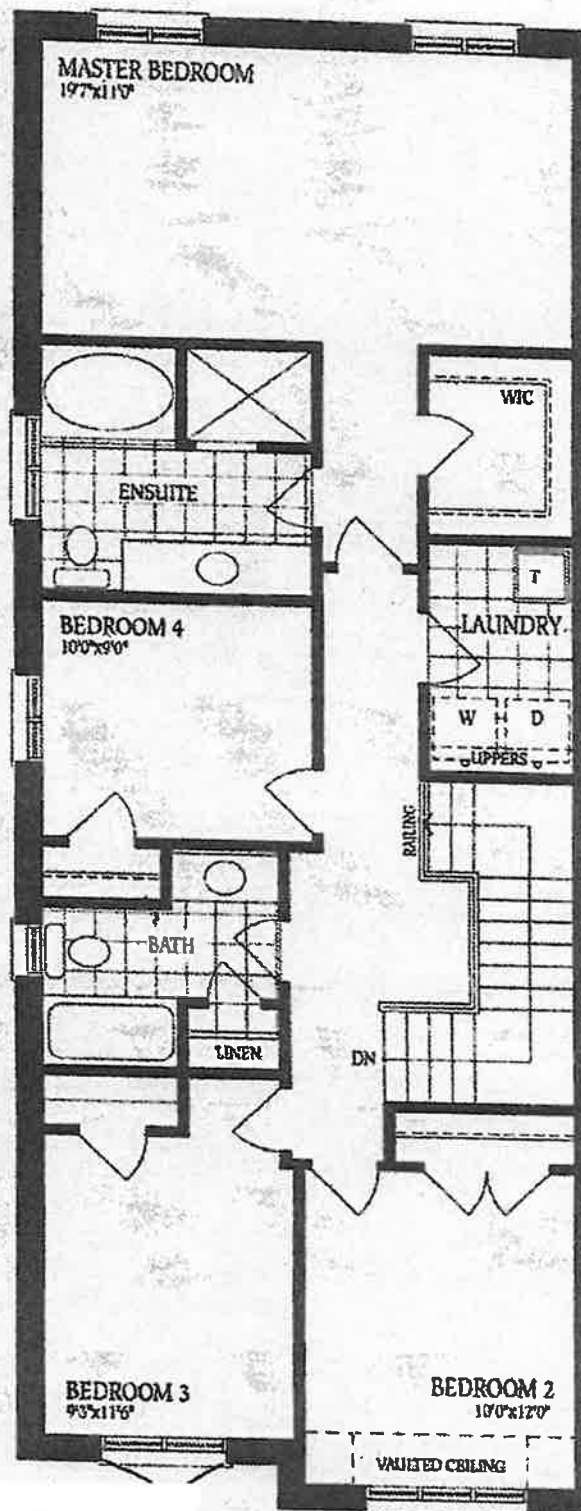

Second Floor
Elevation A

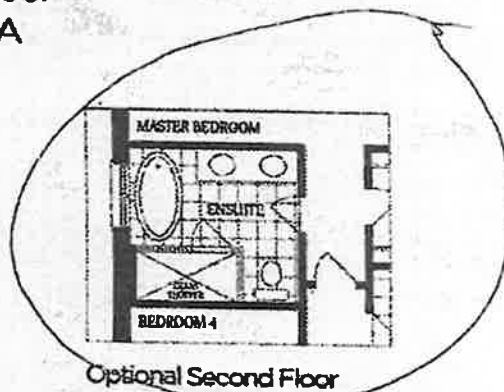

Optional Second Floor
with Alternate Ensuite

Lot 32 left.



Second Floor
Elevation B



Second Floor
Elevation C

The Sonoma 4

ELEVATION A - 2168 SQ.FT.
ELEVATION B - 2168 SQ.FT.
ELEVATION C - 2183 SQ.FT.

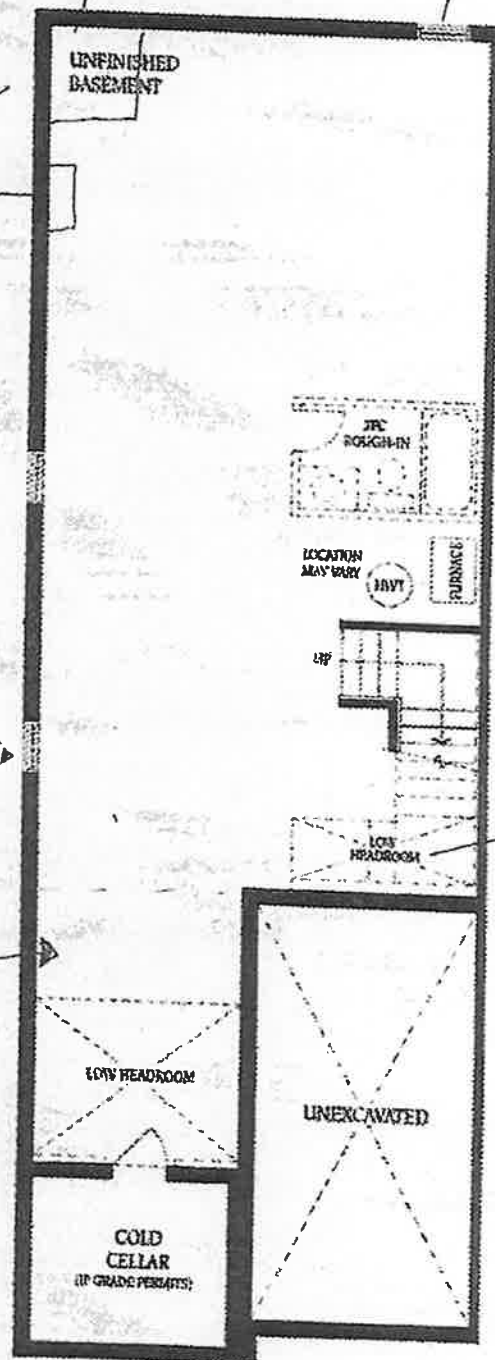

Lot 32 Left

CG