



CONSTRUCTION SUMMARY

35N - 3 - The Barossa 15 (S38-15) Elev C

Extras at Time of Sale

Note:

CABINETRY - KITCHEN CABINETS

Inv.678 1 - KITCHEN - UP1 - DEEP FRIDGE UPPER WITH GABLES

Line9142 Note:

9Dec21 / 15Jun22

Inv.678 1 - KITCHEN CABINETS - UPGRADE 1

Line9145 Note:

9Dec21 / 15Jun22

Inv.678 1 - KITCHEN - UPGRADE 1 - SINGLE TOP DRAWER

Line9149 Note:

9Dec21 / 15Jun22

DO NOT INSTALL

Inv.678 1 - DELETE ALL CERAMIC ACCESSORIES - PAPER HOLDERS , TOWEL BARS, SOAP DISHES

Line9147 Note:

9Dec21 / 15Jun22

HARDWOOD FLOORING

Inv.678 1 - HARDWOOD FLOORING - UPPER HALLWAY - STANDARD

Line9143 Note:

9Dec21 / 15Jun22

PAINT AND STAIN

Inv.678 1 - PAINT AND STAIN - STANDARD STAIRCASE - STAIN STAIRCASE TO MATCH

Line9144 Note:

9Dec21 / 15Jun22

TILE - BACKSPLASH

Inv.678 1 - BACKSPLASH - UPGRADE 3 - EXAGON GLASS \$ STONE - ANTHRACITE 2X2 (UP3)

Line9146 Note:

9Dec21 / 15Jun22

TILE - SHOWER FLOOR

Inv.678 1 - PRECIOUS GLASS WHITE 0,6X 0,6 - MATT (UP1)

Line9148 Note:

9Dec21 / 15Jun22



INTERIOR COLOUR SCHEME

Purchasers:

NAJIYA ASSANI & MOHAMMAD ASSAN ASSAN

Property: 35N

Telephone Res. / Bus: /

Project: Bradford East Developments Inc.

Decor Advisor: Lianna Fimiani

Model and Elevation: The Barossa 15 (S38-15) Elev C

Lock Date: 11-Jun-22

11-Jun-22

Plan #: 51M-1137

Layout Changes: ☐ Yes ☒ No

Sketch Attached: ☒ Yes ☐ No

Exterior Colour Scheme:

1. Kitchen and Vanities

	Style and Colour	Hardware
Kitchen / Breakfast	3/4 FLAT HIGH GLOSS WHITE (UP1)	HC-08
Laundry Room	3/4 FLAT ONTARIO WHITE (STD)	HC-204
Powder Room	N/A	
Master Ensuite Bathroom	3/4 FLAT ONTARIO WHITE (STD)	HC-19
ENSUITE 2	3/4 FLAT ONTARIO WHITE (STD)	HC-09
SHARED BATH	3/4 FLAT TUXEDO (STD)	HC-09

Comment

2. Counter Top

	Counter	Edge
Kitchen / Breakfast	5003 BLACK QUARTZ (STD)	
Laundry Room	CALCUTTA MARBLE 4925K-07 (STD)	
Powder Room	N/A	
Master Ensuite Bathroom	WHITE CARRARA 4924-36 (STD)	
ENSUITE 2	WHITE CARRARA 4924-36 (STD)	
SHARED BATH	CIPOLLINO BIANCO 1881K-52 (STD)	

Comment

3. Ceramic Flooring

	Selection	Threshold
Entrance Vestibule	TORINO GRIGIO 12X24 (STD)	
Main Hall	TORINO GRIGIO 12X24 (STD)	
Kitchen / Breakfast	TORINO GRIGIO 12X24 (STD)	
Laundry Room	TORINO GRIGIO 12X24 (STD)	
Powder Room	TORINO GRIGIO 12X24 (STD)	
Master Ensuite Bathroom	TORINO ARGENTO 12X24 (STD)	
ENSUITE 2	TORINO ARGENTO 12X24 (STD)	
SHARED BATH	TORINO VANIZIO 12X24 (STD)	
MUD	TORINO GRIGIO 12X24 (STD)	

Comment



INTERIOR COLOUR SCHEME

Purchasers:

NAJIYA ASSANI & MOHAMMAD ASSAN ASSAN

Property: 35N

Telephone Res. / Bus: /

Project: Bradford East Developments Inc.

Decor Advisor: Lianna Fimiani

Model and Elevation: The Barossa 15 (S38-15) Elev C

Lock Date: 11-Jun-22

11-Jun-22

Plan #: 51M-1137

4. Ceramic Wall Tile

	Selection	Describe
Master Ensuite Bathroom		
Tub Deck Wall	TORINO ARGENTO 12X24 (STD)	
Tub Deck	TORINO ARGENTO 12X24 (STD)	
Tub Deck Skirt	TORINO ARGENTO 12X24 (STD)	
Shower Stall	TORINO ARGENTO 12X24 (STD)	
Shower Stall Floor Tile	PRECIOUS GLASS WHITE 0,6X 0,6 - MATT (UP1)	
ENSUTE 2	TORINO ARGENTO 12X24 (STD)	
SHARED BATH	TORINO VANIZIO 12X24 (STD)	
Kitchen Backsplash	EXAGON GLASS \$ STONE - ANTHRACITE 2X2 (UP3)	

Delete all Ceramic Accessories (Paper Holder;Towel Bar; Soap Dishes) ☒ Yes ☐ No

Comment

DELETE ALL CERAMIC ACCESSORIES - PAPER HOLDERS , TOWEL BARS, SOAP DISHES

5. Carpeting

Main Hall	TILE
Living Room	N/A
Dining Room	HARDWOOD
Family Room	HARDWOOD
Den / Library / Study	N/A
Basement Landing(If Applies)	N/A
Lower Landing (If Applies)	HARDWOOD
Upper Landing	HARDWOOD
Upper Hall	HARDWOOD
Master Bedroom	MOHAWK OPENING NIGHT #20 (STD)
Bedroom #2	MOHAWK OPENING NIGHT #20 (STD)
Bedroom #3	MOHAWK OPENING NIGHT #20 (STD)
Bedroom #4	MOHAWK OPENING NIGHT #20 (STD)
Bedroom #5	N/A

Underpad	Type	Area
	STD	BEDROOMS
Carpet on Stairs	Capped	Runner - *Upgrade
Comment	NONE	NONE

** Refer to Construction Summary



INTERIOR COLOUR SCHEME

Purchasers:

NAJIYA ASSANI & MOHAMMAD ASSAN ASSAN

Property: 35N

Telephone Res. / Bus: /

Project: Bradford East Developments Inc.

Decor Advisor: Lianna Fimiani

Model and Elevation: The Barossa 15 (S38-15) Elev C

Lock Date: 11-Jun-22

11-Jun-22

Plan #: 51M-1137

6. Hardwood

Kitchen	TILE
Main Hall	TILE
Living Room	N/A
Dining Room	PIONEERED SOLID WIRE BRUSHED SELECT V UV URETHANE OIL RED OAK 3 1/4" (STD)
Family Room	PIONEERED SOLID WIRE BRUSHED SELECT V UV URETHANE OIL RED OAK 3 1/4" (STD)
Den / Library / Study	N/A
Basement Landing(If Applies)	N/A
Lower Landing (If Applies)	PIONEERED SOLID WIRE BRUSHED SELECT V UV URETHANE OIL RED OAK 3 1/4" (STD)
Upper Landing	PIONEERED SOLID WIRE BRUSHED SELECT V UV URETHANE OIL RED OAK 3 1/4" (STD)
Upper Hall	PIONEERED SOLID WIRE BRUSHED SELECT V UV URETHANE OIL RED OAK 3 1/4" (STD)
Master Bedroom	CARPET
Bedroom #2	CARPET
Bedroom #3	CARPET
Bedroom #4	CARPET
Bedroom #5	N/A

Comment

7. Plumbing Fixtures

Powder Room	STD
Master Ensuite Bathroom	STD
ENSUITE 2	STD
SHARED BATH	STD
KITCHEN	STD

Waterline for Fridge

☐ Yes ☒ No

Comment

** Refer to Construction Summary



INTERIOR COLOUR SCHEME

Purchasers:

NAJIYA ASSANI & MOHAMMAD ASSAN ASSAN

Property:

35N

Telephone Res. / Bus:

/

Project:

Bradford East Developments Inc.

Decor Advisor:

Lianna Fimiani

Model and Elevation:

The Barossa 15 (S38-15) Elev C

Lock Date:

11-Jun-22

11-Jun-22

Plan #:

51M-1137

8. Trim Carpentry

Interior Doors

STD

Interior Trim

STD

Door Handles

STD

Front Door Glass Inserts

STD

Comment

** Refer to Construction Summary

9. Electrical

Plugs and Switches

☒ White

White

Hood Fan

STD

Custom Fan Insert

Appliances

Built in Cooktop

Built in Oven

Gas Stove

Microwave

☐ Yes ☒ No

☐ Yes ☒ No

☐ Yes ☒ No

☐ Yes ☐ OTR ☒ No

Comment

** Refer to Construction Summary

10. Railings and Pickets

Railing Type

OAK

Railing Colour

Stain to Match Flooring

SpindleType

STD OAK

Spindle Colour

Stain to Match Flooring

Stringer / Riser

Stain to Match Flooring

Treads

Stain to Match Flooring

Oak Stairs

☒ Yes ☐ No

Comment

STAIN STAIRCASE TO MATCH HARDWOOD - PIONEERED SOLID WIRE BRUSHED SELECT V UV URETHANE OIL RED OAK 3 1/4" (STD)



INTERIOR COLOUR SCHEME

Purchasers:

NAJIYA ASSANI & MOHAMMAD ASSAN ASSAN

Property:

35N

Telephone Res. / Bus:

/

Project:

Bradford East Developments Inc.

Decor Advisor:

Lianna Fimiani

Model and Elevation:

The Barossa 15 (S38-15) Elev C

Lock Date:

11-Jun-22

11-Jun-22

Plan #:

51M-1137

11. Crown Mouldings

Entrance Vestibule

NONE

Kitchen/Breakfast

NONE

Main Hall

NONE

Den/Library

NONE

Living Room

NONE

Lower Landing

NONE

Dining Room

NONE

Family Room

NONE

Comment

** Refer to Construction Summary

12. Wall Paint

Main Floor

COOL WHITE

Second Floor

COOL WHITE

Smooth Ceilings First Floor

Yes

●

No

Comment

** Refer to Construction Summary

13. Fireplace

Living Room

Purchased

As Per Plan

N/A

●

Family Room

Purchased

As Per Plan

N/A

●

Other Room - Specify

Purchased

As Per Plan

N/A

●

Fireplace Type

GAS

Mantle Type

M7 SQUARE

Colour / Stain

Painted White

Surround

GREY QUARTZ

Hearth

NONE

Comment

** Refer to Construction Summary



INTERIOR COLOUR SCHEME

Purchasers:

NAJIYA ASSANI & MOHAMMAD ASSAN ASSAN

Property: 35N

Telephone Res. / Bus: /

Project: Bradford East Developments Inc.

Decor Advisor: Lianna Fimiani

Model and Elevation: The Barossa 15 (S38-15) Elev C

Lock Date: 11-Jun-22

11-Jun-22

Plan #: 51M-1137

14. Heating and Air Conditioning

Air Conditioning	Gas Provisions Stove
Gas Provisions Dryer	Gas Provisions Barbecue
Comment	
<div>** Refer to Construction Summary</div>	

15. General Comments

** Refer to Construction Summary

Disclaimers and Notes

Purchaser Initials

1) Colours of all materials are as close as possible to builder's selection, but not necessarily identical due to variances in manufacturing.

2) Any extras listed above are null and void unless accompanied by a separate invoice/amendment. Said invoice must be paid in full.

3) The Purchaser acknowledges that after Interior Colour Selection form is signed and dated, a \$250 admin fee will be applicable for changes, deletions or alterations other than re-selection due to unavailability.

4) The Purchaser acknowledges reading and accepting the "Bayview Wellington Homes Decor Centre Disclaimers" form. This document contains other miscellaneous disclaimers.

This Interior Colour Selection is final and approved by:

Signature:_____Date:_____Signature:_____Date:_____



INTERIOR COLOUR SCHEME

Purchasers:	NAJIYA ASSANI & MOHAMMAD ASSAN ASSAN			Property:	35N
Telephone Res. / Bus:	/			Project:	Bradford East Developments Inc.
Decor Advisor:	Lianna Fimiani		Model and Elevation:	The Barossa 15 (S38-15) Elev C	
Lock Date:	11-Jun-22	11-Jun-22	Plan #:	51M-1137	

BAROSSA 15

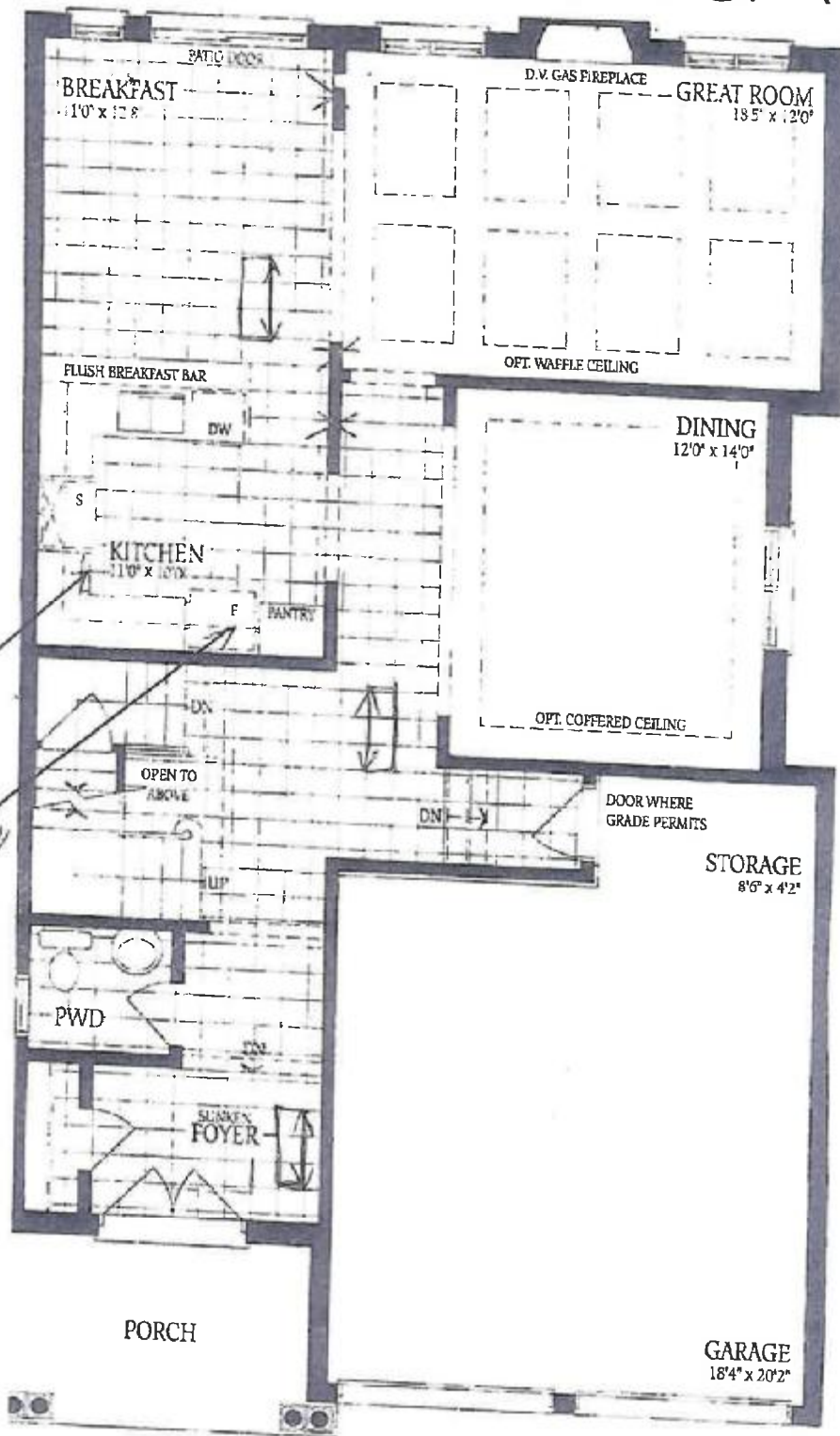

top drawer
deep fridge
upper w/ gable

Lot 35

M.A

NA

BAROSSA 15

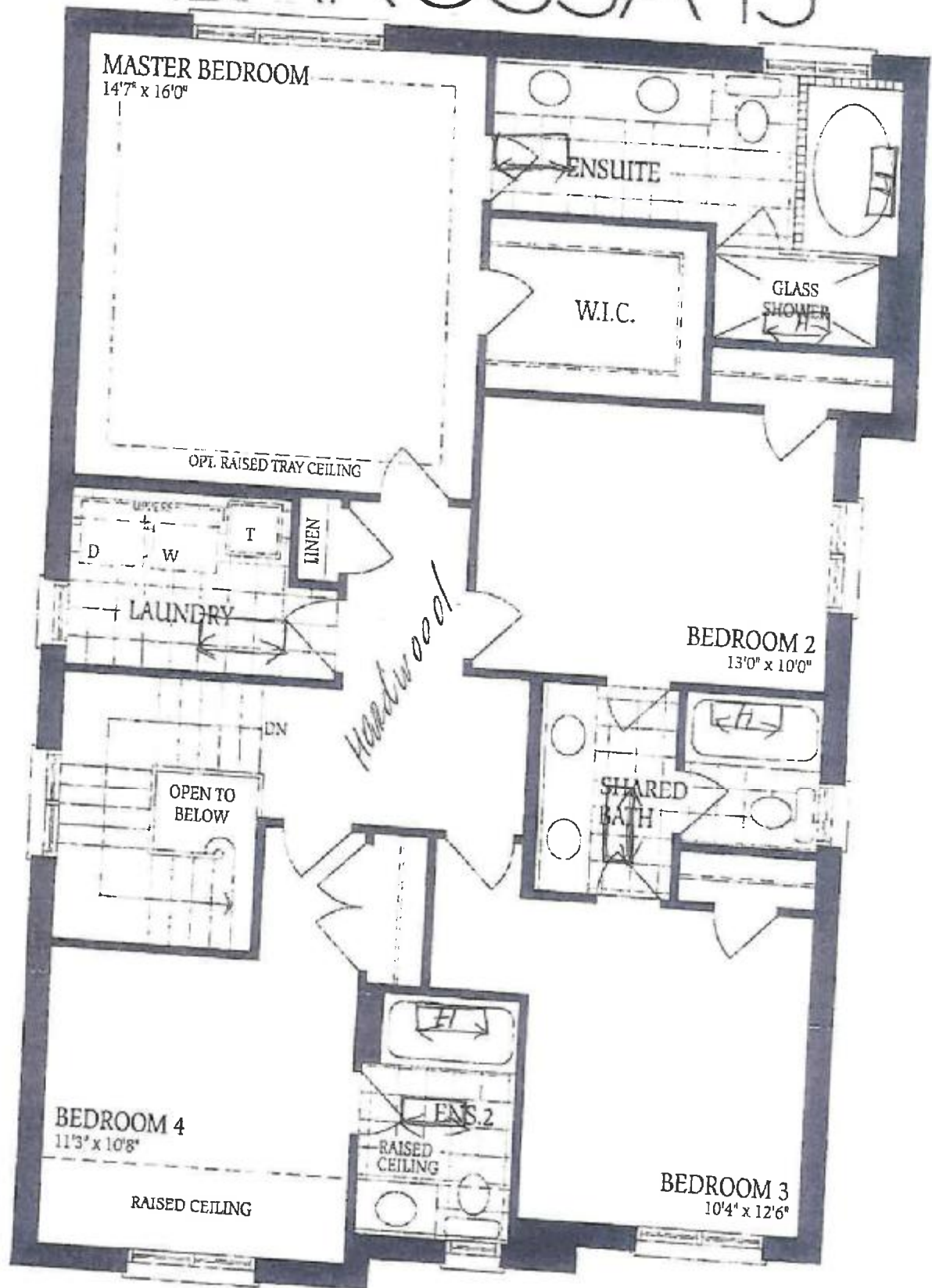

M.A

Lot 35

NA

BAROSSA 15

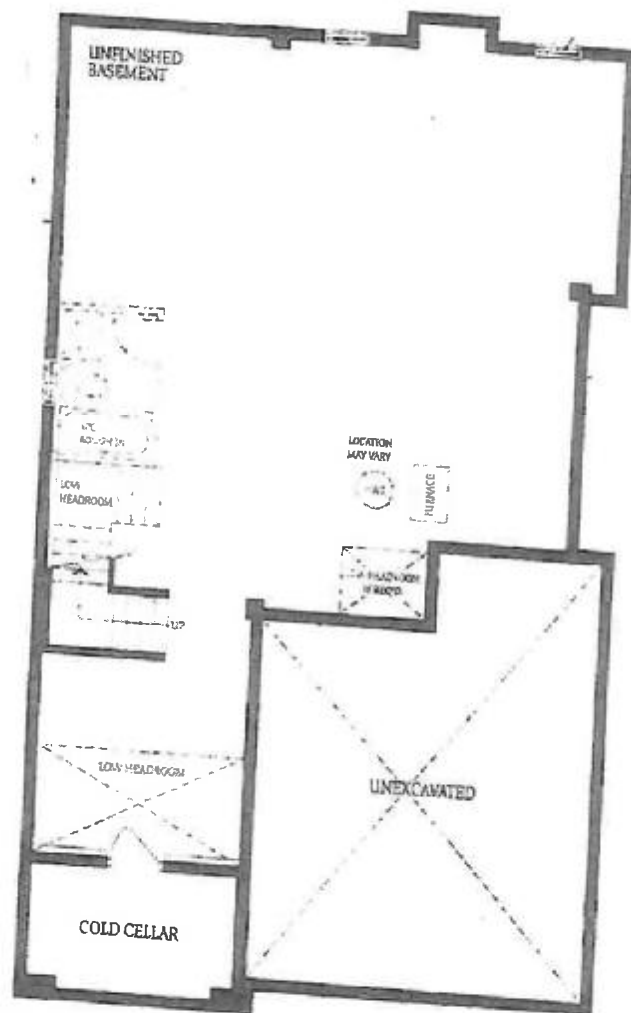

Basement - Elevation A

M.A

NA

Lot 35