



CONSTRUCTION SUMMARY

63N Right - 2 - The Sonoma 1 (SD25-1) Elev A

Extras at Time of Sale

Note:

APPLIANCES

Inv.779	1 - BONUS PACKAGE: STAINLESS STEEL STANDARD RANGEHOOD, STOVE, FRIDGE, DISHWASHER. WHITE WASHER & DRYER
Line7594	Note:
19Jan22 / 24Jan22	

CABINETRY - KITCHEN CABINETS

Inv.776	1 - KITCHEN - STANDARD - DEEP FRIDGE UPPER WITH GABLES
Line7587	Note:
19Jan22 / 11Apr22	

CABINETRY - VANITY CABINETS

Inv.776	1 - VANITY CABINETS - MASTER ENSUITE - UPGRADE 1
Line7578	Note:
19Jan22 / 11Apr22	

CEILINGS

Inv.278	1 - CEILINGS - SMOOTH CEILINGS THROUGHOUT MAIN AND SECOND FLOOR
Line2599	Note:
25May21 / 14Jun21	

CONSTRUCTION

Inv.278	1 - EXTERIOR DOOR - SIDE ENTRANCE DOOR - AS PER SKETCH
Line2688	Note:
25May21 / 14Jun21	

COUNTER TOP - GRANITE

Inv.776	1 - COUNTER TOP - GRANITE - KITCHEN AND ISLAND - UPGRADE 2
Line7570	Note:
19Jan22 / 11Apr22	
Inv.776	1 - COUNTER TOP - GRANITE - MAIN BATHROOM - UPGRADE 2
Line7575	Note:
19Jan22 / 11Apr22	
Inv.776	1 - COUNTER TOP - GRANITE - MASTER ENSUITE - UPGRADE 2
Line7576	Note:
19Jan22 / 11Apr22	

DO NOT INSTALL

Inv.776	1 - TOILET PAPER HOLDERS, TOWEL RACKS & SOAP DISHES - DO NOT INSTALL IN ALL BATHROOMS
Line7584	Note:
19Jan22 / 11Apr22	

ELECTRICAL



CONSTRUCTION SUMMARY

63N Right - 2 - The Sonoma 1 (SD25-1) Elev A

Inv.278	1 - ELECTRICAL - EXTRA INTERIOR CEILING OUTLET ROUGH-IN - NO FIXTURE - ON NEW SWITCH IN LIVING ROOM
Line2604	Note: AS PER SKETCH
25May21 / 14Jun21	

GLASS & MIRROR

Inv.278	1 - GLASS & MIRROR - FRAMELESS GLASS SHOWER IN LIEU OF STANDARD TUB/SHOWER COMBO
Line2806	Note:
25May21 / 14Jun21	

Inv.278	1 - GLASS & MIRROR - FRAMELESS GLASS SHOWER - MASTER ENSUITE
Line2817	Note:
25May21 / 14Jun21	

INTERIOR RAILING

Inv.278	1 - INTERIOR RAILING - UPGRADE 1 - WROUGHT IRON
Line2597	Note:
25May21 / 14Jun21	

PAINT AND STAIN

Inv.278	1 - PAINT AND STAIN - WROUGHT IRON STAIRCASE - STAIN STAIRCASE TO MATCH
Line2598	Note:
25May21 / 14Jun21	



INTERIOR COLOUR SCHEME

Purchasers:

FARIDOLLAH HEYDARIAN & SHAHRBANOO H

Property: 63N Right

Telephone Res. / Bus:

/

Project: Bradford East Developments Inc.

Decor Advisor:

Ranjit Kaur

Model and Elevation: The Sonoma 1 (SD25-1) Elev A

Lock Date:

25-Apr-22

19-Jan-22

Plan #: 51M-1137

Layout Changes: ☐ Yes ☐ No

Sketch Attached: ☐ Yes ☐ No

Exterior Colour Scheme:

1. Kitchen and Vanities

	Style and Colour	Hardware
Kitchen / Breakfast	ROMEO CRYSTAL WHITE (STD)	HC-07
Laundry Room	ROMEO CRYSTAL WHITE (STD)	
Powder Room	N/A	
Master Ensuite Bathroom	3/4 FLAT H52 RIVA (UPG1)	HC-303
Main Bathroom	ROMEO CRYSTAL WHITE (STD)	HC-202

Comment

2. Counter Top

	Counter	Edge
Kitchen / Breakfast	CALACATTA VERONA (UPG2)	
Laundry Room	CALCUTTA MARBLE 4925K-07 TXTRD GLOSS (STD)	
Powder Room	N/A	
Master Ensuite Bathroom	CALACATTA NOVA (UPG2)	
Main Bathroom	STATUARIO NEBUNA (UPG2)	

Comment

3. Ceramic Flooring

	Selection	Threshold
Entrance Vestibule	BURLINGSTONE WHITE 13"X13" MATT (STD)	
Main Hall	LAMINATE	
Kitchen / Breakfast	BURLINGSTONE WHITE 13"X13" MATT (STD)	
Laundry Room	KAFKA GREY 13"X13" GLOSSY (STD)	
Powder Room	BURLINGSTONE WHITE 13"X13" MATT (STD)	
Master Ensuite Bathroom	CAPRI WHITE 13"X13" MATT (STD)	
Main Bathroom	KAFKA GREY 13"X13" GLOSSY (STD)	
Side Entry	BURLINGSTONE WHITE 13"X13" MATT (STD)	

Comment



INTERIOR COLOUR SCHEME

Purchasers:

Telephone Res. / Bus:

Decor Advisor:

Lock Date:

FARIDOLLAH HEYDARIAN & SHAHRBANOO H

/

Ranjit Kaur

25-Apr-22

Property: 63N Right

Project: Bradford East Developments Inc.

Model and Elevation: The Sonoma 1 (SD25-1) Elev A

19-Jan-22

Plan #:

51M-1137

4. Ceramic Wall Tile

	Selection	Describe
Master Ensuite Bathroom		
Tub Deck Wall	CAPRI WHITE 8"X10" MATT (STD)	
Tub Deck	CAPRI WHITE 13"X13" MATT (STD)	
Tub Deck Skirt	CAPRI WHITE 13"X13" MATT (STD)	
Shower Stall	CAPRI WHITE 8"X10" MATT (STD)	
Shower Stall Floor Tile	51-027 2"X2" SOHO WARM GREY MATTE (STD)	
Main Bathroom		
Shower Stall Floor Tile	KAFKA GREY 8"X10" GLOSSY (STD)	
	51-027 2"X2" SOHO WARM GREY MATTE (STD)	
Kitchen Backsplash		
Delete all Ceramic Accessories (Paper Holder;Towel Bar; Soap Dishes) <input checked="" type="radio"/> Yes <input type="radio"/> No		
Comment		

** Refer to Construction Summary - STANDARD GROUT THROUGHOUT UNLESS SPECIFIED

5. Carpeting

Main Hall	TILE	
Living Room	LAMINATE	
Dining Room	LAMINATE	
Family Room	N/A	
Den / Library / Study	N/A	
Basement Landing(If Applies)	N/A	
Lower Landing (If Applies)	LAMINATE	
Upper Landing	LAMINATE	
Upper Hall	MOHAWK COZY CLASSIC 732 NATURAL (STD)	
Master Bedroom	MOHAWK COZY CLASSIC 732 NATURAL (STD)	
Bedroom #2	MOHAWK COZY CLASSIC 732 NATURAL (STD)	
Bedroom #3	MOHAWK COZY CLASSIC 732 NATURAL (STD)	
Bedroom #4	N/A	
Bedroom #5	N/A	
Underpad	Type	Area
	N/A	N/A
Carpet on Stairs	Capped	Runner - *Upgrade
Comment	N/A	N/A

** Refer to Construction Summary



INTERIOR COLOUR SCHEME

Purchasers:

FARIDOLLAH HEYDARIAN & SHAHRBANOO H

Property: 63N Right

Telephone Res. / Bus: /

Project: Bradford East Developments Inc.

Decor Advisor: Ranjit Kaur

Model and Elevation: The Sonoma 1 (SD25-1) Elev A

Lock Date: 25-Apr-22

19-Jan-22

Plan #: 51M-1137

6. Hardwood

Kitchen	TILE
Main Hall	EVOKE BR-ARCHIE PROMENADE/OAK (STD)
Living Room	EVOKE BR-ARCHIE PROMENADE/OAK (STD)
Dining Room	EVOKE BR-ARCHIE PROMENADE/OAK (STD)
Family Room	N/A
Den / Library / Study	N/A
Basement Landing(If Applies)	N/A
Lower Landing (If Applies)	EVOKE BR-ARCHIE PROMENADE/OAK (STD)
Upper Landing	EVOKE BR-ARCHIE PROMENADE/OAK (STD)
Upper Hall	CARPET
Master Bedroom	CARPET
Bedroom #2	CARPET
Bedroom #3	CARPET
Bedroom #4	N/A
Bedroom #5	N/A

Comment

7. Plumbing Fixtures

Powder Room	STD
Master Ensuite Bathroom	STD
Main Bathroom	STD
Kitchen	STD

Waterline for Fridge ☐ Yes ☒ No

Comment

** Refer to Construction Summary



INTERIOR COLOUR SCHEME

Purchasers:

FARIDOLLAH HEYDARIAN & SHAHRBANOO H

Property: 63N Right

Telephone Res. / Bus: /

Project: Bradford East Developments Inc.

Decor Advisor: Ranjit Kaur

Model and Elevation: The Sonoma 1 (SD25-1) Elev A

Lock Date: 25-Apr-22

19-Jan-22

Plan #: 51M-1137

8. Trim Carpentry

Interior Doors

STD

Interior Trim

STD

Door Handles

STD

Front Door Glass Inserts

STD

Comment

** Refer to Construction Summary

9. Electrical

Plugs and Switches

☒ White

Hood Fan

STAINLESS STEEL

Custom Fan Insert

Appliances

Built in Cooktop

Built in Oven

Gas Stove

Microwave

☐ Yes ☒ No

☐ Yes ☒ No

☐ Yes ☒ No

☐ Yes ☐ OTR ☒ No

Comment

** Refer to Construction Summary

10. Railings and Pickets

Railing Type

UPGRADE 1

Railing Colour

STAIN TO MATCH

SpindleType

WROUGHT IRON

Spindle Colour

BLACK

Stringer / Riser

OAK

Treads

OAK

Oak Stairs

☒ Yes

☐ No

Comment

** Refer to Construction Summary



INTERIOR COLOUR SCHEME

Purchasers:

FARIDOLLAH HEYDARIAN & SHAHRBANOO H

Property: 63N Right

Telephone Res. / Bus: /

Project: Bradford East Developments Inc.

Decor Advisor: Ranjit Kaur

Model and Elevation: The Sonoma 1 (SD25-1) Elev A

Lock Date: 25-Apr-22

19-Jan-22

Plan #: 51M-1137

11. Crown Mouldings

Entrance Vestibule

N/A

Main Hall

N/A

Living Room

N/A

Dining Room

N/A

Family Room

N/A

Kitchen/Breakfast

N/A

Den/Library

N/A

Lower Landing

N/A

Comment

** Refer to Construction Summary

12. Wall Paint

Main Floor

BIRCH WHITE

Second Floor

BIRCH WHITE

Smooth Ceilings First Floor

Yes

No

Comment

** Refer to Construction Summary

13. Fireplace

Living Room

Purchased

As Per Plan

N/A

Family Room

Purchased

As Per Plan

N/A

Other Room - Specify

Purchased

As Per Plan

N/A

Fireplace Type

Mantle Type

Colour / Stain

Surround

Hearth

Comment

** Refer to Construction Summary



INTERIOR COLOUR SCHEME

Purchasers:

FARIDOLLAH HEYDARIAN & SHAHRBANOO H

Telephone Res. / Bus:

/

Decor Advisor:

Ranjit Kaur

Lock Date:

25-Apr-22

Property:

63N Right

Project:

Bradford East Developments Inc.

Model and Elevation:

The Sonoma 1 (SD25-1) Elev A

Plan #:

51M-1137

14. Heating and Air Conditioning

Air Conditioning

Gas Provisions Dryer

Comment

Gas Provisions Stove

Gas Provisions Barbecue

** Refer to Construction Summary

15. General Comments

** Refer to Construction Summary

Disclaimers and Notes

Purchaser Initials

1) Colours of all materials are as close as possible to builder's selection, but not necessarily identical due to variances in manufacturing.

2) Any extras listed above are null and void unless accompanied by a separate invoice/amendment. Said invoice must be paid in full.

3) The Purchaser acknowledges that after Interior Colour Selection form is signed and dated, a \$250 admin fee will be applicable for changes, deletions or alterations other than re-selection due to unavailability.

4) The Purchaser acknowledges reading and accepting the "Bayview Wellington Homes Decor Centre Disclaimers" form. This document contains other miscellaneous disclaimers.

This Interior Colour Selection is final and approved by:

Signature:_____Date:_____Signature:_____Date:_____



INTERIOR COLOUR SCHEME

Purchasers:	FARIDOLLAH HEYDARIAN & SHAHRBANOO H			Property:	63N Right
Telephone Res. / Bus:	/			Project:	Bradford East Developments Inc.
Decor Advisor:	Ranjit Kaur		Model and Elevation: The Sonoma 1 (SD25-1) Elev A		
Lock Date:	25-Apr-22	19-Jan-22	Plan #: 51M-1137		

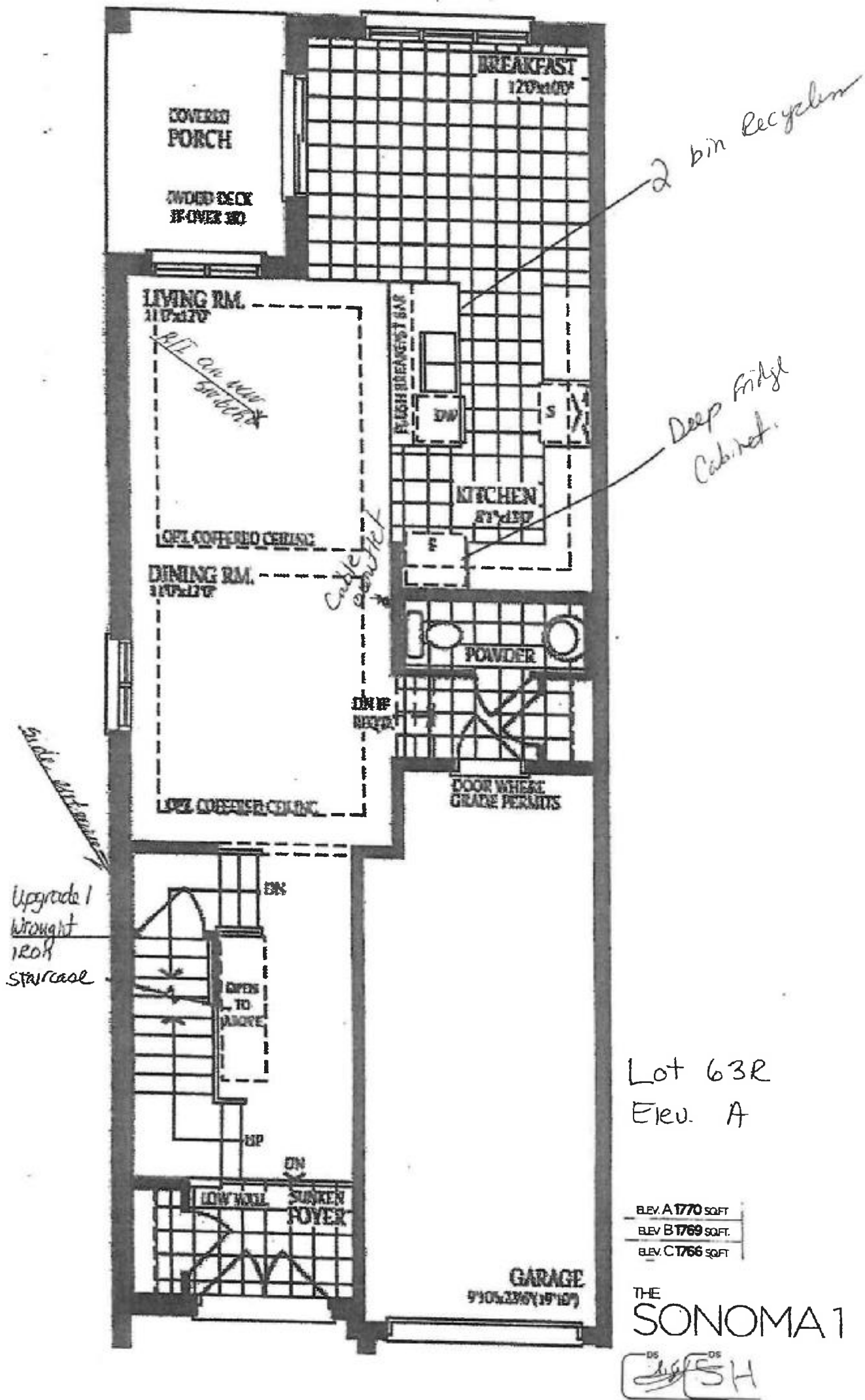

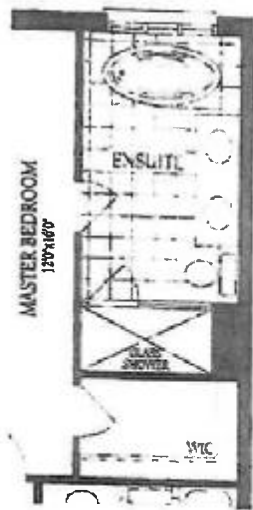
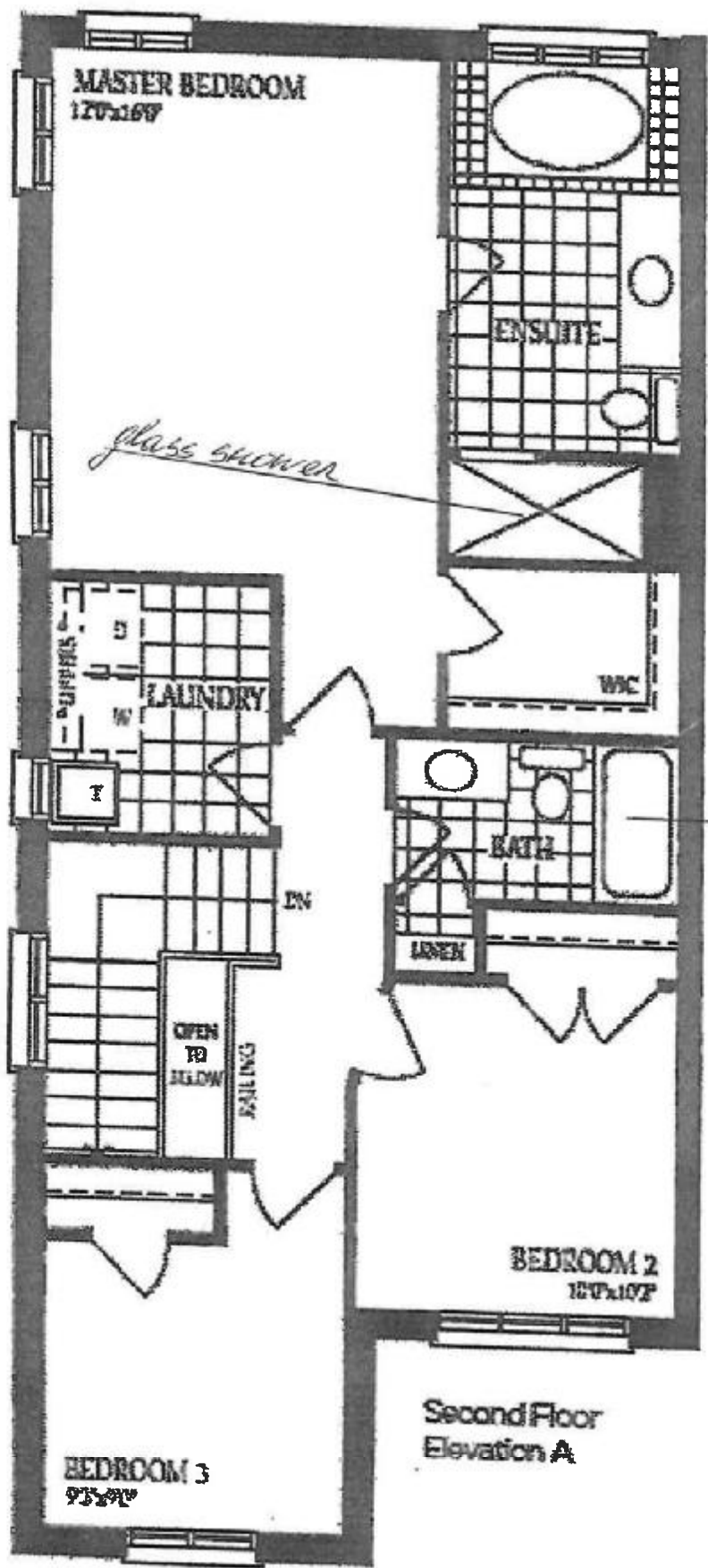

Optional Second Floor
with Alternate Ensuite

DS
DS
SHO

Lot 63R
Elev. A.

ELEV. A	1770	SQ.FT.
ELEV. B	1769	SQ.FT.
ELEV. C	1766	SQ.FT.

THE
SONOMA 1

BLEV. A 1770 SQ.FT.
BLEV. B 1769 SQ.FT.
BLEV. C 1766 SQ.FT.

THE SONOMA 1

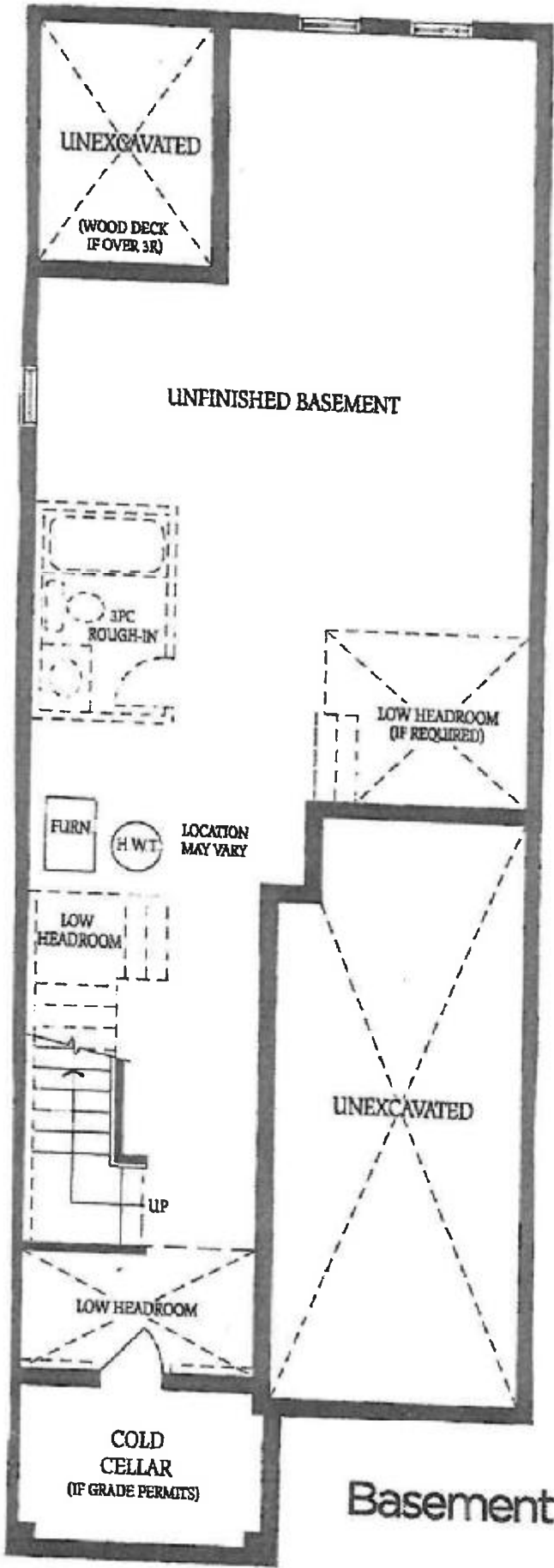

Lot 63R
Basement Elev A

OS SH