

10' GROUND

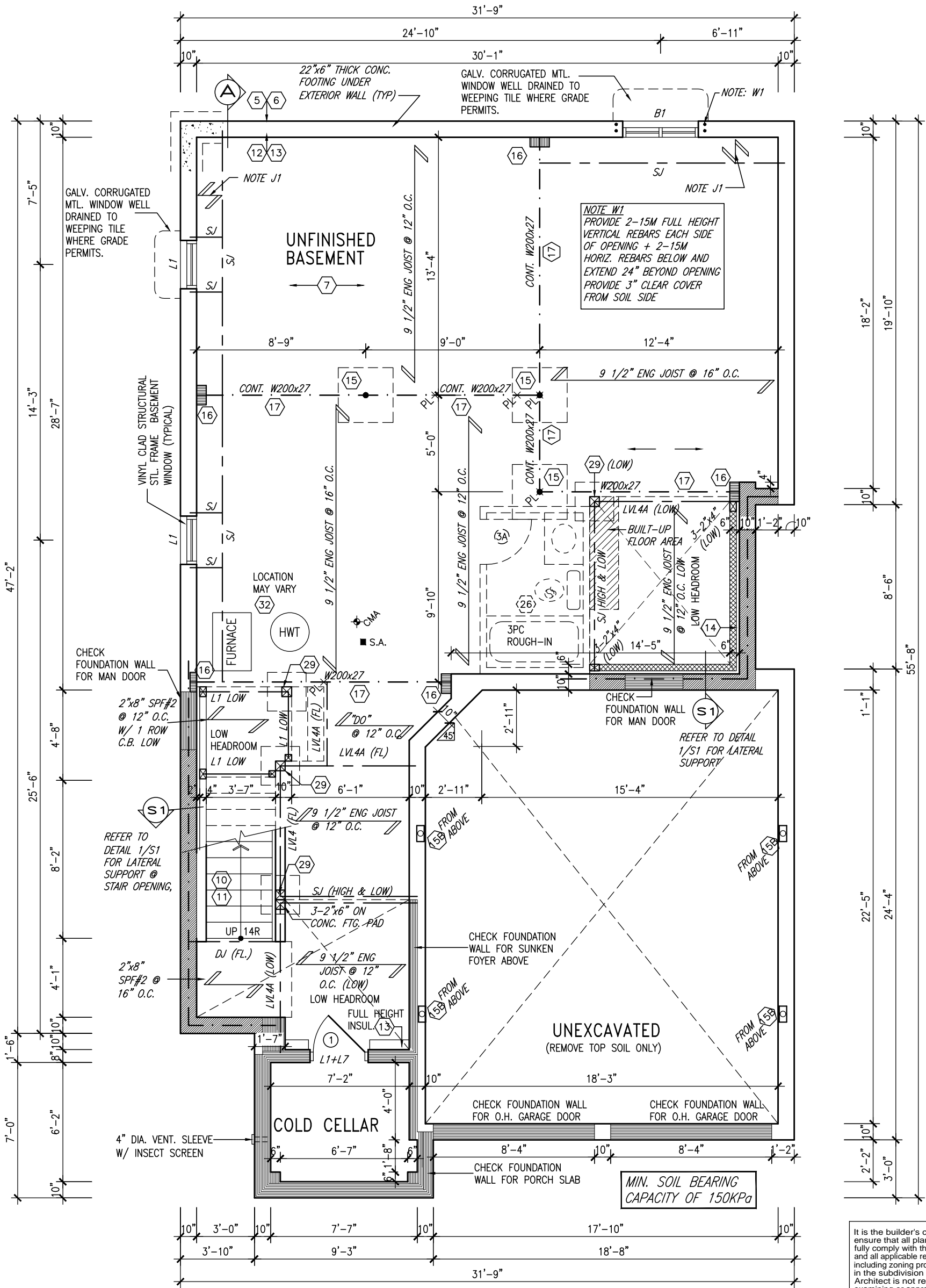

BASEMENT PLAN 'C' LOT 43

BASEMENT INSULATION AT STAIR/SUNKEN AREAS
-2" (R10) CONTINUOUS INSULATION (RIGID or SPRAY FOAM).
-2"x4" @ 16"o.c. w/ R12 BATT INSULATION & 1/2" DRYWALL FINISH
-EXTEND EXTERIOR WALL FOOTING TO SUPPORT 2"x4" WALL WHERE LOAD BEARING.



APR 8, 2022

NOTE: ALL LVL'S SUPPORTING FLOOR LOADS ARE TO BE SPECIFIED BY FLOOR TRUSS MANUFACTURER.

NOTE: FLOOR FRAMING INFO REFER TO SHOP DRAWINGS FOR ALL TRUSS-JOIST INFORMATION AND DETAILS. UNLESS OTHERWISE NOTED.

NOTE: SPACE ALL FLOOR JOISTS @ 12" O.C. UNDER ALL CERAMIC TILE AREAS.

NOTE J1: PROVIDE SOLID BLOCKING @ 24" O.C. WHERE FLOOR JOISTS ARE PARALLEL TO FOUNDATION WALL (TYP.)

It is the builder's complete responsibility to ensure that all plans submitted for approval fully comply with the Architectural Guidelines and all applicable regulations and requirements including zoning provisions and any provisions in the subdivision agreement. The Control Architect is not responsible in any way for examining or approving site (lotting) plans or working drawings with respect to any zoning or building code or permit matter or that any house can be properly built or located on its lot.

This is to certify that these plans comply with the applicable Architectural Design Guidelines approved by the Town of BRADFORD / WEST GWILLIMBURY.

no.	description	date	by
9			
8	REVISED AS PER ENG'S COMMENTS	APR 08-22	RC
7	REVISED AS PER FLOOR LAYOUTS	APR 06-22	RC
6	REV FOR LOT 43	SEP 14-21	RC
5	10' GROUND FLOOR	MAY 10-21	RC
4	REVISED AS PER ENG COMMENTS	APR 08-21	RC
3	ADD OPT. 9' BASEMENT	APR 06-21	RC
2	REVISED AS PER ENG'S COMMENTS	JAN 05-18	RC
1	ISSUED FOR CLIENT REVIEW		

The undersigned has reviewed and takes responsibility for this design and has the qualifications and meets the requirements set out in the Ontario Building Code to be a Designer.

qualification information
Wellington Jno-Baptiste 25591
name
signature
BCIN
VA3 Design Inc. 42658

Contractor must verify all dimensions on the job and report any discrepancy to the Designer before proceeding with the work. All drawings and specifications are instruments of service and the property of the Designer which must be returned at the completion of the work. Drawings are not to be scaled.

VA3 DESIGN

255 Consumers Rd Suite 120
Toronto ON M2J 1R4
t 416.630.2255 f 416.630.4782
va3design.com

BAYVIEW WELLINGTON

S38-3 L43
BAROSSA 3

project name
GREEN VALLEY EAST
municipality
BRADFORD, ONT.
date
JANUARY, 2017
checked by
RC
scale
3/16" = 1'-0"

BASEMENT PLAN ELEV. 'C'

file name
16023-S38-3-L43

project no.
16023

drawing no.
1

INDICATES REDUCED SIDE YARD

10' GROUND

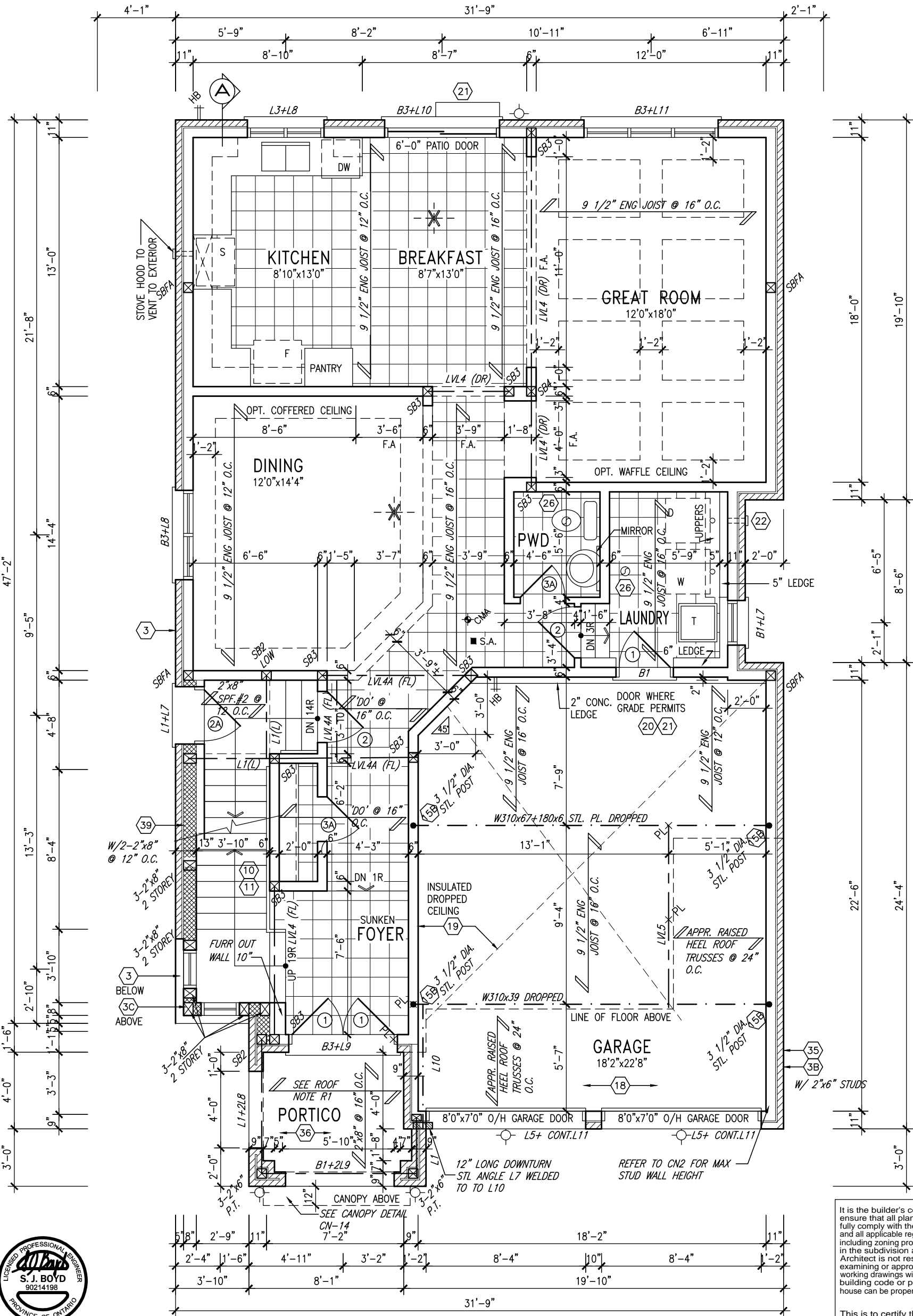

APR 8, 2022

GROUND FLOOR PLAN 'A' LOT 43 (10'-0" GROUND)

OUTDOOR AIR INTAKE SEPARATION
ALL OUTDOOR AIR INTAKE VENTS TO BE SEPARATED A MINIMUM DISTANCE FROM SOURCES OF CONTAMINATION PER OBC, DIV. B- TABLE 6.2.3.12.
• KITCHEN EXHAUST. 3.0m
• DRIVEWAY, PARKING SPACE, ROAD. 1.5m
• SOLID FUEL APPLIANCE EXHAUST 3.0m
KIT-EX-NOTE-2020.dwg

NOTE: SPACE ALL FLOOR JOISTS @ 12" O.C. UNDER ALL CERAMIC TILE AREAS.

NOTE: ALL LVL'S SUPPORTING FLOOR LOADS ARE TO BE SPECIFIED BY FLOOR TRUSS MANUFACTURER.

NOTE: FLOOR FRAMING INFO REFER TO SHOP DRAWINGS FOR ALL TRUSS-JOIST INFORMATION AND DETAILS. UNLESS OTHERWISE NOTED.

ROOF NOTE R1
2"x8" @ 16" O.C. P.T. W/ 2"x4" @ 12" O.C. DIAGONALLY CUT CROSS PURLINS W/ 5/8" EXTERIOR GRADE SHEATHING W/ SINGLE PLY ROOF MEMBRANE W/ DECKING BOARDS

It is the builder's complete responsibility to ensure that all plans submitted for approval fully comply with the Architectural Guidelines and all applicable regulations and requirements including zoning provisions and any provisions in the subdivision agreement. The Control Architect is not responsible in any way for examining or approving site (lotting) plans or working drawings with respect to any zoning or building code or permit matter or that any house can be properly built or located on its lot.

This is to certify that these plans comply with the applicable Architectural Design Guidelines approved by the Town of BRADFORD / WEST GWILLIMBURY.

no.	description	date	by
9			
8	REVISED AS PER ENG'S COMMENTS	APR 08-22	RC
7	REVISED AS PER FLOOR LAYOUTS	APR 06-22	RC
6	REV FOR LOT 43	SEP 14-21	RC
5	10' GROUND FLOOR	MAY 10-21	RC
4	REVISED AS PER ENG COMMENTS	APR 08-21	RC
3	ADD OPT. 9' BASEMENT	APR 06-21	RC
2	REVISED AS PER ENG'S COMMENTS	JAN 05-18	RC
1	ISSUED FOR CLIENT REVIEW		

The undersigned has reviewed and takes responsibility for this design and has the qualifications and meets the requirements set out in the Ontario Building Code to be a Designer.	
qualification information	
Wellington Jno-Baptiste	25591
name	BCIN
registration information	
VA3 Design Inc.	42658
Contractor must verify all dimensions on the job and report any discrepancy to the Designer before proceeding with the work. All drawings and specifications are instruments of service and the property of the Designer which must be returned at the completion of the work. Drawings are not to be scaled.	



255 Consumers Rd Suite 120
Toronto ON M2J 1R4
t 416.630.2255 f 416.630.4782
va3design.com

BAYVIEW WELLINGTON

S38-3 L43
BAROSSA 3

project name	municipality	project no.
GREEN VALLEY EAST	BRADFORD, ONT.	16023
date	checked by	scale
JANUARY, 2017	RC	3/16" = 1'-0"
drawn by	file name	drawing no.
WT	16023-S38-3-L43	2
RICHARD - H:\ARCHIVE\WORKING\2016\16023.BW\Units\Purchaser lot specific\L43 compiled 2021 sep 15 prelin\16023-S38-3-L43.dwg - Fri - Apr 8 2022 - 7:44 AM		

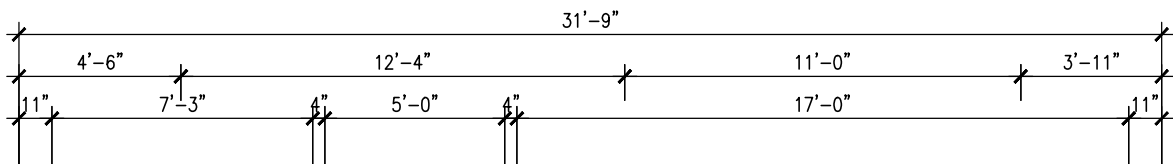

10' GROUND

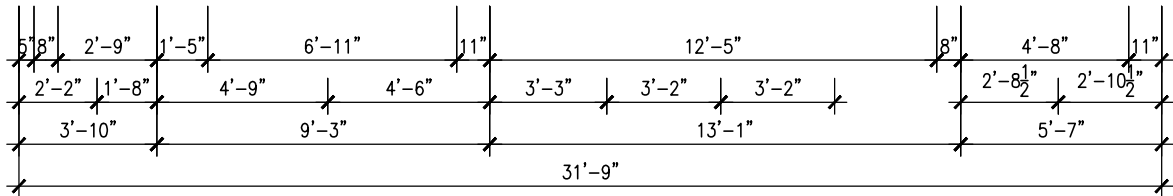
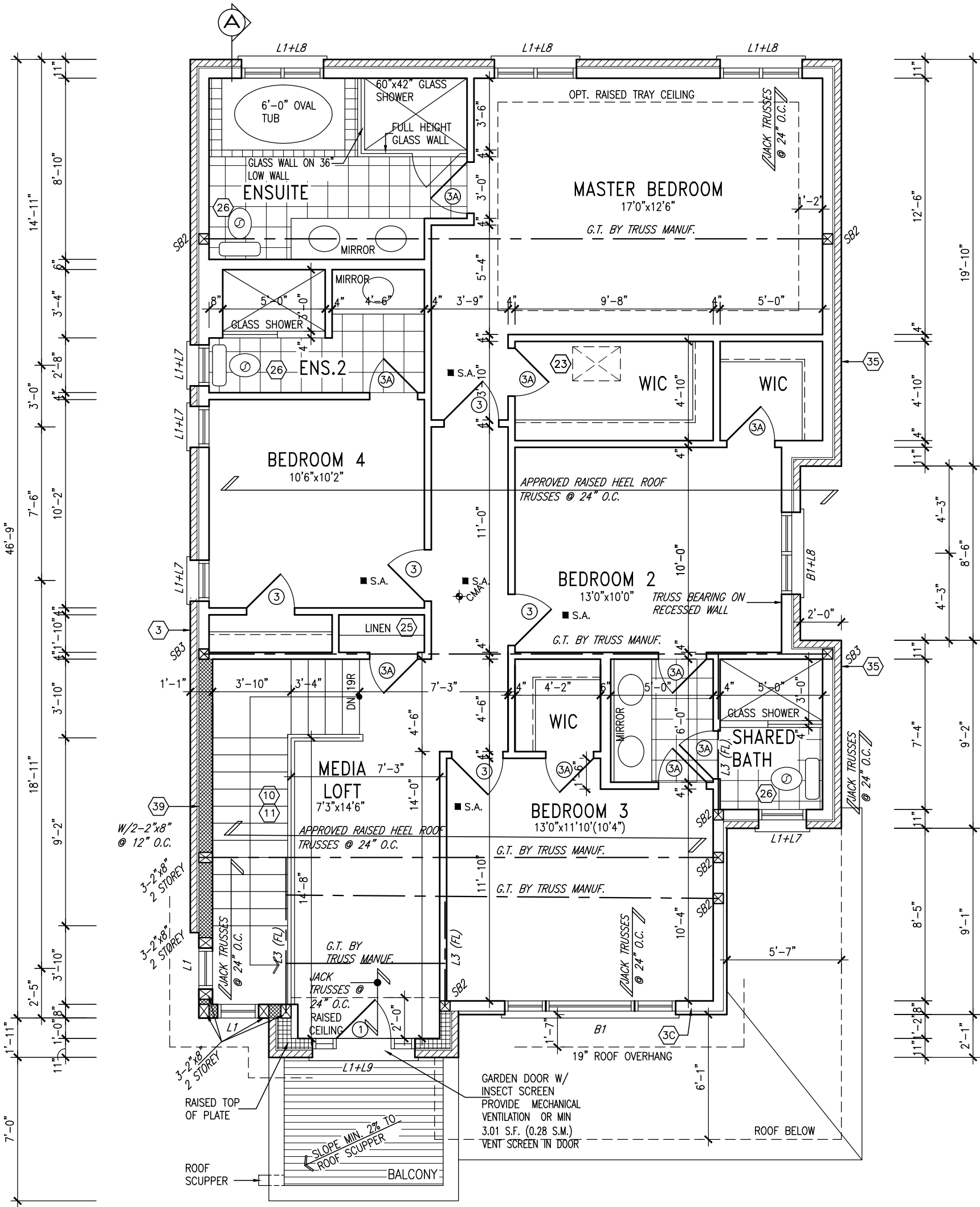

SECOND FLOOR PLAN 'C' LOT 43



APR 8, 2022

GRAB BAR NOTE:

STUD WALL REINFORCEMENT FOR FUTURE GRAB BARS IN MAIN BATHROOM

REINFORCEMENT OF STUD WALLS SHALL BE INSTALLED ADJACENT TO WATER CLOSETS AND SHOWER OR BATHTUB IN MAIN BATHROOM PER OBC, DIV. B-9.5.2.3. REFER TO FOLLOWING SECTIONS FOR THE FIXTURES LISTED. WATER CLOSET: 3.8.3.8.(3)(a) & 3.8.3.8.(3)(c). SHOWER 3.8.3.13.(2)(g). BATHTUB 3.8.3.13.(4)(e). FREE STANDING BATHTUB EXCLUDED. SEE DETAILS PROVIDED.

GB-NOTE-2020.dwg

NOTE: ROOF FRAMING
ROOF TRUSS INFORMATION REFER TO ROOF TRUSS SHOP DRAWINGS FOR ALL ROOF FRAMING INFORMATION UNLESS OTHERWISE NOTED.

INDICATES REDUCED SIDE YARD

It is the builder's complete responsibility to ensure that all plans submitted for approval fully comply with the Architectural Guidelines and all applicable regulations and requirements including zoning provisions and any provisions in the subdivision agreement. The Control Architect is not responsible in any way for examining or approving site (lotting) plans or working drawings with respect to any zoning or building code or permit matter or that any house can be properly built or located on its lot.

This is to certify that these plans comply with the applicable Architectural Design Guidelines approved by the Town of BRADFORD / WEST GWILLIMBURY.

9.			
8	REVISED AS PER ENG'S COMMENTS	APR 08-22	RC
7	REVISED AS PER FLOOR LAYOUTS	APR 06-22	RC
6	REV FOR LOT 43	SEP 14-21	RC
5	10' GROUND FLOOR	MAY 10-21	RC
4	REVISED AS PER ENG COMMENTS	APR 08-21	RC
3	ADD OPT. 9' BASEMENT	APR 06-21	RC
2	REVISED AS PER ENG'S COMMENTS	JAN 05-18	RC
1	ISSUED FOR CLIENT REVIEW		
no.	description	date	by

The undersigned has reviewed and takes responsibility for this design and has the qualifications and meets the requirements set out in the Ontario Building Code to be a Designer.
qualification information
Wellington Jno-Baptiste 25591
name
signature
registration information
VA3 Design Inc. 42658
BCIN
Contractor must verify all dimensions on the job and report any discrepancy to the Designer before proceeding with the work. All drawings and specifications are instruments of service and the property of the Designer which must be returned at the completion of the work. Drawings are not to be scaled.



255 Consumers Rd Suite 120
Toronto ON M2J 1R4
t 416.630.2255 f 416.630.4782
va3design.com

BAYVIEW WELLINGTON

S38-3 L43
BAROSSA 3

project name	GREEN VALLEY EAST	municipality	BRADFORD, ONT.	project no.	16023
date	JANUARY, 2017	checked by	RC	scale	3/16" = 1'-0"
drawn by	WT	file name	16023-S38-3-L43	drawing no.	3
SECOND FLOOR PLAN ELEV. 'C'					

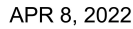

FACE BRICK

RENAISSANCE STONE

STUCCO FINISH

ALUMINUM PANEL

UNINSULATED OPENINGS (PER OBC. SB-12,3.1.1(7))			
S38-3 E.L.C	ENERGY EFFICIENCY – OBC SB12		
ELEVATION	WALL AREA S.F.	OPENING S.F.	PERCENTAGE
FRONT	678 S.F.	190.528 S.F.	28.10 %
LEFT SIDE	1022 S.F.	107.969 S.F.	10.56 %
RIGHT SIDE	1022 S.F.	27.278 S.F.	2.67 %
REAR	667 S.F.	173.586 S.F.	26.02 %
* OPENINGS OMITTED AS PER SB-12 3.1.1.9(4) MAX 19.9 S.F. REFER TO ELEVATION FOR LOCATION		0 S.F.	
TOTAL SQ. FT.	3389.00 S.F.	499.36 S.F.	14.73 %
TOTAL SQ. M.	314.85 S.M.	46.39 S.M.	14.73 %

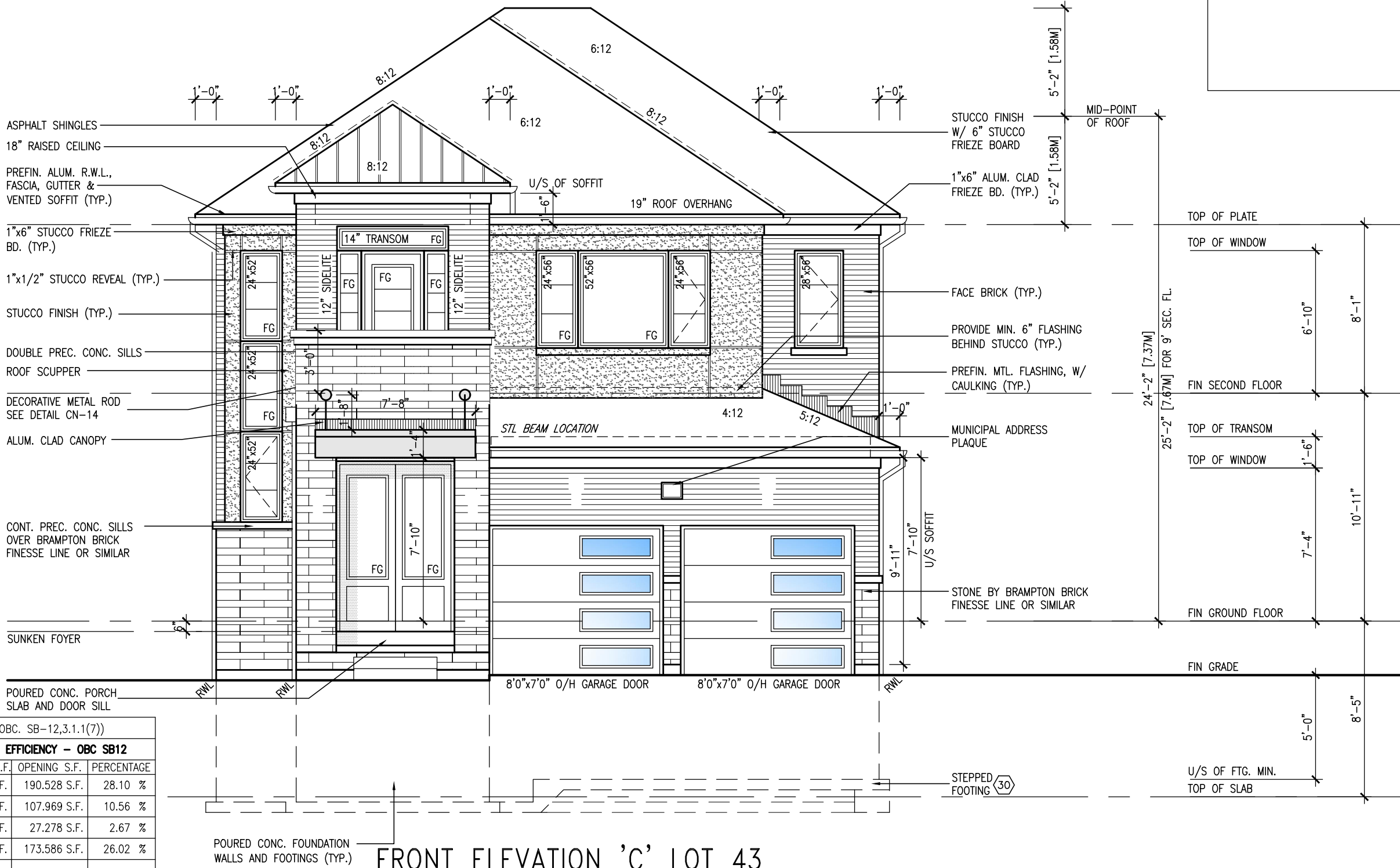

It is the builder's complete responsibility to ensure that all plans submitted for approval fully comply with the Architectural Guidelines and all applicable regulations and requirements including zoning provisions and any provisions in the subdivision agreement. The Control Architect is not responsible in any way for examining or approving site (lotting) plans or working drawings with respect to any zoning or building code permit matter or whether a house can be properly built or located on its lot.

This is to certify that these plans comply with the applicable Architectural Design Guidelines approved by the Town of BRADFORD / WEST GWILLIMBURY.

BAYVIEW WELLINGTON	S38-3 L43 BAROSSA 3
project name GREEN VALLEY EAST	project no. 16023
municipality BRADFORD, ONT.	drawing no. 4
date JANUARY, 2017	FRONT ELEVATION 'C'
drawn by WT	scale 3/16" = 1'-0"
checked by RC	file name 16023-S38-3-L43
REVISION - H:\ARCHIVE\WORKING\2016\16023\BAYWELL\Drawings\barossa\l43 complete 2021 sep 15.pdf (16023-S38-3-L43.dwg) - Fri - Apr 8 2022 - 7:44 AM	

VA3
DESIGN
255 Consumers Rd Suite
Toronto ON M2J 1R4
t 416.630.2255 f 416.630.
va3design.com

<p>The undersigned has reviewed and takes responsibility for this design and has the qualifications and meets the requirements set out in the Ontario Building Code to be a Designer.</p> <p>signature information</p>	<p>25591</p>
<p>name registration information BCIN</p>	<p>42658</p>

Wellington Jno-Baptiste *Jno-Baptiste*

signature

Contract must verify all dimensions on the job and report any discrepancy to the Designer before proceeding with the work. All drawings and specifications are instruments of service and the property of the Designer which must be returned at the completion of the work. Drawings are not to be scaled.

9	.	.	.
8	REVISED AS PER ENG'S COMMENTS	APR 08-22	RC
7	REVISED AS PER FLOOR LAYOUTS	APR 06-22	RC
6	REV FOR LOT 43	SEP 14-21	RC
5	10' GROUND FLOOR	MAY 10-21	RC
4	REVISED AS PER ENG COMMENTS	APR 08-21	RC
3	ADD OPT. 9' BASEMENT	APR 06-21	RC
2	REVISED AS PER ENG'S COMMENTS	JAN 05-18	RC
1	ISSUED FOR CLIENT REVIEW	.	.
no.	description	date	by

All drawings specifications, related documents and design are the copyright property of VA3 DESIGN. Reproduction of this property in whole or in part is strictly prohibited without VA3 DESIGN's written permission.

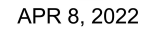

It is the builder's complete responsibility to ensure that all plans submitted for approval fully comply with the Architectural Guidelines and all applicable regulations and requirements including zoning provisions and any provisions in the subdivision agreement. The Control Architect is not responsible in any way for examining or approving site (lotting) plans or working drawings with respect to any zoning or building code or permit matter or that any house can be properly built or located on its lot.

This is to certify that these plans comply with the applicable Architectural Design Guidelines approved by the Town of BRADFORD / WEST GWILLIMBURY.

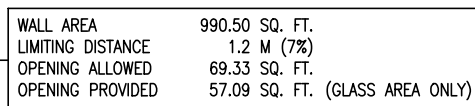

SEE DETAIL S4 FOR 9'-0"
BASEMENT COND

LEFT SIDE ELEVATION 'C' LOT 43

R.W.L. AS REQUIRED &
AS PER MUNICIPALITY

REFER TO FRONT ELEVATION
FOR TYPICAL NOTES

[illegible]



APR 8, 2022

10' 9" GROUND

It is the builder's complete responsibility to ensure that all plans submitted for approval fully comply with the Architectural Guidelines and all applicable regulations and requirements including zoning provisions and any provisions in the subdivision agreement. The Control Architect is not responsible in any way for examining or approving site (lotting) plans or working drawings with respect to any zoning or building code or permit matter or that any house can be properly built or located on its lot.

This is to certify that these plans comply with the applicable Architectural Design Guidelines approved by the Town of BRADFORD / WEST GWILLIMBURY.

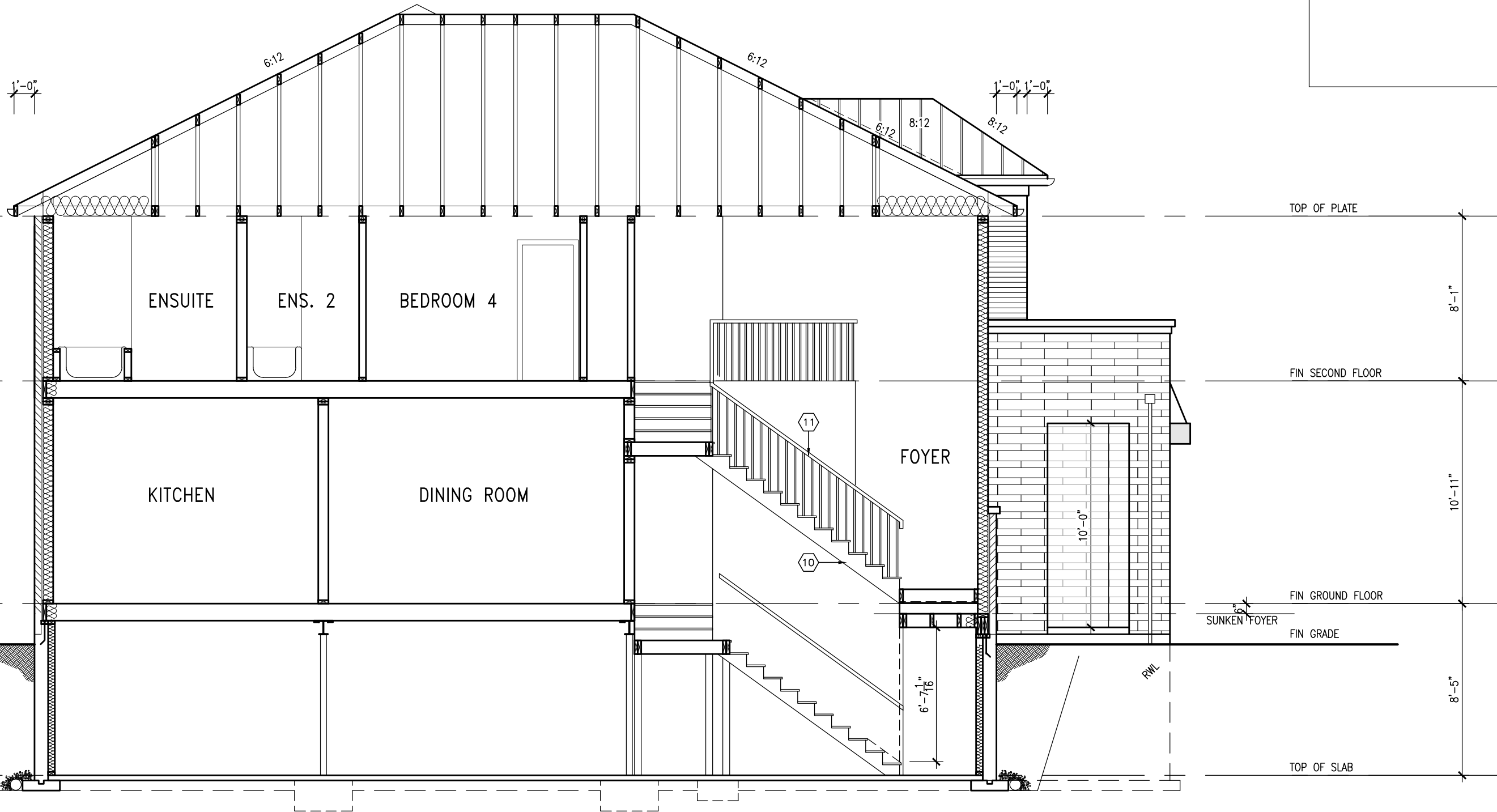

SECTION A-A

9	REVIEWED AS PER ENG'S COMMENTS	APR 08-22	RC	<div>The undersigned has reviewed and takes responsibility for this design and has the qualifications and meets the requirements set out in the Ontario Building Code to be a Designer.</div> <div>Wellington Jno-Baptiste</div> <div>name registration information BCIN</div> <div>signature 25591</div> <div>VAS Design Inc. 42658</div> <div>Contractor must verify all dimensions on the job and report any discrepancy to the Designer before proceeding with the work. All drawings and specifications are instruments of service and the property of the Designer which must be returned at the completion of the work. Drawings are not to be scaled.</div>
8	REVISED AS PER FLOOR LAYOUTS	APR 06-22	RC	
6	REV FOR LOT 43	SEP 14-21	RC	
5	10' GROUND FLOOR	MAY 10-21	RC	
4	REVISED AS PER ENG COMMENTS	APR 08-21	RC	
3	ADD OPT. 9' BASEMENT	APR 06-21	RC	
2	REVISED AS PER ENG'S COMMENTS	JAN 05-18	RC	
1	ISSUED FOR CLIENT REVIEW	.	.	
no.	description	date	by	

VAS3 DESIGN
255 Consumers Rd Suite 120
Toronto, ON M2J 1R4
t 416.630.2255 f 416.630.4782
vas3design.com

project name		municipality		project no.	
GREEN VALLEY EAST		BRADFORD, ONT.		16023	
BAYVIEW WELLINGTON				drawing no.	
S38-3 L43		BAROSSA 3		8	
file name		checked by		SECTION 'A-A'	
16023-S38-3-L43		RC		16023-S38-3-L43	
drawn by		date		drawing no.	
WT		JANUARY, 2017		8	
RICHARD - H. ARCHITECT (MORNING) 2016 (16023-EN) (Units) (Purchaser lot specific) L43 compiled 2021 sep 15 print (16023-S38-3-L43.dwg - Fri - Apr 8 2022 - 7:45 AM)					

All drawings specifications, related documents and design are the copyright property of VAS DESIGN. Reproduction of this property in whole or in part is strictly prohibited without VAS DESIGN's written permission.

FOR 9 1/2" JOIST DEPTH

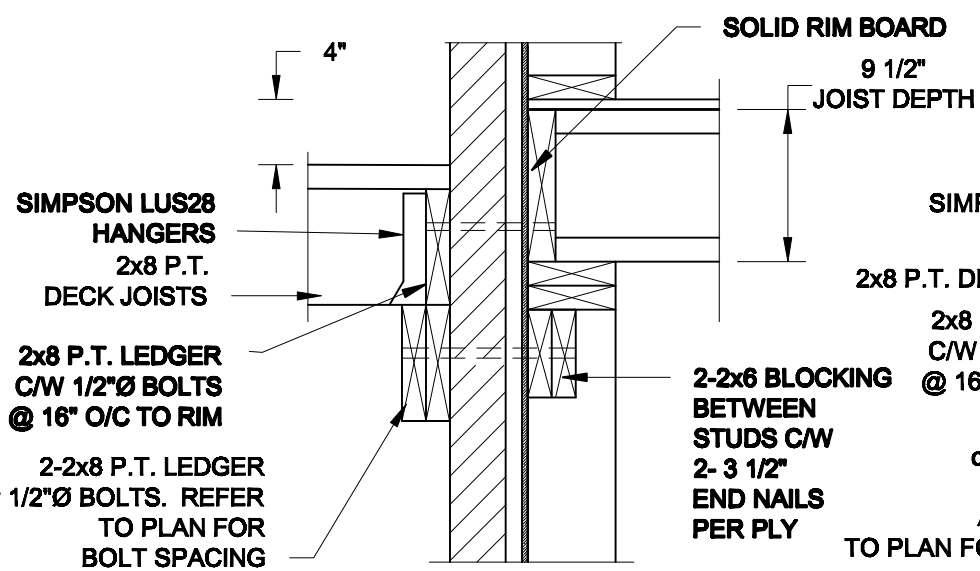

1A **DECK FASTENING DETAIL**
S2 **SCALE: 1" = 1'-0"**

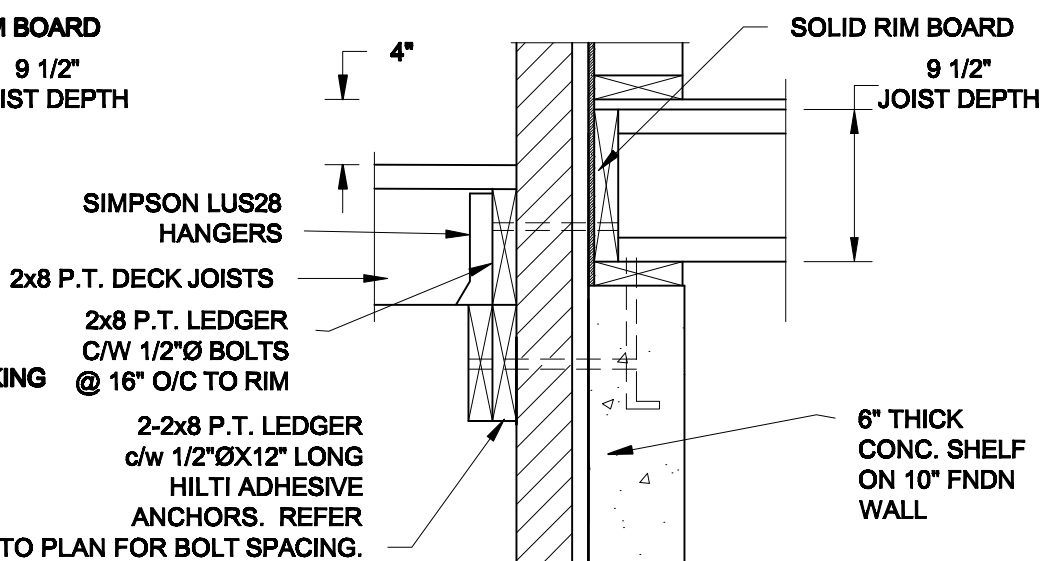

1B **DECK FASTENING DETAIL**
S2 **SCALE: 1" = 1'-0"**

FOR 11 7/8" JOIST DEPTH

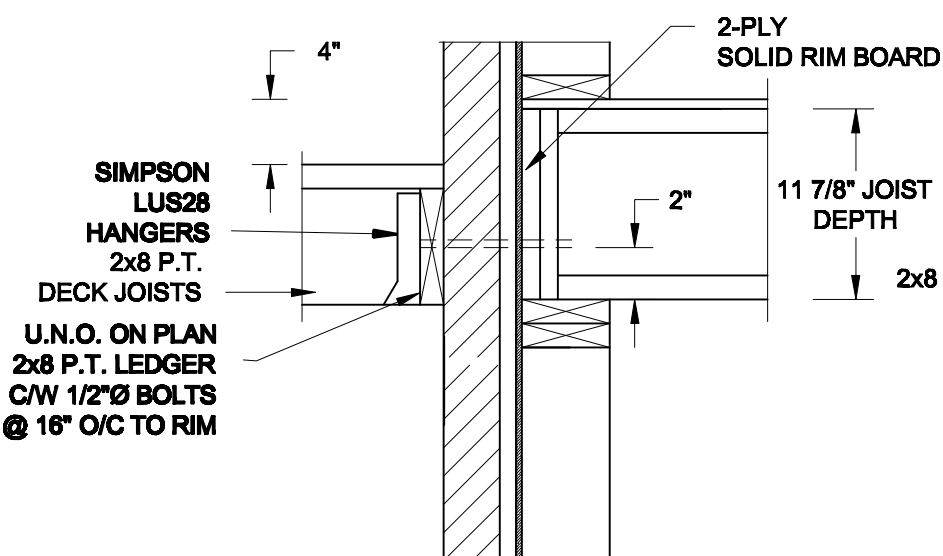

1C DECK FASTENING DETAIL

S2 SCALE: 1" = 1'-0"

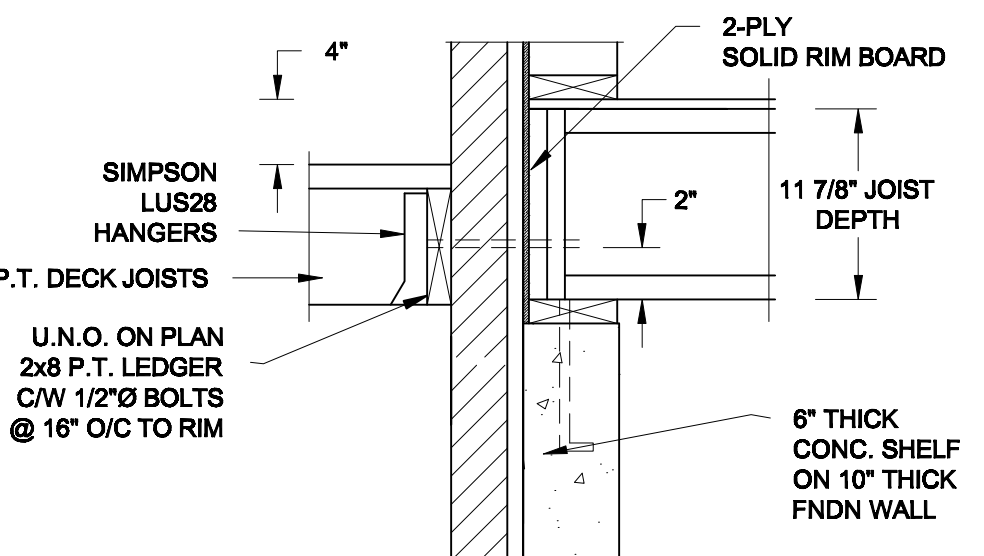

1D DECK FASTENING DETAIL

S2 SCALE: 1" = 1'-0"

- NOTE: 1. WHERE BACKFILL HEIGHT < 4'-7", PROVIDE 2x6 @ 16" o/c KNEEWALL ON 10" THICK CONC FNDN WALL**
2. WHERE BACKFILL HEIGHT > 4'-7", PROVIDE 6" CONC SHELF FOR BRICK VENEER ON 10" THICK CONC FNDN WALL
3. FOOTING TO BE 22"x6" THICK UNLESS NOTED OTHERWISE ON PLAN.

FOR 9 1/2" JOIST DEPTH

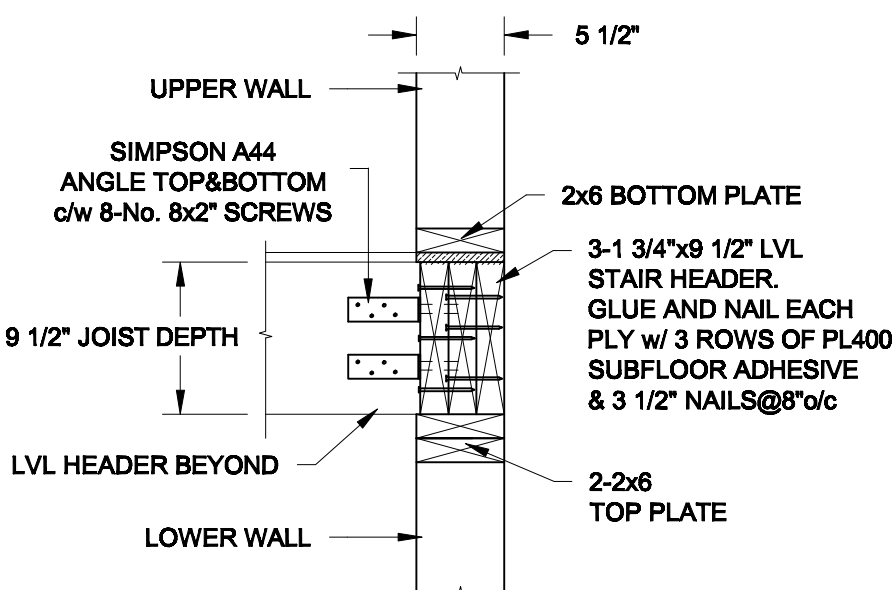

2A STAIR HEADER
S2 SCALE: 1" = 1'-0"

FOR 11 7/8" JOIST DEPTH

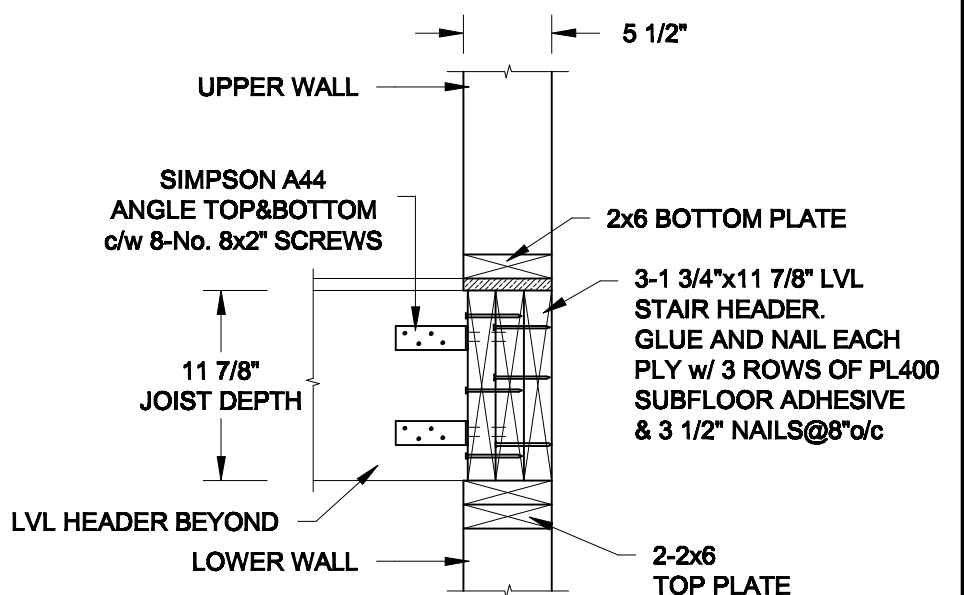

2B **STAIR HEADER**
S2 **SCALE: 1" = 1'-0"**

Scale:
AS NOTED

Date:
MAR-15-2021

Drawn: SC	Checked: SJB
----------------------------	-------------------------------

QUAILE ENGINEERING LTD.



**38 Parkside Drive, UNIT 7
Newmarket, ON
L3Y 8J9
T: 905-853-8547
E: qualle.eng@rogers.com**

Engineer's Sect

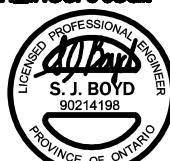

MAR 30. 2021

Project:

BAYVIEW WILLINGTON HOMES - GREEN VALLEY ESTATES - SINGLES
BRADFORD, ONTARIO

TYPICAL STRUCTURAL DETAILS

Project No.:
21-038

Drawing No.: **S2**

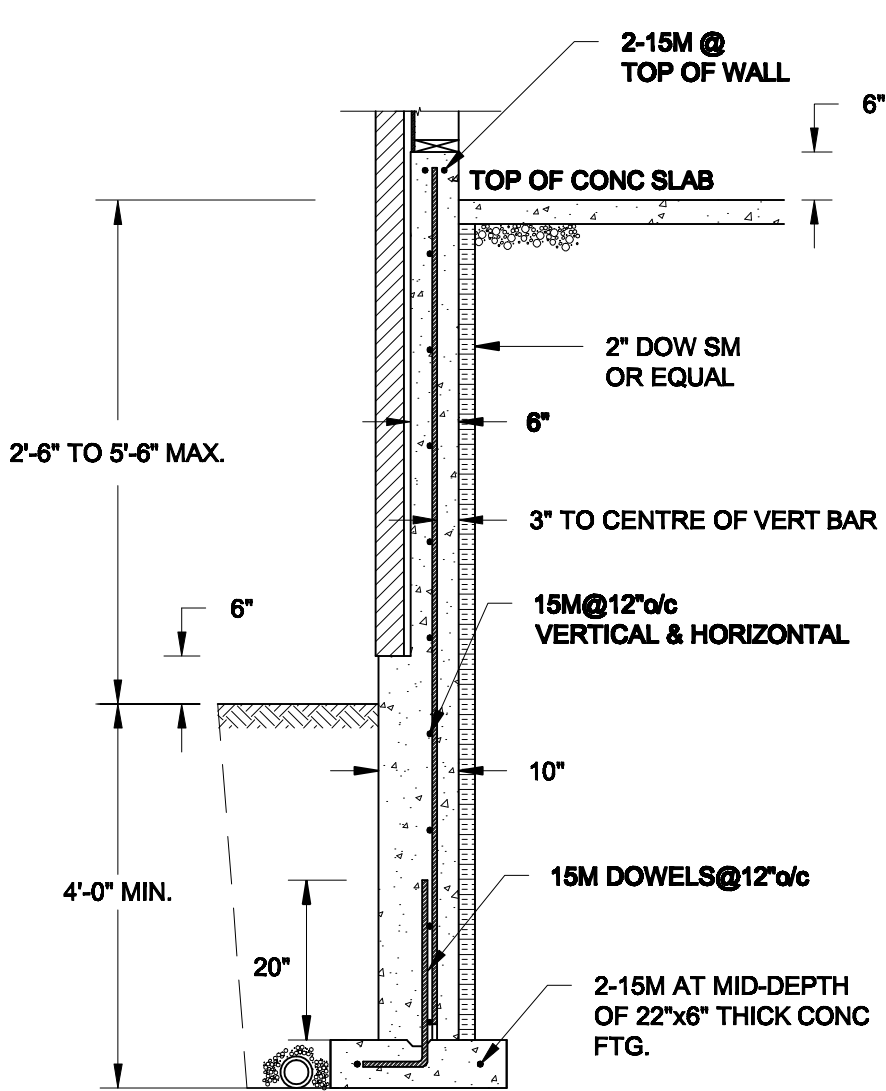

1A
S3 **REINFORCED BRICKSHELF**
SCALE: 1/2" = 1' - 0"

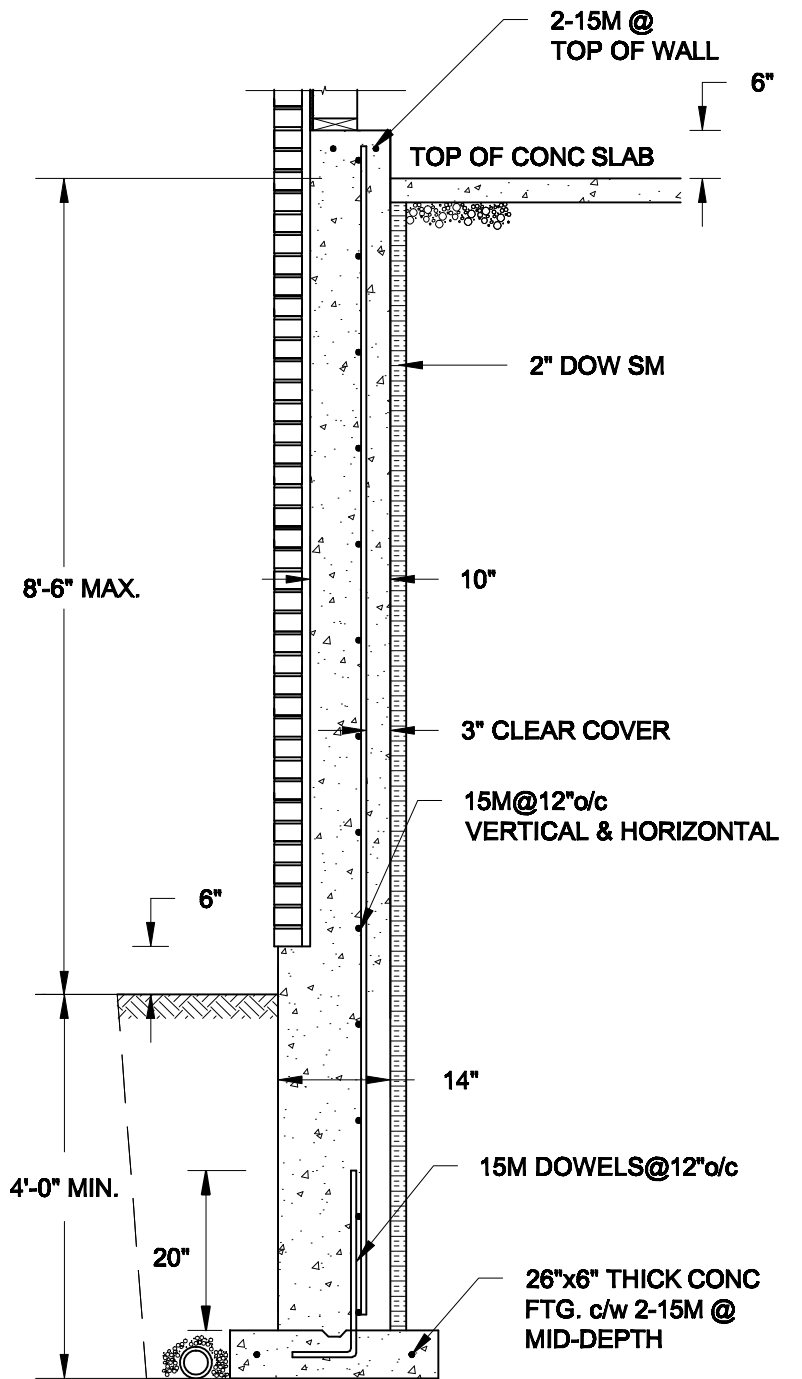

1B
S3 **REINFORCED BRICKSHELF**
SCALE: 1/2" = 1' - 0"

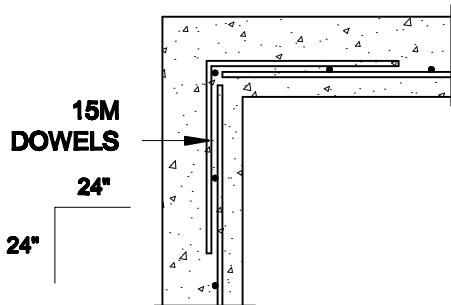

1C
S3 **PLAN VIEW AT CORNER**
SCALE: 1/2" = 1' - 0"

NOTES:

1. CONFORM TO THE ONTARIO BUILDING CODE, 2012.
2. CONCRETE TO HAVE A 28-DAY COMPRESSIVE STRENGTH OF 20 MPa.
3. REINFORCING STEEL TO BE GRADE 400.
4. LAP REINFORCING STEEL 24" AT SPLICES. PROVIDE 24"x24" L-SHAPE BARS AT ALL CORNERS - SEE DETAIL 1C/S3.
5. PROVIDE 3" COVER TO SOIL MINIMUM.
6. BACKFILL ASSUMED TO BE FREE-DRAINING MATERIAL AS PER PART 9 OF THE OBC.

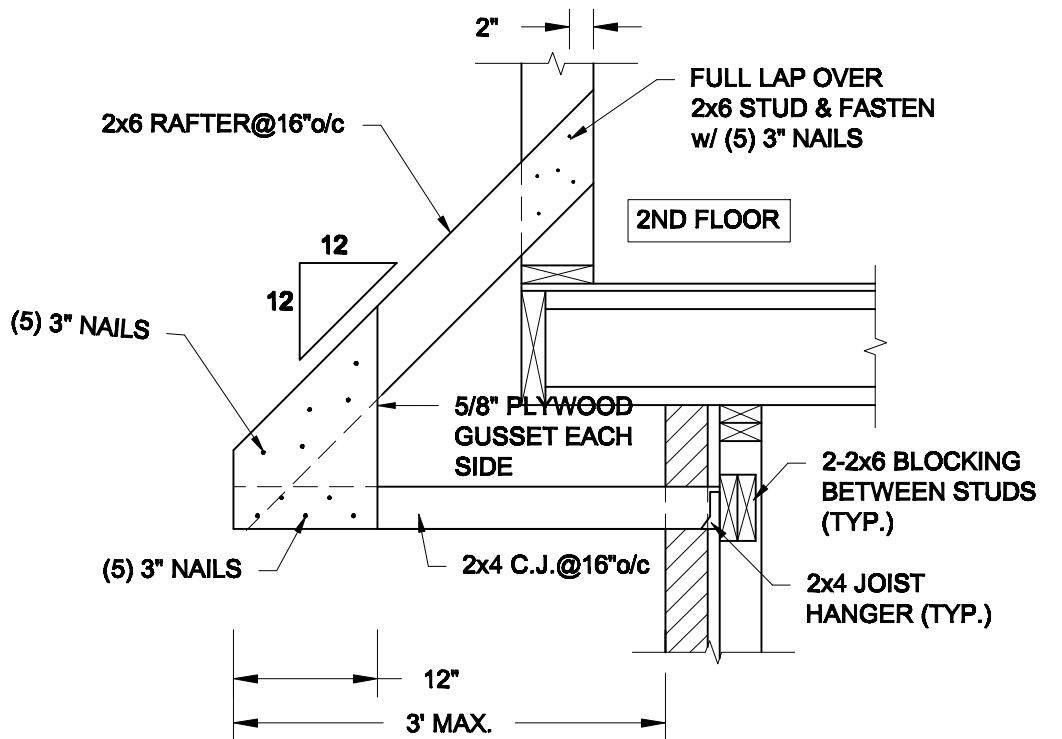

2
S3 **CANOPY ROOF OVER GARAGE**
SCALE: 3/4" = 1' - 0"

Scale: AS NOTED	
Date: FEB-24-2022	
Drawn: SC	Checked: SJB

QUAILE ENGINEERING LTD.



38 Parkside Drive, UNIT 7
Newmarket, ON
L3Y 8J9
T: 905-853-8547
E: quaille.eng@rogers.com

Engineer's Seal



FEB 24, 2022

Project:

**BAYVIEW WELLINGTON HOMES - GREEN VALLEY ESTATES - SINGLES
BRADFORD, ONTARIO**

TYPICAL STRUCTURAL DETAILS

Project No.:

21-038

Drawing No.:

S3

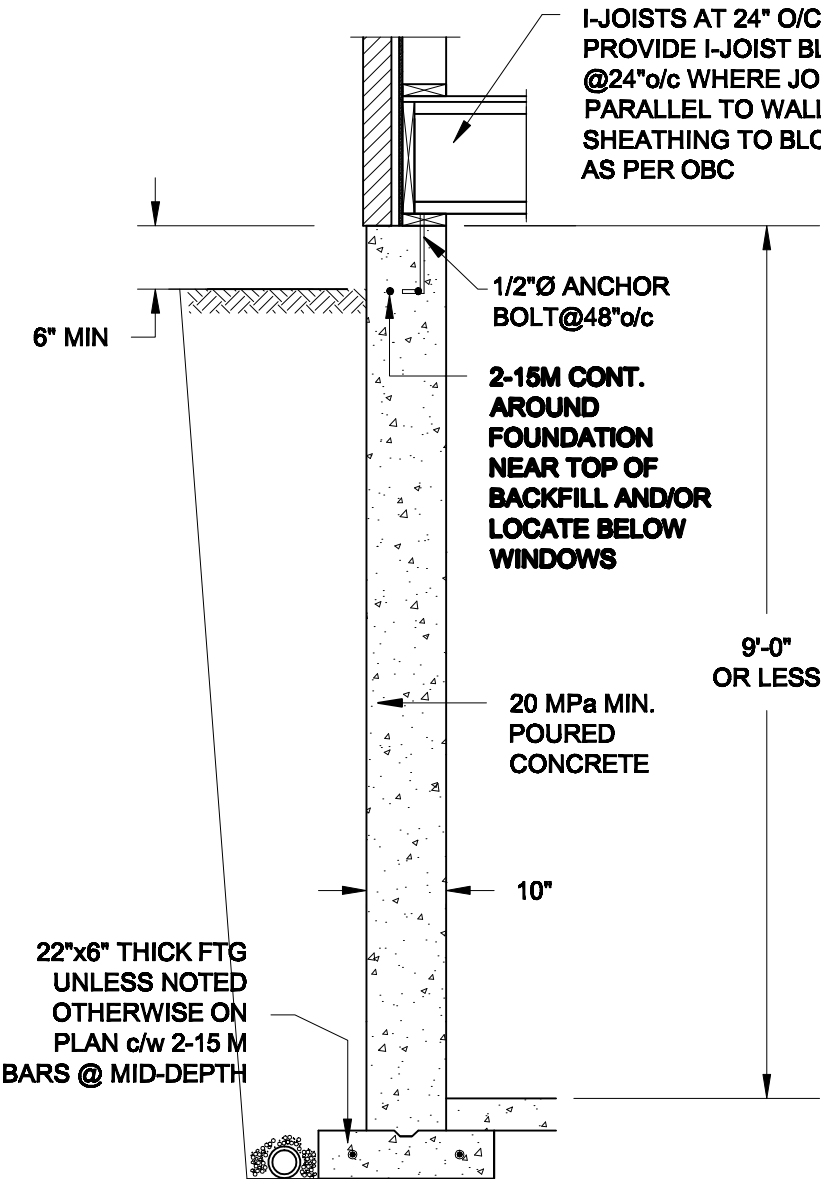

1A
S4 **FOUNDATION WALL**
SCALE: 1/2" = 1'-0"

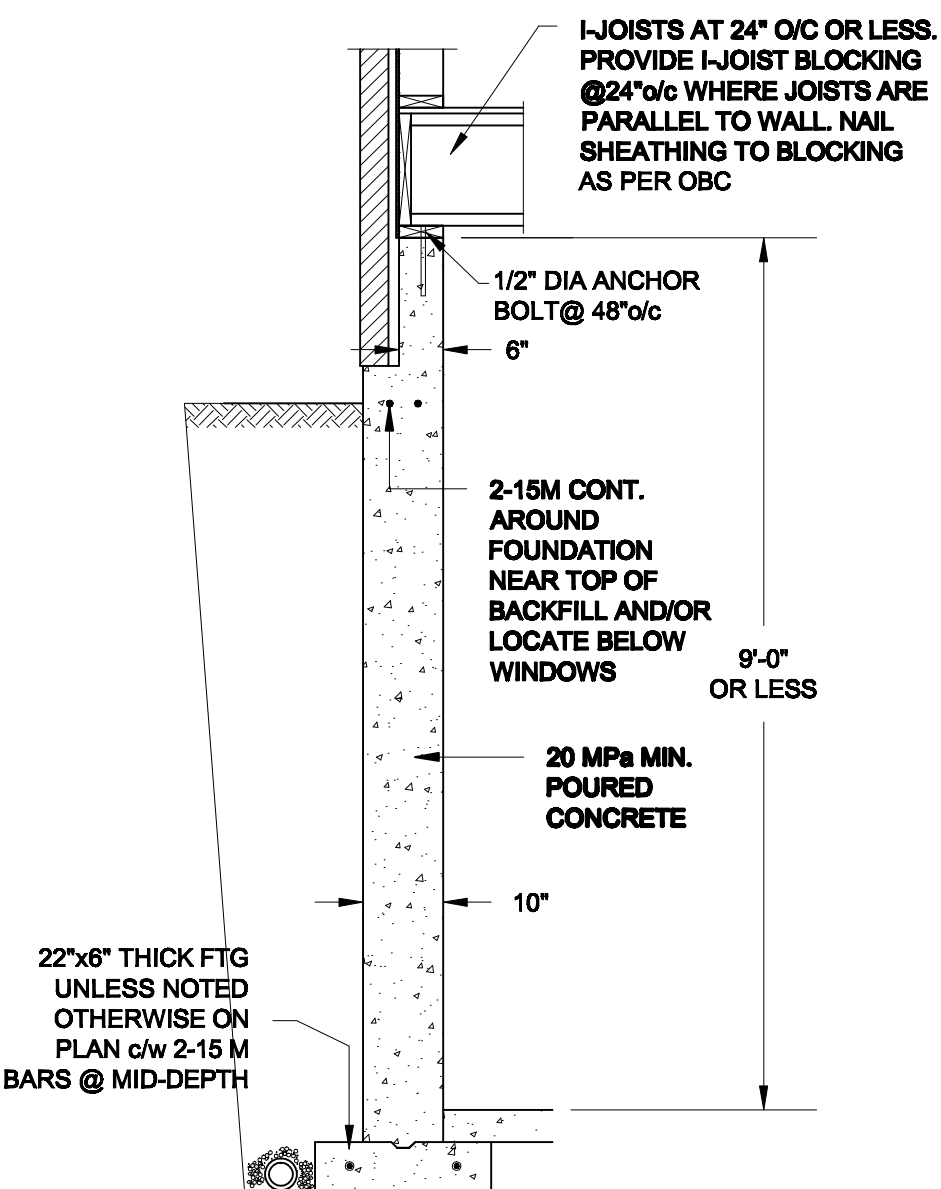

1B
S4 **DROPPED VENEER**
SCALE: 1/2" = 1'-0"

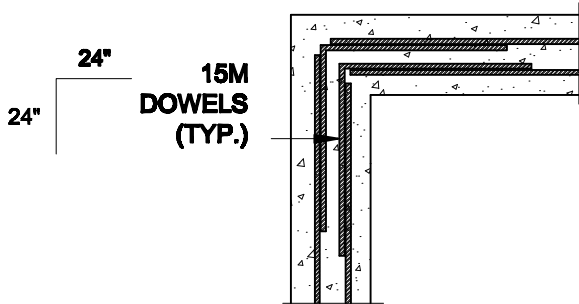



1C
S4 **TYP. PLAN VIEW AT CORNER**
SCALE: 1/2" = 1'-0"

NOTE:
AT ALL WINDOW OPENINGS,
PROVIDE 2-15M VERTICALLY
AT EACH SIDE + 2-15M
HORIZONTALLY 2" BELOW &
EXTEND 24" BEYOND OPENING

NOTES:

1. CONFORM TO THE ONTARIO BUILDING CODE, 2012.
2. CONCRETE TO HAVE A 28 DAY COMPRESSIVE STRENGTH OF 20 MPa.
3. REINFORCING STEEL TO BE GRADE 400.
4. LAP REINFORCING STEEL 24" AT SPLICES. PROVIDE 24"x24" L-SHAPE BARS AT ALL CORNERS - SEE DETAIL 1C/S4.
5. BACKFILL ASSUMED TO BE FREE-DRAINING MATERIAL AS PER PART 9 OF THE OBC.
6. FOUNDATION IS FOR A PART 9 RESIDENTIAL BUILDING.
7. DETAIL IS APPLICABLE TO SITE CLASSES A TO D ONLY AS GIVEN IN TABLE 4.1.8.4.A OF THE OBC (TO BE CONFIRMED BY GEOTECHNICAL ENGINEER).

Scale: AS NOTED		QUAILE ENGINEERING LTD.  38 Parkside Drive, UNIT 7 Newmarket, ON L3Y 8J9 T: 905-853-8547 E: quaile.eng@rogers.com	Engineer's Seal:  S. J. BOYD 90214198 PROVINCE OF ONTARIO MAR 30, 2021	Project: BAYVIEW WELLINGTON HOMES - GREEN VALLEY ESTATES - SINGLES BRADFORD, ONTARIO	
Date: MAR-15-2021				TYPICAL STRUCTURAL DETAILS	
Drawn: SC	Checked: SJB			Project No.: 21-038	Drawing No.: S4

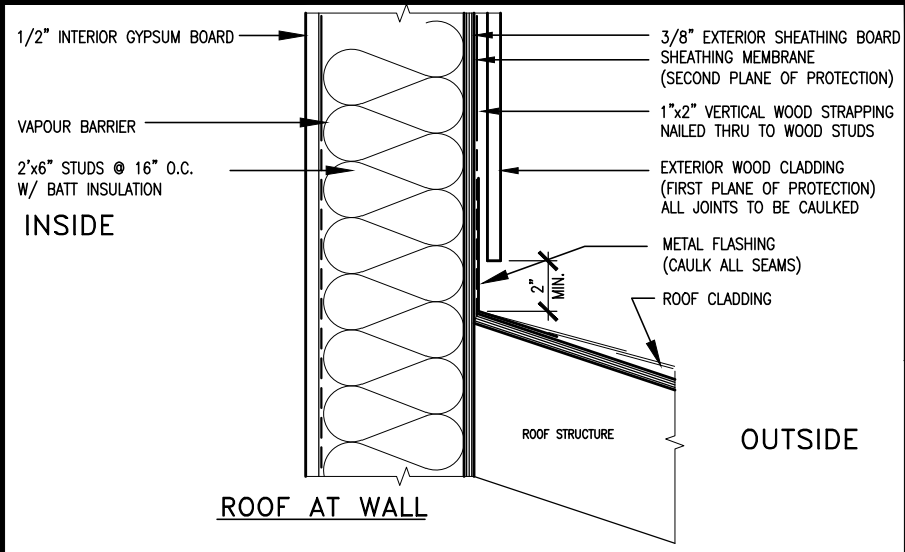

MAX. HEIGHT FOR 2"x4" GARAGE WALL IS AS FOLLOW:
2"x4" @ 16" O.C. - 9'-10"
2-2"x4" @ 12" O.C. - 10'-9"
3-2"x4" @ 16" O.C. - 11'-2"
3-2"x4" @ 12" O.C. - 12'-4"

NOTES:
1. FOR ROOF DESIGN SNOW LOAD OF UP TO 2.5 KPa. SUPPORTED ROOF TRUSS LENGTH OF 6.0m AND FLOOR JOIST LENGTH OF 2.5m OF ONE FLOOR.
2. PROVIDE HORIZONTAL SOLID BLOCKING @ 1200 O.C. (4'-0")
3. PROVIDE A MINIMUM OF 9.5mm (3/8") PLYWOOD OR OSB EXTERIOR SHEATHING ON THE EXTERIOR FACE.
4. FOR A 1/50 YEAR REFERENCE WIND PRESSURE OF 0.6 KPa.
5. STUDS GREATER THAN 9'-10" HIGH TO BE No. 2 SPF.
6. STUD SPECIFICATION IS SUITABLE FOR BRICK VENEER OR SIDING.

** MAX. HEIGHT FOR 2"x6" EXTERIOR WALL IS AS FOLLOW:
2"x6" @ 16" O.C. - 12'-6"
2"x6" @ 12" O.C. - 13'-10"
2-2"x6" @ 16" O.C. - 15'-0"
2-2"x6" @ 12" O.C. - 17'-4"

MAX. HEIGHT FOR 2"x8" EXTERIOR WALL IS AS FOLLOWS:
2"x8" @ 16" O.C. - 16'-0"
2"x8" @ 12" O.C. - 17'-9"
2-2"x8" @ 16" O.C. - 20'-4"
2-2"x8" @ 12" O.C. - 22'-4"

NOTES:
1. FOR ROOF DESIGN SNOW LOAD OF UP TO 2.5 KPa
2. SUPPORTED ROOF TRUSS LENGTH OF 6.0m ONLY.
3. PROVIDE HORIZONTAL SOLID BLOCKING @ 1200 O.C. (4'-0")
4. PROVIDE A MINIMUM OF 9.5mm (3/8") PLYWOOD OR OSB EXTERIOR SHEATHING ON THE EXTERIOR FACE AND 12.5mm (1/2") GYPSUM BOARD ON THE INTERIOR FACE.
5. WALL FRAMING SHALL CONFORM TO OBC 9.2.3.10.1.(2)
6. FOR A 1/50 YEAR REFERENCE WIND PRESSURE OF 0.6 KPa
7. STUDS GREATER THAN 9'-10" HIGH TO BE No. 2 SPF.
8. STUD SPECIFICATION IS SUITABLE FOR BRICK VENEER OR SIDING.

** STUD INFORMATION TAKEN FROM OBC TABLE A-30

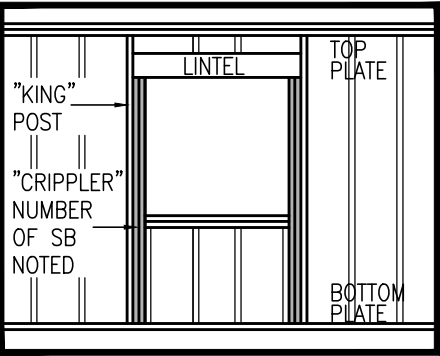
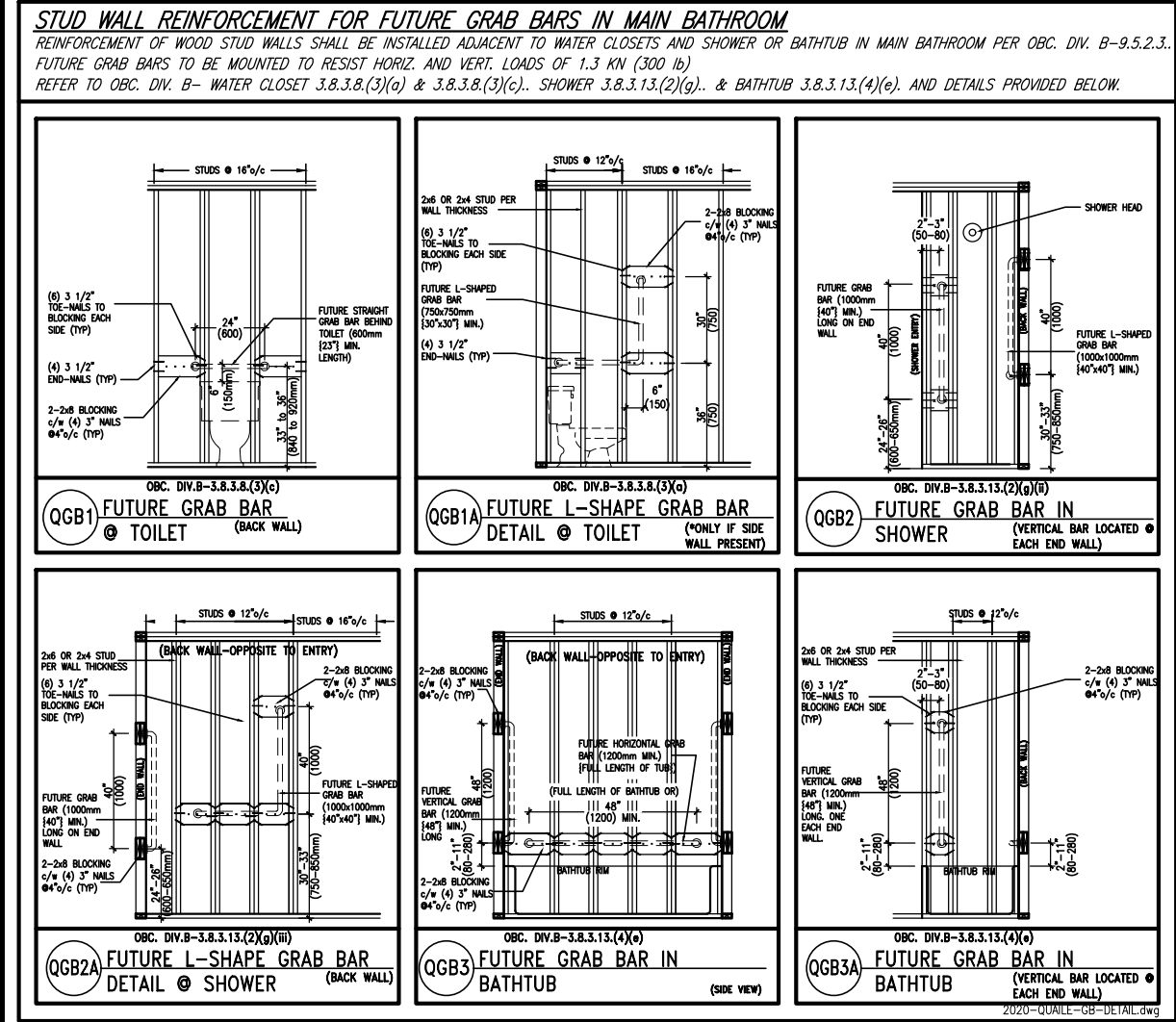
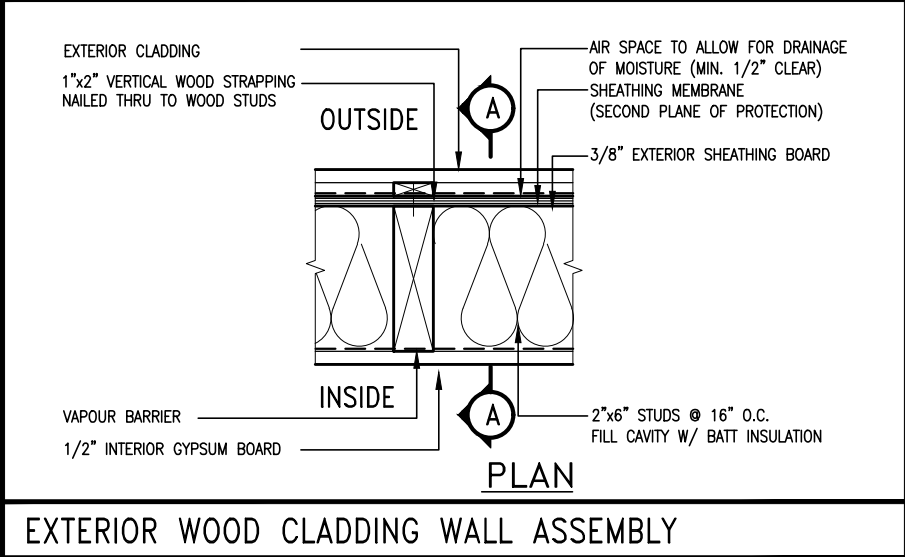

"CRIPPLE" DETAIL



9	.	.	.	The undersigned has reviewed and takes responsibility for this design and has the qualifications and meets the requirements set out in the Ontario Building Code to be a Designer.
8	.	.	.	qualification information
7	.	.	.	Wellington Jno-Baptiste 25591
6	.	.	.	name
5	.	.	.	registration information
4	UPDATE TO 2022	JAN 11-22	RC	VA3 Design Inc. 42658
3	UPDATE TO 2020	FEB 24-20	RC	
2	UPDATE TO 2018	JAN 11-18	RC	
1	ISSUE FOR CLIENT REVIEW	AUG 04-17	RC	
no.	description	date	by	Contractor must verify all dimensions on the job and report any discrepancy to the Designer before proceeding with the work. All drawings and specifications are instruments of service and the property of the Designer which must be returned at the completion of the work. Drawings are not to be scaled.

VA3 DESIGN
255 Consumers Rd Suite 120
Toronto ON M2J 1R4
t 416.630.2255 f 416.630.4782
va3design.com

BAYVIEW WELLINGTON			CONST NOTE	
project name GREEN VALLEY EAST			project no. 16023	
municipality BRADFORD				
date MAY 2016			drawing no.	
CONSTRUCTION NOTES				
drawn by RC		checked by —		scale 3/16" = 1'-0"
		file name 16023-CN-2022-A1		CN2
RICHARD - H:\ARCHIVE\WORKING\2016\16023.BW\Units\CN NOTES\16023-CN-2022-A1.dwg - Wed - Jan 26 2022 - 12:05 PM				

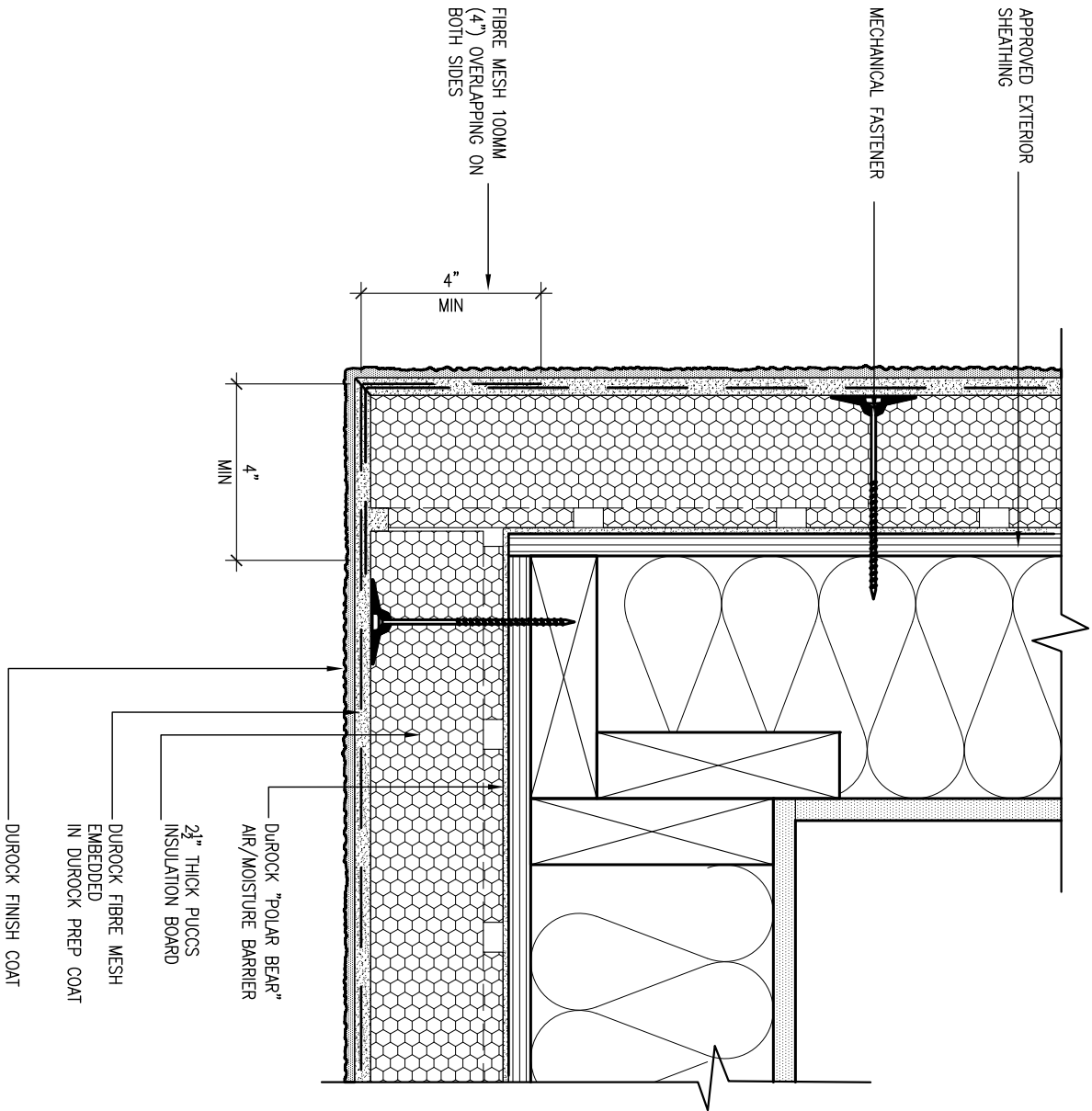

5 CORNER DETAIL

CN5 SCALE: 3"=1'-0"

ALL STUCCO WALLS TO HAVE A MINIMUM 10mm AIR SPACE BEHIND THE CLADDING WITH POSITIVE DRAINAGE TO THE EXTERIOR. THE EXTERIOR SHEATHING MUST NOT BE GYPSUM BASED. ALL STUCCO TO BE INSTALLED AS PER MANUFACTURERS SPECIFICATIONS.

DETAILS ARE BASED ON DUROCK PUCCS SYSTEM

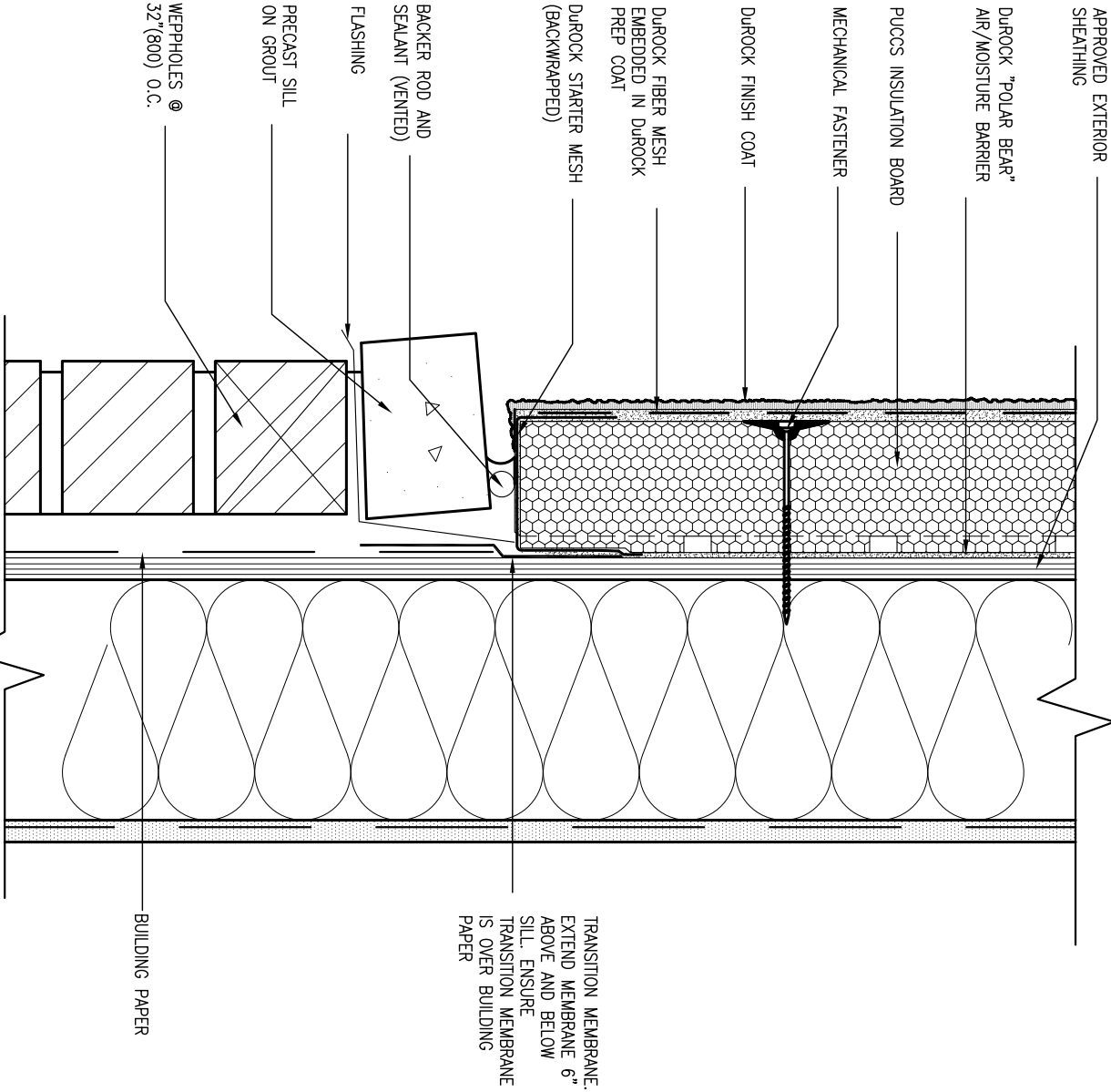

6 STUCCO / MASONRY PLINTH CONNECTION

CN5 SCALE: 3"=1'-0"

9	.	.	.	The undersigned has reviewed and takes responsibility for this design and has the qualifications and meets the requirements set out in the Ontario Building Code to be a Designer.		VA3 DESIGN 255 Consumers Rd Suite 120 Toronto ON M2J 1R4 t 416.630.2255 f 416.630.4782 va3design.com	BAYVIEW WELLINGTON GREEN VALLEY EAST	municipality BRADFORD	CONST NOTE -	project no. 16023
8	.	.	.	qualification information	25591					
7	.	.	.	Wellington Jno-Baptiste	BCIN					
6	.	.	.	signature	42658					
5	.	.	.	name registration information						
4	UPDATE TO 2022	JAN 11-22	RC	VA3 Design Inc.						
3	UPDATE TO 2020	FEB 24-20	RC							
2	UPDATE TO 2018	JAN 11-18	RC							
1	ISSUE FOR CLIENT REVIEW	AUG 04-17	RC							
no.	description	date	by							

CONSTRUCTION NOTES
16023-CN-2022-A1
RICHARD - H:\ARCHIVE\WORKING\2016\16023.BW\Units\CN NOTES\16023-CN-2022-A1.dwg - Wed - Jan 26 2022 - 12:08 PM

CN5

SB12-COMPLIANCE PACKAGE 'A1'

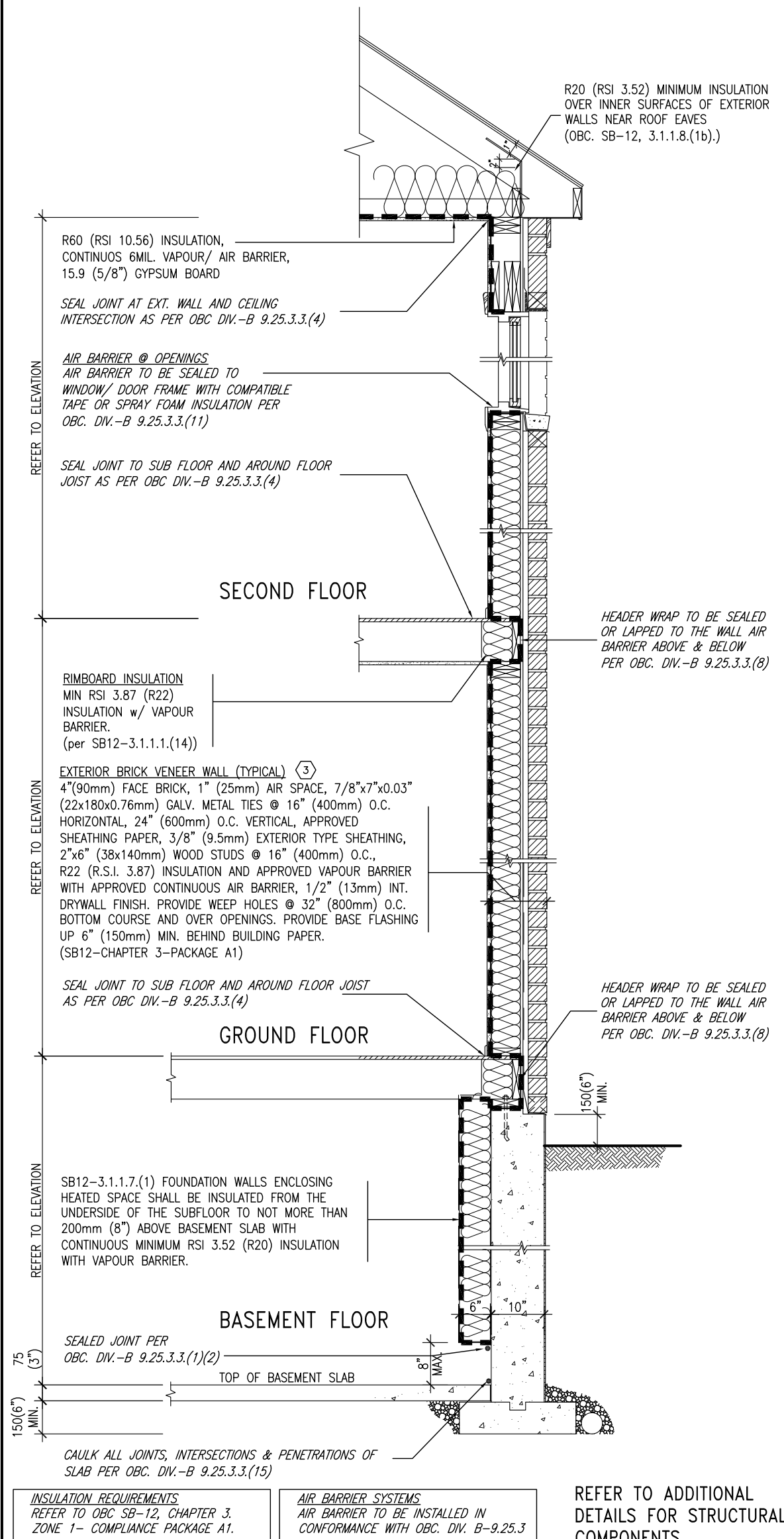

EW TYPICAL EXT. WALL AIR BARRIER CONTINUITY SECTION w/ BRICK VENEER (PACKAGE A1)
10" FOUNDATION WALL SCALE: N.T.S.

THE MINIMAL THERMAL PERFORMANCE OF BUILDING ENVELOPE AND EQUIPMENT SHALL CONFORM TO THE FOLLOWING SB-12 COMPLIANCE PACKAGE AS PER OBC SUPPLEMENTARY STANDARD SB-12, SECTION 3.1.1.1.

USE SB-12 COMPLIANCE PACKAGE (A1):		
COMPONENT	A1	Notes:
Ceiling with Attic Space	10.56	R20 at inner face of exterior walls
Minimum RSI (R) value	(R60)	
Ceiling without Attic Space	5.46	BATT or SPRAY
Minimum RSI (R) value	(R31)	
Exposed Floor	5.46	BATT or SPRAY
Minimum RSI (R) value	(R31)	
Walls Above Grade	3.87	6" R22 BATT
Minimum RSI (R) value	(R22)	
Basement Walls	3.52ci	OPTION TO USE R12+R10ci.
Minimum RSI (R) value	(R20ci)	
Edge of Below Grade Slab ≤600mm below grade	1.76	RIGID INSUL
Minimum RSI (R) value	(R10)	
Windows & Sliding glass Doors	1.6	
Maximum U-value		
Skylights		
Maximum U-value	2.8U	
Space Heating Equipment	96% Min.	NATURAL GAS
Minimum AFUE		
Hot Water Heater	0.8	NATURAL GAS
Minimum EF		
HRV		
Minimum Efficiency	75%	—
Drain Water Heat Recovery Unit (DWHR)	Minimum 1 OR Maximum 2 Required. Dependent on number of showers installed. Refer to SB12-3.1.1.12 for information	

ci- Denotes Continuous Insulation without framing interruption.

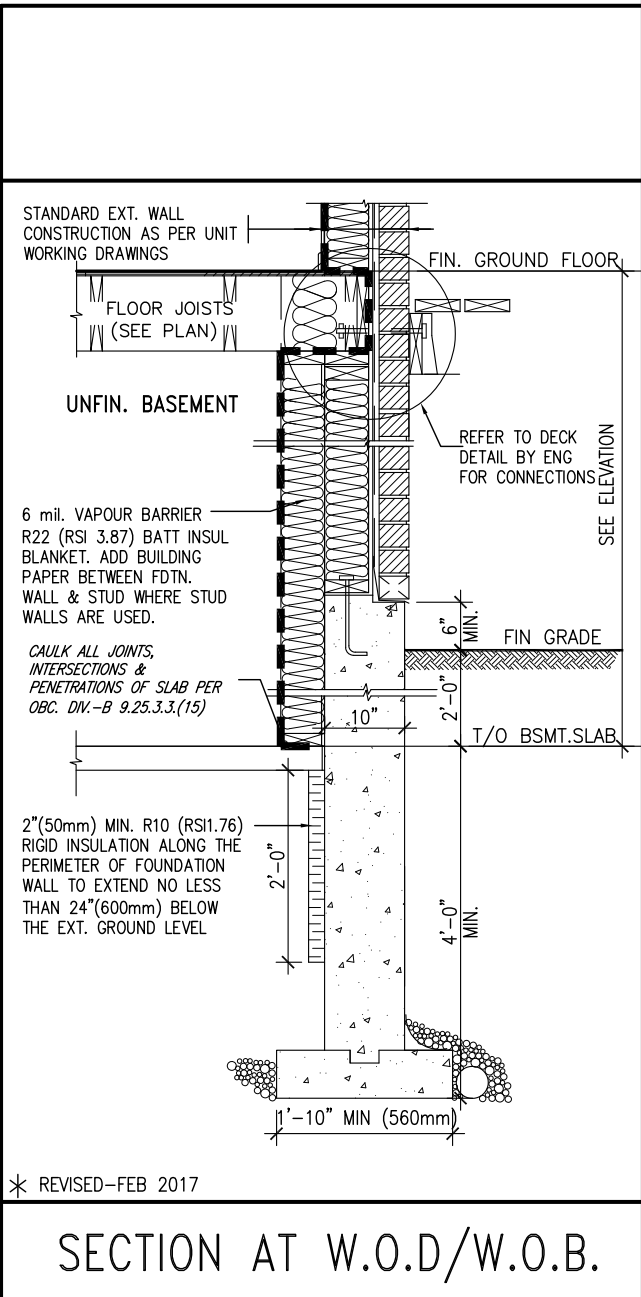

* REVISED-FEB 2017

SECTION AT W.O.D/W.O.B.

9	-	-	-	<div>The undersigned has reviewed and takes responsibility for this design and has the qualifications and meets the requirements set out in the Ontario Building Code to be a Designer.</div> <div>qualification information</div> <div>Wellington Jno-Baptiste <i>Jno Baptiste</i> 25591</div> <div>name signature BCIN</div> <div>registration information VA3 Design Inc. 42658</div>	<div>VA3 DESIGN</div> <div>255 Consumers Rd Suite 120 Toronto ON M2J 1R4 t 416.630.2255 f 416.630.4782 va3design.com</div>	<div>BAYVIEW WELLINGTON</div> <div>project name GREEN VALLEY EAST</div> <div>municipality BRADFORD</div> <div>project no. 16023</div>	<div>CONST NOTE</div> <div>-</div>
8	-	-	-				
7	-	-	-				
6	-	-	-				
5	-	-	-				
4	UPDATE TO 2022	JAN 11-22	RC				
3	UPDATE TO 2020	FEB 24-20	RC				
2	UPDATE TO 2018	JAN 11-18	RC				
1	ISSUE FOR CLIENT REVIEW	AUG 04-17	RC				
no.	description	date	by				

Contractor must verify all dimensions on the job and report any discrepancy to the Designer before proceeding with the work. All drawings and specifications are instruments of service and the property of the Designer which must be returned at the completion of the work. Drawings are not to be scaled.				<div>CONSTRUCTION NOTES</div> <div>file name 16023-CN-2022-A1</div> <div>drawing no. CN6</div>
date	MAY 2016			
drawn by	RC	checked by	-	
scale	3/16" = 1'-0"			
RICHARD - H:\ARCHIVE\WORKING\2016\16023.BW\Units\CN NOTES\16023-CN-2022-A1.dwg - Wed - Jan 26 2022 - 12:08 PM				

SB12-COMPLIANCE PACKAGE 'A1'

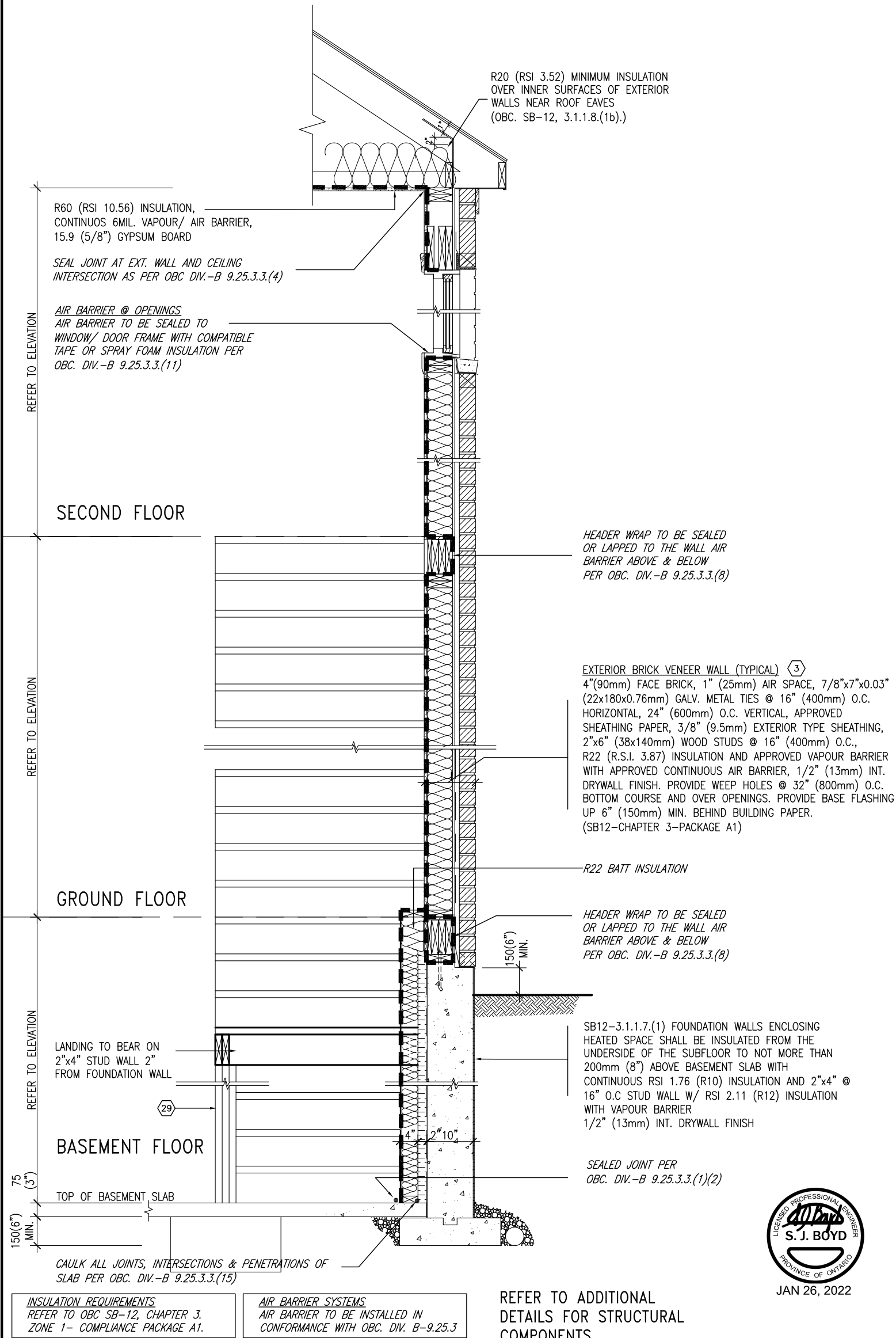

INSULATION REQUIREMENTS
REFER TO OBC SB-12, CHAPTER 3,
ZONE 1- COMPLIANCE PACKAGE A1.

AIR BARRIER SYSTEMS
AIR BARRIER TO BE INSTALLED IN
CONFORMANCE WITH OBC. DIV. B-9.25.3

REFER TO ADDITIONAL
DETAILS FOR STRUCTURAL
COMPONENTS

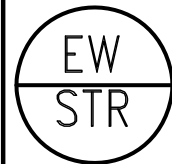

TYPICAL EXT. WALL AIR BARRIER CONTINUITY SECTION w/
BRICK VENEER AT STAIR AND SUNKEN COND (PACKAGE A1)
10" FOUNDATION WALL
SCALE: N.T.S.

9	.	.	.	<div>The undersigned has reviewed and takes responsibility for this design and has the qualifications and meets the requirements set out in the Ontario Building Code to be a Designer.</div> <div>qualification information</div> <div>Wellington Jno-Baptiste 25591</div> <div>signature BCIN</div> <div>name registration information</div> <div>VA3 Design Inc. 42658</div>	<div>VA3</div> <div>DESIGN</div> <div>255 Consumers Rd Suite 120</div> <div>Toronto ON M2J 1R4</div> <div>t 416.630.2255 f 416.630.4782</div> <div>va3design.com</div>	<div>BAYVIEW WELLINGTON</div>	<div>CONST NOTE</div>	
8	.	.	.					
7	.	.	.					
6	.	.	.					
5	.	.	.					
4	UPDATE TO 2022	JAN 11-22	RC			project name	municipality	project no.
3	UPDATE TO 2020	FEB 24-20	RC			GREEN VALLEY EAST	BRADFORD	16023
2	UPDATE TO 2018	JAN 11-18	RC			date	CONSTRUCTION NOTES	
1	ISSUE FOR CLIENT REVIEW	AUG 04-17	RC			MAY 2016	drawing no.	
						drawn by	checked by	scale
						RC	-	3/16" = 1'-0"
								file name
								16023-CN-2022-A1
no.	description	date	by			RICHARD - H:\ARCHIVE\WORKING\2016\16023.BW\Units\CN NOTES\16023-CN-2022-A1.dwg - Wed - Jan 26 2022 - 12:09 PM		

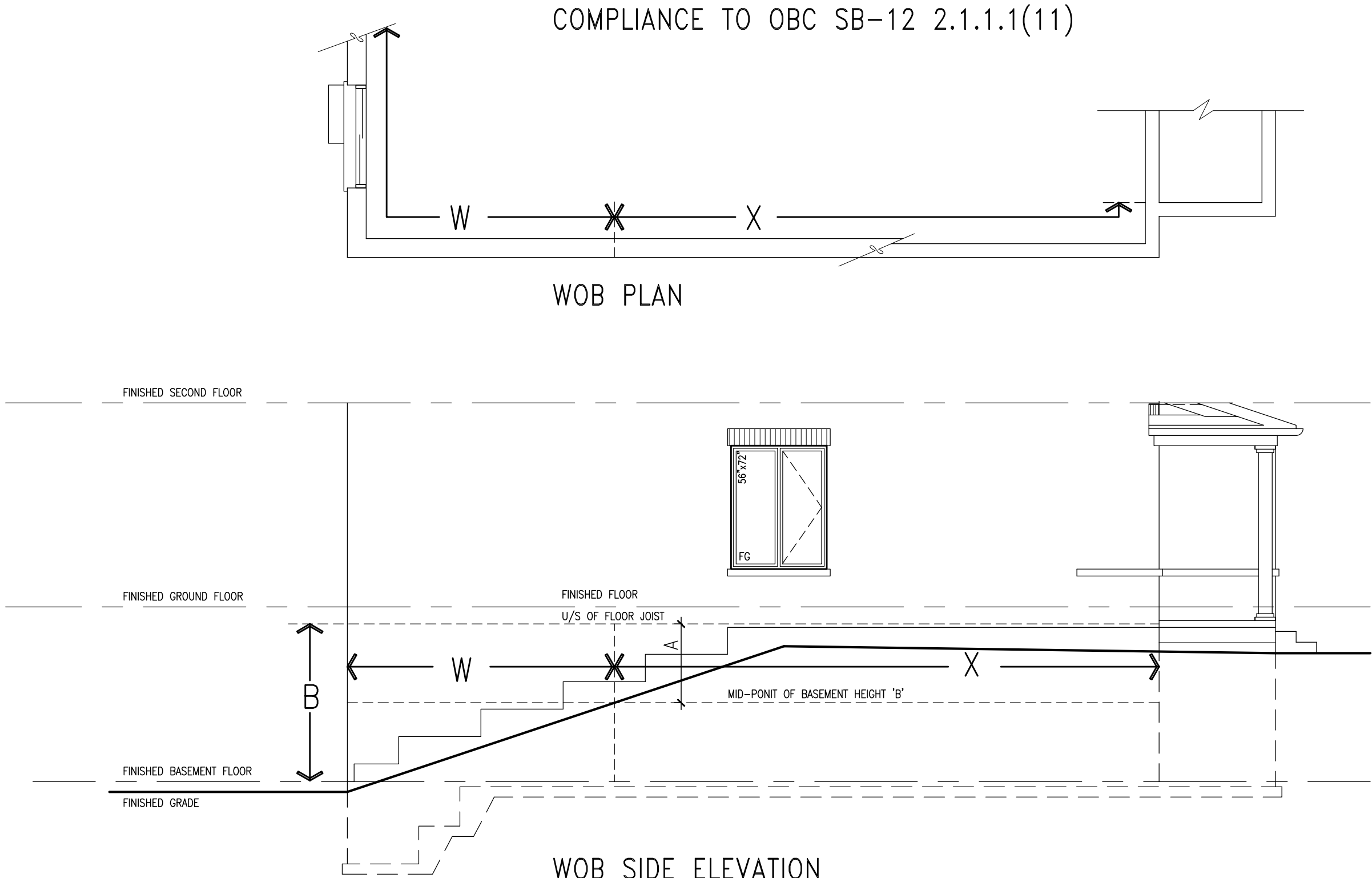

WHEN EXPOSED WALL "A" IS GREATER THAN 50% OF BASEMENT WALL HEIGHT "B" INSULATION VALUE FOR WALL IN SECTION "W" IS NOT LESS THAN IS REQUIRED FOR ABOVE GRADE WALL AS REQUIRED BY TABLE 2.1.1.2A

WHEN EXPOSED WALL "A" IS LESS THAN 50% OF BASEMENT WALL HEIGHT "B" INSULATION VALUE FOR WALL IN SECTION "X" IS NOT LESS THAN BASEMENT WALL AS REQUIRED BY TABLE 2.1.1.2A



The undersigned has reviewed and takes responsibility for this design and has the qualifications and meets the requirements set out in the Ontario Building Code to be a Designer.

qualification information

Wellington Jno-Baptiste 25591 BCIN

name

registration information

VAS Design Inc. 42658

Contractor must verify all dimensions on the job and report any discrepancy to the Designer before proceeding with the work. All drawings and specifications are instruments of service and the property of the Designer which must be returned at the completion of the work. Drawings are not to be scaled.

no.	description	date	by
9	.	.	.
8	.	.	.
7	.	.	.
6	.	.	.
5	.	.	.
4	UPDATE TO 2022	JAN 11-22	RC
3	UPDATE TO 2020	FEB 24-20	RC
2	UPDATE TO 2018	JAN 11-18	RC
1	ISSUE FOR CLIENT REVIEW	AUG 04-17	RC

project name	municipality	project no.	drawing no.
GREEN VALLEY EAST	BRADFORD	16023	CN8
CONSTRUCTION NOTES			
drawn by	checked by	scale	file name
RC	-	3/16" = 1'-0"	16023-CN-2022-A1
RICHARD - H:\ARCHIVE\WORKING\2016\16023.BW\Units\CN NOTES\16023-CN-2022-A1.dwg - Wed - Jan 26 2022 - 12:06 PM			

BAYVIEW WELLINGTON

CONST NOTE

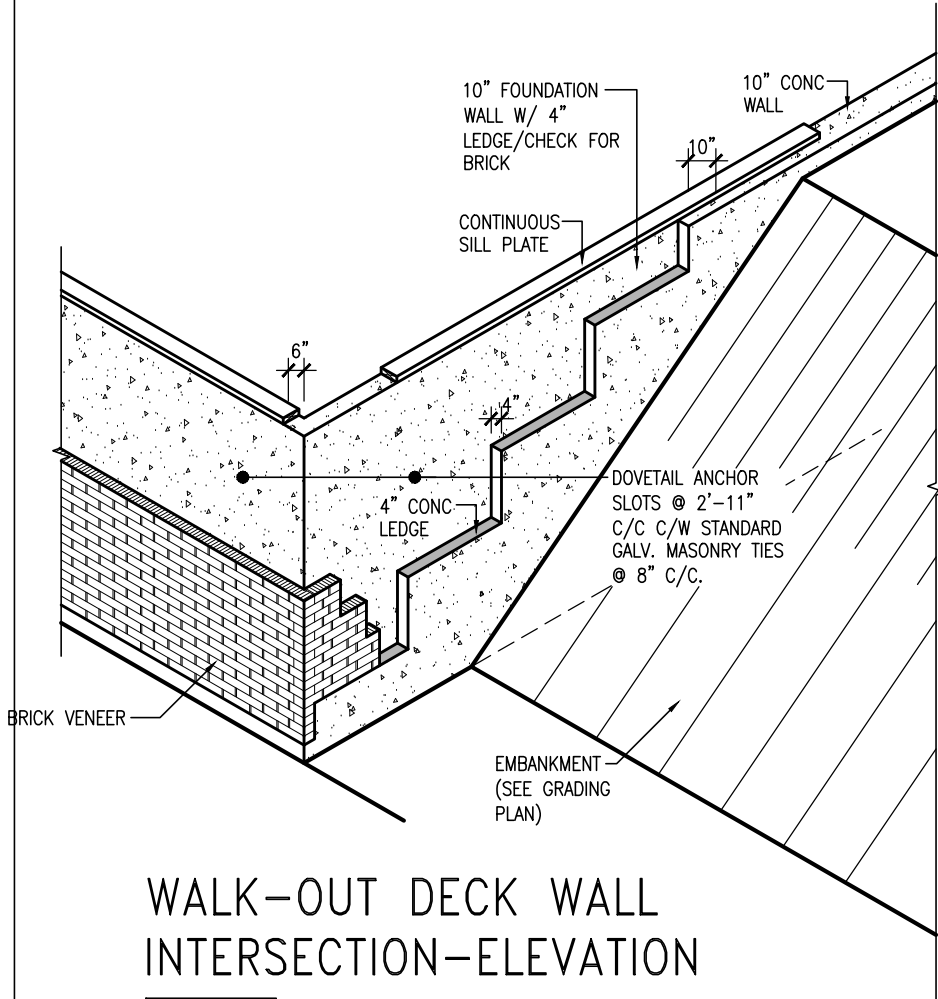

WALK-OUT DECK WALL
INTERSECTION-ELEVATION

NOT TO SCALE

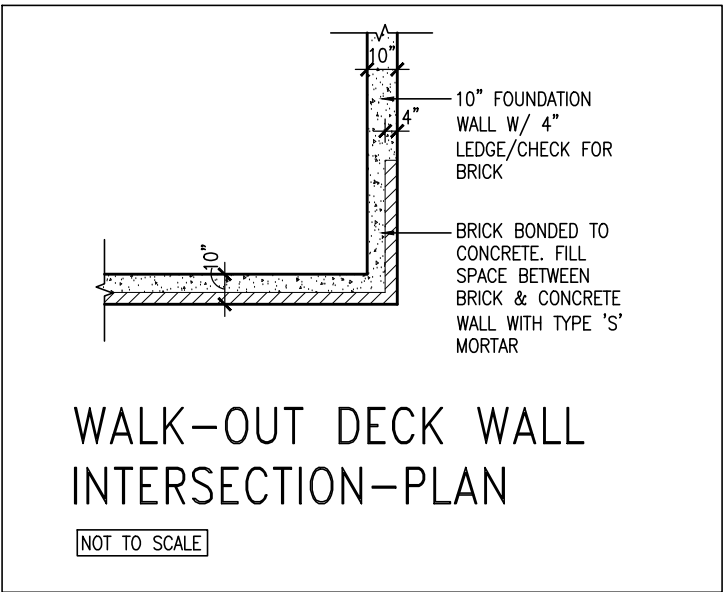

WALK-OUT DECK WALL
INTERSECTION-PLAN

NOT TO SCALE

(10" FOUNDATION WALL)

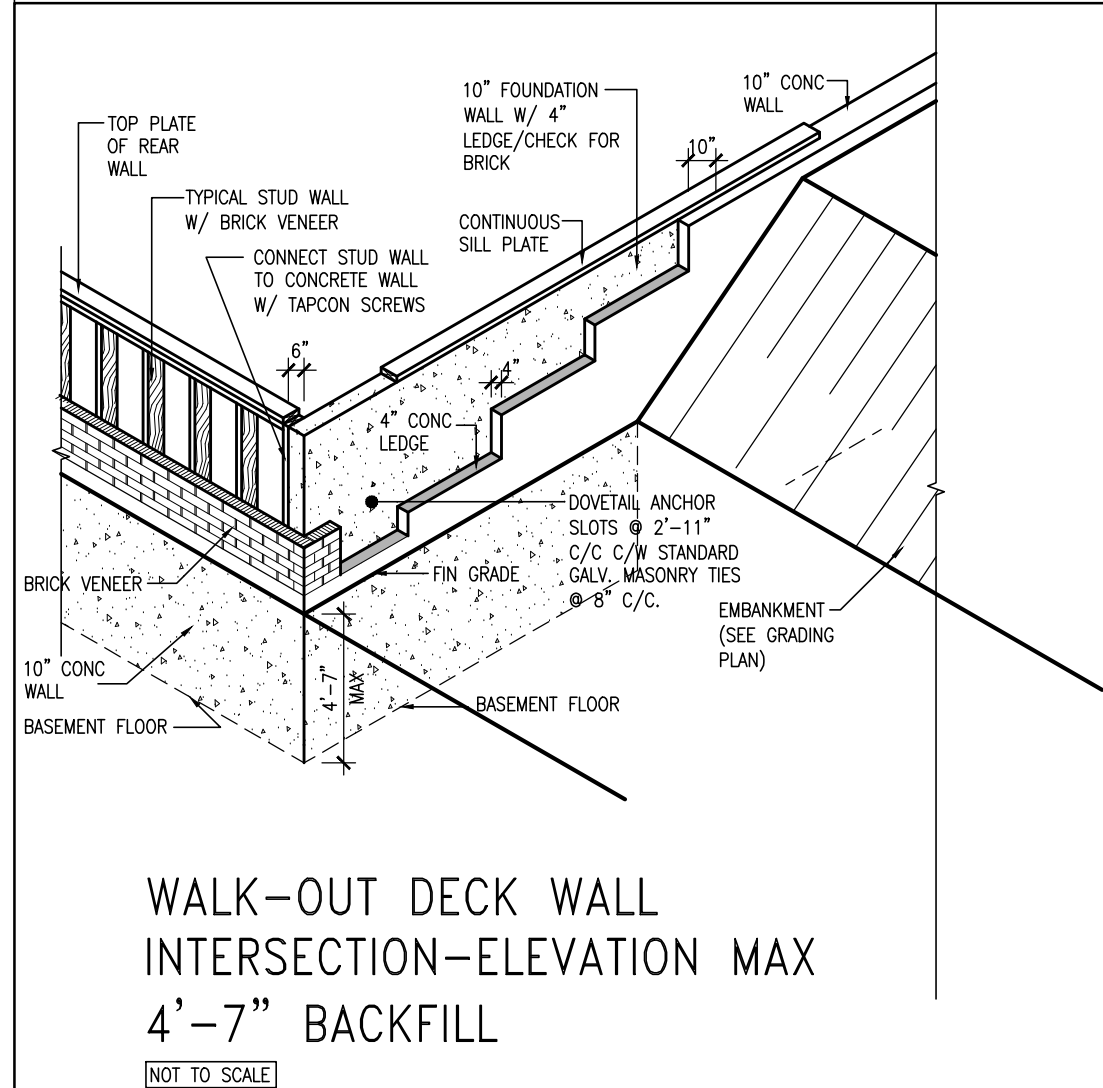

WALK-OUT DECK WALL
INTERSECTION-ELEVATION MAX
4'-7" BACKFILL

NOT TO SCALE

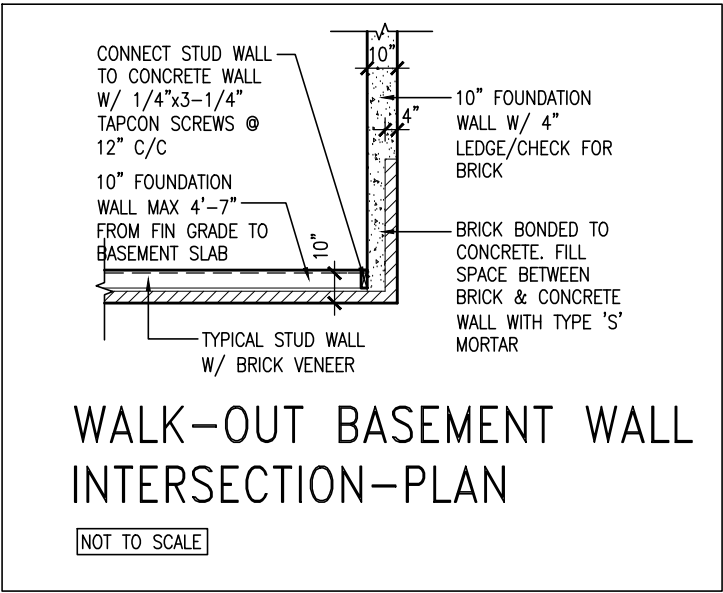

WALK-OUT BASEMENT WALL
INTERSECTION-PLAN

NOT TO SCALE

(10" FOUNDATION WALL)



JAN 26, 2022

9.	.	.	.	The undersigned has reviewed and takes responsibility for this design and has the qualifications and meets the requirements set out in the Ontario Building Code to be a Designer.
8.	.	.	.	qualification information
7.	.	.	.	Wellington Jno-Baptiste 25591
6.	.	.	.	signature BCIN
5.	.	.	.	registration information
4.	UPDATE TO 2022	JAN 11-22	RC	VA3 Design Inc. 42658
3.	UPDATE TO 2020	FEB 24-20	RC	
2.	UPDATE TO 2018	JAN 11-18	RC	
1.	ISSUE FOR CLIENT REVIEW	AUG 04-17	RC	
no.	description	date	by	Contractor must verify all dimensions on the job and report any discrepancy to the Designer before proceeding with the work. All drawings and specifications are instruments of service and the property of the Designer which must be returned at the completion of the work. Drawings are not to be scaled.



255 Consumers Rd Suite 120
Toronto ON M2J 1R4
t 416.630.2255 f 416.630.4782
va3design.com

BAYVIEW WELLINGTON

CONST NOTE

project name	GREEN VALLEY EAST	municipality	BRADFORD	project no.	16023
date	MAY 2016	checked by	scale	CONSTRUCTION NOTES	file name
drawn by	RC		3/16" = 1'-0"	16023-CN-2022-A1	CN10
RICHARD - H:\ARCHIVE\WORKING\2016\16023.BW\Units\CN NOTES\16023-CN-2022-A1.dwg - Wed - Jan 26 2022 - 12:06 PM					

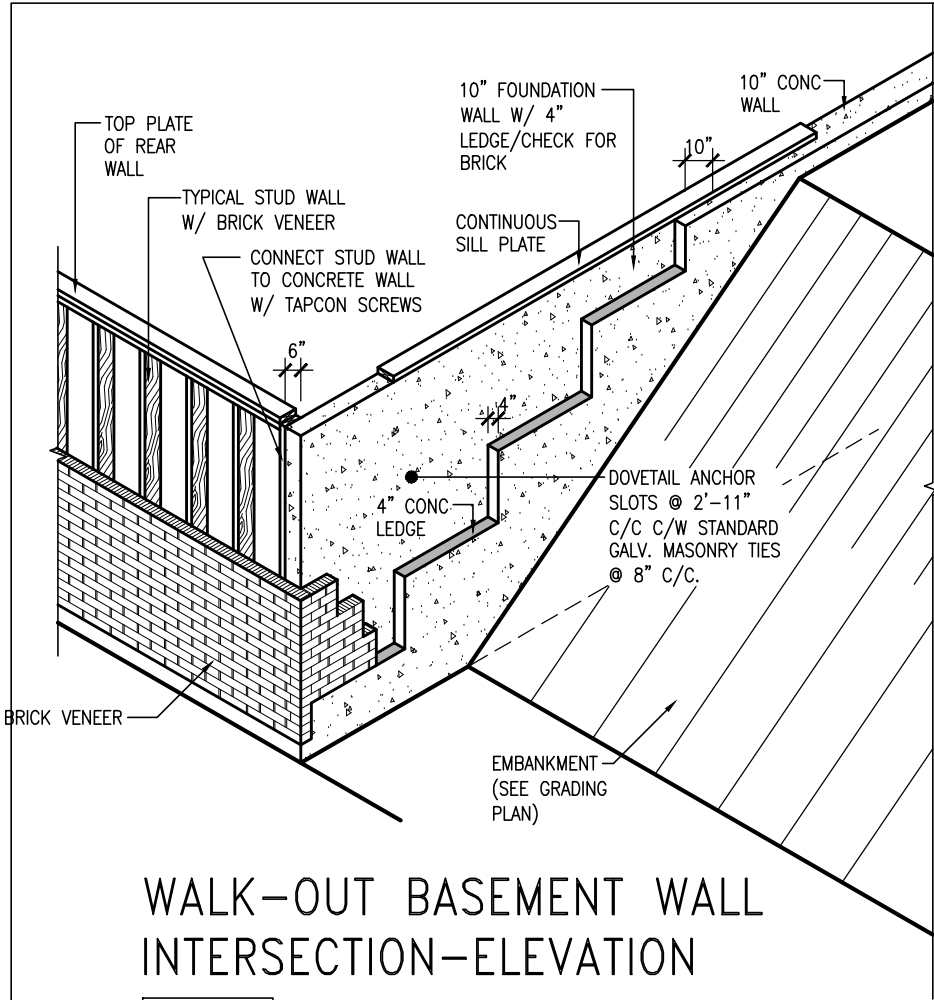

WALK-OUT BASEMENT WALL
INTERSECTION-ELEVATION

NOT TO SCALE

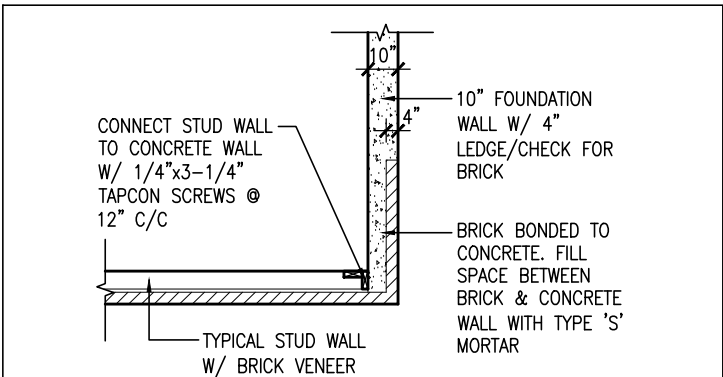

WALK-OUT BASEMENT WALL
INTERSECTION-PLAN

NOT TO SCALE

(10" FOUNDATION WALL)

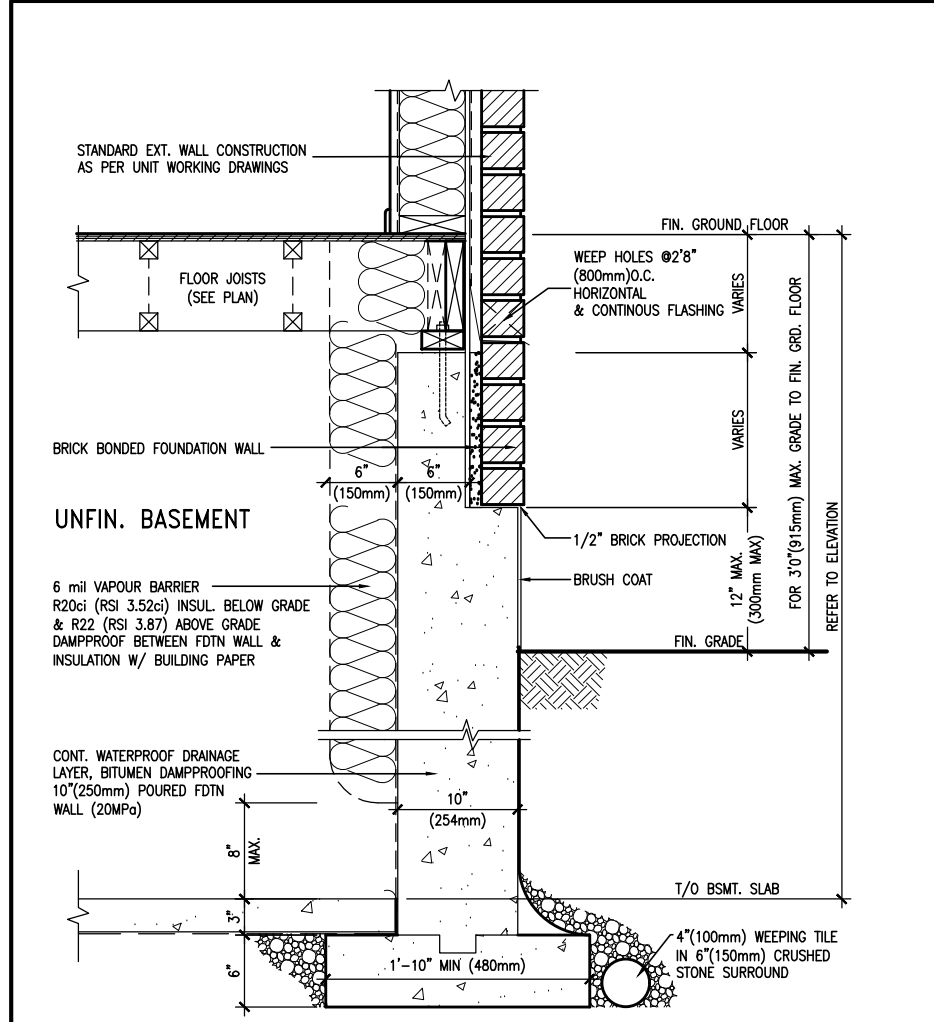

WALL SECTION FOR GRADE TO FIN.
FLOOR MORE THAN 4'7" (1400mm)
HEIGHT DIFFERENCE

SCALE: N.T.S.

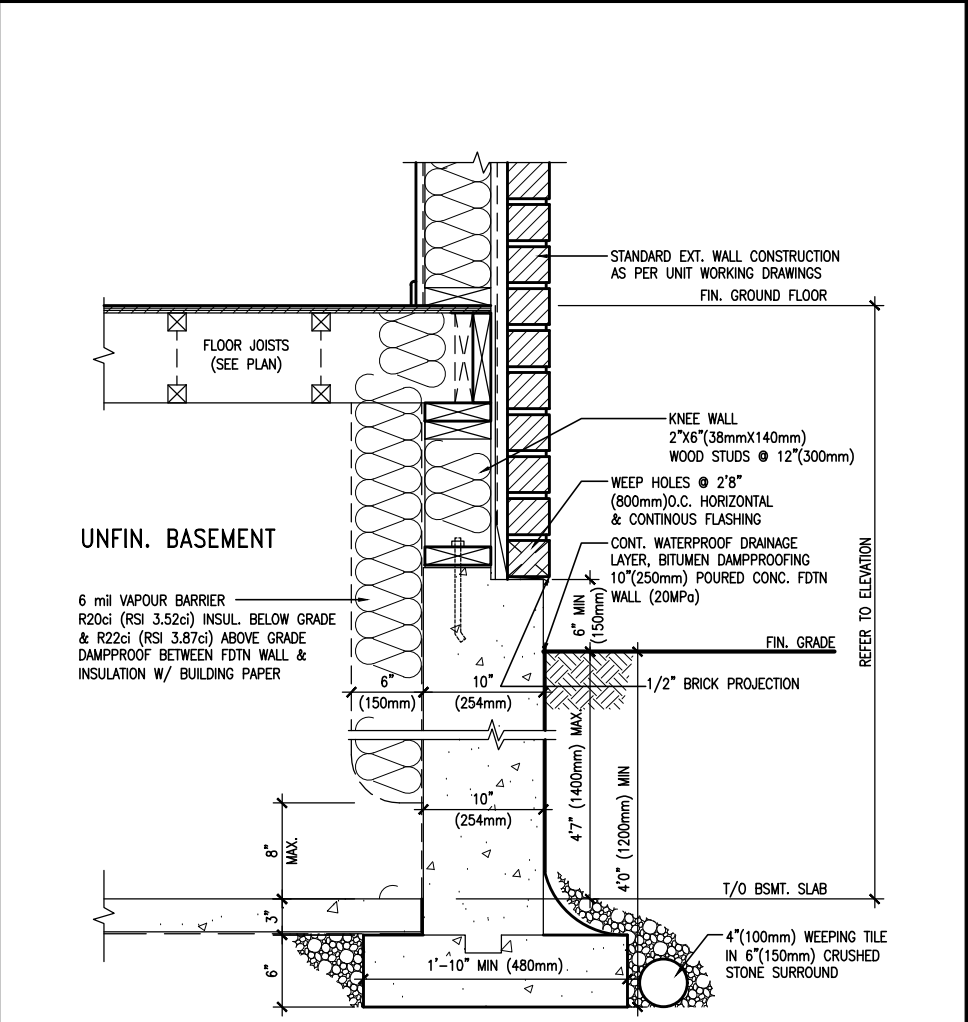

WALL SECTION FOR GRADE TO BASEMENT
SLAB 4'7" (1400mm)
MAX. HEIGHT DIFFERENCE

SCALE: N.T.S.



9	.	.	.
8	.	.	.
7	.	.	.
6	.	.	.
5	.	.	.
4	UPDATE TO 2022	JAN 11-22	RC
3	UPDATE TO 2020	FEB 24-20	RC
2	UPDATE TO 2018	JAN 11-18	RC
1	ISSUE FOR CLIENT REVIEW	AUG 04-17	RC
no.	description	date	by

The undersigned has reviewed and takes responsibility for this design and has the qualifications and meets the requirements set out in the Ontario Building Code to be a Designer.

qualification information

Wellington Jno-Baptiste 25591
signature BCIN

registration information
VA3 Design Inc. 42658

Contractor must verify all dimensions on the job and report any discrepancy to the Designer before proceeding with the work. All drawings and specifications are instruments of service and the property of the Designer which must be returned at the completion of the work. Drawings are not to be scaled.

**VA3
DESIGN**

255 Consumers Rd Suite 120
Toronto ON M2J 1R4
t 416.630.2255 f 416.630.4782
va3design.com

BAYVIEW WELLINGTON

project name
GREEN VALLEY EAST

drawn by
MAY 2016

checked by
RC

scale
3/16" = 1'-0"

municipality
BRADFORD

project no.
16023

file name
16023-CN-2022-A1

date
Wed - Jan 26 2022 - 12:06 PM

CONST NOTE

CONSTRUCTION NOTES

CN11

PREFIN. METAL ROOF
CAP OVER WATERPROOF
MEMBRANE

5/8" T&G PLYWOOD
SHEATHING ON 2"x4"
SLOPED TO FRONT

2"x12" LEDGER

2"x12" @ HEADER

3"x3"x1 1/16" GALVANIZED
STANLEY CORNER BRACE
C/W (4) No. 10x1 1/2"
SCREWS AT 4'-0" O.C.

PREFIN. ALUM. FASCIA
AND SOFFIT AT U/S

DRIP EDGE

STL. LINTEL

TYPICAL BRICK VENEER
WALL CONSTRUCTION

HEATED SPACE

ENG. FLOOR JOIST

SECOND FLOOR

MIN. 6" PREFIN. METAL FLASHING W/
CAULKING TO MATCH BRICK/STONE

BUILT-UP CANOPY BOLTED THRU
LVL/WOOD BEAM (SEE UNIT PLANS) W/
1/2" Ø BOLTS STAGGERED @ 24" O.C.
W/ SOLID WD. BLK. BETWEEN STUDS

1

CN12

SECTION THROUGH CANOPY

SCALE 1/2" = 1'-0"



9	.	.	.	The undersigned has reviewed and takes responsibility for this design and has the qualifications and meets the requirements set out in the Ontario Building Code to be a Designer.	VA3 DESIGN 255 Consumers Rd Suite 120 Toronto ON M2J 1R4 t 416.630.2255 f 416.630.4782 va3design.com	BAYVIEW WELLINGTON	CONST NOTE
8	.	.	.	qualification information			
7	.	.	.	Wellington Jno-Baptiste 25591			
6	.	.	.	name registration information			
5	.	.	.	VA3 Design Inc. 42658			
4	UPDATE TO 2022	JAN 11-22	RC	Contractor must verify all dimensions on the job and report any discrepancy to the Designer before proceeding with the work. All drawings and specifications are instruments of service and the property of the Designer which must be returned at the completion of the work. Drawings are not to be scaled.	16023	BRADFORD	16023
3	UPDATE TO 2020	FEB 24-20	RC				
2	UPDATE TO 2018	JAN 11-18	RC				
1	ISSUE FOR CLIENT REVIEW	AUG 04-17	RC				
no.	description	date	by				

drawn by
RC

checked by
-

scale
3/16" = 1'-0"

date
MAY 2016

file name
16023-CN-2022-A1

CONSTRUCTION NOTES

drawing no.
CN12

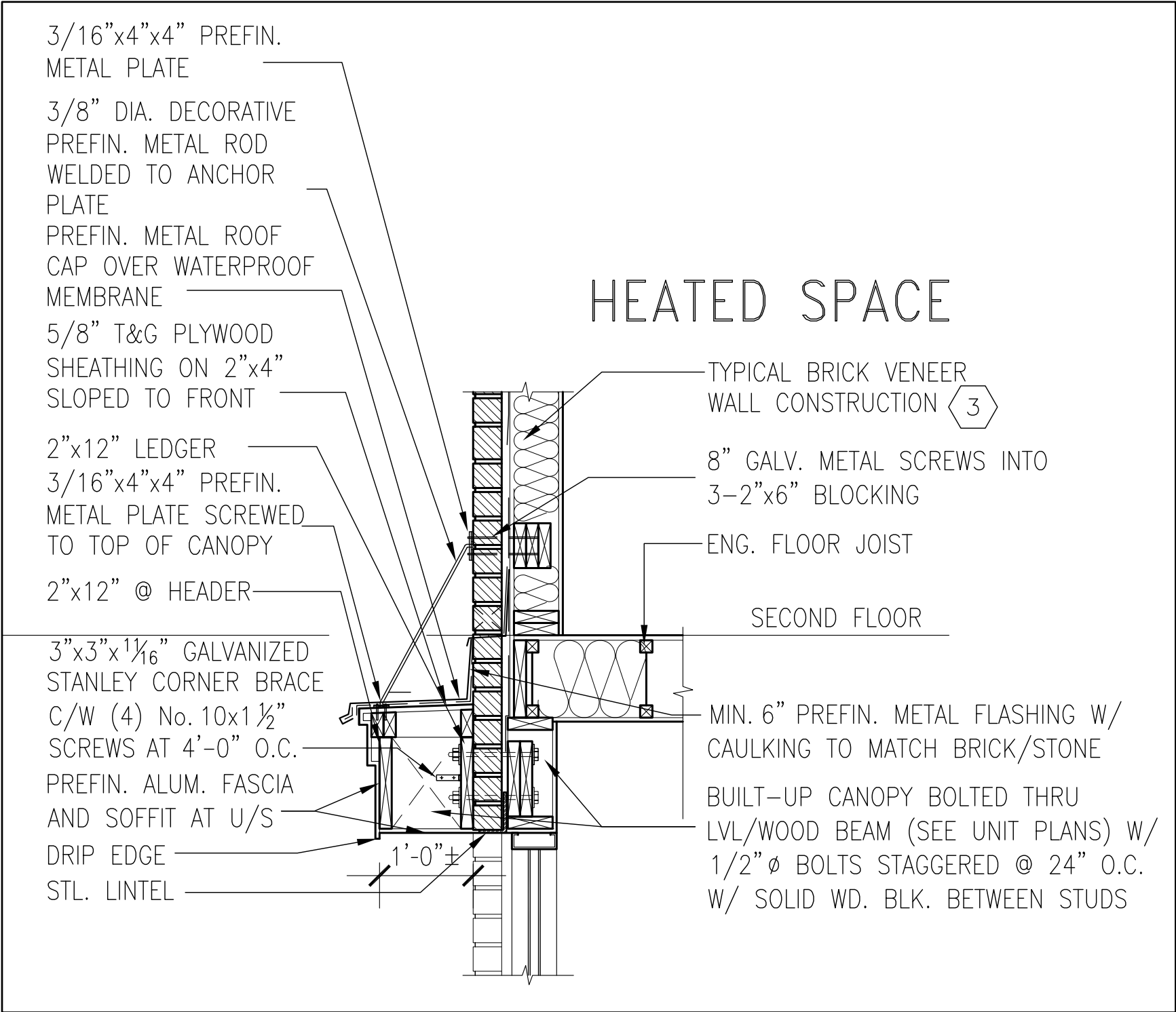

1
CN13

SECTION THROUGH CANOPY
W/ DECORATIVE ROD
SCALE 1/2" = 1'-0"



JAN 26, 2022

9	.	.	.	The undersigned has reviewed and takes responsibility for this design and has the qualifications and meets the requirements set out in the Ontario Building Code to be a Designer.	VA3 DESIGN 255 Consumers Rd Suite 120 Toronto ON M2J 1R4 t 416.630.2255 f 416.630.4782 va3design.com	BAYVIEW WELLINGTON	CONST NOTE
8	.	.	.	qualification information			
7	.	.	.	Wellington Jno-Baptiste 25591			
6	.	.	.	name registration information VA3 Design Inc. 42658			
5	.	.	.	signature			
4	UPDATE TO 2022	JAN 11-22	RC	Contractor must verify all dimensions on the job and report any discrepancy to the Designer before proceeding with the work. All drawings and specifications are instruments of service and the property of the Designer which must be returned at the completion of the work. Drawings are not to be scaled.		project name GREEN VALLEY EAST	project no. 16023
3	UPDATE TO 2020	FEB 24-20	RC			municipality BRADFORD	
2	UPDATE TO 2018	JAN 11-18	RC			date MAY 2016	CONSTRUCTION NOTES
1	ISSUE FOR CLIENT REVIEW	AUG 04-17	RC			drawn by RC	file name 16023-CN-2022-A1
no.	description	date	by			scale 3/16" = 1'-0"	drawing no. CN13

3/16"x4"x4" PREFIN.
METAL PLATE

3/8" DIA. DECORATIVE
PREFIN. METAL ROD
WELDED TO ANCHOR
PLATE

PREFIN. METAL ROOF
CAP OVER WATERPROOF
MEMBRANE

5/8" T&G PLYWOOD
SHEATHING ON 2"x4"
SLOPED TO FRONT

2"x12" LEDGER

3/16"x4"x4" PREFIN.
METAL PLATE SCREWED
TO TOP OF CANOPY

2"x12" @ HEADER

3"x3"x1 1/16" GALVANIZED
STANLEY CORNER BRACE
C/W (4) No. 10x1 1/2"
SCREWS AT 4'-0" O.C.

PREFIN. ALUM. FASCIA
AND SOFFIT AT U/S

DRIP EDGE

STL. LINTEL

8" GALV. METAL SCREWS INTO
3-2"x6" BLOCKING

PREFINISHED METAL FLASHING
OVER WATERPROOF MEMBRANE

2"x6" @ 12" O.C. NAILED TO
2"x8" JOIST BELOW

CANT STRIP

ROOF NOTE R1

SINGLE PLY ROOF MEMBRANE
W/5/8" EXTERIOR GRADE

SHEATHING W/ 2"x4" @ 12"
O.C. DIAGONALLY CUT CROSS
PURLINS 2"x8" @ 16" O.C. W/

MIN. 6" PREFIN. METAL FLASHING W/
CAULKING TO MATCH BRICK/STONE

BUILT-UP CANOPY BOLTED THRU
LVL/WOOD BEAM (SEE UNIT PLANS) W/
1/2" Ø BOLTS STAGGERED @ 24" O.C.
W/ SOLID WD. BLK. BETWEEN STUDS

1

CN14

SECTION THROUGH CANOPY

W/ DECORATIVE ROD

SCALE 1/2" = 1'-0"



9	.	.	.	The undersigned has reviewed and takes responsibility for this design and has the qualifications and meets the requirements set out in the Ontario Building Code to be a Designer.	<div><div>VA3</div><div>DESIGN</div><div>255 Consumers Rd Suite 120 Toronto ON M2J 1R4 t 416.630.2255 f 416.630.4782 va3design.com</div></div>	<div>BAYVIEW WELLINGTON</div>	<div>CONST NOTE</div>		
8	.	.	.	qualification information					
7	.	.	.	Wellington Jno-Baptiste 25591					
6	.	.	.	signature					
5	.	.	.	BCIN					
4	UPDATE TO 2022	JAN 11-22	RC	name registration information	42658	project name	municipality	project no.	
3	UPDATE TO 2020	FEB 24-20	RC	VA3 Design Inc.		GREEN VALLEY EAST	BRADFORD	16023	
2	UPDATE TO 2018	JAN 11-18	RC	Contractor must verify all dimensions on the job and report any discrepancy to the Designer before proceeding with the work. All drawings and specifications are instruments of service and the property of the Designer which must be returned at the completion of the work. Drawings are not to be scaled.				CONSTRUCTION NOTES	drawing no.
1	ISSUE FOR CLIENT REVIEW	AUG 04-17	RC					file name	CN14
no.	description	date	by					16023-CN-2022-A1	
RICHARD - H:\ARCHIVE\WORKING\2016\16023.BW\Units\CN NOTES\16023-CN-2022-A1.dwg - Wed - Jan 26 2022 - 12:09 PM									