



CONSTRUCTION SUMMARY

13N - 3 - The Barossa 6 (S38-6) Elev C

Extras at Time of Sale

Note:

CABINETRY

Inv.851	1 - CONVERTE PENINSULA TO ISLAND - PLEASE ROTATE ISLAND AS PER SKETCH IF POSSIBLE - MOVE DISHWASHER AND SINK TO ONE SIDE,TOWARDS FRIDGE AS PER SKETCH, (stndard cabinetry included)
Line8472	Note:
13Feb22 / 22Mar22	

CONSTRUCTION - STRUCTUAL CHANGES\*

Inv.851	1 - REMOVE WALLS IN BETWEEN DINING ROOM, GRATE ROOM , MAIN HALL AND KICHEN AREA - ON MAIN FLOOR - WALLS # 1- 4 AS PER SKETCH
Line8471	Note:
13Feb22 / 22Mar22	

CONSTRUCTION - STRUCTURAL CHANGES

Inv.851	1 - MAKE CLOSET BESDIE SUNKEN FOYER DOUBLE DOOR IN LIEU OF SINGLE AS PER SKETCH -
Line8478	Note:
13Feb22 / 22Mar22	

GLASS & MIRROR

Inv.851	1 - GLASS & MIRROR - FRAMELESS GLASS SHOWER IN LIEU OF STANDARD TUB/SHOWER COMBO- FOR ENSUITE 2
Line8476	Note:
13Feb22 / 22Mar22	

INTERIOR TRIM

Inv.851	1 - INTERIOR TRIM - 8 FOOT DOORS AND ARCHES - GROUND FLOOR- PLEASE CONFRIM PRICING AFTER CONSIDFERING WALLS THAT HAVE BEEN TAKEN DOWN (LESS ARCHWAYS)
Line8473	Note:
13Feb22 / 22Mar22	

PAINT AND STAIN

Inv.851	1 - PAINT AND STAIN - STANDARD STAIRCASE - STAIN STAIRCASE TO MATCH
Line8477	Note:
13Feb22 / 22Mar22	

PLUMBING

Inv.851	1 - PLUMBING - CONVERTE PENINSULA TO ISLAND - PLEASE ROTATE ISLAND AS PER SKETCH IF POSSIBLE - MOVE DISHWASHER AND SINK TO ONE SIDE,TOWARDS FRIDGE AS PER SKETCH, (stndard cabinetry included)
Line8711	Note:
13Feb22 / 22Mar22	

# BAROSSA 6

Lot 13  
Elev. C

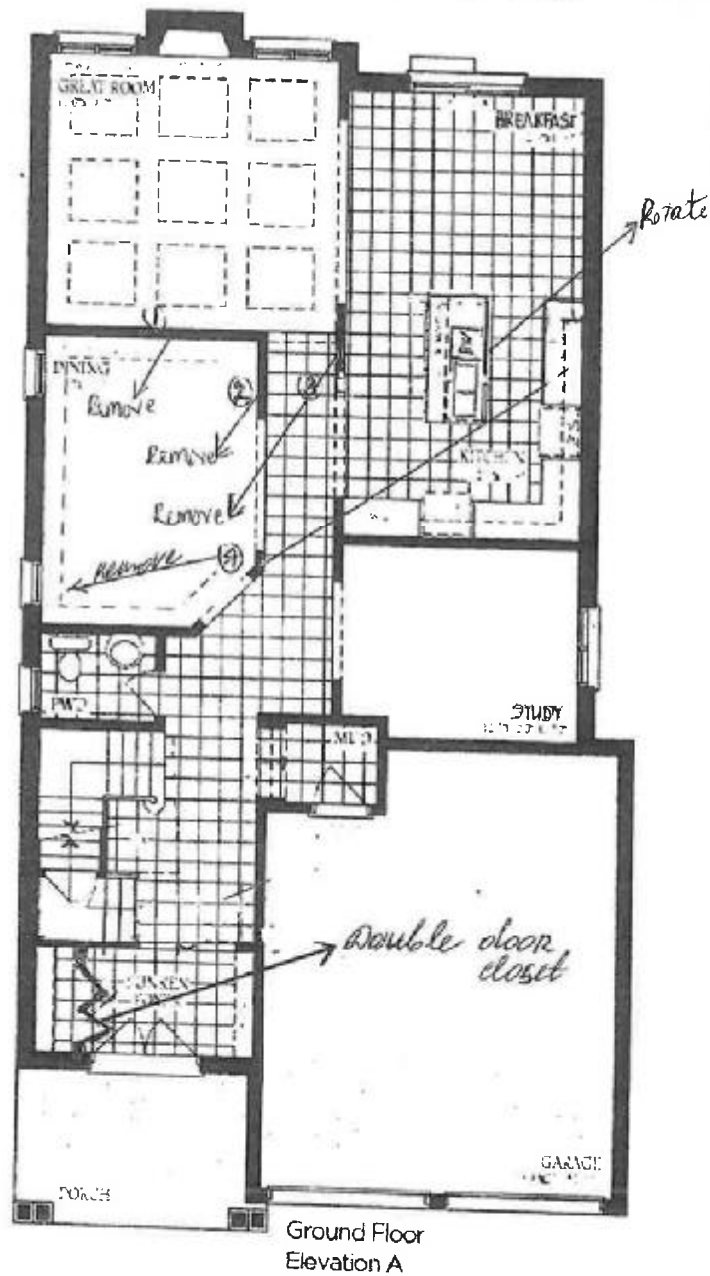

SB

# BAROSSA 6

Lot 13  
Elev. C

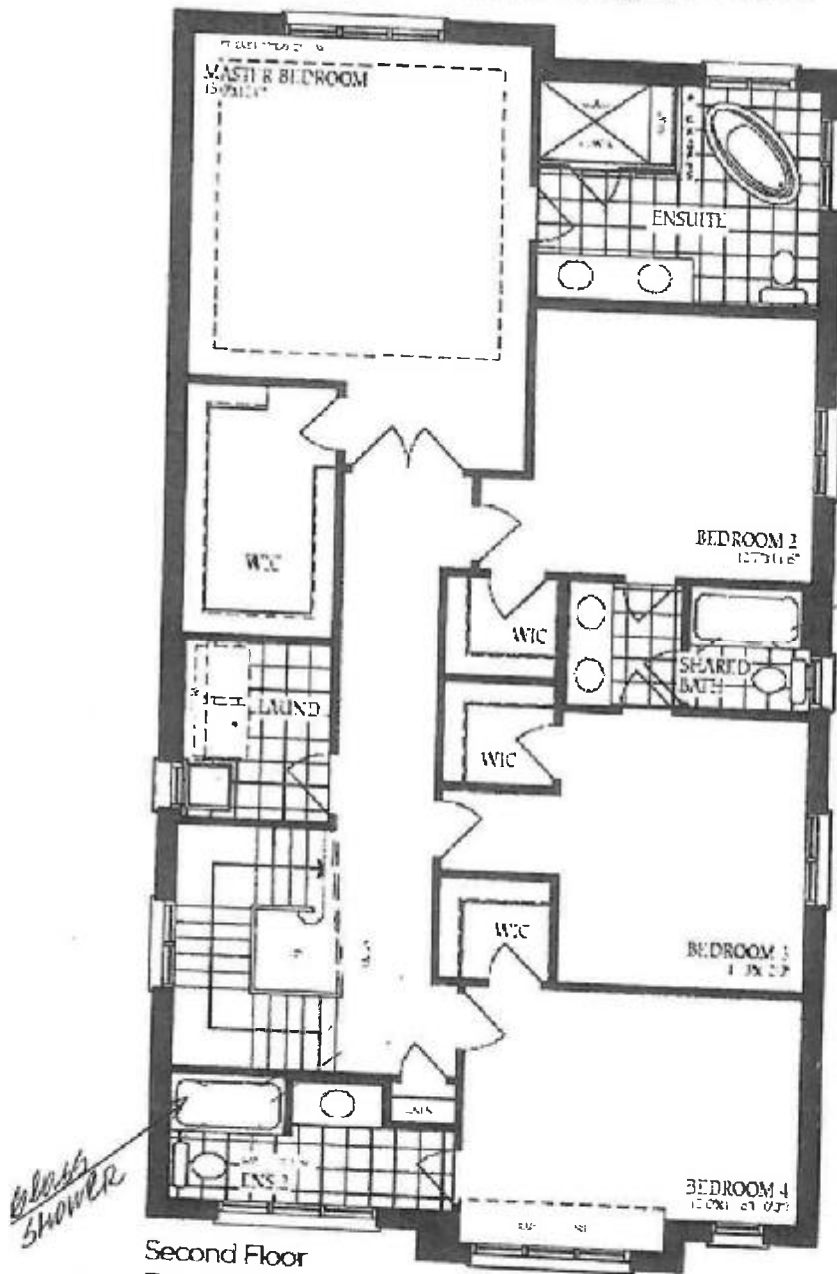

Second Floor  
Elevation A

S.S.

# BAROSSA - 6

Lot 13  
Elev. C

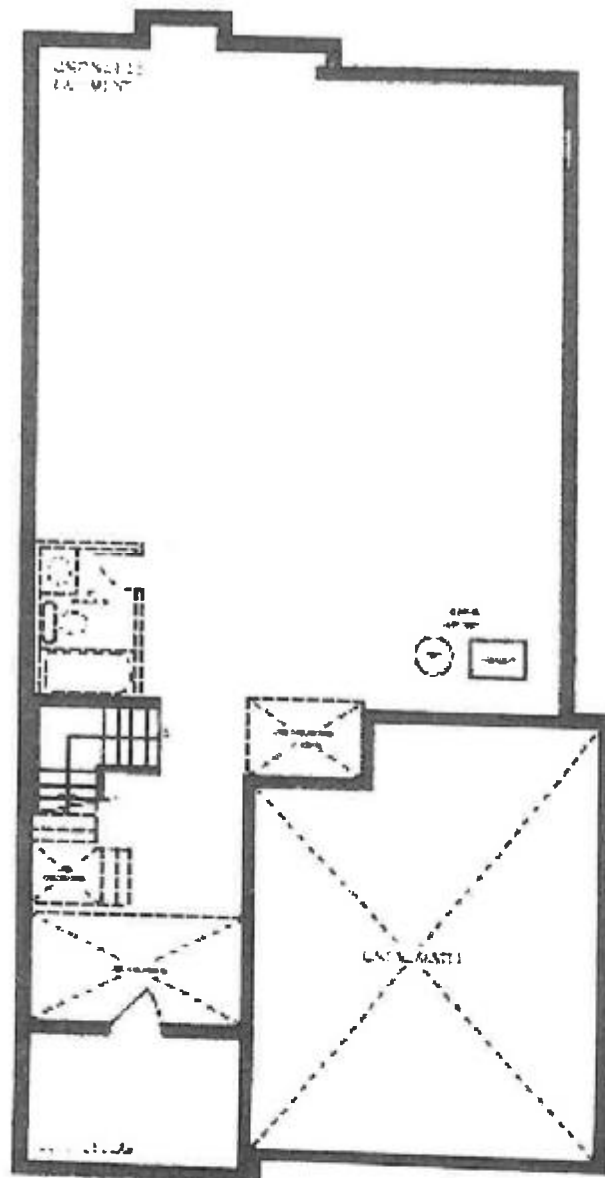

Basement  
Elevation A

S.S.