



PLANNING DEPARTMENT

COMPLIES WITH ZONING BY-LAW:

DATE REVIEWED:

REVIEWED BY:

ENGINEERING REVIEW

☐ ACCEPTED

☐ ACCEPTED AS NOTED

☐ REQUIRES RE-SUBMISSION

THIS PLAN HAS BEEN REVIEWED WITH RESPECT TO GENERAL CONFORMANCE WITH THE OVERALL LOT GRADING PLAN AND OUR APPROVAL OF THIS PLAN FOR NO OTHER REASON. WE ACCEPT NO RESPONSIBILITY FOR THE ACCURACY OF THE ELEVATIONS AND DIMENSIONS PROVIDED BY OTHERS.

DATE

REVIEWED BY

(TOWN OF BRADFORD WEST GWILLIMBURY USE ONLY)

NOT

TOWN OF BRADFORD WEST GWILLIMBURY - BUILDING DEPARTMENT

REVIEWED

INSPECTOR:

PERMIT NO.: PRBD202100690

DATE: Nov 2, 2021

ALL CONSTRUCTION SHALL COMPLY WITH THE ONTARIO BUILDING CODE AND ALL OTHER APPLICABLE STATUTORY REGULATIONS. THE REVIEWED DOCUMENTS MUST BE KEPT ON SITE AT ALL TIMES.

INSPECTION REQUEST EMAIL: BUILDINGINSPECTIONS@TOWNOFBWG.COM

INSPECTION REQUEST FAX: (905) 778-2035

INSPECTION REQUEST TELEPHONE: (905) 778-2055 EXT. 1500

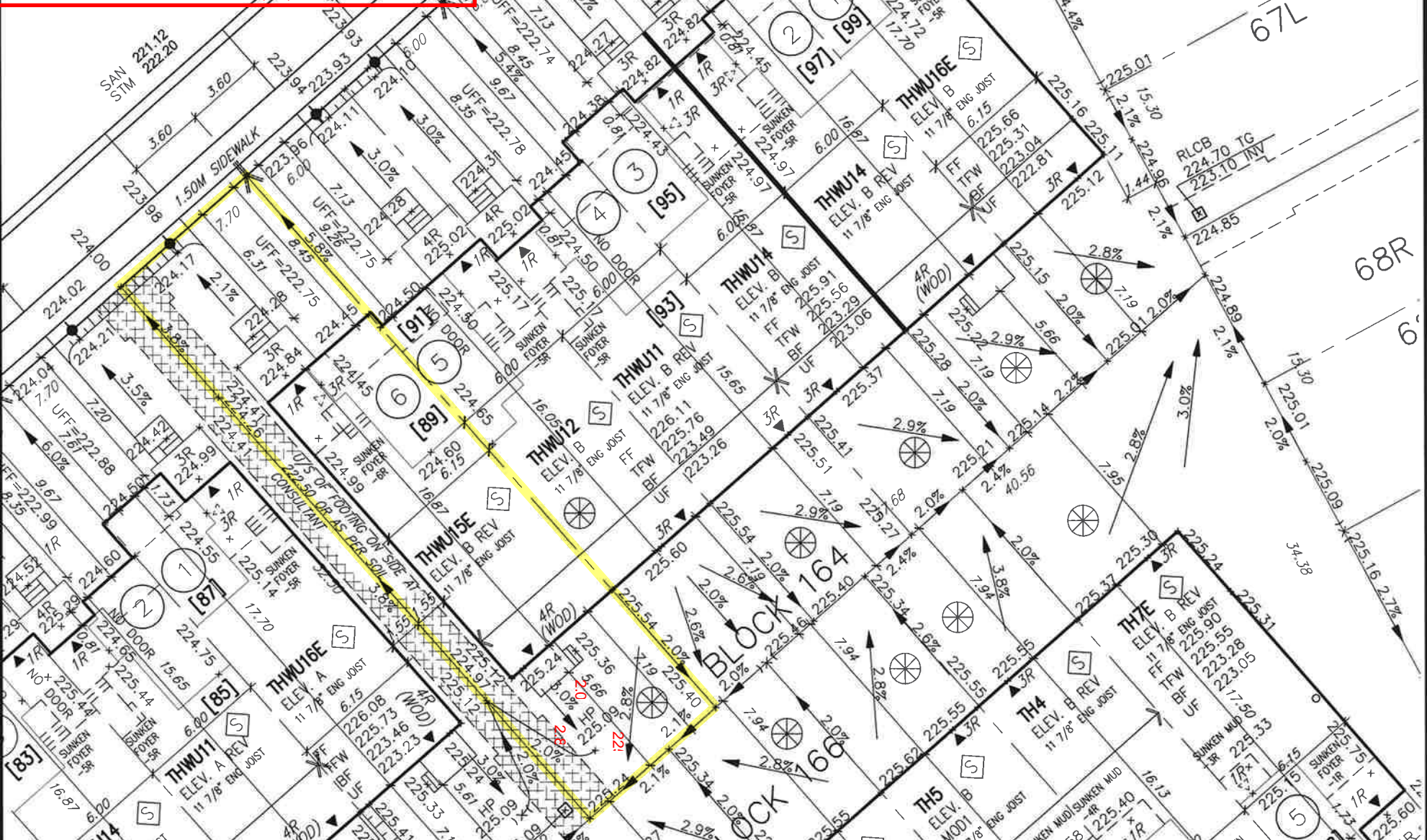

It is the builder's complete responsibility to ensure that all plans submitted for approval fully comply with the Architectural Guidelines and all applicable regulations and requirements including zoning provisions and any provisions in the subdivision agreement. The Control Architect is not responsible in any way for examining or approving site (lotting) plans or working drawings with respect to any zoning or building code or permit matter or that any house can be properly built or located on its lot.

This is to certify that these plans comply with the applicable Architectural Design Guidelines approved by the Town of BRADFORD / WEST GWILLIMBURY.

JOHN G. WILLIAMS LTD., ARCHITECT
ARCHITECTURAL CONTROL REVIEW
AND APPROVAL

APPROVED BY:

DATE: Jun. 18, 2018

This stamp certifies compliance with the applicable Design Guidelines only and bears no further professional responsibility.



BLOCK 164

LOT NO.	LOT FRONTAGE (M)	LOT AREA (SM)	BUILDING HT (M)
1	11.77	315.56	8.46
2	6.00	195.00	8.65
3	6.00	195.00	8.65
4	6.00	195.00	8.69
5	6.00	195.00	8.76
6	7.70	250.25	9.02



RICHARD - H:\ARCHIVE\WORKING\2016\16023.BW\Site plan\16023-SW.dwg - Wed - Jun 27 2018 - 1:31 PM

project no. 13045

MUNICIPAL ADDRESS

-

- PROPOSED VALVE
- LP LIGHT POLE
- WATER SERVICE
- DOUBLE STM./SAN. CONNECTION
- SINGLE STM./SAN. CONNECTION
- CATCH BASIN
- CABLE TELEVISION PEDESTAL
- BELL PEDESTAL
- TRANSFORMER

- FF FINISHED FLOOR ELEVATION
- ML FINISHED MAIN LEVEL ELEVATION
- UF UNDERSIDE FOOTING ELEVATION
- BF FIN. BASEMENT FLOOR SLAB
- TOP OF FOUNDATION WALL
- UFF UNDERSIDE FOOTING AT REAR
- UFF UNDERSIDE FOOTING AT FRONT
- UFF UNDERSIDE FOOTING AT SIDE
- UFS
- DECK
- W.O.B. WALK OUT BASEMENT
- REV REVERSE PLAN

- STREET SIGN
- MAIL BOX
- RETAINING WALL
- CHAIN LINK FENCE (SEE LANDSCAPE PLAN)
- ACOUSTICAL FENCE (SEE LANDSCAPE PLAN)
- WOOD SCREEN FENCE (SEE LANDSCAPE PLAN)
- HYDRO SERVICE LATERAL
- HYDRO METER
- GAS METER
- EMBANKMENT
- SWALE DIRECTION
- LOTS EQUIPPED WITH SUMP PUMP

- PROVIDE 3/4" DIA. CLEAR STONE IN THIS AREA
- THIS LOT CONTAINS ENGINEERED FILL
- AIR CONDITIONER REQUIRED
- RAIN WATER DOWNSPOUT LOCATION (DISCHARGE ONTO SPLASHPAD)
- SIDE WINDOW LOCATION
- OPT. DOOR LOCATION
- EXTERIOR DOOR LOCATION
- REDUCE SIDE YARD

The undersigned has reviewed and takes responsibility for this design and has the qualifications and meets the requirements set out in the Ontario Building Code to be a Designer.

qualification information

Wellington Jno-Baptista 25591

name registration information BCIN

VA3 Design Inc. 42658

Builder to verify location of all hydrants, street lights, transformers and other services. If minimum dimensions are not maintained, builder is to relocate at his own expense.

Builder to verify service connection elevations prior to constructing foundations.

VA3 DESIGN

255 Consumers Rd Suite 120
Toronto ON M2J 1R4
t 416.630.2255 f 416.630.4782
va3design.com

URBAN ECOSYSTEMS LTD. HAS REVIEWED THE PROPOSED GRADES AS SHOWN ON THIS PLAN AND HAS FOUND THEM TO BE IN GENERAL CONFORMANCE WITH THE APPROVED PLANS

LOT NO. Block 164A

DATE June 28, 2018

DEVELOPER:

ARG GROUP

BUILDER:

BAYVIEW WELLINGTON

CONSULTANT:

URBAN ECO SYSTEMS- CIVIL ENG
VA3 DESIGN- ARCHITECTURE

MAX BUILDING HEIGHT: 13.0m

BUILDING HEIGHT: -m

AVERAGE GRADE: 224.88m

LOT AREA: VARIES m2

LOT FRONTAGE: - m

LOT COVERAGE: N/A %

4

3

2

1

No.

.

.

.

ISSUED FOR PERMIT

ISSUED FOR REVIEW

Revision

Date

JUNE 13-2018

NOV 06-2017

SAN INVERT: - m

STM INVERT: - m

DESIGNED: -

DRAWN: RC

SCALE: 1:250

DATE: JUN 12-2018

PLAN: -

LOT NO: 164A