



CONSTRUCTION SUMMARY

154N Right - 1 - The Sonoma 4 Corner (SD25-4) Elev C

Extras at Time of Sale

Note:

CABINETRY - KITCHEN CABINETS

Inv.169	1 - KITCHEN CABINETS - UPGRADE 1
Line2143	Note:
27Mar21 / 13May21	
Inv.169	1 - KITCHEN - UPGRADE 1 - DEEP FRIDGE UPPER WITH GABLES
Line2144	Note:
27Mar21 / 13May21	
Inv.169	1 - KITCHEN - UPGRADE 1 - BASE CABINET OIL DRAWER 40CM- BESIDE STOVE
Line2159	Note:
27Mar21 / 13May21	
Inv.169	2 - KITCHEN - UPGRADE 1 - ANGLE BASE CABINET - AS PER SKETCH - TOTAL 2 CABINETS
Line2438	Note:
27Mar21 / 13May21	

CABINETRY - LAUNDRY CABINETS

Inv.169	1 - LAUNDRY UPPERS - UPGRADE 1
Line2156	Note:
27Mar21 / 13May21	

CABINETRY - VANITY CABINETS

Inv.169	2 - VANITY - UPGRADE 1 - TOP DRAWER- MASTER ENSUITE.
Line2157	Note:
27Mar21 / 13May21	
Inv.169	2 - VANITY - UPGRADE 1 - TOP DRAWER- MAIN BATH
Line2158	Note:
27Mar21 / 13May21	
Inv.169	1 - VANITY CABINETS - MAIN BATHROOM - UPGRADE 1
Line2152	Note:
27Mar21 / 13May21	
Inv.169	1 - VANITY CABINETS - MASTER ENSUITE - UPGRADE 1
Line2148	Note:
27Mar21 / 13May21	

CEILINGS

Inv.88	1 - SMOOTH CEILINGS - THROUGH OUT MAIN FLOOR
Line588	Note:
26Jan21 / 23Apr21	

CONSTRUCTION

Inv.88	1 - ROUGH IN GARAGE DOOR - ROUGHT IN ONLY - NO DOOR PROVIDED.
Line603	Note: GRADE DOES NOT PERMIT GARAGE DOOR.
26Jan21 / 23Apr21	



CONSTRUCTION SUMMARY

154N Right - 1 - The Sonoma 4 Corner (SD25-4) Elev C
COUNTER TOP - GRANITE

Inv.169	1 - COUNTER TOP - GRANITE EDGE - KITCHEN AND ISLAND - UPGRADE 1
Line2145	Note: DOUBLE SQUARE EDGE
27Mar21 / 13May21	
Inv.169	1 - COUNTER TOP - GRANITE - MASTER ENSUITE - UPGRADE 1
Line2149	Note:
27Mar21 / 13May21	
Inv.169	1 - COUNTER TOP - GRANITE - MAIN BATHROOM - UPGRADE 1
Line2153	Note:
27Mar21 / 13May21	

DO NOT INSTALL

Inv.169	1 - DELETE CABINET ABOVE STOVE - TO ACCOMODATE CHIMNEY HOOD FAN
Line2439	Note: PLEASE LEAVE CABINET IN GARAGE.
27Mar21 / 13May21	

ELECTRICAL

Inv.88	1 - ELECTRICAL - EXTRA INTERIOR CEILING OUTLET ROUGH-IN - NO FIXTURE - ON NEW SWITCH
Line579	Note: OVER BREAKFAST BAR - CENTERED-AS PER SKETCH
26Jan21 / 23Apr21	
Inv.88	1 - ELECTRICAL - POT LIGHT - 1ST FLOOR NON INSULATED CEILING - PER POT LIGHT- IN LIVING ROOM - AS PER SKETCH
Line582	Note:
26Jan21 / 23Apr21	

GLASS & MIRROR

Inv.88	1 - GLASS & MIRROR - FRAMELESS GLASS SHOWER WITH HALF WALL AT OVAL TUB - MASTER ENSUITE- WITH HALF WALL AT TUB DECK
Line1931	Note:
26Jan21 / 23Apr21	

HARDWOOD FLOORING

Inv.169	1 - HARDWOOD FLOORING - UPPER HALLWAY - UPGRADE 1
Line2147	Note:
27Mar21 / 13May21	
Inv.822	1 - HARDWOOD FLOORING - STANDARD - LIVING ROOM, DINING ROOM, UPPER AND LOWER LANDING , MAIN HALL
Line8168	Note:
1Feb22 / 4Feb22	

PAINT AND STAIN

Inv.88	1 - STAIN WROUGHT IRON STAIRCASE TO MATCH HARDWOOD
Line872	Note:
26Jan21 / 23Apr21	

PLUMBING

Inv.88	1 - PLUMBING - EXTRA OUTSIDE HOSE BIB-AS PER SKETCH
Line605	Note:
26Jan21 / 23Apr21	



CONSTRUCTION SUMMARY

154N Right - 1 - The Sonoma 4 Corner (SD25-4) Elev C

Inv.88	1 - PLUMBING - WATERLINE FOR ICE MAKER HOOK UP - INCLUDES VALVE-FRIDGE
Line584	Note:
26Jan21 / 23Apr21	

SINK

Inv.169	2 - SINK - RECTANGULAR UNDERMOUNT PORCELAIN - VANITY - EACH- MASTER ENSUITE AND MAIN BATH
Line2150	Note:
27Mar21 / 13May21	

STAIRS AND RAILING

Inv.88	1 - RAILINGS -UPGRADE 1 - WROUGHT IRON - MAIN FLOOR TO SECOND
Line590	Note:
26Jan21 / 23Apr21	

TILE - WALL TILE

Inv.169	1 - TILE - WALL TILE - UPGRADE 2 - SHOWER WALLS AND CEILING
Line2151	Note:
27Mar21 / 13May21	
Inv.169	1 - TILE - WALL TILE - UPGRADE 2 - TUB WALLS AND CEILING
Line2155	Note:
27Mar21 / 13May21	

TILES

Inv.169	1 - TILES - UPGRADE 4 - ENTRY
Line2138	Note:
27Mar21 / 13May21	
Inv.169	1 - TILES - UPGRADE 4 - KITCHEN AND BREAKFAST
Line2140	Note:
27Mar21 / 13May21	
Inv.169	1 - TILES - UPGRADE 4 - POWDER ROOM
Line2141	Note:
27Mar21 / 13May21	
Inv.169	1 - TILES - UPGRADE 4 - SIDE ENTRY
Line2142	Note:
27Mar21 / 13May21	

TRIM

Inv.88	1 - INTERIOR TRIM- 8 FOOT DOORS AND ARCHES - GROUND FLOOR
Line592	Note:
26Jan21 / 23Apr21	

WINDOWS - BASEMENT

Inv.88	1 - ADD ADDITIONAL 3 BASEMENT 30X24 WINDOWS- AS PER SKETCH # 6
Line1619	Note: PURCHASER ACNOWLEGES THAT WINDOW WELLS MIGHT BE REQUERED EACH WINDOW WELL
26Jan21 / 23Apr21	

WINDOWS - EXTERIOR



CONSTRUCTION SUMMARY

154N Right - 1 - The Sonoma 4 Corner (SD25-4) Elev C

Inv.88	2 - ADD ADDITIONAL EXTERIOR WINDOW - AS PER SKETCH # 1 - BREAKFAST AREA ADD ADDITIONAL EXTERIOR WINDOW - AS PER SKETCH # 2 - MASTER BEDROOM
Line1615	Note: THIS IS POSSIBLE , BUT WE WILL NEED TO ADD SAME WINDOW TO MASTER BEDROOM ABOVE AND GET ARCHITECTURAL APPROVAL (ADD2' WINDOW)
26Jan21 / 23Apr21	



INTERIOR COLOUR SCHEME

Purchaser: Frank Siso Rizgo

Property: 154N Right

Telephone Res. / Bus: /

Project: Bradford East Developments Inc.

Decor Advisor: Inna Semikolenniha

Model and Elevation: The Sonoma 4 Corner (SD25-4) Elev C

Lock Date: 10-May-21

10-May-21

Plan #: 51M-1137

Layout Changes: ☐ Yes ☒ No

Sketch Attached: ☒ Yes ☐ No

Exterior Colour Scheme:

1. Kitchen and Vanities

1. Kitchen and Vanities		
	Style and Colour	Hardware
Kitchen / Breakfast	3/4 FLAT HIGH GLOSS WHITE (UP1)	HC-09
Laundry Room	3/4 FLAT HIGH GLOSS WHITE (UP1)	HC-204
Powder Room	N/A	N/A
Master Ensuite Bathroom	3/4 FLAT HIGH GLOSS WHITE (UP1)	HC-09
BATH	3/4 FLAT HIGH GLOSS WHITE (UP1)	HC-09

Comment

- 1)DELETE CABINET ABOVE STOVE - TO ACCOMODATE CHIMNEY HOOD FAN
- 2) DEEP FRIDGE GABLE
- 3)TOP DRAWERS - VANITY - 2 DRAWES IN MASTER AND 2
- 4)BASE CABINET OIL DRAWER 40CM- BESIDE STOVE
- 5)2 ANGLE BASE CABINETS - AS PER SKETCH.

2. Counter Top

2. Counter Top	Counter	Edge
Kitchen / Breakfast	CEMENT GREY QUARTZ (STD)	DOUBLE SQUARE (UP1)
Laundry Room	CALCUTTA MARBLE - 4925K-07 (STD)	
Powder Room	N/A	
Master Ensuite Bathroom	NAPAL GREY QUARTZ (UP1)	STD
BATH	NAPAL GREY QUARTZ (UP1)	STD

Comment

3. Ceramic Flooring

3. Ceramic Flooring	Selection	Threshold
Entrance Vestibule	GLAMOUR - CALACATTA - 24X24-POLISHED- RECTIFIED (UPG4)	
Main Hall	HARDWOOD	
Kitchen / Breakfast	GLAMOUR - CALACATTA - 24X24-POLISHED- RECTIFIED (UPG4)	
Laundry Room	TORINO GRIGIO GL POR-12X24- 69-396 (STD)	
Powder Room	GLAMOUR - CALACATTA - 24X24-POLISHED- RECTIFIED (UPG4)	
Master Ensuite Bathroom	TORINO GRIGIO GL POR-12X24- 69-396 (STD)	
Master Ensuite Shower Floor	SOHO WHITE MATTE PORCELAIN MOSAICS 51-024 2x2	
BATH	TORINO GRIGIO GL POR-12X24- 69-396 (STD)	
SIDE ENTRY	GLAMOUR - CALACATTA - 24X24-POLISHED- RECTIFIED (UPG4)	

Comment



INTERIOR COLOUR SCHEME

Purchaser: Frank Siso Rizqo

Telephone Res. / Bus: /

Decor Advisor: Inna Semikolenniha

Lock Date: 10-May-21

Property: 154N Right

Project: Bradford East Developments Inc.

Model and Elevation: The Sonoma 4 Corner (SD25-4) Elev C

Plan #: 51M-1137

4. Ceramic Wall Tile		
Master Ensuite Bathroom	Selection	Describe
Tub Deck Wall	TORINO GRIGIO GL POR-12X24- 69-396 (STD)	
Tub Deck	TORINO GRIGIO GL POR-12X24- 69-396 (STD)	
Tub Deck Skirt	TORINO GRIGIO GL POR-12X24- 69-396 (STD)	
Shower Stall	GATSBY-POR-MARTINI-12X24-POL (UP2)	
BATH	GATSBY-POR-MARTINI-12X24-POL (UP2)	

Kitchen Backsplash

Delete all Ceramic Accessories (Paper Holder;Towel Bar; Soap Dishes) ☐ Yes ☒ No

Comment

** Refer to Construction Summary - STANDARD GROUT THROUGHOUT UNLESS SPECIFIED

5. Carpeting		
Main Hall	HARDWOOD	
Living Room	HARDWOOD	
Dining Room	HARDWOOD	
Family Room	N/A	
Den / Library / Study	N/A	
Basement Landing(If Applies)	N/A	
Lower Landing (If Applies)	HARDWOOD	
Upper Landing	HARDWOOD	
Upper Hall	HARDWOOD	
Master Bedroom	ALLADIN- 2Q57- CLASSICAL NATURE 928 OVERCAST (STD)	
Bedroom #2	ALLADIN- 2Q57- CLASSICAL NATURE 928 OVERCAST (STD)	
Bedroom #3	ALLADIN- 2Q57- CLASSICAL NATURE 928 OVERCAST (STD)	
Bedroom #4	ALLADIN- 2Q57- CLASSICAL NATURE 928 OVERCAST (STD)	
Bedroom #5	N/A	
Underpad	Type	Area
	STD	BEDROOMS
Carpet on Stairs	Capped	Runner - *Upgrade
	NONE	NONE
Comment		
** Refer to Construction Summary		



INTERIOR COLOUR SCHEME

Purchaser: Frank Siso Rizqo

Telephone Res. / Bus: /

Decor Advisor: Inna Semikolenniha

Lock Date: 10-May-21

Property: 154N Right

Project: Bradford East Developments Inc.

Model and Elevation: The Sonoma 4 Corner (SD25-4) Elev C

Plan #: 51M-1137

6. Hardwood

Kitchen	TILE
Main Hall	PIONEERED SOLID WIRE BRUSHED-SELECT V- URETHANE OIL-RED OAK 3 1/4" TITAN (STD)
Living Room	PIONEERED SOLID WIRE BRUSHED-SELECT V- URETHANE OIL-RED OAK 3 1/4" TITAN (STD)
Dining Room	PIONEERED SOLID WIRE BRUSHED-SELECT V- URETHANE OIL-RED OAK 3 1/4" TITAN (STD)
Family Room	N/A
Den / Library / Study	N//A
Basement Landing(If Applies)	N/A
Lower Landing (If Applies)	PIONEERED SOLID WIRE BRUSHED-SELECT V- URETHANE OIL-RED OAK 3 1/4" TITAN (STD)
Upper Landing	PIONEERED SOLID WIRE BRUSHED-SELECT V- URETHANE OIL-RED OAK 3 1/4" TITAN (STD)
Upper Hall	PIONEERED SOLID WIRE BRUSHED-SELECT V- URETHANE OIL-RED OAK 3 1/4" TITAN (STD)
Master Bedroom	CARPET
Bedroom #2	CARPET
Bedroom #3	CARPET
Bedroom #4	CARPET
Bedroom #5	N/A

Comment

7. Plumbing Fixtures

	Sink / Other	Faucet
Kitchen	SINK - KITCHEN - PACIFIK SINGLE BOWL	STD
Powder Room	STD	STD
Master Ensuite Bathroom	SINK - BATHROOM - RECTANGULAR UNDERMOUI	STD
BATH	SINK - BATHROOM - RECTANGULAR UNDERMOUI	STD
LAUNDRY	STD	STD

Waterline for Fridge ☒ Yes ☐ No

Comment

** Refer to Construction Summary



INTERIOR COLOUR SCHEME

Purchaser: Frank Siso Rizqo

Telephone Res. / Bus: /

Decor Advisor: Inna Semikolenniha

Lock Date: 10-May-21

Property: 154N Right

Project: Bradford East Developments Inc.

Model and Elevation: The Sonoma 4 Corner (SD25-4) Elev C

Plan #: 51M-1137

8. Trim Carpentry

Interior Doors

STD

Front Door Glass Inserts

STD

Door Handles

SATIN NIKEL

Interior Trim

STD

Comment

** Refer to Construction Summary

INTERIOR - EXTERIOR DOOR HANDLES - SATIN NIKEL

9. Electrical

Plugs and Switches

☒ White

STANDARD WHITE DECOR.

Hood Fan

CHIMNEY HOODFAN

Custom Fan Insert

Appliances

Built in Cooktop

☐ Yes ☒ No

Built in Oven

☐ Yes ☒ No

Gas Stove

☐ Yes ☒ No

Microwave

☐ Yes ☐ OTR ☒ No

Comment

** Refer to Construction Summary

PLEASE INSTALL STANDARD HOODFAN , PURCHASER WILL INSTALL CHIMNEY HOODFAN AFTER CLOSING

10. Railings and Pickets

Railing Type

OAK

Colour

STAIN COLOUR TO MATCH HARDWOOD

SpindleType

WROUGHT IRON - UPGRADE 1

Colour

BLACK

Stringer / Riser

STAIN COLOUR TO MATCH HARDWOOD

Treads

STAIN COLOUR TO MATCH HARDWOOD

Comment

Oak Stairs

☒ Yes ☐ No

** Refer to Construction Summary

STAIN STAIRCASE TO MATCH HADWOOD - PIONEERED SOLID WIRE BRUSHED-SELECT V- URETHANE OIL-RED OAK 3 1/4" TITAN



INTERIOR COLOUR SCHEME

Purchaser:
Telephone Res. / Bus:
Decor Advisor:
Lock Date:

Frank Siso Rizqo
/
Inna Semikolenniha
10-May-21

Property:
Project:
Model and Elevation:
Plan #:

154N Right
Bradford East Developments Inc.
The Sonoma 4 Corner (SD25-4) Elev C
51M-1137

10-May-21

11. Crown Mouldings

Entrance Vestibule	NONE	Kitchen/Breakfast	NONE
Main Hall	NONE	Den/Library	NONE
Living Room	NONE	Lower Landing	NONE
Dining Room	NONE		
Family Room	NONE		

Comment
** Refer to Construction Summary

12. Wall Paint

Main Floor	COOL WHITE
Second Floor	COOL WHITE

Smooth Ceilings First Floor ☒ Yes ☐ No

Comment
** Refer to Construction
SMOOTH CEILINGS - MAIN

13. Fireplace

Living Room	Family Room	Other Room - Specify
PurchasedAs Per Plan N/A	PurchasedAs Per Plan N/A	PurchasedAs Per Plan N/A
<input type="radio"/> <input checked="" type="radio"/> <input type="radio"/>	<input type="radio"/> <input type="radio"/> <input checked="" type="radio"/>	<input type="radio"/> <input type="radio"/> <input checked="" type="radio"/>

Fireplace Type GAS
Mantle Type M7 SQUARE
Colour / Stain PAINTED WHITE
Surround GREY QUARTZ
Hearth NONE

Comment
** Refer to Construction Summary



INTERIOR COLOUR SCHEME

Purchaser:

Frank Siso Rizqo

Telephone Res. / Bus:

/

Decor Advisor:

Inna Semikolenniha

Lock Date:

10-May-21

Property:

154N Right

Project:

Bradford East Developments Inc.

Model and Elevation:

The Sonoma 4 Corner (SD25-4) Elev C

Plan #:

51M-1137

10-May-21

14. Heating and Air Conditioning

- Air Conditioning

Gas Provisions Dryer

Comment
- Gas Provisions Stove

Gas Provisions Barbecue

** Refer to Construction Summary

15. General Comments

** Refer to Construction Summary

Disclaimers and Notes

- Purchaser

Initials
- 1) Colours of all materials are as close as possible to builder's selection, but not necessarily identical due to variances in manufacturing.
- 2) Any extras listed above are null and void unless accompanied by a separate invoice/amendment. Said invoice must be paid in full.
- 3) The Purchaser acknowledges that after Interior Colour Selection form is signed and dated, a \$250 admin fee will be applicable for changes, deletions or alterations other than re-selection due to unavailability.
- 4) The Purchaser acknowledges reading and accepting the "Bayview Wellington Homes Decor Centre Disclaimers" form. This document contains other miscellaneous disclaimers.

This Interior Colour Selection is final and approved by:

Signature:_____ Date: _____



INTERIOR COLOUR SCHEME

Purchaser:	Frank Siso Rizqo	Property:	154N Right
Telephone Res. / Bus:	/	Project:	Bradford East Developments Inc.
Decor Advisor:	Inna Semikolenniha	Model and Elevation:	The Sonoma 4 Corner (SD25-4) Elev C
Lock Date:	10-May-21		Plan #: 51M-1137

additional window
#4

Angle Base
standard bank of drawers
delete cabinet above stove
base oil drawer 40cm

Angle Base

put light on new SW

disrupt edge of wall
note line

additional hose bib

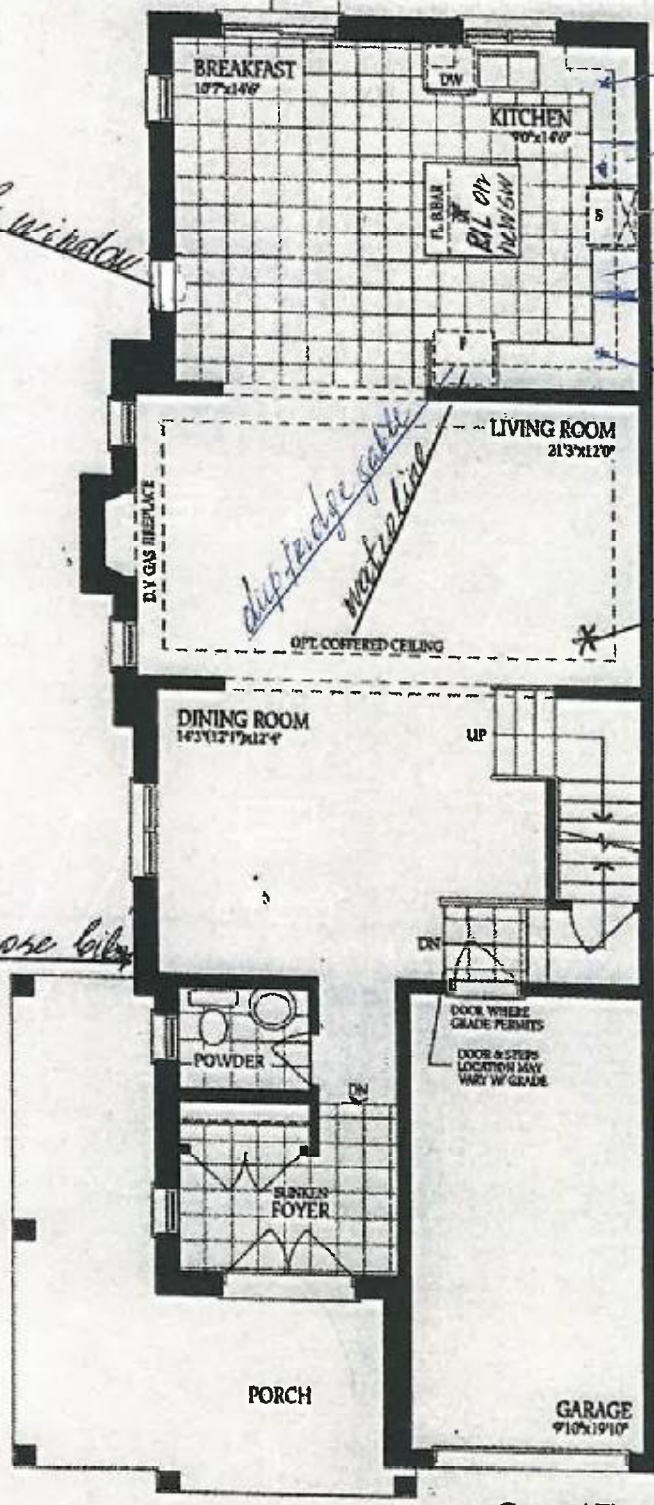

Ground Floor
 Corner Unit
 Elevation A

Lot 154 right
The Sonoma 4 CORNER

ELEVATION A - 2248 SQ.FT.
 ELEVATION B - 2248 SQ.FT.
 ELEVATION C - 2270 SQ.FT.



Ground Floor
 Corner Unit
 Elevation B



Ground Floor
 Corner Unit
 Elevation C

F.R. *(circled)* F.R.

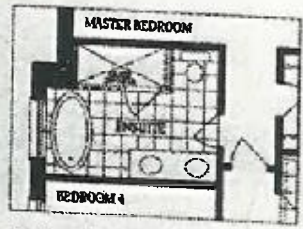
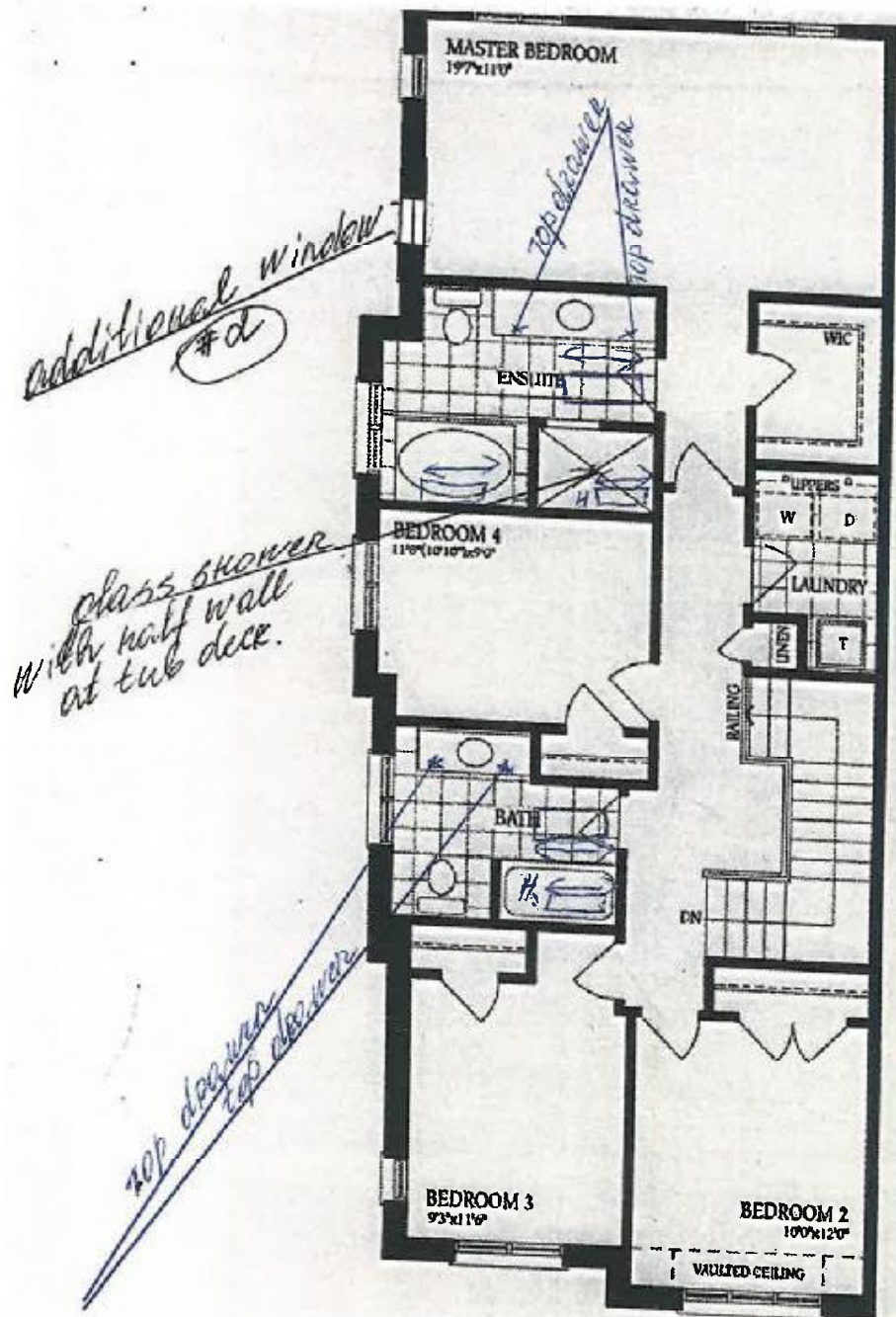

Optional Second Floor Corner Unit with Alternate Ensuite

Second Floor Corner Unit Elevation A

lot 154 Right
The Sonoma 4 CORNER
 ELEVATION A - 2248 SQ.FT.
 ELEVATION B - 2248 SQ.FT.
 ELEVATION C - 2270 SQ.FT.

F.R. F.R.

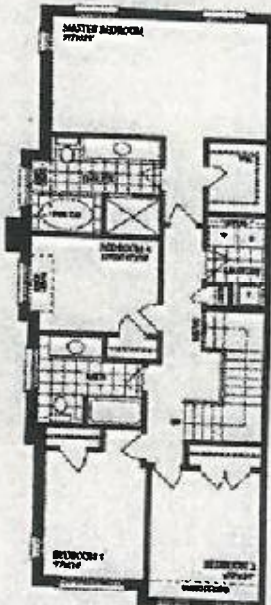

Second Floor Corner Unit Elevation B

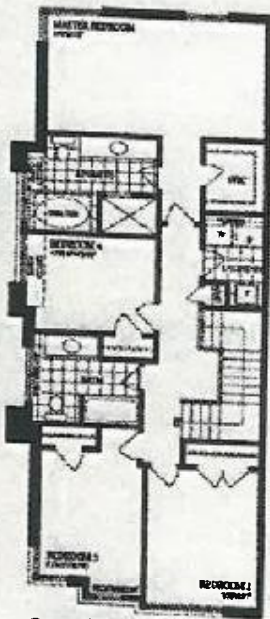

Second Floor Corner Unit Elevation C

Lot 154 Right.

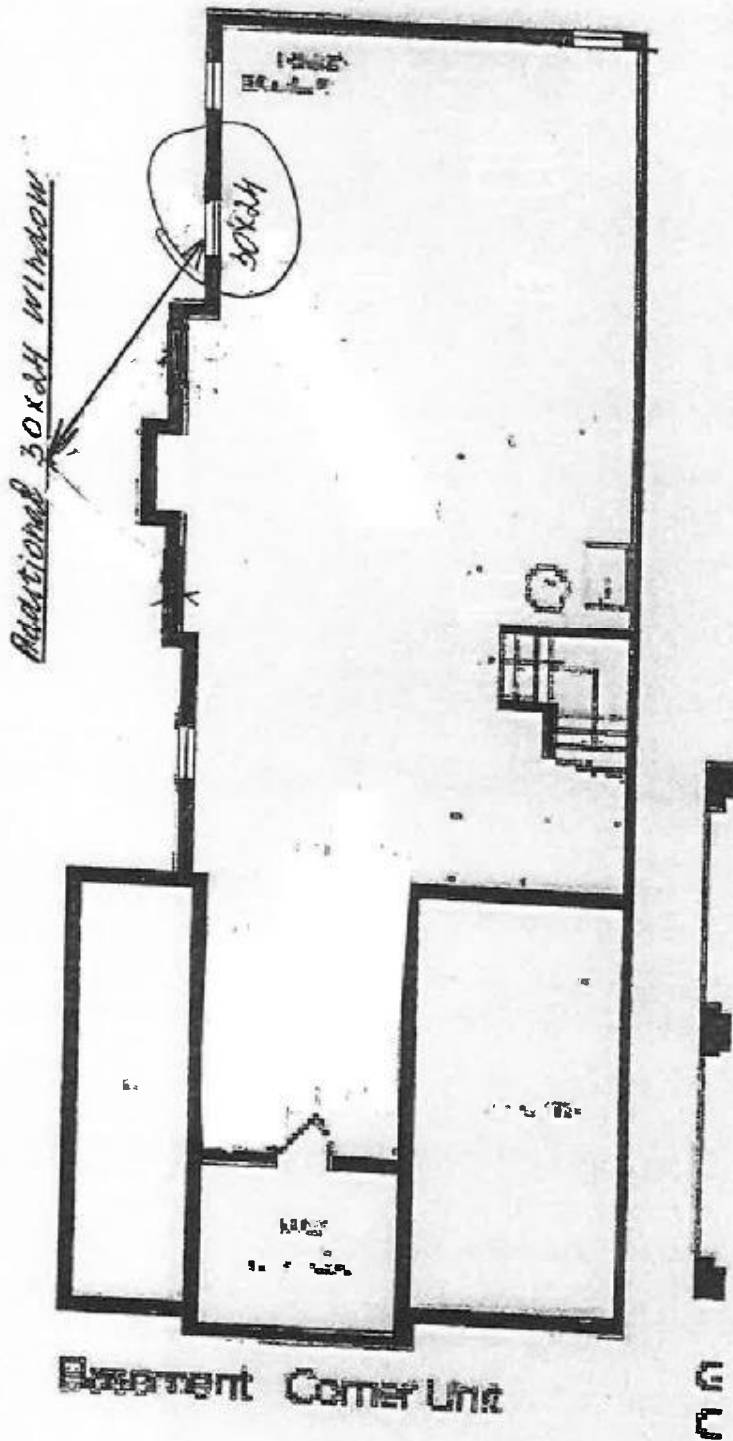

F.R

F.R