



CONSTRUCTION SUMMARY

Block 147 Unit 3 - 2 - The Crane 6 (TH-6E) Elev A

Extras at Time of Sale

Note:

CABINETRY - ACCESSORIES

Inv.744 1 - DEEP FRIDGE UPPER WITH GABLES - STANDARD

Line7224 Note:

6Jan22 / 24Jan22

CONSTRUCTION - STRUCTURAL CHANGES

DO NOT INSTALL

Inv.744 1 - DELETE CERAMIC BATHROOM ACCESSORIES: PAPER HOLDERS, TOWEL BARS AND SOAP DISHES

Line7198 Note:

6Jan22 / 24Jan22

ELECTRICAL

HARDWOOD FLOORING

Inv.744 1 - HARDWOOD FLOORING - UPGRADE 2 - FAMILY ROOM

Line7225 Note:

6Jan22 / 24Jan22

Inv.744 1 - HARDWOOD FLOORING - UPGRADE 2 - LANDING AT STAIRS DOWN

Line7226 Note:

6Jan22 / 24Jan22

Inv.744 1 - HARDWOOD FLOORING - UPGRADE 2 - LANDING AT STAIRS UP

Line7227 Note:

6Jan22 / 24Jan22

Inv.744 1 - HARDWOOD FLOORING - UPGRADE 2 - UPPER HALL

Line7228 Note:

6Jan22 / 24Jan22

INTERIOR RAILING

Inv.744 1 - UPGRADE RAILING - UPGRADE 1 - WROUGHT IRON

Line7217 Note:

6Jan22 / 24Jan22

PAINT AND STAIN

Inv.744 1 - PAINT AND STAIN - STAIN OAK RAILINGS, POST, NOSINGS, STRINGERS, THREADS AND RISERS (WROUGHT IRON PICKETS)

Line7201 Note:

6Jan22 / 24Jan22

PLUMBING

Inv.744 1 - PLUMBING - FRIDGE LINE

Line7219 Note:

6Jan22 / 24Jan22



CONSTRUCTION SUMMARY

Block 147 Unit 3 - 2 - The Crane 6 (TH-6E) Elev A

Page 2 of 2

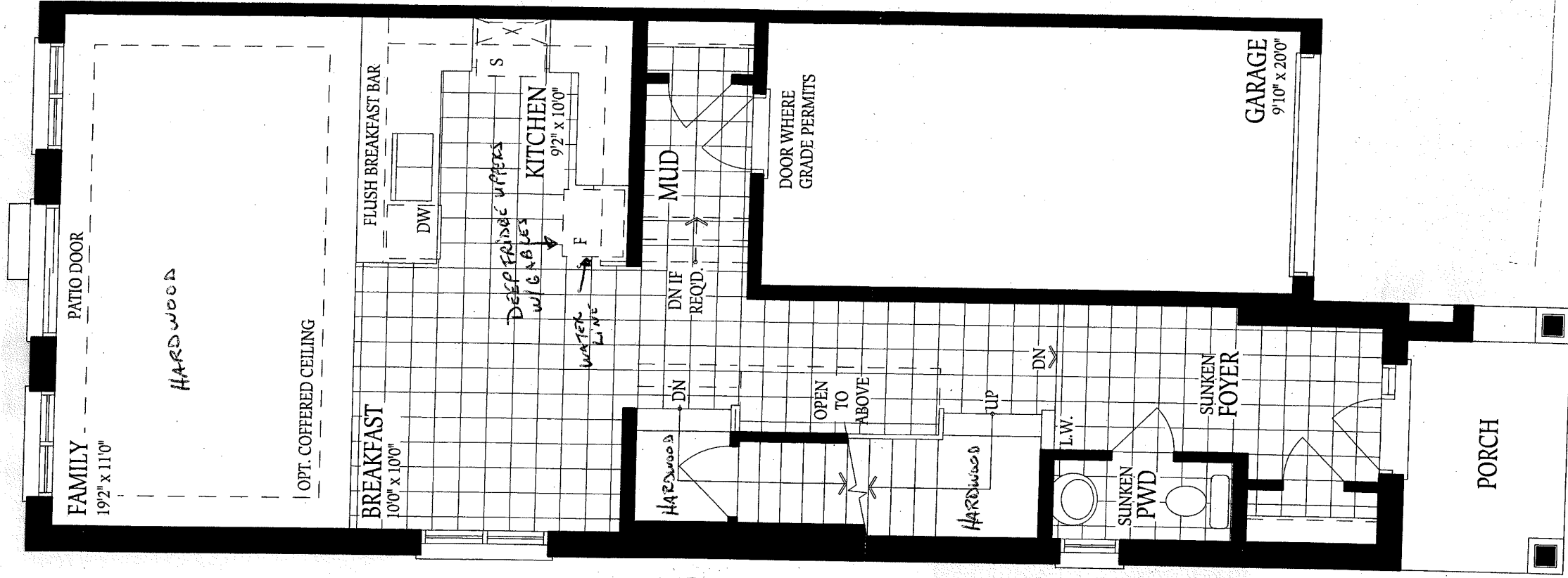

GROUND FLOOR
ELEVATION A

* HARDWOOD FLOORING
IN FAMILY ROOM, LANDING
TO BASEMENT, UPPER
STAIR LANDINGS

* UPGRADE 1 WROUGHT
IRON PICKETS AND
RAILING AND STAIN
STAIRCASE TO MATCH
FLOORING

* SMOOTH CEILING
1st Floor

* DO NOT INSTALL
CERAMIC BATHROOM
ACCESSORIES

147-3 CRANE 6 A
LEONID / BINA EU

B.C. / V.B.

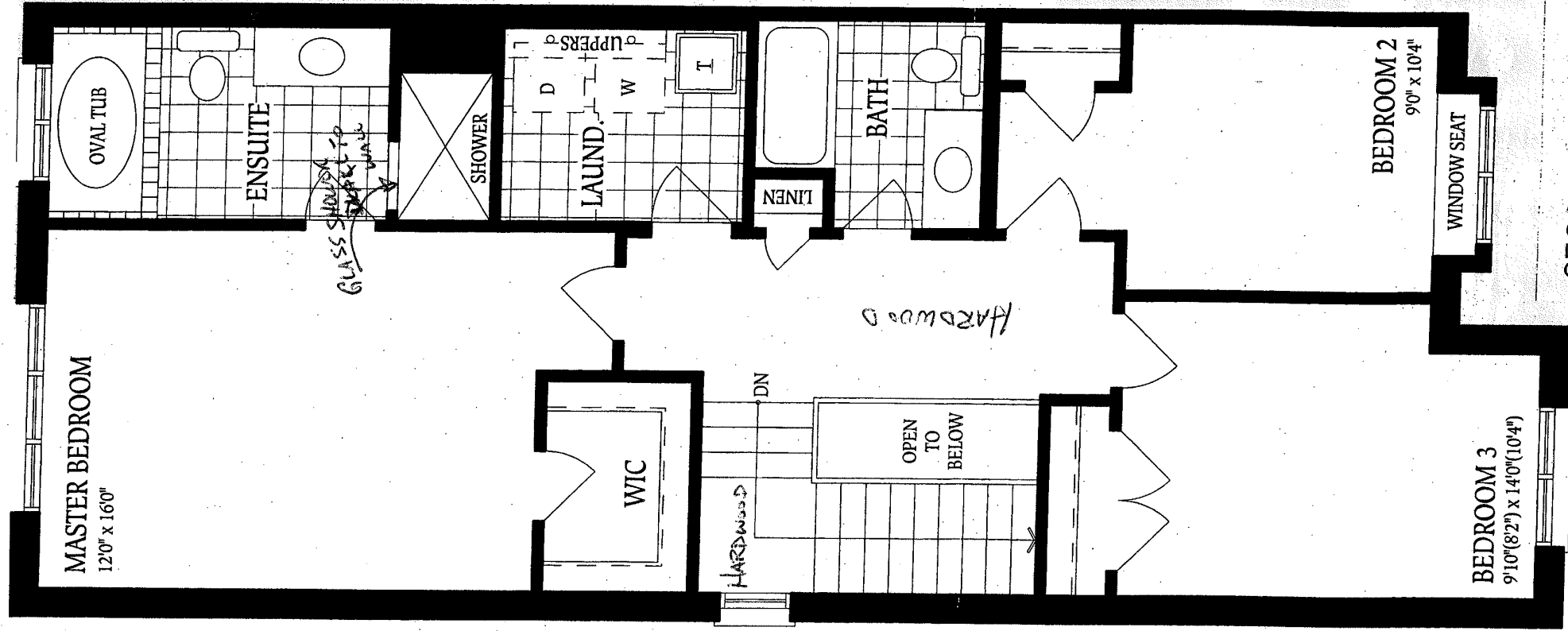

*HARDWOOD ON STAIR
LANDINGS AND UPPER
HALL.

*UPGRADE 1 WROUGHT
IRON PICKETS AND RAILING
AND STAIR STAIRCASE
TO MATCH FLOORING.

*DO NOT INSTALL
CERAMIC BATHROOM
ACCESSORIES.

SECOND FLOOR
ELEVATION A

147-3 CRANE 6A
LEONID / BINA EU

B.L V.B.