

It is the builder's complete responsibility to ensure that all plans submitted for approval fully comply with the Architectural Guidelines and all applicable regulations and requirements including zoning provisions and any provisions in the subdivision agreement. The Control Architect is not responsible in any way for examining or approving site (lotting) plans or working drawings with respect to any zoning or building code or permit matter or that any house can be properly built or located on its lot.

This is to certify that these plans comply with the applicable Architectural Design Guidelines approved by the Town of INNISFIL.

JOHN G. WILLIAMS LTD., ARCHITECT
ARCHITECTURAL CONTROL REVIEW
AND APPROVAL

APPROVED BY:

DATE: JUL 19, 2021

This stamp certifies compliance with the applicable Design Guidelines only and bears no further professional responsibility.

Town of Innisfil
Lot Grading & Zoning Approval

kbayley

Aug 04, 2021



URBAN ECOSYSTEMS LTD. HAS REVIEWED THE PROPOSED GRADES AS SHOWN ON THIS PLAN AND HAS FOUND THEM TO BE IN GENERAL CONFORMANCE WITH THE APPROVED PLANS

LOT NO. 115

DATE

July 16, 2021



POURED-IN-PLACE STAIRS
WITH MASONRY VENEER
ON BOTH SIDES

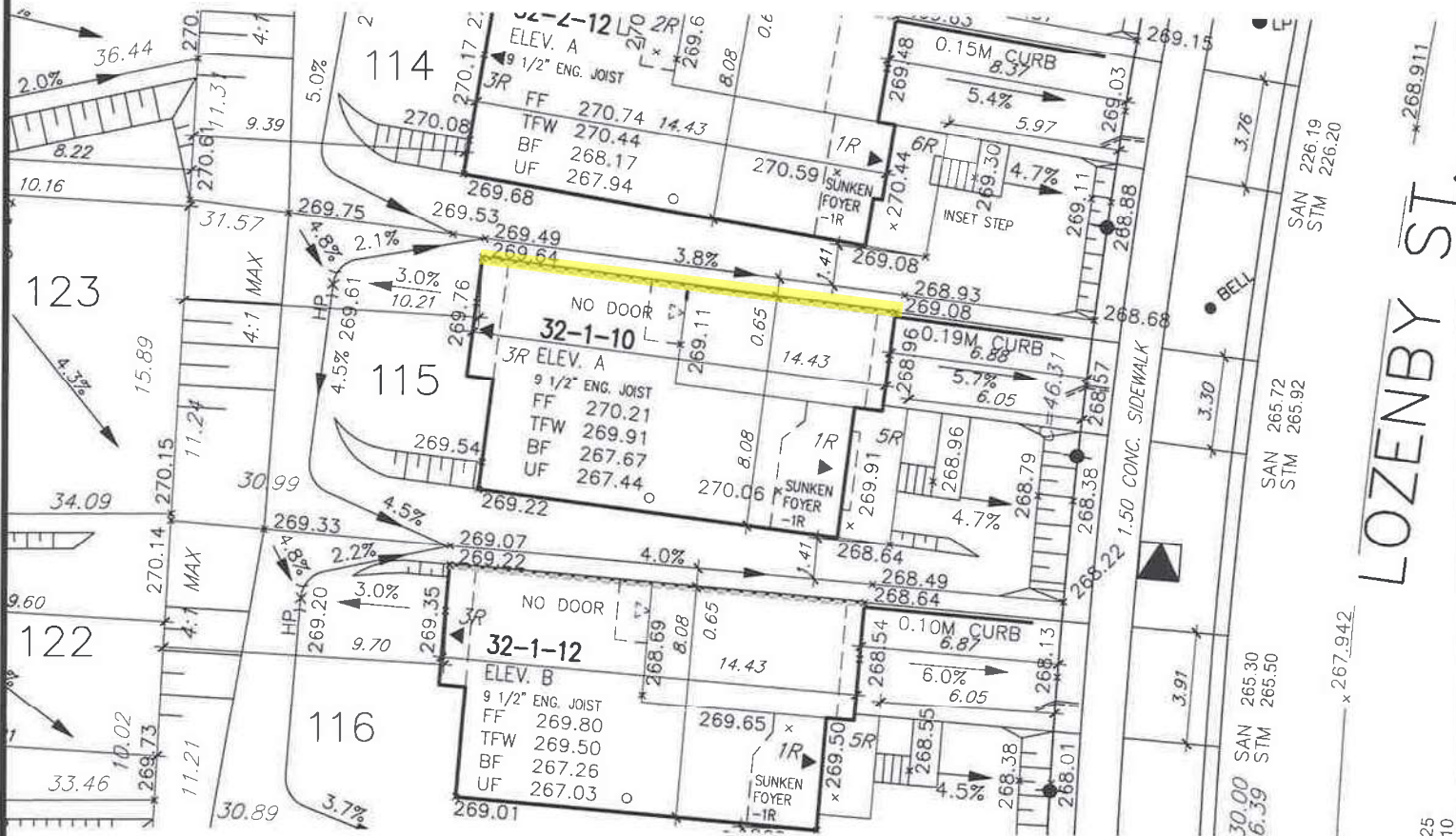

ALL DIMENSIONS ARE IN METRIC
UNLESS OTHERWISE NOTED

COVERAGE				BLD. HEIGHT 9.0M (MAX)		MIN LANDSCAPE (30%)			
LOT NO.	MODEL	LOT AREA S.M.	UNIT COVERAGE S.M.	(MAX. 45%)	AVG. GRADE AROUND EXT WALL	HEIGHT	DRIVEWAY	LANDSCAPE	%
115	32-1-10 'A'	329.666 S.M.	117.06 S.M.	35.51 %	269.08+268.96+268.96+268.64+269.22+269.54+269.76+269.64 /8=269.23	8.19	22.76	189.85	57.59

Grading Notes:

It shall be the responsibility of the builder to have all grades and services verified and checked before construction by an approved grading engineer. These grades and the placement of storm and sanitary services off the street are to meet the requirements of the municipality having jurisdiction.

VA3 Design Inc. is to be notified promptly of any discrepancies at least 1 (one) week prior to excavation commences in order that the building can be re-sited. Failure to observe these conditions may require expensive remedial action that will not be the responsibility of or cost to VA3 Design Inc. Foundation wall shall be poured to a minimum of 6" above approved grades.

Finished grade lines as indicated on the house prototype are for reference only and do not necessarily depict finish grading conditions of any particular lot.

1 ISSUED FOR CLIENT REVIEW		JUN 04-21	RC	2 REV AS PER ENG'S COMMENTS		RC	3
<p>⊗ PROPOSED VALVE LP ● LIGHT POLE ● WATER SERVICE DOUBLE STM./SAN. CONNECTION SINGLE STM./SAN. CONNECTION □ CATCH BASIN ⊗ CHASE ● CABLE TELEVISION PEDESTAL ● BELL PEDESTAL</p>		<p>● R NO. OF RISERS FF FINISHED FLOOR ELEVATION ML FINISHED MAIN LEVEL ELEVATION UF UNDERSIDE FOOTING ELEVATION BF FIN. BASEMENT FLOOR SLAB TFW TOP OF FOUNDATION WALL UFR UNDERSIDE FOOTING AT REAR UFF UNDERSIDE FOOTING AT FRONT UFS UNDERSIDE FOOTING AT SIDE DECK WALK OUT DECK W.O.B. WALK OUT BASEMENT REV REVERSE PLAN</p>		<p>STREET SIGN MAIL BOX RETAINING WALL CHAIN LINK FENCE (SEE LANDSCAPE PLAN) ACOUSTICAL FENCE (SEE LANDSCAPE PLAN) WOOD SCREEN FENCE (SEE LANDSCAPE PLAN) HYDRO SERVICE LATERAL HYDRO METER GAS METER SWALE DIRECTION EMBANKMENT (3:1 SLOPE unless otherwise noted)</p>		<p>PROVIDE 3/4" DIA. CLEAR STONE IN THIS AREA THIS LOT CONTAINS ENGINEERED FILL AC AIR CONDITIONER REQUIRED RAIN WATER DOWNSPOUT LOCATION (DISCHARGE ONTO SPLASHPAD) SIDE WINDOW LOCATION OPT. DOOR LOCATION EXTERIOR DOOR LOCATION REDUCE SIDE YARD</p>	
<p>The undersigned has reviewed and takes responsibility for this design and has the qualifications and meets the requirements set out in the Ontario Building Code to be a Designer.</p> <p>qualification information Wellington Jno-Baptiste 25591 name BCIN registration information VA3 Design Inc. 42658</p>		<p>255 Consumers Rd Suite 120 Toronto ON M2J 1R4 t 416.630.2255 f 416.630.4782 va3design.com</p>		<p>BAYVIEW WELLINGTON</p> <p>project name ALCONA SHORES municipality INNISFIL</p>		<p>lot/block no. 115 registered plan no. - project no. 13049 drawing no. 1</p>	
<p>Builder to verify location of all hydrants, street lights, transformers and other services. If minimum dimensions are not maintained, builder is to relocate at his own expense. Builder to verify service connection elevations prior to constructing foundations. ** Drawings NOT to be scaled **</p>		<p>SEP 2017 date drawn by RC</p>		<p>checked by RC scale 1:250</p>		<p>SITE PLAN file name 13049-SP-TAB-PH3 drawing no. 1</p>	
<p>RICHARD - H:\ARCHIVE\WORKING\2013\13049.BW\SITE PLAN\13049-sp-TAB-PH3.dwg - Thu - Jul 15 2021 - 3:42 PM</p>							