

It is the builder's complete responsibility to ensure that all plans submitted for approval fully comply with the Architectural Guidelines and all applicable regulations and requirements including zoning provisions and any provisions in the subdivision agreement. The Control Architect is not responsible in any way for examining or approving site (lotting) plans or working drawings with respect to any zoning or building code or permit matter or that any house can be properly built or located on its lot.

This is to certify that these plans comply with the applicable Architectural Design Guidelines approved by the Town of INNISFIL.

JOHN G. WILLIAMS LTD., ARCHITECT
ARCHITECTURAL CONTROL REVIEW
AND APPROVAL

APPROVED BY: 
DATE: JUL 15, 2021

This stamp certifies compliance with the applicable
Design Guidelines only and bears no further
professional responsibility.

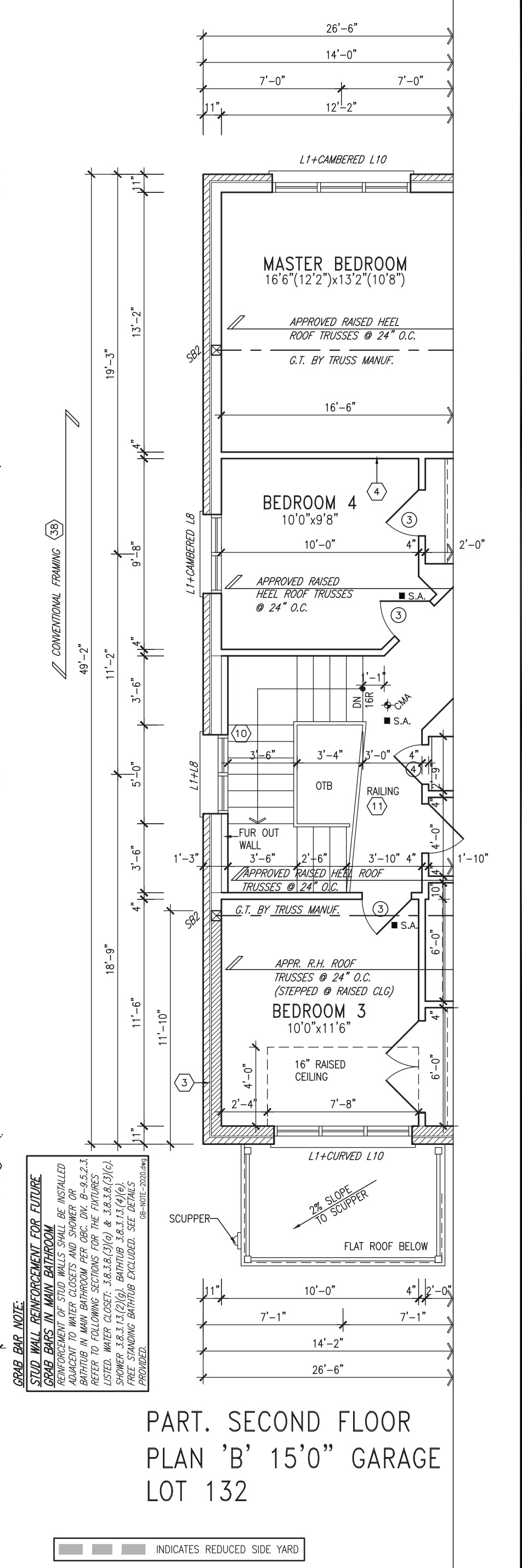
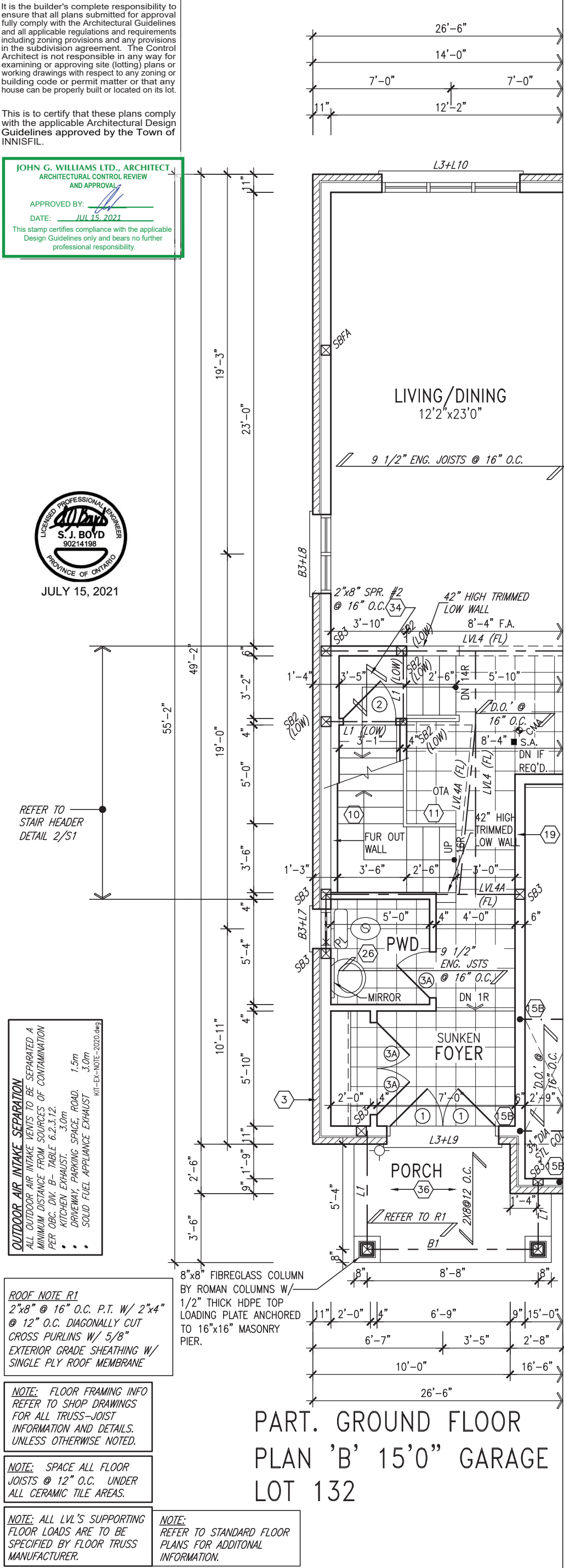

9	.	.	The undersigned has reviewed and takes responsibility for this design and has the qualifications and meets the requirements set out in the Ontario Building Code to be a Designer.	<div>VA3 DESIGN</div> <div>255 Consumers Rd Suite 120 Toronto ON M2J 1R4 t 416.630.2255 f 416.630.4782 va3design.com</div>	<div>BAYVIEW WELLINGTON</div> <div>project name ALCONA</div> <div>date NOV. 2015</div> <div>drawn by BD.BIM</div> <div>checked by .</div> <div>scale 3/16" = 1'-0"</div> <div>RICHARD - H:\ARCHIVE\WORKING\2013\13049.BW\UNITS\32\13049-S32-8-15.dwg - Thu - Jul 15 2021 - 6:11 AM</div>	<div>S32-8-15G</div> <div>PELICAN 8-15</div> <div>project no. 13049</div> <div>file name 13049-S32-8-15</div>	drawing no. 18	
8	.	.	qualification information					
7	ADDED SIDE UPGRADE FOR LOT 132	JUN 16-21	KL					Wellington Jno-Baptiste 25591
6	REVISED AS PER ENG COMMENTS	JUL 28-17	RC					name registration information VA3 Design Inc. 42658
5	REVISED FDN WALLS TO BE 10"	DEC 15-16	SB					Contractor must verify all dimensions on the job and report any discrepancy to the Designer before proceeding with the work. All drawings and specifications are instruments of service and the property of the Designer which must be returned at the completion of the work. Drawings are not to be scaled.
4	REVISED AS PER ENG TRUSS LAYOUT	SEP 26-16	RC					
3	REVISED INSULATION AT STAIRS	SEPT 19/16	SB					
2	ADD WOD AND REAR UPGRADE	JUL 22-16	SB					
1	ISSUED FOR CLIENT REVIEW	.	.					
no.	description	date	by					

All drawings specifications, related documents and design are the copyright property of VA3 DESIGN. Reproduction of this property in whole or in part is strictly prohibited without VA3 DESIGN's written permission.

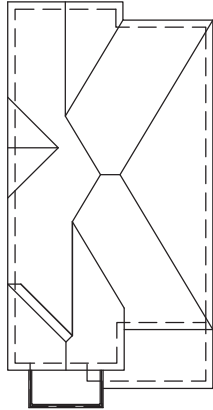

ROOF PLAN B
W/ SIDE & REAR
UPGRADE
LOT 132

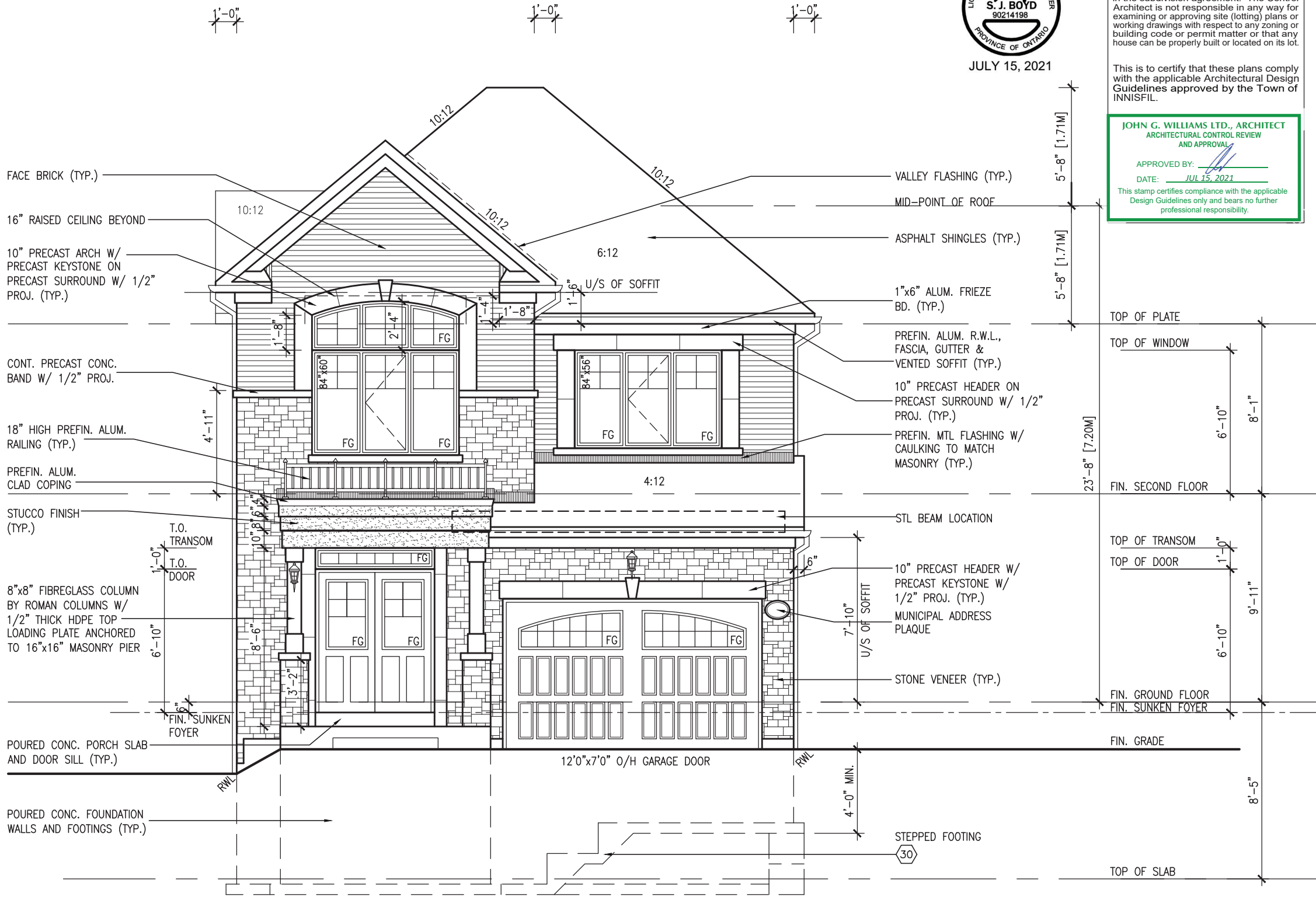

FRONT ELEVATION 'B'
15'0" GARAGE
LOT 132

LICENSED PROFESSIONAL ENGINEER
S. J. BOYD
90214198
PROVINCE OF ONTARIO
JULY 15, 2021

It is the builder's complete responsibility to ensure that all plans submitted for approval fully comply with the Architectural Guidelines and all applicable regulations and requirements including zoning provisions and any provisions in the subdivision agreement. The Control Architect is not responsible in any way for examining or approving site (lotting) plans or working drawings with respect to any zoning or building code or permit matter or that any house can be properly built or located on its lot.

This is to certify that these plans comply with the applicable Architectural Design Guidelines approved by the Town of INNISFIL.

JOHN G. WILLIAMS LTD., ARCHITECT
ARCHITECTURAL CONTROL REVIEW
AND APPROVAL

APPROVED BY: [Signature]
DATE: JUL 15, 2021

This stamp certifies compliance with the applicable Design Guidelines only and bears no further professional responsibility.

9
---	---	---	---	---	---	---	---	---	---	---	---	---	---	---	---	---	---	---	---	---	---	---	---	---	---	---	---	---	---	---	---	---	---	---	---	---	---	---	---	---	---	---	---	---	---	---	---	---	---	---	---	---	---	---	---	---	---	---	---	---	---	---	---	---	---	---	---	---	---	---	---	---	---	---	---	---	---	---	---	---	---	---	---	---	---	---	---	---	---	---	---	---	---	---	---	---	---	---	---	---	---	---	---	---	---	---	---	---	---	---	---	---	---	---	---	---	---	---	---	---	---	---	---	---	---	---	---	---	---	---	---	---	---	---	---	---	---	---	---	---	---	---	---	---	---	---	---	---	---	---	---	---	---	---	---	---	---	---	---	---	---	---	---	---	---	---	---	---	---	---	---	---	---	---	---	---	---	---	---	---	---	---	---	---	---	---	---	---	---	---	---	---	---	---	---	---	---	---	---	---	---	---	---	---	---	---	---	---	---	---	---	---	---	---	---	---	---	---	---	---	---	---	---	---	---	---	---	---	---	---	---	---	---	---	---	---	---	---	---	---	---	---	---	---	---	---	---	---	---	---	---	---	---	---	---	---	---	---	---	---	---	---	---	---	---	---	---	---	---	---	---	---	---	---	---	---	---	---	---	---	---	---	---	---	---	---	---	---	---	---	---	---	---	---	---	---	---	---	---	---	---	---	---	---	---	---	---	---	---	---	---	---	---	---	---	---	---	---	---	---	---	---	---	---	---	---	---	---	---	---	---	---	---	---	---	---	---	---	---	---	---	---	---	---	---	---	---	---	---	---	---	---	---	---	---	---	---	---	---	---	---	---	---	---	---	---	---	---	---	---	---	---	---	---	---	---	---	---	---	---	---	---	---	---	---	---	---	---	---	---	---	---	---	---	---	---	---	---	---	---	---	---	---	---	---	---	---	---	---	---	---	---	---	---	---	---	---	---	---	---	---	---	---	---	---	---	---	---	---	---	---	---	---	---	---	---	---	---	---	---	---	---	---	---	---	---	---	---	---	---	---	---	---	---	---	---	---	---	---	---	---	---	---	---	---	---	---	---	---	---	---	---	---	---	---	---	---	---	---	---	---	---	---	---	---	---	---	---	---	---	---	---	---	---	---	---	---	---	---	---	---	---	---	---	---	---	---	---	---	---	---	---	---	---	---	---	---	---	---	---	---	---	---	---	---	---	---	---	---	---	---	---	---	---	---	---	---	---	---	---	---	---	---	---	---	---	---	---	---	---	---	---	---	---	---	---	---	---	---	---	---	---	---	---	---	---	---	---	---	---	---	---	---	---	---	---	---	---	---	---	---	---	---	---	---	---	---	---	---	---	---	---	---	---	---	---	---	---	---	---	---	---	---	---	---	---	---	---	---	---	---	---	---	---	---	---	---	---	---	---	---	---	---	---	---	---	---	---	---	---	---	---	---	---	---	---	---	---	---	---	---	---	---	---	---	---	---	---	---	---	---	---	---	---	---	---	---	---	---	---	---	---	---	---	---	---	---	---	---	---	---	---	---	---	---	---	---	---	---	---	---	---	---	---	---	---	---	---	---	---	---	---	---	---	---	---	---	---	---	---	---	---	---	---	---	---	---	---	---	---	---	---	---	---	---	---	---	---	---	---	---	---	---	---	---	---	---	---	---	---	---	---	---	---	---	---	---	---	---	---	---	---	---	---	---	---	---	---	---	---	---	---	---	---	---	---	---	---	---	---	---	---	---	---	---	---	---	---	---	---	---	---	---	---	---	---	---	---	---	---	---	---	---	---	---	---	---	---	---	---	---	---	---	---	---	---	---	---	---	---	---	---	---	---	---	---	---	---	---	---	---	---	---	---	---	---	---	---	---	---	---	---	---	---	---	---	---	---	---	---	---	---	---	---	---	---	---	---	---	---	---	---	---	---	---	---	---	---	---	---	---	---	---	---	---	---	---	---	---	---	---	---	---	---	---	---	---	---	---	---	---	---	---	---	---	---	---	---	---	---	---	---	---	---	---	---	---	---	---	---	---	---	---	---	---	---	---	---	---	---	---	---	---	---	---	---	---	---	---	---	---	---	---	---	---	---	---	---	---	---	---	---	---	---	---	---	---	---	---	---	---	---	---	---	---	---	---	---	---	---	---	---	---	---	---	---	---	---	---	---	---	---	---	---	---	---	---	---	---	---	---	---	---	---	---	---	---	---	---	---	---	---	---	---	---	---	---	---	---	---	---	---	---	---	---	---	---	---	---	---	---	---	---	---	---	---	---	---	---	---	---	---	---	---	---	---	---	---	---	---	---	---	---	---	---	---	---	---	---	---	---	---	---	---	---	---	---	---	---	---	---	---	---	---	---	---	---	---	---	---	---	---	---	---	---	---	---	---	---	---	---	---	---	---	---	---	---	---	---	---	---	---	---	---	---	---	---	---	---	---	---	---	---	---	---	---	---	---	---	---	---	---	---	---	---	---	---	---	---	---	---	---	---	---	---	---	---	---	---	---	---	---	---	---	---	---	---	---	---	---	---	---	---	---	---	---	---	---	---	---	---	---	---	---	---	---	---	---	---	---	---	---	---	---	---	---	---	---	---	---	---	---	---	---	---	---	---	---	---	---	---	---	---	---	---	---	---	---	---	---	---	---	---	---	---	---	---	---	---	---	---	---	---	---	---	---	---	---	---	---	---	---	---	---	---	---	---	---	---	---	---	---	---	---	---	---	---	---	---	---	---	---	---	---	---	---	---	---	---	---	---	---	---	---	---	---	---	---	---	---	---	---	---	---	---	---	---

1'-0"

1'-0"

REFER TO FRONT
ELEVATION FOR TYPICAL
NOTES & INFORMATION



JULY 15, 2021

It is the builder's complete responsibility to ensure that all plans submitted for approval fully comply with the Architectural Guidelines and all applicable regulations and requirements including zoning provisions and any provisions in the subdivision agreement. The Control Architect is not responsible in any way for examining or approving site (lotting) plans or working drawings with respect to any zoning or building code or permit matter or that any house can be properly built or located on its lot.

This is to certify that these plans comply with the applicable Architectural Design Guidelines approved by the Town of INNISFIL.

JOHN G. WILLIAMS LTD., ARCHITECT
ARCHITECTURAL CONTROL REVIEW
AND APPROVAL
APPROVED BY:
DATE: JUL 15, 2021
This stamp certifies compliance with the applicable Design Guidelines only and bears no further professional responsibility.

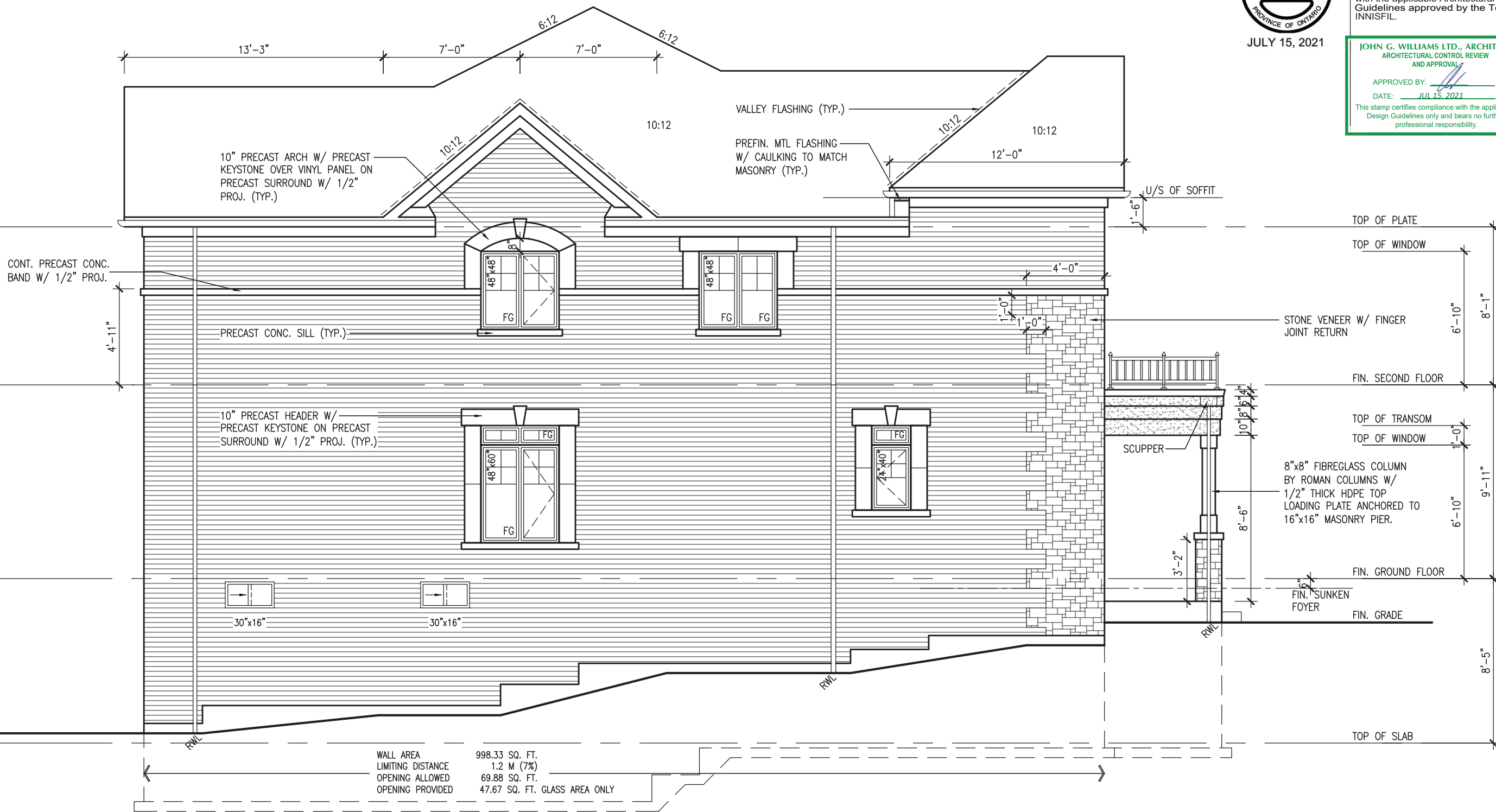

WALL AREA 998.33 SQ. FT.
LIMITING DISTANCE 1.2 M (7%)
OPENING ALLOWED 69.88 SQ. FT.
OPENING PROVIDED 47.67 SQ. FT. GLASS AREA ONLY

UPGRADED LEFT SIDE ELEVATION 'B'
15'0" GARAGE
LOT 132

S32-8-15G
PELICAN 8-15

BAYVIEW WELLINGTON

project name
ALCONA

project no.
13049

municipality
INNISFIL, ONTARIO

date
NOV. 2015

checked by
BD:BM

drawing no.
20

file name
13049-S32-8-15

scale
3/16" = 1'-0"

drawn by
RICHARD

date
NOV. 2015

checked by
BD:BM

drawn by
RICHARD

VAS3
DESIGN

255 Consumers Rd. Suite 120
Toronto, ON M2J 1R4
t 416.630.2255 f 416.630.4782
vas3design.com

BCN
25591

BCN
42658

The undersigned has reviewed and takes responsibility for this design and has the qualifications and meets the requirements set out in the Ontario Building Code to be a Designer.

qualification information
Wellington Jno-Baptiste

name
Wellington Jno-Baptiste

registration information
VAS3 Design Inc.

Contractor must verify all dimensions on the job and report any discrepancy to the Designer before proceeding with the work. All drawings and specifications are instruments of service and the property of the Designer which must be returned at the completion of the work. Drawings are not to be scaled.

no. description

7. ADDED SIDE UPGRADE FOR LOT 132

6. REVISED AS PER ENG. COMMENTS

5. REVISED FOR WALLS TO BE 10"

4. REVISED AS PER ENG. TRUSS LAYOUT

3. REVISED INSULATION AT STAIRS

2. ADD WOOD AND REAR UPGRADE

1. ISSUED FOR CLIENT REVIEW

All drawings specifications, related documents and design are the copyright property of VAS3 DESIGN. Reproduction of this property in whole or in part is strictly prohibited without VAS3 DESIGN's written permission.

JULY 15, 2021

This is to certify that these plans comply with the applicable Architectural Design Guidelines approved by the Town of INNISFIL.

TOP OF PLATE

TOP OF WINDOW

FIN. SECOND FLOOR

TOP OF TRANSOM

TOP OF WINDOW

FIN. GROUND FLOOR

TOP OF WINDOW

FIN. GRADE

TOP OF SLAB

— POURED CONC. FOUNDATION
WALLS AND FOOTINGS (TYP.)

PREFIN. ALUM. R.W.L.;
FASCIA, GUTTER &
VENTED SOFFIT (TYP.)

1"x6" ALUM. FRIEZE BD.
(TYP.)

10" PRECAST HEADER ON —
PRECAST SURROUND W/ 1/2"
PROJ. (TYP.)

FACE BRICK (TYP.)

2"x6" P.T. CROSS BRACING
(TYP.)

6"X6" P.T. WOOD POST C/W
GALV. METAL CAP AND
METAL SHOE SET INTO 12"
DIA. SONO TUBES TO
EXTEND 6" ABOVE GRADE
AND 4'-0" BELOW GRADE.

UPGRADED REAR ELEVATION 'B'
15'0" GARAGE
LOT 132

[illegible]