



CONSTRUCTION SUMMARY

81N Right - 1 - The Sonoma 1 (SD25-1) Elev C

Extras at Time of Sale

Note:

CABINETRY

Inv.1881 - PURCHASER UPGRADED FRIDGE 36"- SPECS PROVIDED

Line1555Note:

3Apr21 / 5Apr21

CABINETRY - KITCHEN CABINETS

Inv.1881 - KITCHEN - STANDARD - DEEP FRIDGE UPPER WITH GABLES

Line1553Note:

3Apr21 / 5Apr21

HARDWOOD FLOORING

Inv.1881 - HARDWOOD FLOORING - UPPER HALLWAY - UPGRADE 1

Line1562Note:

3Apr21 / 5Apr21

MISCELLANEOUS

Inv.1151 - 5 APPLIANCES- STAINLESS STEEL: FRIDGE, RANGE, DISHWASHER AND HOOD FAN - WHITE: WASHER AND DRYER. FROM VENDORS STANDARD LINE.

Line808Note: AS PER BONUS.

4Feb21 / 17Feb21

PAINT AND STAIN

Inv.1881 - PAINT AND STAIN - WROUGHT IRON STAIRCASE - STAIN STAIRCASE TO MATCH

Line1556Note:

3Apr21 / 5Apr21

PLUMBING

Inv.1881 - PLUMBING - WATERLINE FOR ICE MAKER HOOK UP - INCLUDES VALVE

Line1554Note:

3Apr21 / 5Apr21

STAIRS AND RAILING

Inv.1881 - STAIRS AND RAILING- UPGRADE 1 - WROUGHT IRON

Line1557Note:

3Apr21 / 5Apr21

BW



Structural Extras

Lot#: 81N Right Model: The Sonoma 1 (SD25-1) Elev C in Green Valley East - Bradford East Developments Inc.

PURCHASER: ZUHAIR DAWOOD Y YONAN

TEL:

Price

☒

The Purchaser acknowledges that they have been made aware of all Extras contained herein. Purchaser is aware that some of these Extras may not be available due to the stage(s) of construction and/or material ordering which has occurred in regards to their lot.

Dated at this Thursday February 4, 2021

PURCHASER:

DocuSigned by:

56828A00092D48D

ZUHAIR DAWOOD Y YONAN

Purchaser is proceeding without any structural changes to the floorplan.

ZY



INTERIOR COLOUR SCHEME

Purchaser:

ZUHAIR DAWOOD Y YONAN

Property: 81N Right

Telephone Res. / Bus:

/

Project: Bradford East Developments Inc.

Decor Advisor:

Inna Semikolenniha

Model and Elevation: The Sonoma 1 (SD25-1) Elev C

Lock Date:

20-Jul-21

3-Apr-21

Plan #:

51M-1137

Layout Changes: ☐ Yes ☒ No

Sketch Attached: ☒ Yes ☐ No

Exterior Colour Scheme:

1. Kitchen and Vanities

	Style and Colour	Hardware
Kitchen / Breakfast	3/4 FLAT ONTARIO WHITE (STD)	HC-411
Laundry Room	3/4 FLAT ONTARIO WHITE (STD)	HC-09
Powder Room	N/A	N/A
Master Ensuite Bathroom	3/4 FLAT ONTARIO WHITE (STD)	HC-09
BATH	3/4 FLAT ONTARIO WHITE (STD)	HC-09

Comment

DEEP FRIDGE GABLE

2. Counter Top

	Counter	Edge
Kitchen / Breakfast	GARLIC WHITE QUARTZ (STD)	
Laundry Room	CALCUTTA MARBLE 4925K-07 (STD)	
Powder Room	N/A	
Master Ensuite Bathroom	6314-34 - NEO CLOUD (STD)	
BATH	6314-34 - NEO CLOUD (STD)	

Comment

3. Ceramic Flooring

	Selection	Threshold
Entrance Vestibule	AMELIA MIST - 12 X 24 - 69-069 (STD)	
Main Hall	HARDWOOD	
Kitchen / Breakfast	AMELIA MIST - 12 X 24 - 69-069 (STD)	
Laundry Room	LA SPENZA POR BIANCO 12X24 - MATT (STD)	
Powder Room	AMELIA MIST - 12 X 24 - 69-069 (STD)	
Master Ensuite Bathroom	AMELIA MIST - 12 X 24 - 69-069 (STD)	
BATH	AMELIA MIST - 12 X 24 - 69-069 (STD)	
MUDROOM	AMELIA MIST - 12 X 24 - 69-069 (STD)	

Comment



INTERIOR COLOUR SCHEME

Purchaser:

Telephone Res. / Bus:

Decor Advisor:

Lock Date:

ZUHAIR DAWOOD Y YONAN

/

Inna Semikolenniha

20-Jul-21

Property: 81N Right

Project: Bradford East Developments Inc.

Model and Elevation: The Sonoma 1 (SD25-1) Elev C

Plan #: 51M-1137

3-Apr-21

4. Ceramic Wall Tile

Master Ensuite Bathroom

Tub Deck Wall

Tub Deck

Tub Deck Skirt

Shower Stall

AMELIA MIST - 12 X 24 - 69-069 (STD)

AMELIA MIST - 12 X 24 - 69-069 (STD)

AMELIA MIST - 12 X 24 - 69-069 (STD)

LA SPENZA POR BIANCO 12X24 - MATT (STD)

BATH

LA SPENZA POR BIANCO 12X24 - MATT (STD)

Kitchen Backsplash

Delete all Ceramic Accessories (Paper Holder;Towel Bar; Soap Dishes)

Yes

●

 No

Comment

** Refer to Construction Summary - STANDARD GROUT THROUGHOUT UNLESS SPECIFIED

5. Carpeting

Main Hall

Living Room

Dining Room

Family Room

Den / Library / Study

Basement Landing(If Applies)

Lower Landing (If Applies)

Upper Landing

Upper Hall

Master Bedroom

Bedroom #2

Bedroom #3

Bedroom #4

Bedroom #5

HARDWOOD

HARDWOOD

HARDWOOD

N/A

N/A

N/A

HARDWOOD

HARDWOOD

HARDWOOD

MOHAWK - OPENING NIGHT - # 20 (STD)

MOHAWK - OPENING NIGHT - # 20 (STD)

MOHAWK - OPENING NIGHT - # 20 (STD)

N/A

N/A

Underpad

Type

STD

Area

BEDROOMS

Carpet on Stairs

Capped

N/A

Runner - *Upgrade

N/A

Comment

** Refer to Construction Summary



INTERIOR COLOUR SCHEME

Purchaser:

ZUHAIR DAWOOD Y YONAN

Property: 81N Right

Telephone Res. / Bus: /

Project: Bradford East Developments Inc.

Decor Advisor: Inna Semikolenniha

Model and Elevation: The Sonoma 1 (SD25-1) Elev C

Lock Date: 20-Jul-21

3-Apr-21

Plan #: 51M-1137

6. Hardwood

Kitchen	TILE
Main Hall	LAMINATE
Living Room	PIONEERED SOLID WIRE BRUSHED-SELECT V- URETHANE OIL-RED OAK 3 1/4" TITAN
Dining Room	PIONEERED SOLID WIRE BRUSHED-SELECT V- URETHANE OIL-RED OAK 3 1/4" TITAN
Family Room	N/A
Den / Library / Study	N/A
Basement Landing(If Applies)	N/A
Lower Landing (If Applies)	PIONEERED SOLID WIRE BRUSHED-SELECT V- URETHANE OIL-RED OAK 3 1/4" TITAN
Upper Landing	PIONEERED SOLID WIRE BRUSHED-SELECT V- URETHANE OIL-RED OAK 3 1/4" TITAN
Upper Hall	PIONEERED SOLID WIRE BRUSHED-SELECT V- URETHANE OIL-RED OAK 3 1/4" TITAN
Master Bedroom	CARPET
Bedroom #2	CARPET
Bedroom #3	CARPET
Bedroom #4	N/A
Bedroom #5	N/A

Comment

7. Plumbing Fixtures

Powder Room	STD
Master Ensuite Bathroom	STD
BATH	STD
LAUNDRY	STD

Waterline for Fridge ☒ Yes ☐ No

Comment

** Refer to Construction Summary
WATER LINE FOR FRIDGE



INTERIOR COLOUR SCHEME

Purchaser:

ZUHAIR DAWOOD Y YONAN

Property:

81N Right

Telephone Res. / Bus:

/

Project:

Bradford East Developments Inc.

Decor Advisor:

Inna Semikolenniha

Model and Elevation:

The Sonoma 1 (SD25-1) Elev C

Lock Date:

20-Jul-21

3-Apr-21

Plan #:

51M-1137

8. Trim Carpentry

Interior Doors

STD

Front Door Glass Inserts

STD

Door Handles

SATIN NIKEL

Interior Trim

STD

Comment

** Refer to Construction Summary
SATIN NIKEL INTERIOR DOOR AND EXTERIOR DOOR HANDLES

9. Electrical

Plugs and Switches

☒ White

STANDARD WHITE DECOR

Hood Fan

STAINLESS STEEL- STD

Custom Fan Insert

Appliances

Built in Cooktop

☐ Yes ☒ No

Built in Oven

☐ Yes ☒ No

Gas Stove

☐ Yes ☒ No

Microwave

☐ Yes ☐ OTR ☒ No

Comment

** Refer to Construction Summary

10. Railings and Pickets

Railing Type

OAK

Colour

STAIN COLOUR TO MATCH HARDWOOD

SpindleType

WROUGHT IRON - UP 1

Colour

BLACK

Stringer / Riser

STAIN COLOUR TO MATCH HARDWOOD

Treads

STAIN COLOUR TO MATCH HARDWOOD

Comment

Oak Stairs

☒ Yes ☐ No

** Refer to Construction
STAIN STAIRCASE TO MATCH HARDWOOD-PIONEERED SOLID WIRE BRUSHED-SELECT V- URETHANE OIL-RED OAK 3 1/4" TITAN



INTERIOR COLOUR SCHEME

Purchaser:

ZUHAIR DAWOOD Y YONAN

Telephone Res. / Bus:

/

Decor Advisor:

Inna Semikolenniha

Lock Date:

20-Jul-21

Property: 81N Right

Project: Bradford East Developments Inc.

Model and Elevation: The Sonoma 1 (SD25-1) Elev C

Plan #: 51M-1137

3-Apr-21

11. Crown Mouldings

Entrance Vestibule	NONE	NONE	Kitchen/Breakfast	NONE	NONE
Main Hall	NONE	NONE	Den/Library	NONE	NONE
Living Room	NONE	NONE	Lower Landing	NONE	NONE
Dining Room	NONE	NONE			
Family Room	NONE	NONE			

Comment

** Refer to Construction Summary

12. Wall Paint

Main Floor

COOL WHITE

Second Floor

COOL WHITE

Smooth Ceilings First Floor

☐ Yes

☒ No

Comment

** Refer to Construction Summary

13. Fireplace

	<div>Living Room</div> <div>PurchasedAs Per Plan N/A</div> <div><input type="radio"/><input type="radio"/><input checked="" type="radio"/></div>	<div>Family Room</div> <div>PurchasedAs Per Plan N/A</div> <div><input type="radio"/><input type="radio"/><input checked="" type="radio"/></div>	<div>Other Room - Specify</div> <div>PurchasedAs Per Plan N/A</div> <div><input type="radio"/><input type="radio"/><input checked="" type="radio"/></div>
--	--	--	---

Fireplace Type			
Mantle Type			
Colour / Stain			
Surround			
Hearth			

Comment

** Refer to Construction Summary



INTERIOR COLOUR SCHEME

Purchaser:

ZUHAIR DAWOOD Y YONAN

Property: 81N Right

Telephone Res. / Bus: /

Project: Bradford East Developments Inc.

Decor Advisor: Inna Semikolenniha

Model and Elevation: The Sonoma 1 (SD25-1) Elev C

Lock Date: 20-Jul-21

3-Apr-21

Plan #: 51M-1137

14. Heating and Air Conditioning

Air Conditioning	Gas Provisions Stove
Gas Provisions Dryer	Gas Provisions Barbecue
Comment	
<div>** Refer to Construction Summary</div>	

15. General Comments

** Refer to Construction Summary

Disclaimers and Notes

Purchaser Initials

1) Colours of all materials are as close as possible to builder's selection, but not necessarily identical due to variances in manufacturing.

2) Any extras listed above are null and void unless accompanied by a separate invoice/amendment. Said invoice must be paid in full.

3) The Purchaser acknowledges that after Interior Colour Selection form is signed and dated, a \$250 admin fee will be applicable for changes, deletions or alterations other than re-selection due to unavailability.

4) The Purchaser acknowledges reading and accepting the "Bayview Wellington Homes Decor Centre Disclaimers" form. This document contains other miscellaneous disclaimers.

This Interior Colour Selection is final and approved by:

Signature:_____

Date: _____



INTERIOR COLOUR SCHEME

Purchaser:	ZUHAIR DAWOOD Y YONAN	Property:	81N Right
Telephone Res. / Bus:	/	Project:	Bradford East Developments Inc.
Decor Advisor:	Inna Semikolenniha	Model and Elevation:	The Sonoma 1 (SD25-1) Elev C
Lock Date:	20-Jul-21	3-Apr-21	Plan #: 51M-1137

The Sonoma 1

ELEVATION A - 1770 SQ.FT.
ELEVATION B - 1769 SQ.FT.
ELEVATION C - 1766 SQ.FT.

not 81 right

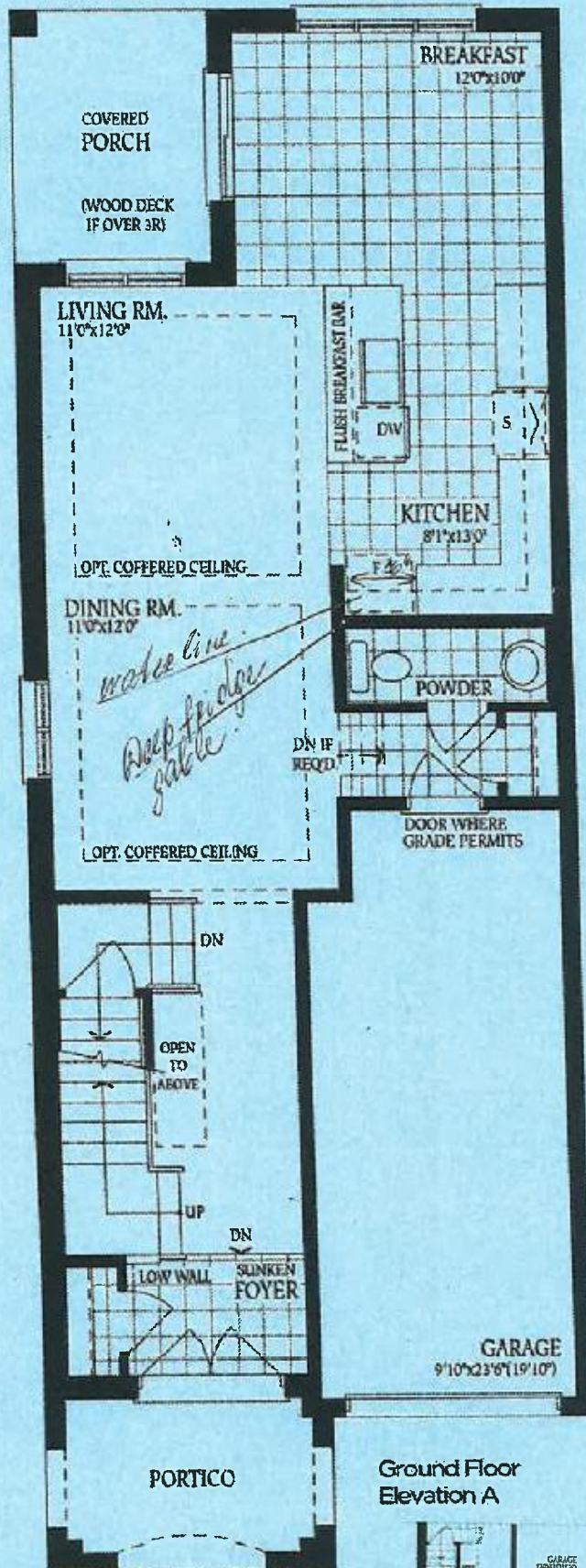

Ground Floor
Elevation A



Ground Floor
Elevation B

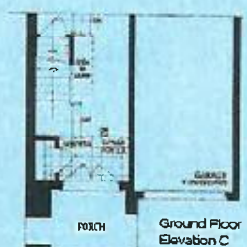

Ground Floor
Elevation C

2 y

The Sonoma 1

ELEVATION A - 1770 SQ.FT.
ELEVATION B - 1769 SQ.FT.
ELEVATION C - 1766 SQ.FT.

not 81 right

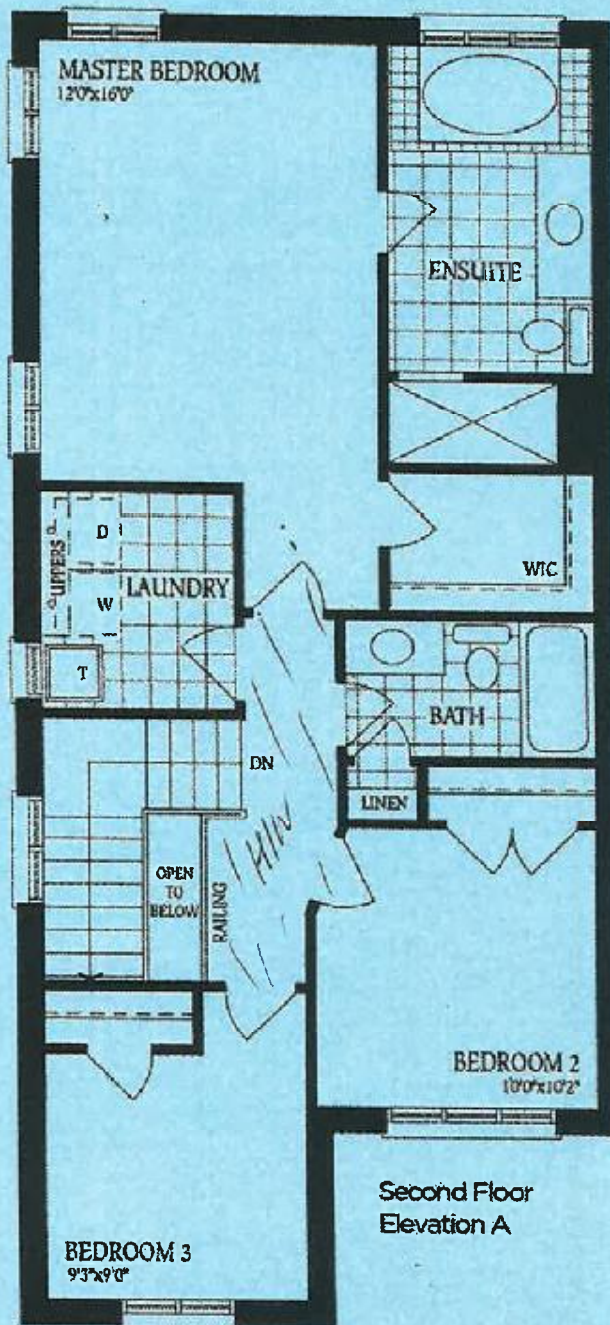

Second Floor
Elevation A

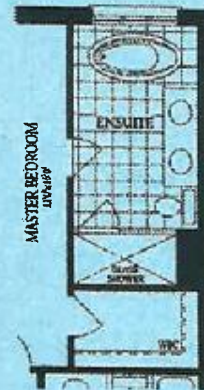

Optional Second Floor
with Alternate Ensuite

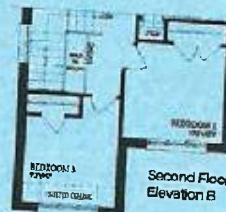

Second Floor
Elevation B



Second Floor
Elevation C

2 y

The Sonoma 1

ELEVATION A - 1770 SQ.FT.
ELEVATION B - 1769 SQ.FT.
ELEVATION C - 1766 SQ.FT.

dot 81 right.

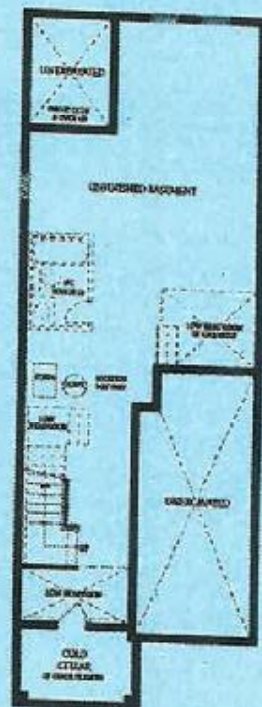

Basement

7 y