



PLANNING DEPARTMENT

COMPLIES WITH ZONING BY-LAW: 2010-050

DATE REVIEWED: Jun 22, 2021

REVIEWED BY: Cdeleux

ENGINEERING REVIEW

☐ ACCEPTED

☐ ACCEPTED AS NOTED

☐ REQUIRES RE-SUBMISSION

THIS PLAN HAS BEEN REVIEWED WITH RESPECT TO GENERAL CONFORMANCE WITH THE OVERALL LOT GRADING PLAN AND OUR APPROVAL OF THIS PLAN FOR NO OTHER REASON. WE ACCEPT NO RESPONSIBILITY FOR THE ACCURACY OF THE ELEVATIONS AND DIMENSIONS PROVIDED BY OTHERS.

DATE: June 22, 2021  
REVIEWED BY: [Signature]  
(TOWN OF BRADFORD WEST GWILLIMBURY USE ONLY)

SITE COPY

TOWN OF BRADFORD WEST GWILLIMBURY - BUILDING DEPARTMENT

REVIEWED

[Signature]

INSPECTOR:

PERMIT NO.: PRBD202100301

DATE: Jun. 23, 2021

ALL CONSTRUCTION SHALL COMPLY WITH THE ONTARIO BUILDING CODE AND ALL OTHER APPLICABLE STATUTORY REGULATIONS. THE REVIEWED DOCUMENTS MUST BE KEPT ON SITE AT ALL TIMES.

INSPECTION REQUEST EMAIL: BUILDINGINSPECTIONS@TOWNOFBWG.COM  
INSPECTION REQUEST FAX: (905) 778-2035  
INSPECTION REQUEST TELEPHONE: (905) 778-2055 EXT. 1500

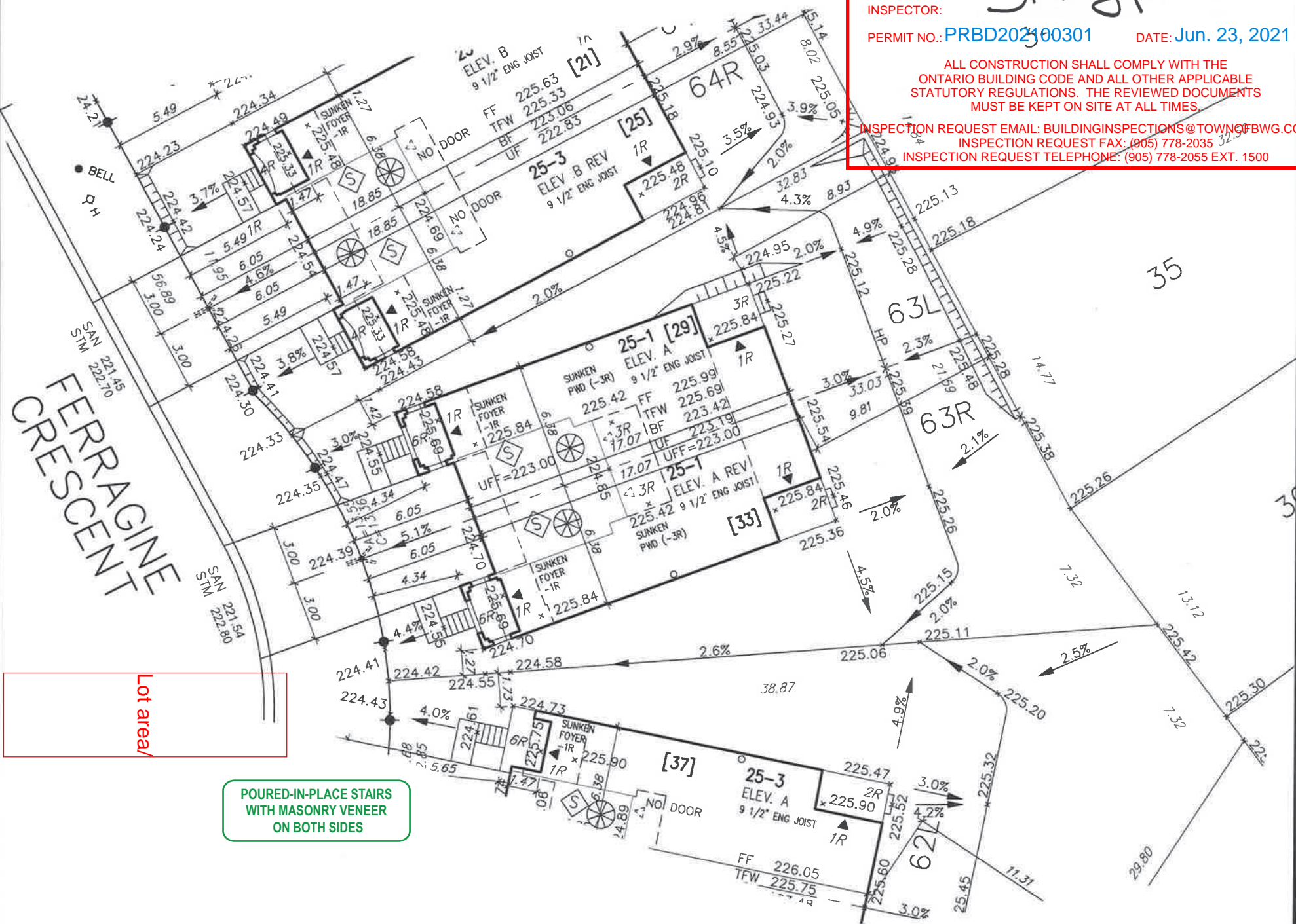

It is the builder's complete responsibility to ensure that all plans submitted for approval fully comply with the Architectural Guidelines and all applicable regulations and requirements including zoning provisions and any provisions in the subdivision agreement. The Control Architect is not responsible in any way for examining or approving site (lotting) plans or working drawings with respect to any zoning or building code or permit matter or that any house can be properly built or located on its lot.

This is to certify that these plans comply with the applicable Architectural Design Guidelines approved by the Town of BRADFORD / WEST GWILLIMBURY.

JOHN G. WILLIAMS LTD., ARCHITECT  
ARCHITECTURAL CONTROL REVIEW  
AND APPROVAL

APPROVED BY: [Signature]

DATE: MAY 27, 2021

This stamp certifies compliance with the applicable Design Guidelines only and bears no further professional responsibility.



RICHARD - H:\ARCHIVE\WORKING\2016\16023.BW\Site plan\16023-SP.dwg - Thu - May 13 2021 - 1:33 PM

project no 16023

- PROPOSED VALVE
- LP LIGHT POLE
- WATER SERVICE
- DOUBLE STM./SAN. CONNECTION
- SINGLE STM./SAN. CONNECTION
- CATCH BASIN
- BELL CABLE TELEVISION PEDESTAL
- BELL PEDESTAL
- HYDRANT
- TRANSFORMER
- NO. OF RISERS
- FINISHED FLOOR ELEVATION
- UNDERSIDE FLOOR ELEVATION
- FIN. BASEMENT FLOOR SLAB
- TOP OF FOUNDATION WALL
- UNDERSIDE FOOTING AT REAR
- UNDERSIDE FOOTING AT FRONT
- UFFS
- DECK
- WALK OUT DECK
- W.O.B.
- WALK OUT BASEMENT
- REVERSE PLAN
- STREET SIGN
- MAIL BOX
- RETAINING WALL
- CHAIN LINK FENCE (SEE LANDSCAPE PLAN)
- ACOUSTICAL FENCE (SEE LANDSCAPE PLAN)
- WOOD SCREEN FENCE (SEE LANDSCAPE PLAN)
- HYDRO SERVICE LATERAL
- HYDRO METER
- GAS METER
- EMBANKMENT
- SWALE DIRECTION
- LOTS EQUIPPED WITH SUMP PUMP
- XXXXX MUNICIPAL ADDRESS
- PROVIDE 3/4" DIA. CLEAR STONE IN THIS AREA
- THIS LOT CONTAINS ENGINEERED FILL
- AIR CONDITIONER REQUIRED
- RAIN WATER DOWNSPOUT LOCATION (DISCHARGE ONTO SPLASHPAD)
- SIDE WINDOW LOCATION
- OPT. DOOR LOCATION
- EXTERIOR DOOR LOCATION
- REDUCE SIDE YARD

The undersigned has reviewed and takes responsibility for this design and has the qualifications and meets the requirements set out in the Ontario Building Code to be a Designer.

qualification information  
name Wellington Jno-Baptiste 25591  
registration information  
VA3 Design Inc. 42658

Builder to verify location of all hydrants, street lights, transformers and other services. If minimum dimensions are not maintained, builder is to relocate at his own expense.  
Builder to verify service connection elevations prior to constructing foundations.

MUNICIPAL ADDRESS  
29 FERRAGINE CRES.  
MUNICIPAL ADDRESS  
33 FERRAGINE CRES.

VA3 DESIGN

255 Consumers Rd Suite 120  
Toronto ON M2J 1R4  
t 416.630.2255 f 416.630.4782  
va3design.com

URBAN ECOSYSTEMS LTD. HAS REVIEWED THE PROPOSED GRADES AS SHOWN ON THIS PLAN AND HAS FOUND THEM TO BE IN GENERAL CONFORMANCE WITH THE APPROVED PLANS

LOT NO. 63 L/R

DATE May 19, 2021

DEVELOPER:

ARG GROUP

BUILDER:

BAYVIEW WELLINGTON

CONSULTANT:

URBAN ECO SYSTEMS- CIVIL ENG  
VA3 DESIGN- ARCHITECTURE

MAX BUILDING HEIGHT: 13.0m

BUILDING HEIGHT: 8.18m

AVERAGE GRADE: 224.99m

LOT AREA: 700.54 m2

LOT FRONTAGE: 16.65 m

LOT COVERAGE: N/A %

DESIGNED: -

DRAWN: RC

SCALE: 1:250

DATE: MAY 11-2021

PLAN: 51M-1137

LOT NO: 63

SITING & GRADING PLAN