



CONSTRUCTION SUMMARY

156N - 1 - The Rideau 15 (S42-15) Elev C 4 Bed + Media Loft

Extras at Time of Sale

| |
|-------|
| Note: |
|-------|

CABINETRY

| | |
|-------------------|--|
| Inv.222 | 1 - LEAVE 36 INCH OPENING FOR FRIDGE , |
| Line2050 | Note: |
| 25Apr21 / 19May21 | |
| Inv.423 | 1 - UPGRADE 1 KITCHEN CABINETRY STACKED UPPERS |
| Line3300 | Note: |
| 10Jul21 / 12Jul21 | |

CABINETRY - KITCHEN CABINETS

| | |
|-------------------|---|
| Inv.222 | 1 - KITCHEN - UPGRADE 1 - SLIDE IN STOVE CABINET |
| Line2551 | Note: |
| 25Apr21 / 19May21 | |
| Inv.222 | 1 - KITCHEN - UPGRADE 1 - PANTRY 2 DOOR |
| Line2286 | Note: |
| 25Apr21 / 19May21 | |
| Inv.222 | 2 - KITCHEN - UPGRADE 1 - FINISHED INTERIOR CABINET UPPER |
| Line2288 | Note: |
| 25Apr21 / 19May21 | |
| Inv.222 | 1 - KITCHEN - UPGRADE 1 - DEEP FRIDGE UPPER WITH GABLES |
| Line2031 | Note: |
| 25Apr21 / 19May21 | |
| Inv.222 | 1 - KITCHEN - UPGRADE 1 - PIGEON HOLE SHELF 80 CM - PURCHASER TO PROVIDE SPECS. |
| Line2032 | Note: AS PER SKETCH |
| 25Apr21 / 19May21 | |
| Inv.222 | 1 - KITCHEN CABINETS - UPGRADE 1 |
| Line2029 | Note: |
| 25Apr21 / 19May21 | |
| Inv.222 | 1 - KITCHEN - UPGRADE 1 - PULL OUT SINGLE GARBAGE CAN |
| Line2034 | Note: BESIDE SINK |
| 25Apr21 / 19May21 | |
| Inv.222 | 1 - KITCHEN - UPGRADE 1 - POTS AND PANS DRAWER - 60CM X 80CM |
| Line2036 | Note: BESIDE STOVE |
| 25Apr21 / 19May21 | |

CABINETRY - VANITY CABINETS

| | |
|-------------------|--|
| Inv.222 | 1 - VANITY - STANDARD - BANK OF DRAWERS IN MASTER ENSUITE |
| Line2548 | Note: |
| 25Apr21 / 19May21 | |
| Inv.222 | 1 - VANITY - STANDARD - BANK OF DRAWERS IN SHARED BATHROOM |
| Line2549 | Note: |
| 25Apr21 / 19May21 | |



CONSTRUCTION SUMMARY

156N - 1 - The Rideau 15 (S42-15) Elev C 4 Bed + Media Loft
CEILINGS

| | |
|------------------|--|
| Inv.125 | 1 - SMOOTH CEILINGS - THROUGH OUT MAIN FLOOR |
| Line868 | Note: |
| 16Feb21 / 5Apr21 | |
| Inv.125 | 1 - SMOOTH CEILINGS - THROUGH OUT SECOND FLOOR |
| Line869 | Note: |
| 16Feb21 / 5Apr21 | |
| Inv.125 | 1 - CEILINGS - INCREASE SECOND FLOOR TO 9 FEET |
| Line862 | Note: |
| 16Feb21 / 5Apr21 | |
| Inv.125 | 1 - CEILINGS - INCREASE MAIN FLOOR TO 10 FEET - INCLUDES MAIN FLOOR WINDOWS, 8 FOOT FRONT DOOR NO TRANSOM (ONLY IF OPEN TO ABOVE), 8 FOOT FRENCH OR GARDEN DOOR, SLIDING DOOR WITH LARGER TRANSOM, 8 FOOT MAN DOOR (IF GRADE PERMITS), 8 FOOT INTERIOR DOORS AND A |
| Line1046 | Note: |
| 16Feb21 / 5Apr21 | |

CONSTRUCTION

| | |
|-------------------|--|
| Inv.106 | 1 - 9 FOOT CEILINGS IN THE BASEMENT |
| Line721 | Note: |
| 2Feb21 / 4Feb21 | |
| Inv.125 | 1 - ROUGH IN GARAGE DOOR IN CASE GRADE DOES NOT PERMIT. |
| Line855 | Note: GRADE PERMITS GARAGE DOOR. |
| 16Feb21 / 5Apr21 | |
| Inv.125 | 1 - RELOCATE SINK FROM THE ISLAND - TO EXTERIOR WALL - AS PER SKETCH - #1 |
| Line856 | Note: INCLUDES COUNTERTOP |
| 16Feb21 / 5Apr21 | |
| Inv.222 | 1 - RELOCATE DISHWASHER FROM THE ISLAND TO BESIDE THE SINK - AS PER SKETCH |
| Line2287 | Note: PLUMBING - CABINETRY - GRANITE & EDGE (UPG1) |
| 25Apr21 / 19May21 | |

COUNTER TOP - GRANITE

| | |
|-------------------|---|
| Inv.222 | 1 - COUNTER TOP - GRANITE EDGE - KITCHEN AND ISLAND - UPGRADE 1 |
| Line2030 | Note: |
| 25Apr21 / 19May21 | |
| Inv.222 | 1 - COUNTER TOP - GRANITE - MASTER ENSUITE - UPGRADE 1 |
| Line2037 | Note: |
| 25Apr21 / 19May21 | |
| Inv.222 | 1 - COUNTER TOP - GRANITE - SEMI ENSUITE - UPGRADE 1 |
| Line2038 | Note: |
| 25Apr21 / 19May21 | |
| Inv.222 | 1 - COUNTER TOP - GRANITE - SHARED BATHROOM - UPGRADE 1 |
| Line2039 | Note: |
| 25Apr21 / 19May21 | |

DO NOT INSTALL



CONSTRUCTION SUMMARY

156N - 1 - The Rideau 15 (S42-15) Elev C 4 Bed + Media Loft

| | |
|-------------------|--|
| Inv.222 | 1 - TOILET PAPER HOLDER, TOWEL BARS , SOAP DISHES - THROUGH OUT THE HOUSE - DO NOT INSTALL |
| Line2049 | Note: |
| 25Apr21 / 19May21 | |

DOOR - EXTERIOR

| | |
|------------------|--|
| Inv.125 | 1 - ADD EXTERIOR SIDE DOOR - AS PER SKETCH - # 3 |
| Line867 | Note: |
| 16Feb21 / 5Apr21 | |

ELECTRICAL

| | |
|-------------------|--|
| Inv.125 | 1 - ELECTRICAL - EXTRA INTERIOR CEILING OUTLET ROUGH-IN - NO FIXTURE - ON NEW SWITCH- OVER KITCHEN ISLAND - AS PER SKETCH |
| Line859 | Note: |
| 16Feb21 / 5Apr21 | |
| Inv.125 | 1 - ELECTRICAL - EXTRA INTERIOR CEILING OUTLET ROUGH-IN - NO FIXTURE - ON EXISTING SWITCH- OVER KITCHEN ISLAND - AS PER SKETCH |
| Line860 | Note: |
| 16Feb21 / 5Apr21 | |
| Inv.222 | 1 - PLUG ON SEPARATE CIRCUIT - MICROWAVE |
| Line2033 | Note: |
| 25Apr21 / 19May21 | |

HARDWOOD FLOORING

| | |
|-------------------|--|
| Inv.222 | 1 - HARDWOOD FLOORING - BEDROOM 2 - UPGRADE 1 |
| Line2015 | Note: |
| 25Apr21 / 19May21 | |
| Inv.222 | 1 - HARDWOOD FLOORING - BEDROOM 3 - UPGRADE 1 |
| Line2016 | Note: |
| 25Apr21 / 19May21 | |
| Inv.222 | 1 - HARDWOOD FLOORING - BEDROOM 4 - UPGRADE 1 |
| Line2017 | Note: |
| 25Apr21 / 19May21 | |
| Inv.222 | 1 - HARDWOOD FLOORING - GREAT ROOM - UPGRADE 1 |
| Line2018 | Note: |
| 25Apr21 / 19May21 | |
| Inv.222 | 1 - HARDWOOD FLOORING - LIVING AND DINING ROOM - UPGRADE 1 |
| Line2019 | Note: |
| 25Apr21 / 19May21 | |
| Inv.222 | 1 - HARDWOOD FLOORING - MASTER BEDROOM - UPGRADE 1 |
| Line2020 | Note: |
| 25Apr21 / 19May21 | |
| Inv.222 | 1 - HARDWOOD FLOORING - MEDIA LOFT - UPGRADE 1 |
| Line2021 | Note: |
| 25Apr21 / 19May21 | |



CONSTRUCTION SUMMARY

156N - 1 - The Rideau 15 (S42-15) Elev C 4 Bed + Media Loft

| | |
|-------------------|---|
| Inv.222 | 1 - HARDWOOD FLOORING - STUDY - UPGRADE 1 |
| Line2022 | Note: |
| 25Apr21 / 19May21 | |
| Inv.222 | 1 - HARDWOOD FLOORING - UPPER HALLWAY - UPGRADE 1 |
| Line2023 | Note: |
| 25Apr21 / 19May21 | |

HEATING AND AIR CONDITIONING

| | |
|------------------|--|
| Inv.125 | 1 - HEATING AND AIR CONDITIONING - ROUGH IN GAS LINE - PER APPLIANCE - STOVE |
| Line858 | Note: |
| 16Feb21 / 5Apr21 | |

INTERIOR TRIM

| | |
|-------------------|-------------------------------|
| Inv.222 | 1 - INTERIOR TRIM - UPGRADE 1 |
| Line2046 | Note: |
| 25Apr21 / 19May21 | |

PAINT AND STAIN

| | |
|------------------|--|
| Inv.125 | 1 - PAINT AND STAIN - STAIN WROUGHT IRON STAIRCASE TO MATCH HARDWOOD |
| Line866 | Note: |
| 16Feb21 / 5Apr21 | |

PLUMBING

| | |
|------------------|--|
| Inv.125 | 1 - PLUMBING - WATERLINE FOR ICE MAKER HOOK UP - INCLUDES VALVE - FRIDGE |
| Line861 | Note: |
| 16Feb21 / 5Apr21 | |

SINK

| | |
|-------------------|---|
| Inv.222 | 5 - SINK - RECTANGULAR UNDERMOUNT PORCELAIN - VANITY - EACH |
| Line2047 | Note: |
| 25Apr21 / 19May21 | |
| Inv.222 | 1 - SINK - ATLANTIC - UNDERMOUNT |
| Line2048 | Note: |
| 25Apr21 / 19May21 | |

STAIRS AND RAILING

| | |
|------------------|---|
| Inv.125 | 1 - INTERIOR RAILING - UPGRADE 1 - WROUGHT IRON - FROM MAIN TO SECOND FLOOR |
| Line865 | Note: |
| 16Feb21 / 5Apr21 | |

TILES

| | |
|-------------------|--|
| Inv.222 | 1 - TILES - UPGRADE 2 - MASTER ENSUITE |
| Line2043 | Note: |
| 25Apr21 / 19May21 | |
| Inv.222 | 1 - TILES - UPGRADE 2 - SEMI ENSUITE |
| Line2044 | Note: |
| 25Apr21 / 19May21 | |



CONSTRUCTION SUMMARY

156N - 1 - The Rideau 15 (S42-15) Elev C 4 Bed + Media Loft

| | |
|-------------------|---|
| Inv.222 | 1 - TILES - UPGRADE 2 - SHARED BATHROOM |
| Line2045 | Note: |
| 25Apr21 / 19May21 | |
| Inv.222 | 1 - TILES - UPGRADE 3 - ENTRY |
| Line2024 | Note: |
| 25Apr21 / 19May21 | |
| Inv.222 | 1 - TILES - UPGRADE 3 - KITCHEN, BREAKFAST, SERVERY |
| Line2025 | Note: |
| 25Apr21 / 19May21 | |
| Inv.222 | 1 - TILES - UPGRADE 3 - MAIN HALL |
| Line2026 | Note: |
| 25Apr21 / 19May21 | |
| Inv.222 | 1 - TILES - UPGRADE 3 - POWDER ROOM |
| Line2027 | Note: |
| 25Apr21 / 19May21 | |
| Inv.222 | 1 - TILES - UPGRADE 3 - LAUNDRY |
| Line2028 | Note: |
| 25Apr21 / 19May21 | |

TRIM CARPENTRY

| | |
|------------------|--|
| Inv.125 | 1 - 8FOOT TALL DOORS AND ARCHWAYS THROUGH OUT SECOND FLOOR |
| Line864 | Note: |
| 16Feb21 / 5Apr21 | |

WINDOWS - EXTERIOR

| | |
|------------------|--|
| Inv.125 | 1 - ADD ADDITIONAL EXTERIOR WINDOW - AS PER SKETCH - # 2 |
| Line857 | Note: SOLID DOOR, FIRE RATED 20 MINUTES, SELF CLOSE - SAME AS GARAGE DOOR. |
| 16Feb21 / 5Apr21 | |
| Inv.125 | 3 - WINDOWS - EXTERIOR - BASEMENT - INCREASE BASEMENT WINDOWS TO 30X30 - WINDOW WELLS INVOLVED - 3 WINDOWS TOTAL |
| Line871 | Note: PRICE INCLUDES WINDOW WELLS. |
| 16Feb21 / 5Apr21 | |



INTERIOR COLOUR SCHEME

Purchaser:ASIF NAZIR

Telephone Res. / Bus: /

Decor Advisor:Inna Semikolenniha

Lock Date:18-May-21

Property: 156N

Project: Bradford East Developments Inc.

Model and Elevation: The Rideau 15 (S42-15) Elev C 4 Bed + 1

18-May-21

Plan #: 51M-1137

Layout Changes: ☐ Yes ☒ No

Sketch Attached: ☒ Yes ☐ No

Exterior Colour Scheme:

1. Kitchen and Vanities

| | Style and Colour | Hardware |
|-------------------------|----------------------------------|----------|
| Kitchen / Breakfast | 3/4 FLAT HIGH GLOSS WHITE (UP 1) | HC-411 |
| Laundry Room | 3/4 FLAT ONTARIO WHITE (STD) | HC-304 |
| Powder Room | N/A | n/a |
| Master Ensuite Bathroom | 3/4 FLAT TUXEDO (STD) | HC-07 |
| SEMI ENSUITE | 3/4 FLAT TUXEDO (STD) | HC-19 |
| SHARED BATH | 3/4 FLAT TUXEDO (STD) | HC-19 |

Comment

1) DEEP FRIDGE GABLE
2) PIGEON MICRO SHELVE - PURCHASER TO PROVIDE WITH SPECS.
3) WASTE BIN
4) 2 DOOR PANTRY
5) POTS AND PANS
6) SLIDE IN CABINET
7)BOD - MASTER ENSUITE & SHARED BATH

2. Counter Top

| | Counter | Edge |
|-------------------------|---------------------------|--------------------------|
| Kitchen / Breakfast | CEMENT QUARTZ GREY (STD) | DOUBLE SQUARE EDGE (UP1) |
| Laundry Room | CALCUTTA MARBLE 4925K-07 | |
| Powder Room | N/A | |
| Master Ensuite Bathroom | NAPAL GREY QUARTZ (UPG 1) | |
| SEMI ENSUITE | NAPAL GREY QUARTZ (UPG 1) | |
| SHARED BATH | NAPAL GREY QUARTZ (UPG 1) | |

Comment

3. Ceramic Flooring

| | Selection | Threshold |
|-----------------------------|--|-----------|
| Entrance Vestibule | MAYFAIR STELLA ARGENTO-HIGH DEF-GLAZED 24X24-69-913(UP3) | |
| Main Hall | MAYFAIR STELLA ARGENTO-HIGH DEF-GLAZED 24X24-69-913(UP3) | |
| Kitchen / Breakfast | MAYFAIR STELLA ARGENTO-HIGH DEF-GLAZED 24X24-69-913(UP3) | |
| Laundry Room | MAYFAIR STELLA ARGENTO-HIGH DEF-GLAZED 24X24-69-913(UP3) | |
| Powder Room | MAYFAIR STELLA ARGENTO-HIGH DEF-GLAZED 24X24-69-913(UP3) | |
| Master Ensuite Bathroom | MAYFAIR STRADA ASH-HIGH DEF GLAZED 12X24 RECT. P69-945 | (UP2) |
| Master Ensuite Shower Floor | 51-028 2X2 SOHO TAUPE MATTE PORCELAIN MOSAICS | |
| SEMI ENSUITE | MAYFAIR STRADA ASH-HIGH DEF GLAZED 12X24 RECT. P69-945 | (UP2) |
| SEMI ENSUITE SHOWER F | 51-028 2X2 SOHO TAUPE MATTE PORCELAIN MOSAICS | |
| SHARED BATH | MAYFAIR STRADA ASH-HIGH DEF GLAZED 12X24 RECT. P69-945 | (UP2) |

Comment



INTERIOR COLOUR SCHEME

Purchaser:

ASIF NAZIR

Telephone Res. / Bus:

/

Decor Advisor:

Inna Semikolenniha

Lock Date:

18-May-21

Property:

156N

Project:

Bradford East Developments Inc.

Model and Elevation:

The Rideau 15 (S42-15) Elev C 4 Bed + 1

Plan #:

51M-1137

| 4. Ceramic Wall Tile | | |
|-------------------------|-------------------------------------|----------|
| Master Ensuite Bathroom | Selection | Describe |
| Tub Deck Wall | N/A | |
| Tub Deck | N/A | |
| Tub Deck Skirt | N/A | |
| Shower Stall | TORINO GRIGIO- 12"X24" 69-396 (STD) | |
| SEMI ENSUITE | TORINO GRIGIO- 12"X24" 69-396 (STD) | |
| SHARED BATH | TORINO GRIGIO- 12"X24" 69-396 (STD) | |

Kitchen Backsplash

N/A

Delete all Ceramic Accessories (Paper Holder;Towel Bar; Soap Dishes)

☒ Yes

☐ No

Comment

** Refer to Construction Summary - STANDARD GROUT THROUGHOUT UNLESS SPECIFIED

*** DO NOT INSTALL - TOILET PAPER HOLDER, TOWEL BARS , SOAP DISHES - THROUGH OUT THE HOUSE - DO NOT INSTALL

| 5. Carpeting | |
|------------------------------|----------|
| Main Hall | TILE |
| Living Room | HARDWOOD |
| Dining Room | HARDWOOD |
| Family Room | HARDWOOD |
| Den / Library / Study | HARDWOOD |
| Basement Landing(If Applies) | N/A |
| Lower Landing (If Applies) | TILE |
| Upper Landing | N/A |
| Upper Hall | HARDWOOD |
| Master Bedroom | HARDWOOD |
| Bedroom #2 | HARDWOOD |
| Bedroom #3 | HARDWOOD |
| Bedroom #4 | HARDWOOD |
| Bedroom #5 | N/A |

| | | |
|------------------|--------|-------------------|
| Underpad | Type | Area |
| | N/A | N/A |
| Carpet on Stairs | Capped | Runner - *Upgrade |
| Comment | NONE | NONE |

** Refer to Construction Summary



INTERIOR COLOUR SCHEME

Purchaser:

ASIF NAZIR

Telephone Res. / Bus:

/

Decor Advisor:

Inna Semikolenniha

Lock Date:

18-May-21

Property:

156N

Project:

Bradford East Developments Inc.

Model and Elevation:

The Rideau 15 (S42-15) Elev C 4 Bed + 1

Plan #:

51M-1137

6. Hardwood

| | |
|------------------------------|--|
| Kitchen | TILE |
| Main Hall | TILE |
| Living Room | VITAGE NORTHERN SAWN COLLECTION SELECT-V-PEARL-WHITE OAK-4 3/8" GOTHAM (UP1) |
| Dining Room | VITAGE NORTHERN SAWN COLLECTION SELECT-V-PEARL-WHITE OAK-4 3/8" GOTHAM (UP1) |
| Family Room | VITAGE NORTHERN SAWN COLLECTION SELECT-V-PEARL-WHITE OAK-4 3/8" GOTHAM (UP1) |
| Den / Library / Study | VITAGE NORTHERN SAWN COLLECTION SELECT-V-PEARL-WHITE OAK-4 3/8" GOTHAM (UP1) |
| Basement Landing(If Applies) | N/A |
| Lower Landing (If Applies) | VITAGE NORTHERN SAWN COLLECTION SELECT-V-PEARL-WHITE OAK-4 3/8" GOTHAM (UP1) |
| Upper Landing | N/A |
| Upper Hall | VITAGE NORTHERN SAWN COLLECTION SELECT-V-PEARL-WHITE OAK-4 3/8" GOTHAM (UP1) |
| Master Bedroom | VITAGE NORTHERN SAWN COLLECTION SELECT-V-PEARL-WHITE OAK-4 3/8" GOTHAM (UP1) |
| Bedroom #2 | VITAGE NORTHERN SAWN COLLECTION SELECT-V-PEARL-WHITE OAK-4 3/8" GOTHAM (UP1) |
| Bedroom #3 | VITAGE NORTHERN SAWN COLLECTION SELECT-V-PEARL-WHITE OAK-4 3/8" GOTHAM (UP1) |
| Bedroom #4 | VITAGE NORTHERN SAWN COLLECTION SELECT-V-PEARL-WHITE OAK-4 3/8" GOTHAM (UP1) |
| Bedroom #5 | N/A |

Comment

7. Plumbing Fixtures

| | Sink / Other | Faucet |
|-------------------------|---|--------|
| Kitchen | SINK - KITCHEN -ATLANTIC DOUBLE BOWL | STD |
| Powder Room | STD | STD |
| Master Ensuite Bathroom | SINK - BATHROOM - RECTANGULAR UNDERMOUI | STD |
| LAUNDRY | STD | STD |
| SEMI ENSUITE | SINK - BATHROOM - RECTANGULAR UNDERMOUI | STD |
| SHARED BATH | SINK - BATHROOM - RECTANGULAR UNDERMOUI | STD |

Waterline for Fridge ☒ Yes ☐ No

Comment

** Refer to Construction Summary
WATERLINE FOR FRIDGE



INTERIOR COLOUR SCHEME

Purchaser:ASIF NAZIR

Telephone Res. / Bus: /

Decor Advisor:Inna Semikolenniha

Lock Date:18-May-21

Property:156N

Project:Bradford East Developments Inc.

Model and Elevation:The Rideau 15 (S42-15) Elev C 4 Bed + 1 Bath

Plan #:51M-1137

8. Trim Carpentry

Interior Doors

STD

Front Door Glass Inserts

STD

Door Handles

SATIN NICKEL

Interior Trim

UPGRADE -1

Comment

** Refer to Construction Summary

*** SATIN NICKEL - INTERIOR - EXTERIOR DOOR HANDLES.

9. Electrical

Plugs and Switches

☒ White

STANDARD WHITE DECOR.

Hood Fan

PLEASE SEE PURCHASERS SPECS

Custom Fan Insert

Appliances

Built in Cooktop

Built in Oven

Gas Stove

Microwave

☐ Yes ☒ No

☐ Yes ☒ No

☒ Yes ☐ No

☒ Yes ☐ OTR ☐ No

Comment

** Refer to Construction Summary

10. Railings and Pickets

Railing Type

OAK

Colour

STAIN COLOUR TO MATCH HARDWOOD

SpindleType

WROUGHT IRON -UPGRADE 1

Colour

BLACK

Stringer / Riser

STAIN COLOUR TO MATCH HARDWOOD

Treads

STAIN COLOUR TO MATCH HARDWOOD

Comment

Oak Stairs

☒ Yes ☐ No

** Refer to Construction Summary

STAIN STAIRCASE TO MATCH HARDWOOD - VITAGE NORTHERN SAWN COLLECTION SELECT-V-PEARL-WHITE

OAK-4 3/8" BAUHAUS



INTERIOR COLOUR SCHEME

Purchaser:ASIF NAZIR

Telephone Res. / Bus: /

Decor Advisor:Inna Semikolenniha

Lock Date:18-May-21

Property:156N

Project:Bradford East Developments Inc.

Model and Elevation:The Rideau 15 (S42-15) Elev C 4 Bed + M

Plan #:51M-1137

11. Crown Mouldings

| | | | |
|--------------------|------|-------------------|------|
| Entrance Vestibule | NONE | Kitchen/Breakfast | NONE |
| Main Hall | NONE | Den/Library | NONE |
| Living Room | NONE | Lower Landing | NONE |
| Dining Room | NONE | | |
| Family Room | NONE | | |

Comment
** Refer to Construction Summary

12. Wall Paint

| | |
|--------------|-------------|
| Main Floor | BIRCH WHITE |
| Second Floor | BIRCH WHITE |

Smooth Ceilings First Floor ☒ Yes ☐ No

Comment
** Refer to Construction Summary
SMOOTH CEILINGS THROUGH OUT

13. Fireplace

| Living Room | Family Room | Other Room - Specify |
|--|--|--|
| PurchasedAs Per Plan N/A | PurchasedAs Per Plan N/A | PurchasedAs Per Plan N/A |
| <input type="radio"/> <input type="radio"/> <input checked="" type="radio"/> | <input type="radio"/> <input checked="" type="radio"/> <input type="radio"/> | <input type="radio"/> <input type="radio"/> <input checked="" type="radio"/> |

Fireplace Type

Mantle Type

Colour / Stain

Surround

Hearth

GAS

M7 SQUARE

PAINTED WHITE

WHITE QUARTZ

NONE

Comment
** Refer to Construction Summary



INTERIOR COLOUR SCHEME

Purchaser:

ASIF NAZIR

Telephone Res. / Bus:

/

Decor Advisor:

Inna Semikolenniha

Lock Date:

18-May-21

Property:

156N

Project:

Bradford East Developments Inc.

Model and Elevation:

The Rideau 15 (S42-15) Elev C 4 Bed + 1

Plan #:

51M-1137

14. Heating and Air Conditioning

- Air Conditioning

Gas Provisions Dryer

Comment
- Gas Provisions Stove

Gas Provisions Barbecue

** Refer to Construction Summary

15. General Comments

** Refer to Construction Summary

Disclaimers and Notes

- Purchaser

Initials
- 1) Colours of all materials are as close as possible to builder's selection, but not necessarily identical due to variances in manufacturing.

2) Any extras listed above are null and void unless accompanied by a separate invoice/amendment. Said invoice must be paid in full.

3) The Purchaser acknowledges that after Interior Colour Selection form is signed and dated, a \$250 admin fee will be applicable for changes, deletions or alterations other than re-selection due to unavailability.

4) The Purchaser acknowledges reading and accepting the "Bayview Wellington Homes Decor Centre Disclaimers" form. This document contains other miscellaneous disclaimers.

This Interior Colour Selection is final and approved by:

Signature:_____ Date: _____



INTERIOR COLOUR SCHEME

| | | | |
|------------------------------|--------------------|-----------------------------|---|
| Purchaser: | ASIF NAZIR | Property: | 156N |
| Telephone Res. / Bus: | / | Project: | Bradford East Developments Inc. |
| Decor Advisor: | Inna Semikolenniha | Model and Elevation: | The Rideau 15 (S42-15) Elev C 4 Bed + 1 |
| Lock Date: | 18-May-21 | | Plan #: 51M-1137 |

Ans



A/N

RIDEAU - 15
LOT 156

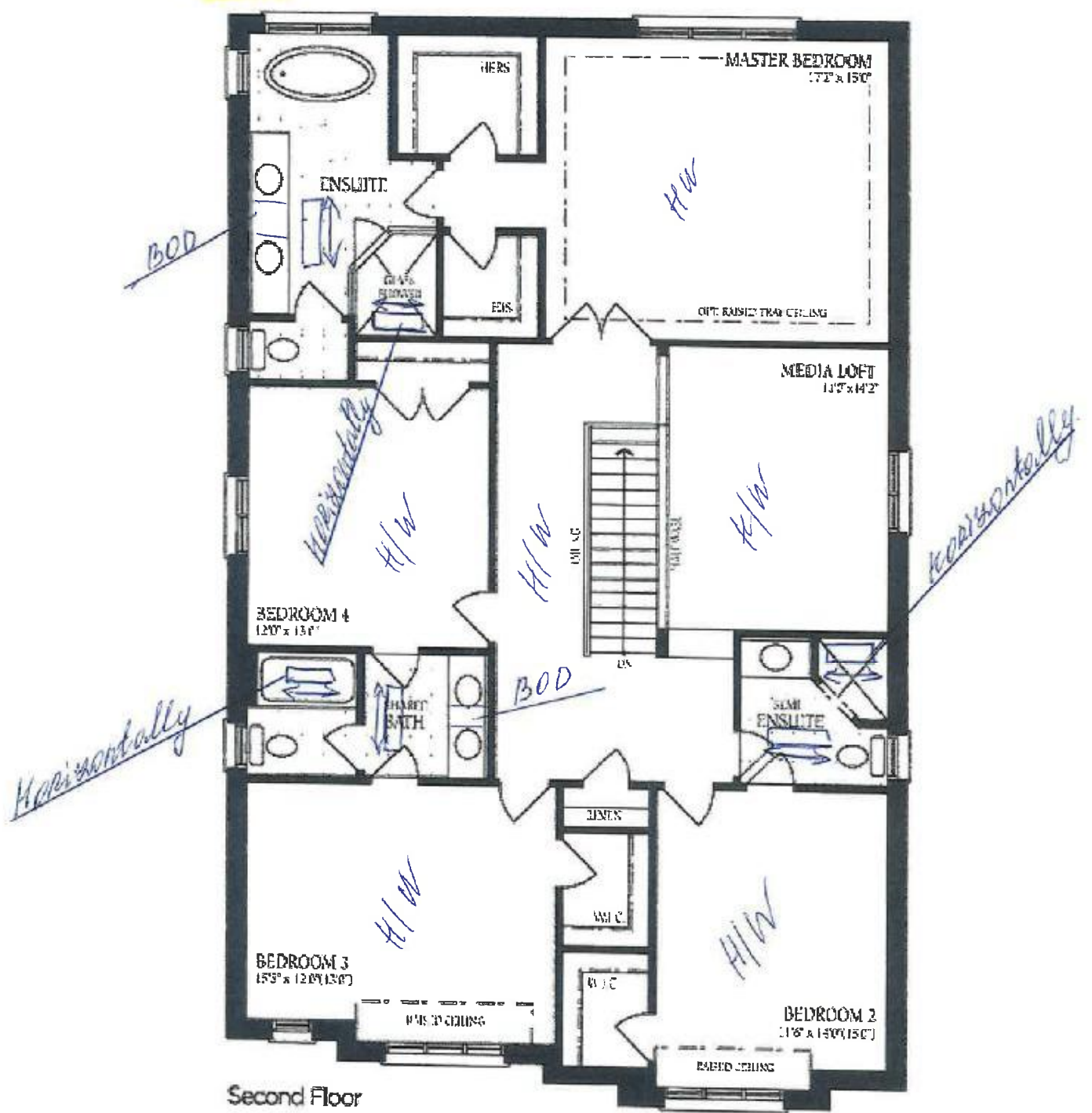

Second Floor
Elevation A

- * Smooth ceilings on Second floor *
- * 9 FT ceilings on Second floor *
- * 8 FT Doors + Archways on Second floor *

A/N

Basement - 15

2014

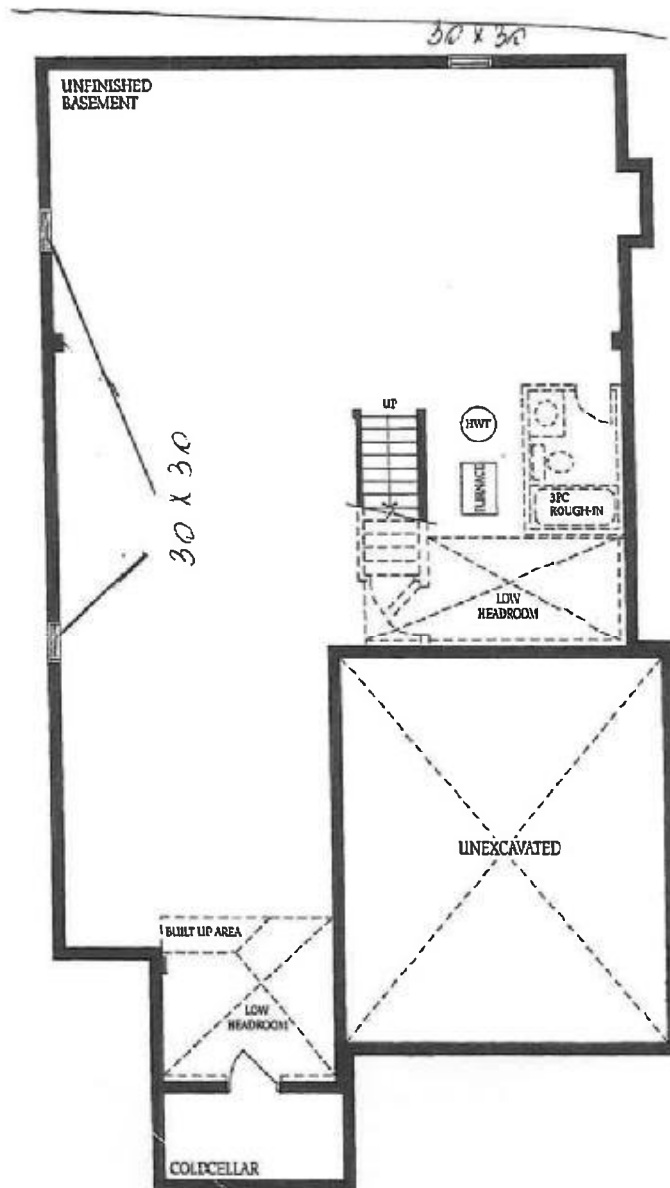

Basement
Elevation A

A.N.