



CONSTRUCTION SUMMARY

Block 158 Unit 4 - 1 - The Napa 1 (TH-1) Elev A

Extras at Time of Sale

Note:

CABINETRY - VANITY CABINETS

Inv.28 1 - VANITY CABINETS - MASTER ENSUITE - UPGRADE 1

Line1361 Note:

12Dec20 / 19Mar21

CEILINGS

Inv.54 1 - SMOOTH CEILING ON MAIN FLOOR

Line502 Note:

12Jan21 / 25Jan21

CONSTRUCTION

Inv.54 1 - ROUGH IN GARAGE DOOR IF GRADE DOES NOT PERMIT

Line504 Note: GRADE PERMITS

12Jan21 / 25Jan21

DO NOT INSTALL

Inv.28 1 - DO NOT INSTALL - TOWEL RACK - TOILET PAPER HOLDER - SOAP DISH IN ALL BATHROOMS

Line1362 Note:

12Dec20 / 19Mar21

ELECTRICAL

Inv.28 1 - ELECTRICAL PLUG - 5FEET HIGH - IN FAMILY ROOM - AS PER SKETCH

Line1360 Note:

12Dec20 / 19Mar21

Inv.54 1 - ELECTRICAL - EXTRA INTERIOR CEILING OUTLET ROUGH-IN - NO FIXTURE - ON EXISTING SWITCH

Line552 Note: ABOVE BREAKFAST BAR - AS PER SKETCH - BOTH OUTLET R/I ON ONE NEW SWITCH

12Jan21 / 25Jan21

Inv.54 1 - ELECTRICAL - EXTRA INTERIOR CEILING OUTLET ROUGH-IN - NO FIXTURE - ON NEW SWITCH

Line505 Note: ABOVE BREAKFAST BAR - AS PER SKETCH - BOTH OUTLET R/I ON ONE NEW SWITCH

12Jan21 / 25Jan21

LAMINATE FLOORING

Inv.28 1 - LAMINATE FLOORING- MAIN HALL - STANDARD

Line1301 Note:

12Dec20 / 19Mar21

Inv.28 1 - LAMINATE FLOORING - UPPER HALLWAY - STANDARD

Line1300 Note:

12Dec20 / 19Mar21

MISCELLANEOUS



CONSTRUCTION SUMMARY

Block 158 Unit 4 - 1 - The Napa 1 (TH-1) Elev A

Inv.56	1 - 5 APPLIANCES - STAINLESS STEEL: FRIDGE, RANGE, DISHWASHER AND HOOD FAN – WHITE: WASHER AND DRYER. FROM VENDORS STANDARD LINE.
Line520	Note: AS PER BONUS
13Jan21 / 19Jan21	

PAINT AND STAIN

Inv.28	1 - PAINT AND STAIN - STANDARD STAIRCASE - STAIN STAIRCASE TO MATCH LAMINATE
Line1286	Note: LEAVE PICKETS WHITE (STD) AND PAINT RISERS WHITE
12Dec20 / 19Mar21	
Inv.28	1 - PAINT AND STAIN - ONLY PAINT RISERS WHITE - PER FLIGHT
Line1287	Note:
12Dec20 / 19Mar21	

TILE

Inv.28	1 - TILES - UPGRADE 1 - ENTRY
Line1303	Note:
12Dec20 / 19Mar21	
Inv.28	1 - TILES - UPGRADE 1 - POWDER ROOM
Line1358	Note:
12Dec20 / 19Mar21	
Inv.28	1 - TILES - UPGRADE 1 - KITCHEN AND BREAKFAST
Line1305	Note:
12Dec20 / 19Mar21	
Inv.28	1 - TILES- UPGRADE 1 - MUD ROOM
Line1359	Note:
12Dec20 / 19Mar21	
Inv.274	1 - TILES - UPGRADE 2 - ENTRY
Line2580	Note: PRICE DIFFERENCE - UPGRADE 1 - CORRECTION AS PER PE 28 #8
20May21 / 26May21	
Inv.274	1 - TILES - UPGRADE 2 - KITCHEN AND BREAKFAST
Line2581	Note: PRICE DIFFERENCE - UPGRADE 1 - CORRECTION AS PER PE 28 #9
20May21 / 26May21	
Inv.274	1 - TILES - UPGRADE 2 - POWDER ROOM
Line2582	Note: PRICE DIFFERENCE - UPGRADE 1 - CORRECTION AS PER PE 28 #10
20May21 / 26May21	
Inv.274	1 - TILES - UPGRADE 2 - MUD ROOM
Line2583	Note: PRICE DIFFERENCE - UPGRADE 1 - CORRECTION AS PER PE 28 #11
20May21 / 26May21	



INTERIOR COLOUR SCHEME

Purchasers:

VERONICA BUTTIGLIERI & ROCCO BUTTIGLIE

Property:

Block 158 Unit 4

Telephone Res. / Bus:

/

Project:

Bradford East Developments Inc.

Decor Advisor:

Inna Semikolenniha

Model and Elevation:

The Napa 1 (TH-1) Elev A

Lock Date:

29-Jun-21

17-Mar-21

Plan #:

51M-1137

Layout Changes: ☐ Yes ☒ No

Sketch Attached: ☒ Yes ☐ No

Exterior Colour Scheme:

1. Kitchen and Vanities

	Style and Colour	Hardware
Kitchen / Breakfast	ROMEO CRYSTAL WHITE (STD)	HC-415
Laundry Room	ROMEO CRYSTAL WHITE (STD)	HC-01
Powder Room	N/A	
Master Ensuite Bathroom	3/4 FLAT H54 SKYE (UPGRADE 1)	HC-06
BATH	ROMEO CRYSTAL WHITE (STD)	HC-02

Comment

2. Counter Top

	Counter	Edge
Kitchen / Breakfast	6698-46 PALOMA POLAR ETCHINGS FINISH (STD)	
Laundry Room	CALCUTTA MARBLE 4925K -07 TEX GLOSS (STD)	
Powder Room	N/A	
Master Ensuite Bathroom	FROSTY WHITE 1573-60 MATTE FINISH (STD)	
BATH	6698-46 PALOMA POLAR ETCHINGS FINISH (STD)	

Comment

3. Ceramic Flooring

	Selection	Threshold
Entrance Vestibule	12X24 MAYFAIR CALACATTA ORO HD RECTIFI (UPGRADE 2)	
Main Hall	LAMINATE	
Kitchen / Breakfast	12X24 MAYFAIR CALACATTA ORO HD RECTIFI (UPGRADE 2)	
Laundry Room	CAPRI WHITE 13X13 MATT (STD)	
Powder Room	12X24 MAYFAIR CALACATTA ORO HD RECTIFI (UPGRADE 2)	
Master Ensuite Bathroom	CAPRI WHITE 13X13 MATT (STD)	
MUD	12X24 MAYFAIR CALACATTA ORO HD RECTIFI (UPGRADE 2)	
BATH	CAPRI WHITE 13X13 MATT (STD)	

Comment



INTERIOR COLOUR SCHEME

**Purchasers:**  
**Telephone Res. / Bus:** /  
**Decor Advisor:**  
**Lock Date:**

VERONICA BUTTIGLIERI & ROCCO BUTTIGLIE

Inna Semikolenniha

29-Jun-21

Property: Block 158 Unit 4

**Project:** Bradford East Developments Inc.

**Model and Elevation:** The Napa 1 (TH-1) Elev A

**Plan #:** 51M-1137

**4. Ceramic Wall Tile**

**Master Ensuite Bathroom**

Tub Deck Wall

Tub Deck

Tub Deck Skirt

Shower Stall

CAPRI WHITE 8X10 MATT (STD)

CAPRI WHITE 13X13 MATT (STD)

CAPRI WHITE 13X13 MATT (STD)

CAPRI WHITE 8X10 MATT (STD)

**BATH**

**Kitchen Backsplash**

N/A

**Delete all Ceramic Accessories (Paper Holder;Towel Bar; Soap Dishes)**

☒ Yes

☐ No

**Comment**

\*\* Refer to Construction Summary - STANDARD GROUT THROUGHOUT UNLESS SPECIFIED

DO NOT INSTALL CERAMIC ACCESSORIES IN ALL BATHROOMS (PAPER HOLDER, TOWEL BAR & SOAP DISHES)

**5. Carpeting**

Main Hall

Living Room

Dining Room

Family Room

Den / Library / Study

Basement Landing(If Applies)

Lower Landing (If Applies)

Upper Landing

Upper Hall

Master Bedroom

Bedroom #2

Bedroom #3

Bedroom #4

Bedroom #5

LAMINATE

N/A

N/A

LAMINATE

N/A

N/A

LAMINATE

LAMINATE

LAMINATE

MOHAWK COZY CLASSIC 965 ICE GREY

MOHAWK COZY CLASSIC 965 ICE GREY

MOHAWK COZY CLASSIC 965 ICE GREY

N/A

N/A

**Underpad**

**Type**

STD

**Area**

MASTER, BDRM 2 & 3

**Carpet on Stairs**

**Capped**

N/A

**Runner - \*Upgrade**

N/A

**Comment**

\*\* Refer to Construction Summary



INTERIOR COLOUR SCHEME

**Purchasers:**

VERONICA BUTTIGLIERI & ROCCO BUTTIGLIE

**Telephone Res. / Bus:**

/

**Decor Advisor:**

Inna Semikolenniha

**Lock Date:**

29-Jun-21

**Property:**

Block 158 Unit 4

**Project:**

Bradford East Developments Inc.

**Model and Elevation:**

The Napa 1 (TH-1) Elev A

**Plan #:**

51M-1137

6. Hardwood

Kitchen	CERAMIC
Main Hall	7-9/16" TL-LW1316 LEXINGTON-W-BRUSSELS OAK **REVISED
Living Room	N/A
Dining Room	N/A
Family Room	7-9/16" TL-LW1316 LEXINGTON-W-BRUSSELS OAK **REVISED
Den / Library / Study	N/A
Basement Landing(If Applies)	N/A
Lower Landing (If Applies)	7-9/16" TL-LW1316 LEXINGTON-W-BRUSSELS OAK **REVISED
Upper Landing	7-9/16" TL-LW1316 LEXINGTON-W-BRUSSELS OAK **REVISED
Upper Hall	7-9/16" TL-LW1316 LEXINGTON-W-BRUSSELS OAK **REVISED
Master Bedroom	CARPET
Bedroom #2	CARPET
Bedroom #3	CARPET
Bedroom #4	N/A
Bedroom #5	N/A

Comment

7. Plumbing Fixtures

Powder Room	STD
Master Ensuite Bathroom	STD

Waterline for Fridge

☐ Yes ☒ No

Comment

\*\* Refer to Construction Summary



INTERIOR COLOUR SCHEME

**Purchasers:**

VERONICA BUTTIGLIERI & ROCCO BUTTIGLIE

**Property:**

Block 158 Unit 4

**Telephone Res. / Bus:**

/

**Project:**

Bradford East Developments Inc.

**Decor Advisor:**

Inna Semikolenniha

**Model and Elevation:**

The Napa 1 (TH-1) Elev A

**Lock Date:**

29-Jun-21

17-Mar-21

**Plan #:**

51M-1137

8. Trim Carpentry

Interior Doors

STD

Front Door Glass Inserts

STD

Door Handles

STD

Interior Trim

STD

Comment

\*\* Refer to Construction Summary

9. Electrical

Plugs and Switches

☒ White

Hood Fan

STAINLESS STEEL

Custom Fan Insert

Appliances

**Built in Cooktop**

☐ Yes ☒ No

**Built in Oven**

☐ Yes ☒ No

**Gas Stove**

☐ Yes ☒ No

**Microwave**

☐ Yes ☐ OTR ☒ No

Comment

\*\* Refer to Construction Summary

10. Railings and Pickets

Railing Type

OAK (STD)

Colour

STAINED TO MATCH LAMINATE

SpindleType

OAK (STD)

Colour

WHITE (STD)

Stringer / Riser

PAINT RISER WHITE

Treads

STAINED TO MATCH LAMINATE

Comment

Oak Stairs

☒ Yes ☐ No

\*\* Refer to Construction Summary

STANDARD STAIRCASE - STAIN STAIRCASE TO MATCH LAMINATE WITH STD WHITE PICKETS - TORLYS LAMINATE LEXINGTON HAZELWOOD OAK TL-21016-M

PAINT AND STAIN - ONLY PAINT RISERS WHITE



INTERIOR COLOUR SCHEME

**Purchasers:**

VERONICA BUTTIGLIERI & ROCCO BUTTIGLIE

**Property:**

Block 158 Unit 4

**Telephone Res. / Bus:**

/

**Project:**

Bradford East Developments Inc.

**Decor Advisor:**

Inna Semikolenniha

**Model and Elevation:**

The Napa 1 (TH-1) Elev A

**Lock Date:**

29-Jun-21

17-Mar-21

**Plan #:**

51M-1137

11. Crown Mouldings

Entrance Vestibule	NONE		Kitchen/Breakfast	NONE	
Main Hall	NONE		Den/Library	NONE	
Living Room	NONE		Lower Landing	NONE	
Dining Room	NONE				
Family Room	NONE				

Comment

\*\* Refer to Construction Summary

12. Wall Paint

Main Floor	COOL WHITE
Second Floor	COOL WHITE

Smooth Ceilings First Floor ☒ Yes ☐ No

Comment

\*\* Refer to Construction Summary

SMOOTH CEILINGS ON MAIN FLOOR ONLY

13. Fireplace

	Living Room			Family Room			Other Room - Specify		
	Purchased	As Per Plan	N/A	Purchased	As Per Plan	N/A	Purchased	As Per Plan	N/A
	<input type="radio"/>	<input type="radio"/>	<input checked="" type="radio"/>	<input type="radio"/>	<input type="radio"/>	<input checked="" type="radio"/>	<input type="radio"/>	<input type="radio"/>	<input checked="" type="radio"/>
Fireplace Type	NONE								
Mantle Type	NONE								
Colour / Stain	NONE								
Surround	NONE								
Hearth	NONE								

Comment

\*\* Refer to Construction Summary



INTERIOR COLOUR SCHEME

**Purchasers:**

**Telephone Res. / Bus:**

**Decor Advisor:**

**Lock Date:**

VERONICA BUTTIGLIERI & ROCCO BUTTIGLIE

/

Inna Semikolenniha

29-Jun-21

**Property:**

**Project:**

**Model and Elevation:**

**Plan #:**

Block 158 Unit 4

Bradford East Developments Inc.

The Napa 1 (TH-1) Elev A

51M-1137

14. Heating and Air Conditioning

Air Conditioning	Gas Provisions Stove
Gas Provisions Dryer	Gas Provisions Barbecue
Comment	
<div>** Refer to Construction Summary</div>	

15. General Comments

\*\* Refer to Construction Summary

Disclaimers and Notes

Purchaser Initials

1) Colours of all materials are as close as possible to builder's selection, but not necessarily identical due to variances in manufacturing.

2) Any extras listed above are null and void unless accompanied by a separate invoice/amendment. Said invoice must be paid in full.

3) The Purchaser acknowledges that after Interior Colour Selection form is signed and dated, a \$250 admin fee will be applicable for changes, deletions or alterations other than re-selection due to unavailability.

4) The Purchaser acknowledges reading and accepting the "Bayview Wellington Homes Decor Centre Disclaimers" form. This document contains other miscellaneous disclaimers.

This Interior Colour Selection is final and approved by:

Signature:\_\_\_\_\_Date:\_\_\_\_\_Signature:\_\_\_\_\_Date:\_\_\_\_\_





INTERIOR COLOUR SCHEME

<b>Purchasers:</b>	VERONICA BUTTIGLIERI & ROCCO BUTTIGLIE			<b>Property:</b>	Block 158 Unit 4
<b>Telephone Res. / Bus:</b>	/			<b>Project:</b>	Bradford East Developments Inc.
<b>Decor Advisor:</b>	Inna Semikolenniha		<b>Model and Elevation:</b>	The Napa 1 (TH-1) Elev A	
<b>Lock Date:</b>	29-Jun-21	17-Mar-21	<b>Plan #:</b>	51M-1137	

Electrical plug 5ft High

Block 158  
Unit 4  
Napa 1A

Stain staircase to  
match Laminate  
pickets STD white  
paint risers white

Extra Inter or Ceiling R/I  
On one New Switch  
Above Breakfast Bar (2)

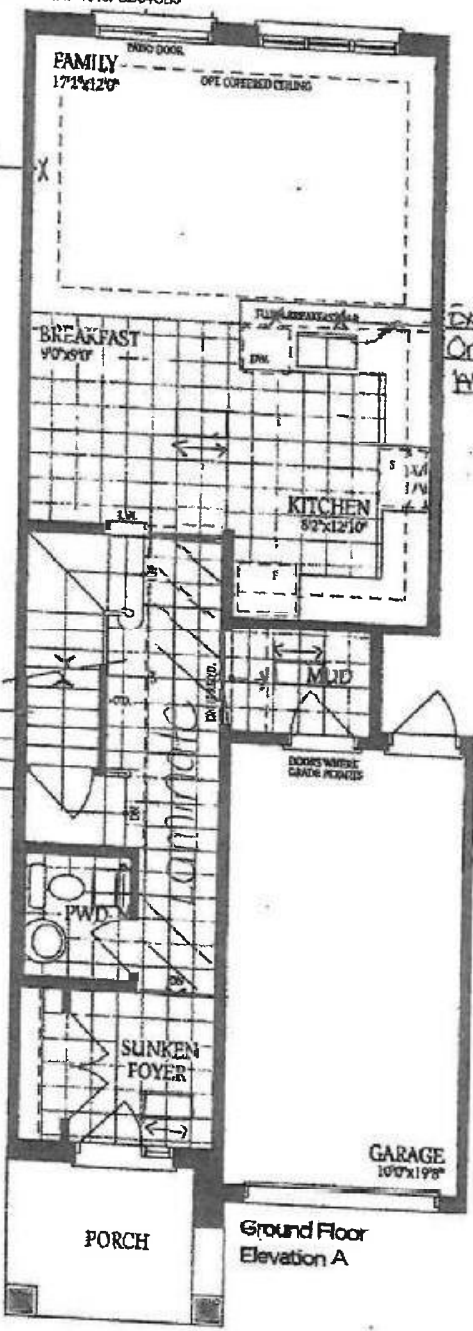

Ground Floor  
Elevation A

\*Smooth Ceilings  
on main floor \*

DS  
V. B. M. [Signature]



Ground Floor  
Elevation B

DS  
V. B. M. [Signature]



Block 158  
Unit 4  
Napa 1A

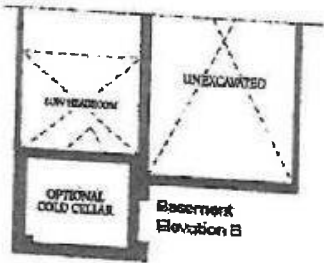
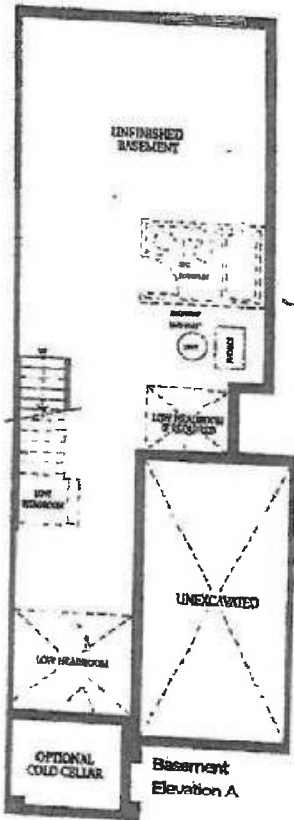

*[Signature]*

*[Signature]*

17-Mar-21