

[illegible]

This is to certify that these plans comply with the applicable Architectural Design Guidelines approved by the Town of BRADFORD / WEST GWILLIMBURY.

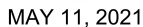

NOTE: ALL LVL'S SUPPORTING FLOOR LOADS ARE TO BE SPECIFIED BY FLOOR TRUSS MANUFACTURER.

**NOTE:** FLOOR FRAMING INFO  
REFER TO SHOP DRAWINGS  
FOR ALL TRUSS-JOIST  
INFORMATION AND DETAILS.  
UNLESS OTHERWISE NOTED.

NOTE J1: PROVIDE SOLID BLOCKING  
@ 24" O.C. WHERE FLOOR JOISTS ARE  
PARALLEL TO FOUNDATION WALL (TYP.)

REFER TO PG 4 FOR AREA CHART

SEE DETAIL S4 FOR 9'-0"  
BASEMENT COND

NOTE: SPACE ALL FLOOR  
JOISTS @ 12" O.C. UNDER  
ALL CERAMIC TILE AREAS.

NOTE J1: PROVIDE SOLID BLOCKING @ 24" O.C. WHERE FLOOR JOISTS ARE PARALLEL TO FOUNDATION WALL (TYP.)

9	.	.	.
8	.	.	.
7	.	.	.
6	REV AS PER ENG COMMENTS	MAY 11-21	RC
5	CREATED FOR L145	APR 22-21	KL
4	REVISED AS PER ENG COMMENTS	APR 08-21	RC
3	ADD OPT. 9' BASEMENT	APR 06-21	RC
2	REVISED AS PER ENG'S COMMENTS	JAN 05-18	RC
1	ISSUED FOR CLIENT REVIEW	.	.
no.	description	date	by

<p>The undersigned has reviewed and takes responsibility for this design and has the qualifications and meets the requirements set out in the Ontario Building Code to be a Designer.</p>	
<p>qualification information</p>	
<p>Wellington Jno-Baptiste</p>	25591
<p>name</p>	signature
<p>registration information</p>	BCIN
<p>VA3 Design Inc.</p>	42658
<p>Contractor must verify all dimensions on the job and report any discrepancy to the Designer before proceeding with the work. All drawings and specifications are instruments of service and the property of the Designer which must be returned at the completion of the work. Drawings are not to be scaled.</p>	



**S38-3 L145**  
BAROSSA 3

project no.  
16023

date JANUARY, 2017 BASEMENT PLAN ELEV. 'C'  
 drawn by checked by scale file name  
 WT RC 3/16" = 1'-0" 16023-S38-3-L145  
 RICHARD - H:\ARCHIVE\WORKING\2016\16023.BW\Units\Purchaser lot specific\completed\16023-S38-3-L145.dwg - Tue May 11 2021 - 10:43 AM

drawing no.  
**1**

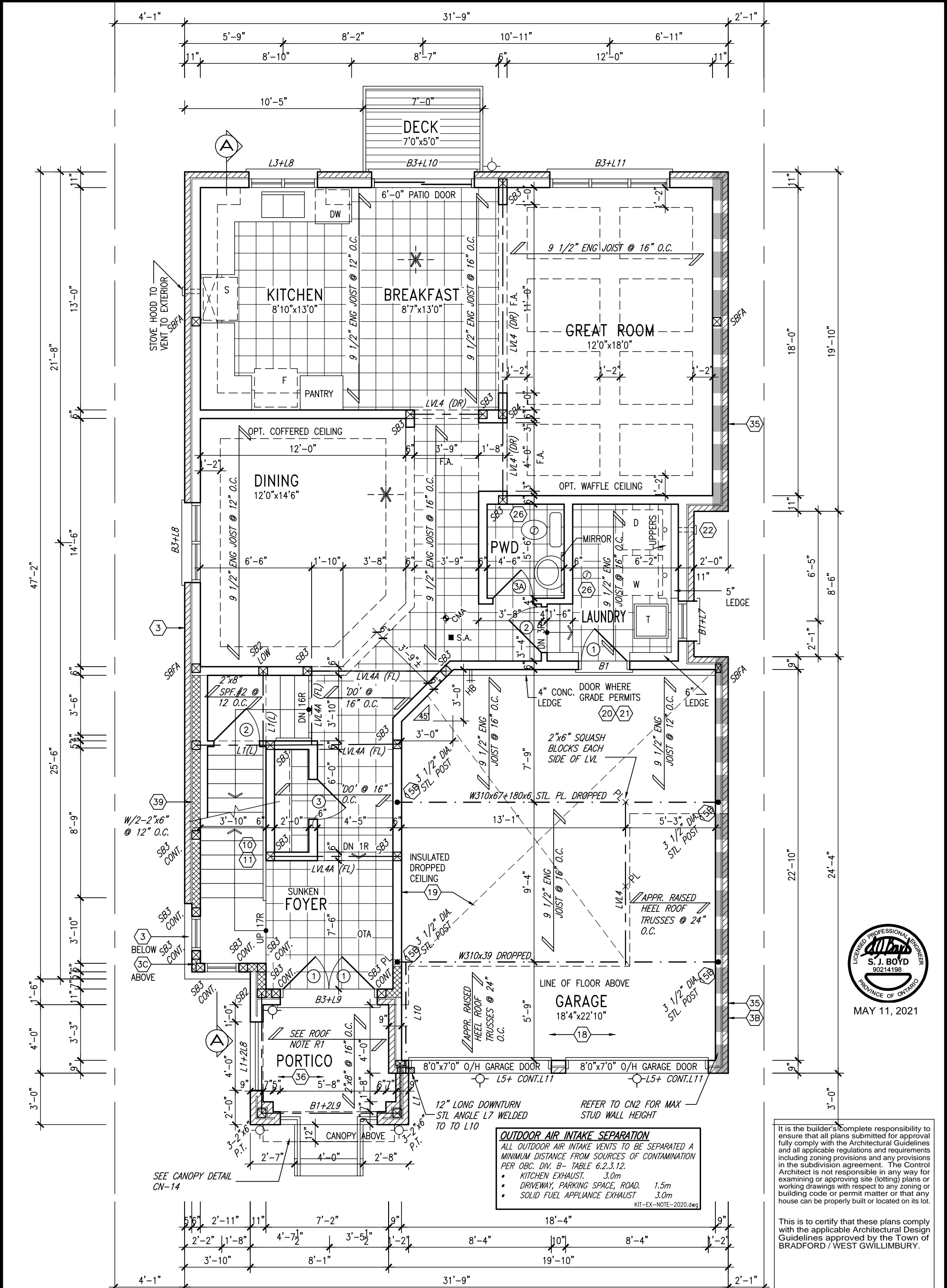

MAY 11, 2021

It is the builder's complete responsibility to ensure that all plans submitted for approval fully comply with the Architectural Guidelines and all applicable regulations and requirements including zoning provisions and any provisions in the subdivision agreement. The Control Architect is not responsible in any way for examining or approving site (lotting) plans or working drawings with respect to any zoning or building code or permit matter or that any house can be properly built or located on its lot.

This is to certify that these plans comply with the applicable Architectural Design Guidelines approved by the Town of BRADFORD / WEST GWILLIMBURY.

GROUND FLOOR PLAN 'C' LOT 145			<div>INDICATES REDUCED SIDE YARD</div>		<div>NOTE: SPACE ALL FLOOR JOISTS @ 12" O.C. UNDER ALL CERAMIC TILE AREAS.</div>	<div>NOTE: ALL LVL'S SUPPORTING FLOOR LOADS ARE TO BE SPECIFIED BY FLOOR TRUSS MANUFACTURER.</div>	<div>NOTE: FLOOR FRAMING INFO REFER TO SHOP DRAWINGS FOR ALL TRUSS-JOIST INFORMATION AND DETAILS. UNLESS OTHERWISE NOTED.</div>	<div>PROOF NOTE R1</div> <div>2"x8" @ 16" O.C. P.T. W/ 2"x4" @ 12" O.C. DIAGONALLY CUT CROSS PURLSIN W/ 5/8" EXTERIOR GRADE SHEATHING W/ SINGLE PLY ROOF MEMBRANE</div>	
9	.	.	The undersigned has reviewed and takes responsibility for this design and has the qualifications and meets the requirements set out in the Ontario Building Code to be a Designer.		<div>Wellington Jno-Baptiste</div> <div>signature</div> <div>25591</div> <div>BCIN</div> <div>42658</div>	<div>VA3 DESIGN</div> <div>255 Consumers Rd Suite 120</div> <div>Toronto ON M2J 1R4</div> <div>t 416.630.2255 f 416.630.4782</div> <div>vo3design.com</div>	<div>BAYVIEW WELLINGTON</div> <div>S38-3 L145</div> <div>BAROSSA 3</div>	<div>project name</div> <div>GREEN VALLEY EAST</div> <div>BRADFORD, ONT.</div> <div>project no.</div> <div>16023</div>	
8	.	.	qualification information						
7	.	.	name						
6	REV AS PER ENG COMMENTS	MAY 11-21	RC	registration information					
5	CREATED FOR L145	APR 22-21	KL	VA3 Design Inc.					
4	REVISED AS PER ENG COMMENTS	APR 08-21	RC	Contractor must verify all dimensions on the job and report any discrepancy to the Designer before proceeding with the work. All drawings and specifications are instruments of service and the property of the Designer which must be returned at the completion of the work. Drawings are not to be scaled.		<div>GRROUND FLOOR PLAN ELEV. 'C'</div> <div>16023-S38-3-L145</div>	<div>drawing no.</div> <div>2</div>		
3	ADD OPT. 9' BASEMENT	APR 06-21	RC	date					
2	REVISED AS PER ENG'S COMMENTS	JAN 05-18	RC	checked by					
1	ISSUED FOR CLIENT REVIEW	.	.	scale		file name			
no. description			date	by	WT		RC	3/16" = 1'-0"	RICHARD - H:\ARCHIVE\WORKING\2016\16023.BW\Units\Purchaser lot specific\completed\16023-S38-3-L145.dwg - Tue - May 11 2021 - 10:43 AM

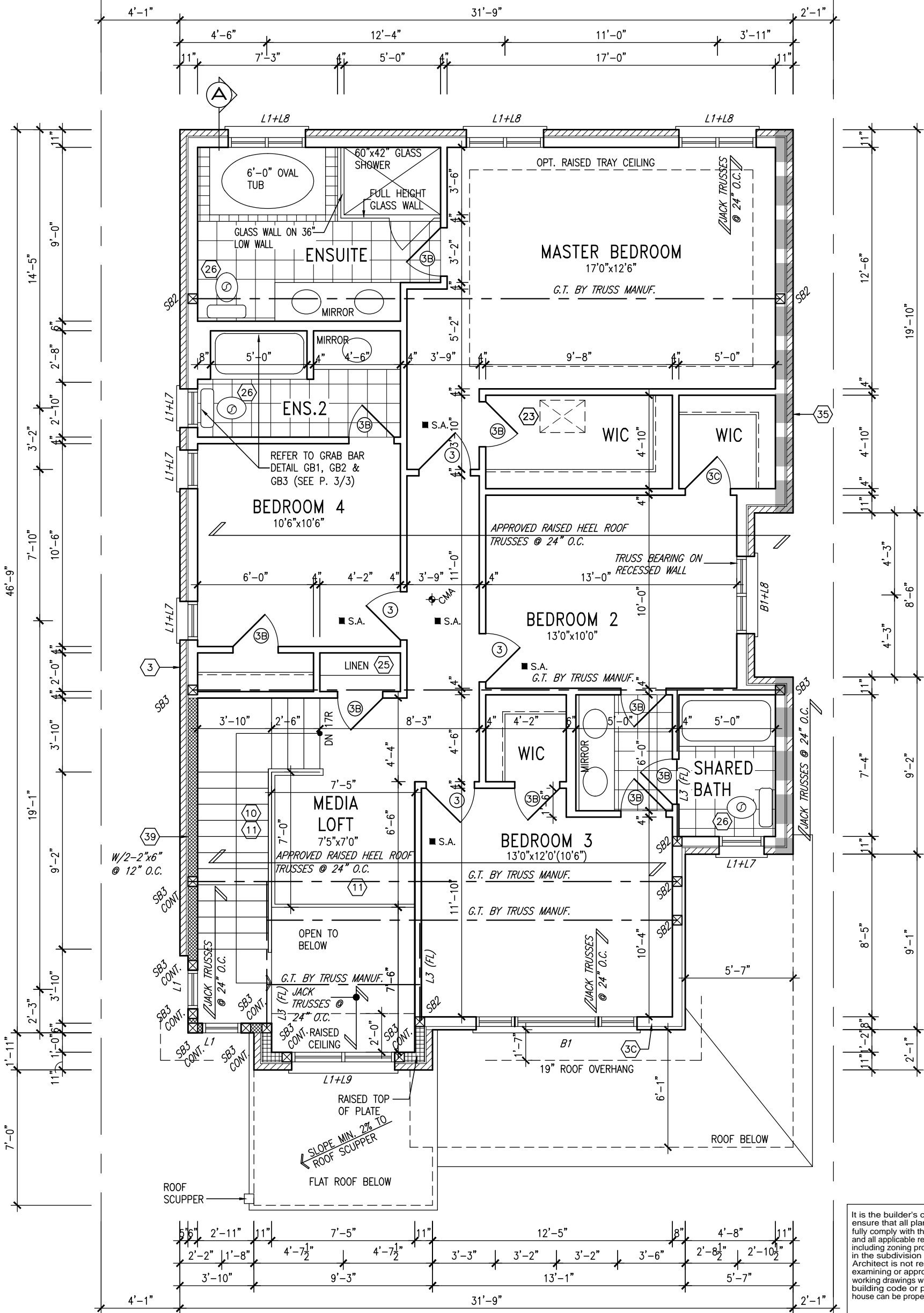

**GRAB BAR NOTE:**

**STUD WALL REINFORCEMENT FOR FUTURE GRAB BARS IN MAIN BATHROOM**  
REINFORCEMENT OF STUD WALLS SHALL BE INSTALLED ADJACENT TO WATER CLOSETS AND SHOWER OR BATHTUB IN MAIN BATHROOM PER OBC, DIV. B-9.5.2.3. REFER TO FOLLOWING SECTIONS FOR THE FIXTURES LISTED. WATER CLOSET: 3.8.3.8.(3)(a) & 3.8.3.8.(3)(c). SHOWER 3.8.3.13.(2)(g). BATHTUB 3.8.3.13.(4)(e). FREE STANDING BATHTUB EXCLUDED. SEE DETAILS PROVIDED.  
GB-NOTE-2020.dwg

**NOTE: ROOF FRAMING**  
ROOF TRUSS INFORMATION REFER TO ROOF TRUSS SHOP DRAWINGS FOR ALL ROOF FRAMING INFORMATION UNLESS OTHERWISE NOTED.

9	.	.	.
8	.	.	.
7	.	.	.
6	REV AS PER ENG COMMENTS	MAY 11-21	RC
5	CREATED FOR L145	APR 22-21	KL
4	REVISED AS PER ENG COMMENTS	APR 08-21	RC
3	ADD OPT. 9' BASEMENT	APR 06-21	RC
2	REVISED AS PER ENG'S COMMENTS	JAN 05-18	RC
1	ISSUED FOR CLIENT REVIEW	.	.
no.	description	date	by

The undersigned has reviewed and takes responsibility for this design and has the qualifications and meets the requirements set out in the Ontario Building Code to be a Designer.  
qualification information  
**Wellington Jno-Baptiste** 25591  
name  
registration information  
**VA3 Design Inc.** 42658  
BCIN  
Contractor must verify all dimensions on the job and report any discrepancy to the Designer before proceeding with the work. All drawings and specifications are instruments of service and the property of the Designer which must be returned at the completion of the work. Drawings are not to be scaled.

**VA3 DESIGN**  
255 Consumers Rd Suite 120  
Toronto ON M2J 1R4  
t 416.630.2255 f 416.630.4782  
va3design.com

BAYVIEW WELLINGTON			S38-3 L145 BAROSSA 3	
project name		municipality		project no.
GREEN VALLEY EAST		BRADFORD, ONT.		16023
date		SECOND FLOOR PLAN ELEV. 'C'		
JANUARY, 2017		drawing no.		
drawn by	checked by	scale	file name	
WT	RC	3/16" = 1'-0"	16023-S38-3-L145	
RICHARD - H:\ARCHIVE\WORKING\2016\16023.BW\Units\Purchaser lot specific\completed\16023-S38-3-L145.dwg - Tue - May 11 2021 - 10:43 AM				

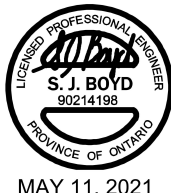

MAY 11, 2021

It is the builder's complete responsibility to ensure that all plans submitted for approval fully comply with the Architectural Guidelines and all applicable regulations and requirements including zoning provisions and any provisions in the subdivision agreement. The Control Architect is not responsible in any way for examining or approving site (lotting) plans or working drawings with respect to any zoning or building code or permit matter or that any house can be properly built or located on its lot.

This is to certify that these plans comply with the applicable Architectural Design Guidelines approved by the Town of BRADFORD / WEST GWILLIMBURY.



FACE BRICK

RENAISSANCE STONE

STUCCO FINISH

ALUMINUM PANEL

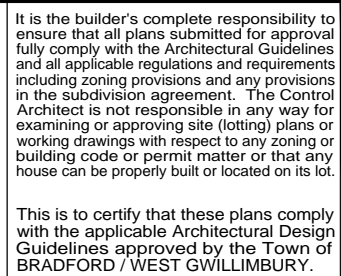
[illegible]



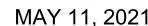

This is to certify that these plans comply with the applicable Architectural Design Guidelines approved by the Town of BRADFORD / WEST GWILLIMBURY.

SPATIAL CALCS. PER OBC table 9.10.15.4	
WALL AREA	1282.09 SF
LIMITING DISTANCE	1.2M (7%)
OPENINGS ALLOWED	89.75 SF
OPENINGS PROVIDED (GLASS)	16.11 SF

R.W.L. AS REQUIRED & AS PER MUNICIPALITY	REFER TO FRONT ELEVATION FOR TYPICAL NOTES
---	---

## BRICK VENEER CONSTRUCTION

(FOR WALLS LESS THAN 1.2M (3'-11") FROM THE LOT LINE)

45 MINUTE FIRE RATED WALL

PROVIDE A CONTINUOUS LAYER OF 12.7mm (1/2") TYPE 'X' GYPSUM BOARD (INTERIOR SIDE) INSTALLED SO THAT ALL EDGES ARE SUPPORTED, TAPED AND FILLED. SPACE BETWEEN WOOD STUDS TO BE FILLED WITH INSULATION CONFORMING TO CAN/ULC-S702, "MINERAL FIBRE THERMAL INSULATION FOR BUILDINGS" WITH A MASS OF NOT LESS THAN 1.22 Kg/SQ.M. AND MUST FILL AT LEAST 90% OF THE CAVITY THICKNESS. THE TYPE 'X' & INSULATION MUST BE RUN CONTINUOUSLY BEHIND ALL INTERSECTING PARTITIONS, MECHANICAL CHASES, BATHTUBS, SHOWERS, ETC. ENSURE INSULATION & TYPE 'X' IS INSTALLED IN GARAGE EXTERIOR WALLS.

(REFER TO SECTION SB-2 OF OBC 2012-SUPPLEMENTARY STANDARDS)

HEADER/RIM JOIST LEVEL  
(FOR WALLS LESS THAN 1.2M (3'-11") FROM THE LOT LINE) 45 MINUTE  
FIRE RATING @ HEADER  
PROVIDE 15.9mm (5/8") TYPE 'X' GYPSUM BOARD BETWEEN FLOOR JOIST  
AT THE HEADER OR CONTINUOUSLY ALONG THE RIM JOIST WHEN FLOOR  
JOISTS ARE PARALLEL TO RIM JOIST TO MAINTAIN 45 MINUTE FIRE RATING.

9	.	.	.	.	
8	.	.	.	.	
7	.	.	.	.	
6	REV AS PER ENG COMMENTS	MAY 11-21	RC	25591	
5	CREATED FOR L145	APR 22-21	KL	BCIN	
4	REVISED AS PER ENG COMMENTS	APR 08-21	RC		
3	ADD OPT. 9' BASEMENT	APR 06-21	RC		
2	REVISED AS PER ENG'S COMMENTS	JAN 05-18	RC		
1	ISSUED FOR CLIENT REVIEW				
no.	description	date	by		

The undersigned has reviewed and takes responsibility for this design and has the qualifications and meets the requirements set out in the Ontario Building Code to be a Designer.

qualification information

Wellington Jno-Baptiste *W. Baptiste* 25591  
name signature BCIN

registration information  
**VA3 DESIGN INC.** 42658

Contractor must verify all dimensions on the job and report any discrepancy to the Designer before proceeding with the work. All drawings and specifications are instruments of service and the property of the Designer which must be returned at the completion of the work. Drawings are not to be scaled.

255 Consumers Rd Suite 120  
Toronto ON M2J 1R4  
t 416.630.2255 f 416.630.4782  
[va3design.com](http://va3design.com)

**DESIGN**

<p><b>BAYVIEW WELLINGTON</b></p>	<p><b>GREEN VALLEY EAST</b></p>	<p>municipality <b>BRADFORD, ONT.</b></p>	<p>project name <b>RIGHT SIDE ELEVATION 'C'</b></p>
<p>project no. <b>S38-3 L145</b></p>		<p>project no. <b>16023</b></p>	
<p>BAROSSA 3</p>		<p>drawing no. <b>6</b></p>	
<p>date <b>JANUARY, 2017</b></p>		<p>scale <b>3/16" = 1'-0"</b></p>	
<p>drawn by <b>WT</b></p>		<p>checked by <b>RC</b></p>	
<p>file name <b>16023-S38-3-L145</b></p>		<p><b>16023-S38-3-L145.dwg</b> - Tue - May 11 2021 - 10:43 AM</p>	

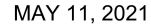

This is to certify that these plans comply with the applicable Architectural Design Guidelines approved by the Town of BRADFORD / WEST GWILLIMBURY.

**VAD3**  
**DESIGN**  
255 Consumers Rd Suite 120  
Toronto ON M2J 1R4  
t 416.630.2255 f 416.630.4782  
va3design.com

The undersigned has reviewed and takes responsibility for this design and has the qualifications and meets the requirements set out in the Ontario Building Code to be a Designer.

qualification information

name Wellington Jno-Baptiste 25591

registration information BCIN

signature [Signature] 42658

Contractor must verify all dimensions on the job and report any discrepancy to the Designer before proceeding with the work. All drawings and specifications are instruments of service and the property of the Designer which must be returned at the completion of the work. Drawings are not to be scaled.

All drawings specifications, related documents and design are the copyright property of VA3 DESIGN. Reproduction of this property in whole or in part is strictly prohibited without VA3 DESIGN's written permission.



REFER TO FRONT ELEVATION  
FOR TYPICAL NOTES



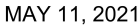

It is the builder's complete responsibility to ensure that all plans submitted for approval fully comply with the Architectural Guidelines and all applicable regulations and requirements including zoning provisions and any provisions in the subdivision agreement. The Control Architect is not responsible in any way for examining or approving site (lotting) plans or working drawings with respect to any zoning or building code or permit matter or that any house can be properly built or located on its lot.

This is to certify that these plans comply with the applicable Architectural Design Guidelines approved by the Town of BRADFORD / WEST GWILLIMBURY.

[illegible]

All drawings specifications, related documents and design are the copyright property of VA3 DESIGN. Reproduction of this property in whole or in part is strictly prohibited without VA3 DESIGN's written permission.



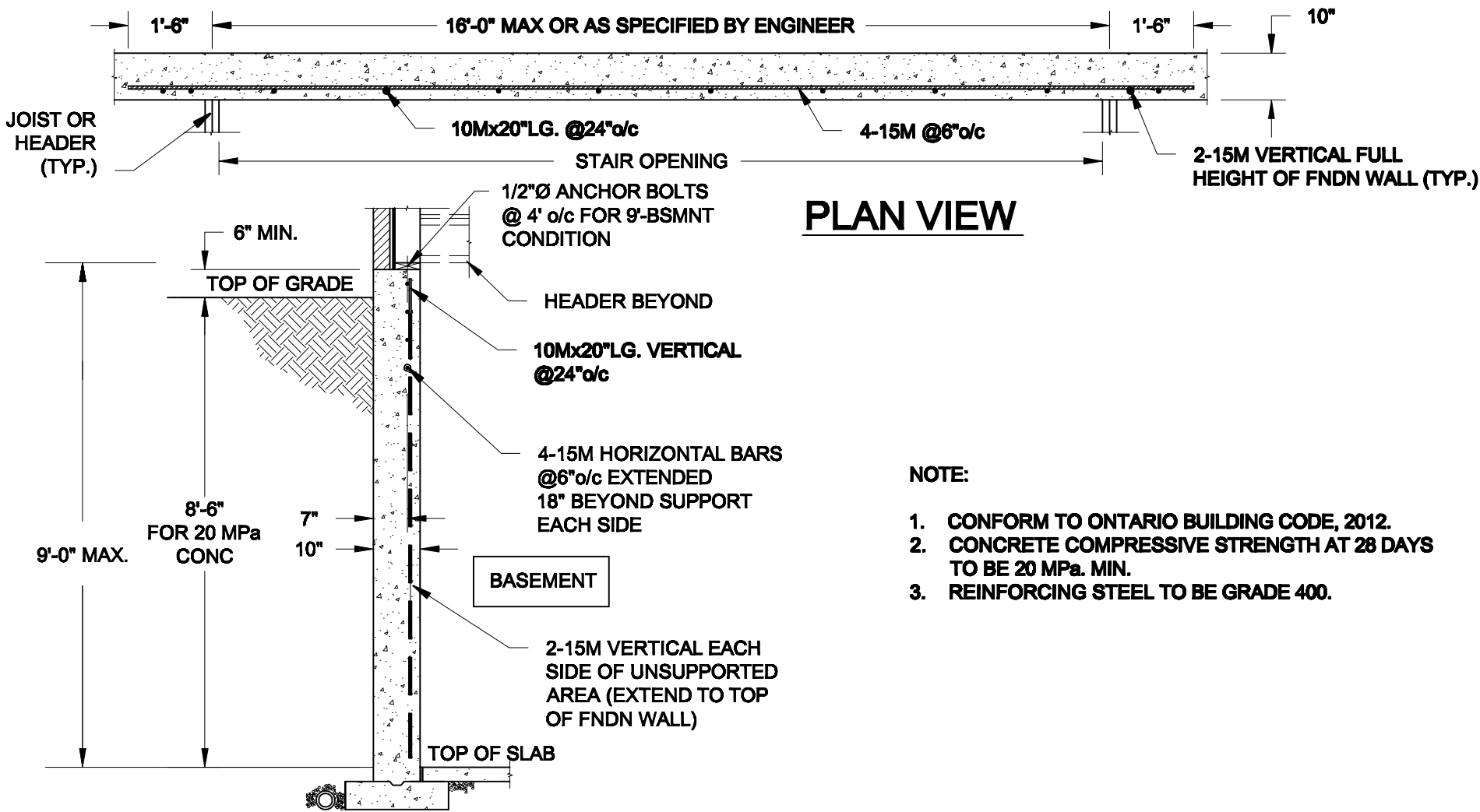

**1**  
**S1** **LATERALLY UNSUPPORTED WALL**  
SCALE: 3/8" = 1'-0"

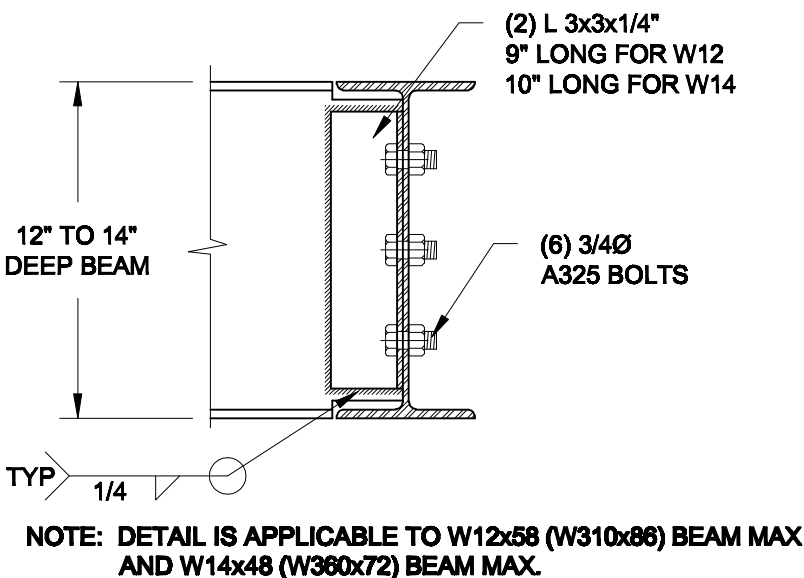
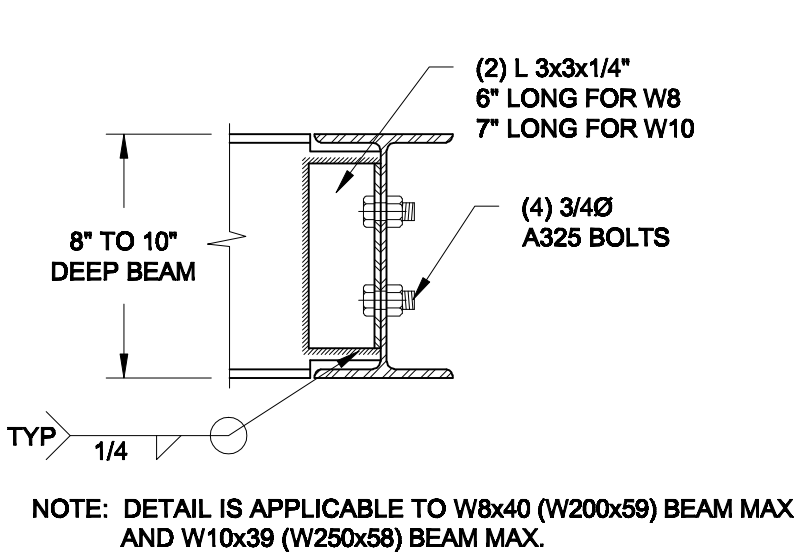

**2**  
**S1** **STEEL BEAM CONNECTION DETAIL**  
SCALE: 1-1/2" = 1'-0"

Scale: AS NOTED	
Date: MAR-15-2021	
Drawn: SC	Checked: SJB

QUAILE ENGINEERING LTD.



38 Parkside Drive, UNIT 7  
Newmarket, ON  
L3Y 8J9  
T: 905-853-8547  
E: quaille.eng@rogers.com

Engineer's Seal



MAR 30, 2021

Project: BAYVIEW WELLINGTON HOMES - GREEN VALLEY ESTATES - SINGLES BRADFORD, ONTARIO	
TYPICAL STRUCTURAL DETAILS	
Project No.: 21-038	Drawing No.: S1

FOR 9 1/2" JOIST DEPTH

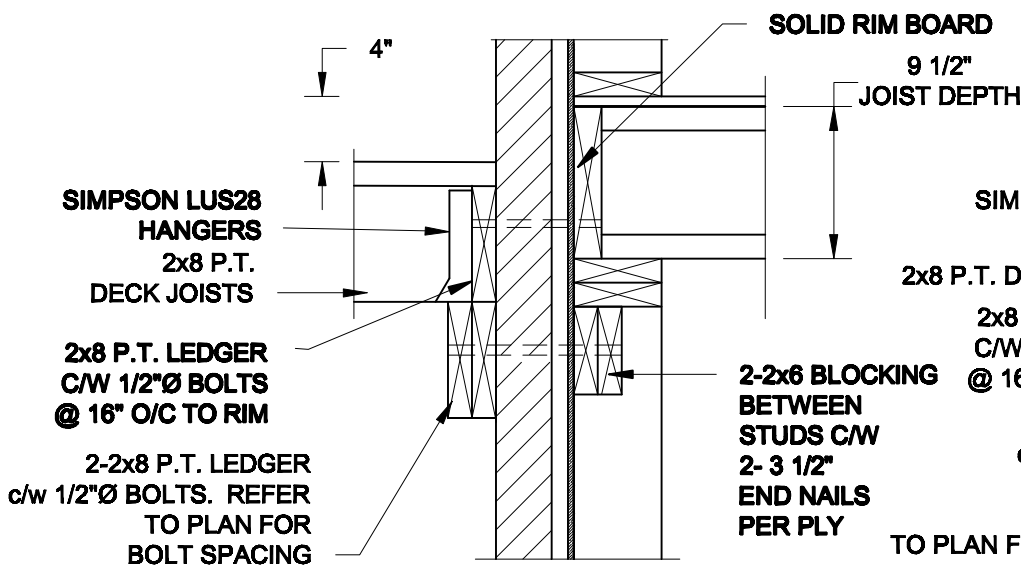

**1A**  
**S2** **DECK FASTENING DETAIL**  
SCALE: 1" = 1'-0"

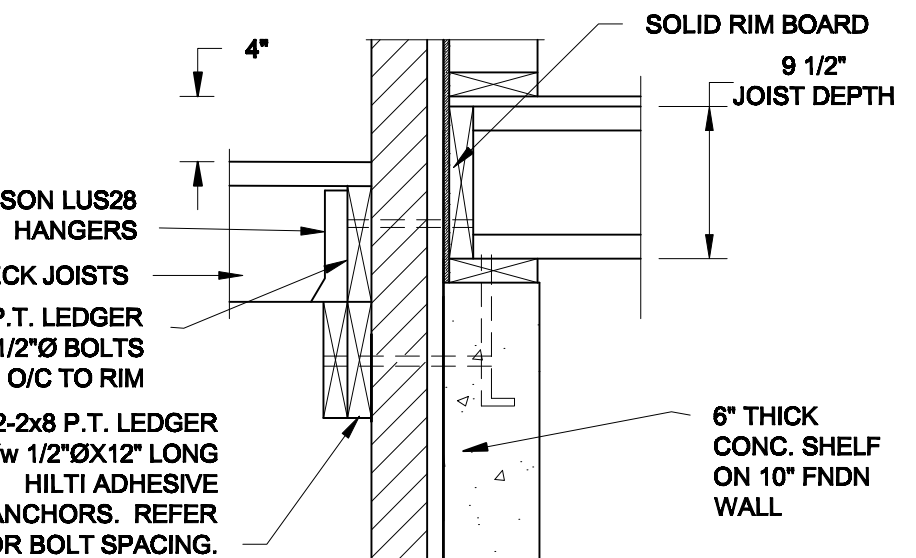

**1B**  
**S2** **DECK FASTENING DETAIL**  
SCALE: 1" = 1'-0"

FOR 11 7/8" JOIST DEPTH

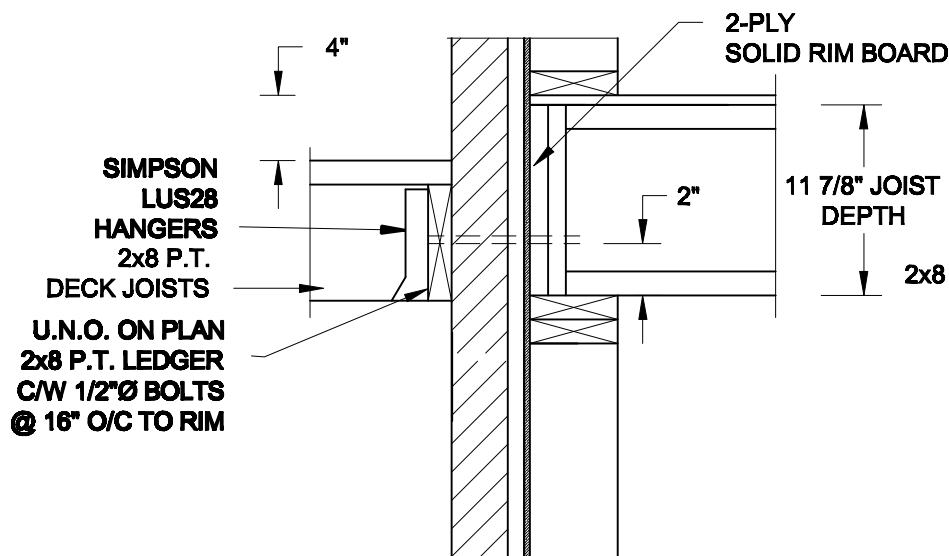

**1C**  
**S2** **DECK FASTENING DETAIL**  
SCALE: 1" = 1'-0"

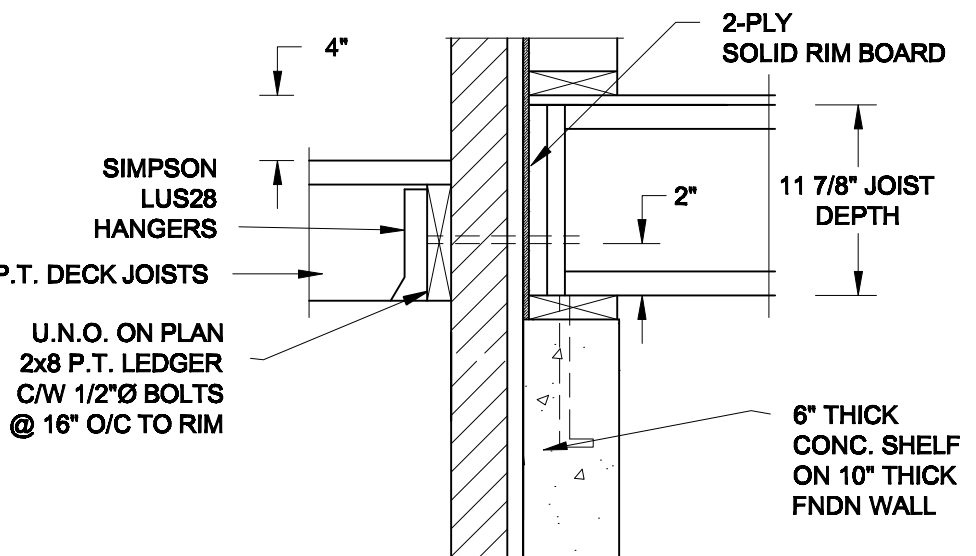

**1D**  
**S2** **DECK FASTENING DETAIL**  
SCALE: 1" = 1'-0"

- NOTE: 1. WHERE BACKFILL HEIGHT < 4'-7", PROVIDE 2x6 @ 16" o/c KNEEWALL ON 10" THICK CONC FNDN WALL  
2. WHERE BACKFILL HEIGHT > 4'-7", PROVIDE 6" CONC SHELF FOR BRICK VENEER ON 10" THICK CONC FNDN WALL  
3. FOOTING TO BE 22"x6" THICK UNLESS NOTED OTHERWISE ON PLAN.

FOR 9 1/2" JOIST DEPTH

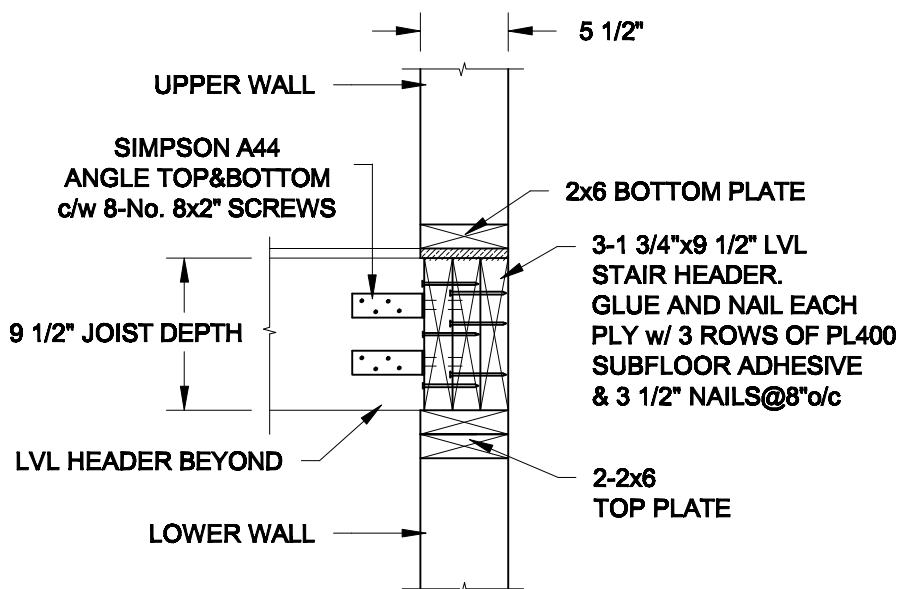

**2A**  
**S2** **STAIR HEADER**  
SCALE: 1" = 1'-0"

FOR 11 7/8" JOIST DEPTH

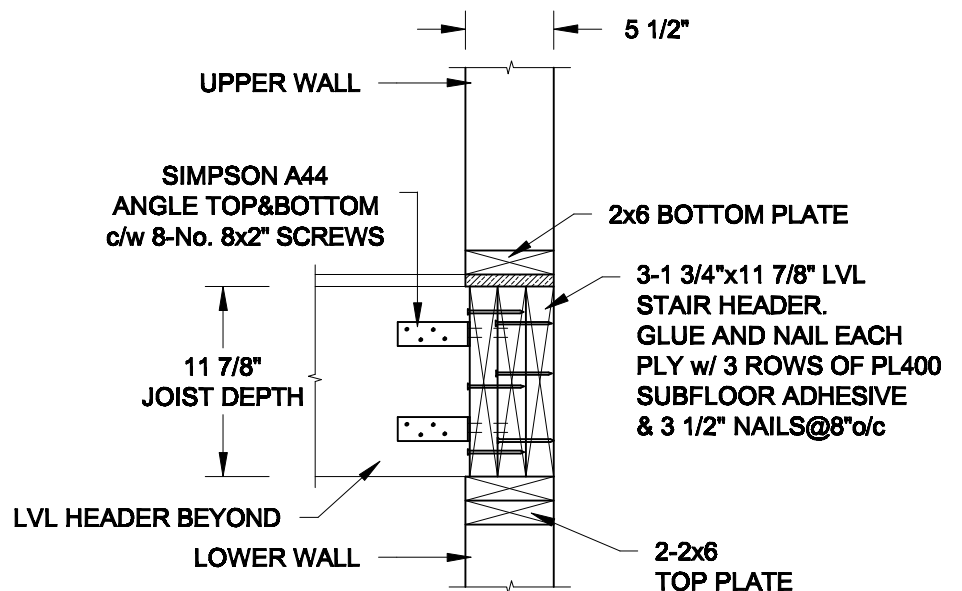

**2B**  
**S2** **STAIR HEADER**  
SCALE: 1" = 1'-0"

Scale: AS NOTED	
Date: MAR-15-2021	
Drawn: SC	Checked: SJB

**QUAILE ENGINEERING LTD.**



38 Parkside Drive, UNIT 7  
Newmarket, ON  
L3Y 8J9  
T: 905-853-8547  
E: quaille.eng@rogers.com

Engineer's Seal



MAR 30, 2021

Project:

**BAYVIEW WELLINGTON HOMES - GREEN VALLEY ESTATES - SINGLES**  
**BRADFORD, ONTARIO**

**TYPICAL STRUCTURAL DETAILS**

Project No.:

**21-038**

Drawing No.:

**S2**

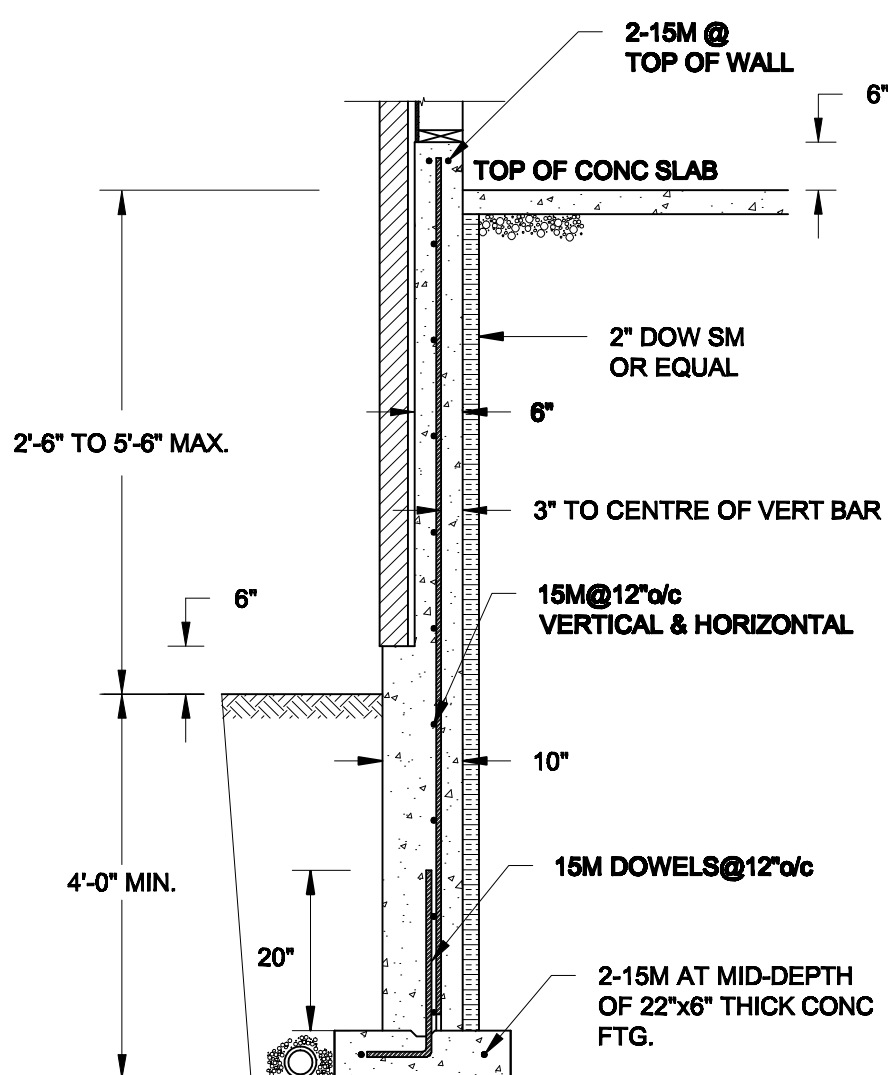

**1A**  
**S3** **REINFORCED BRICKSHELF**  
SCALE: 1/2" = 1' - 0"

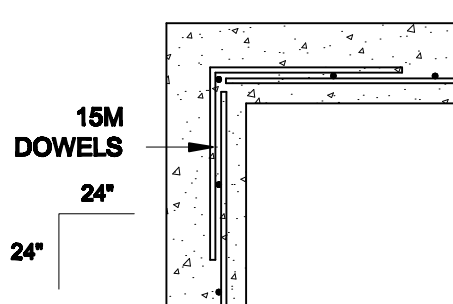

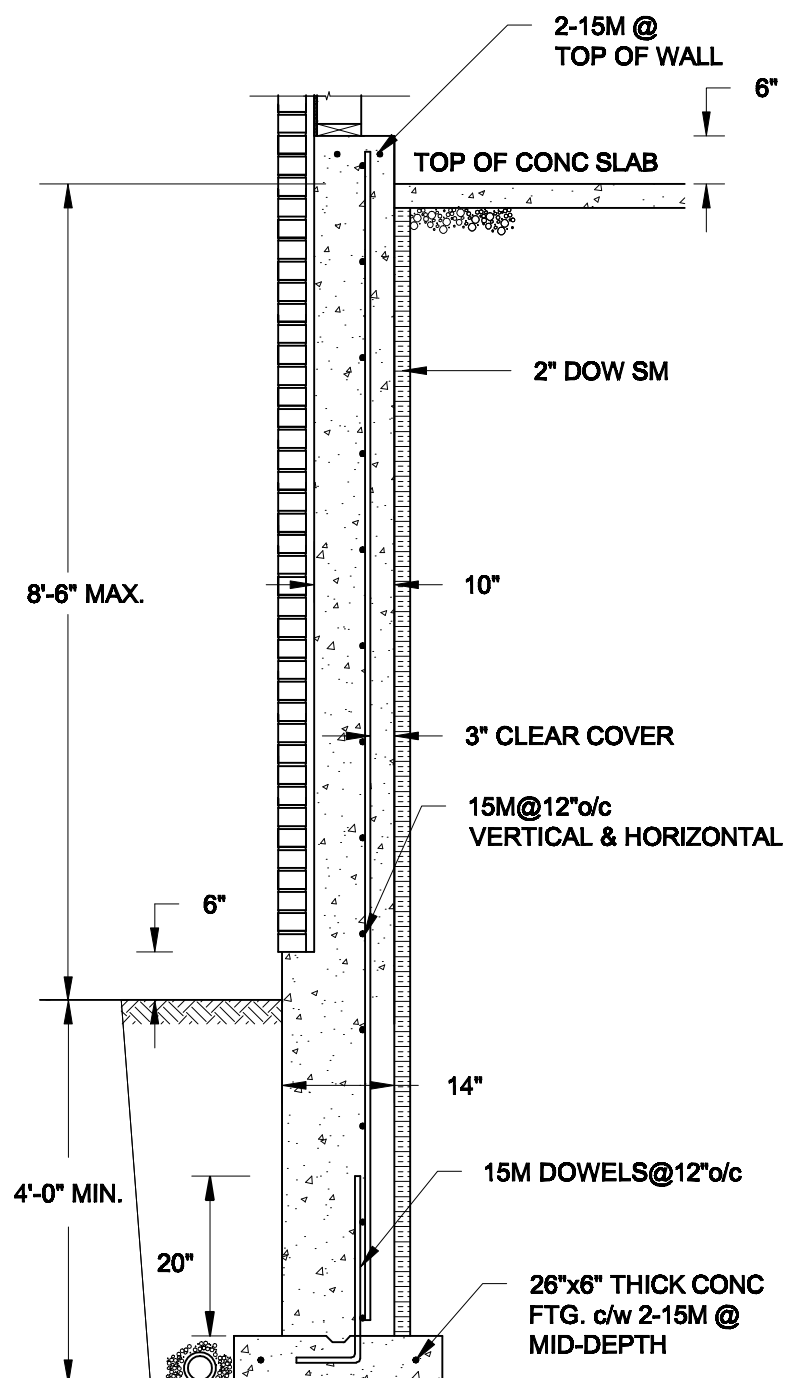

**1C** **PLAN VIEW AT CORNER**  
**S3** SCALE: 1/2" = 1' - 0"



**1B**  
**S3** **REINFORCED BRICKSHELF**  
SCALE: 1/2" = 1' - 0"

**NOTES:**

- 1. CONFORM TO THE ONTARIO BUILDING CODE, 2012.**
- 2. CONCRETE TO HAVE A 28-DAY COMPRESSIVE STRENGTH OF 20 MPa.**
- 3. REINFORCING STEEL TO BE GRADE 400.**
- 4. LAP REINFORCING STEEL 24" AT SPLICES. PROVIDE 24"x24" L-SHAPE BARS AT ALL CORNERS - SEE DETAIL 1C/S3.**
- 5. PROVIDE 3" COVER TO SOIL MINIMUM.**
- 6. BACKFILL ASSUMED TO BE FREE-DRAINING MATERIAL AS PER PART 9 OF THE OBC.**

<b>Scale:</b> AS NOTED		<b>QUAILE ENGINEERING LTD.</b>    38 Parkside Drive, UNIT 7 Newmarket, ON L3Y 8J9 T: 905-853-8547 E: quaile.eng@rogers.com	<b>Engineer's Seal:</b>   MAR 30, 2021		<b>Project:</b> BAYVIEW WELLINGTON HOMES - GREEN VALLEY ESTATES - SINGLES BRADFORD, ONTARIO	
<b>Date:</b> MAR-18-2021			TYPICAL STRUCTURAL DETAILS			
<b>Drawn:</b> SC	<b>Checked:</b> SJB		<b>Project No.:</b> 21-038		<b>Drawing No.:</b> S3	

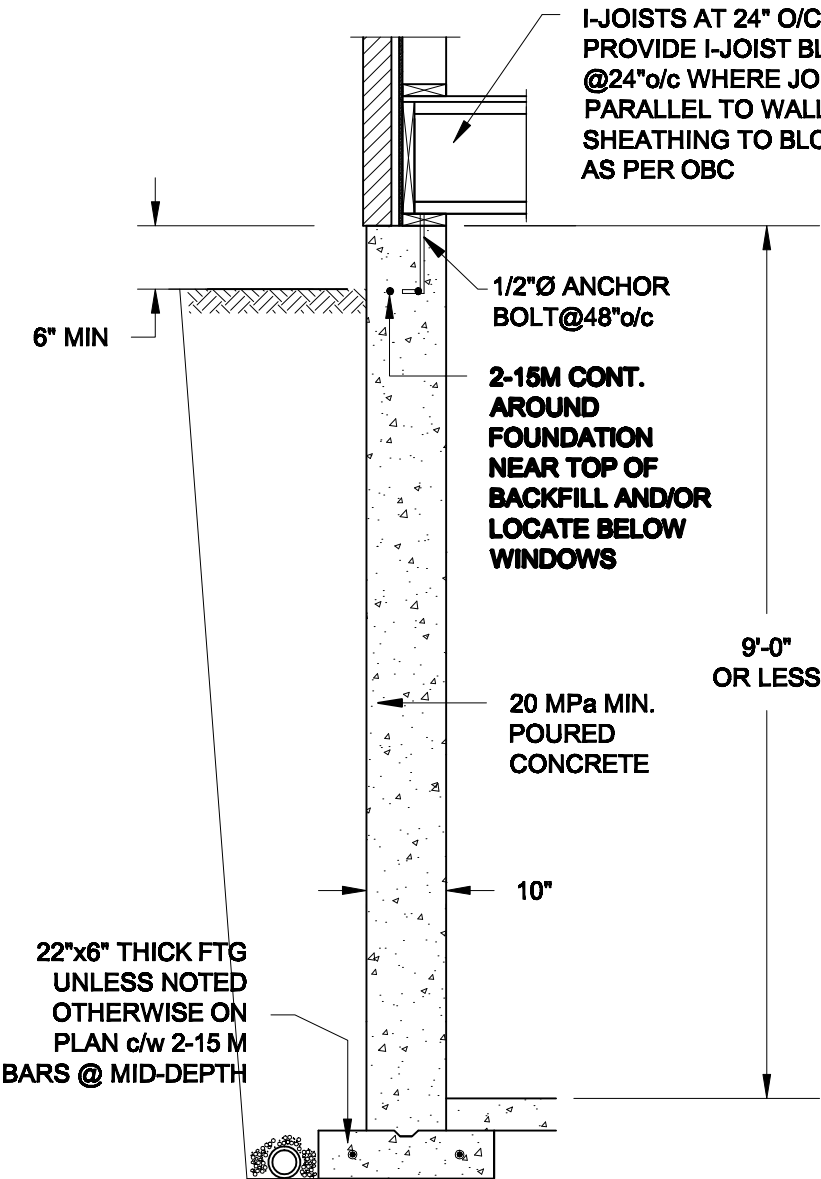

**1A**  
**S4** **FOUNDATION WALL**  
SCALE: 1/2" = 1'-0"

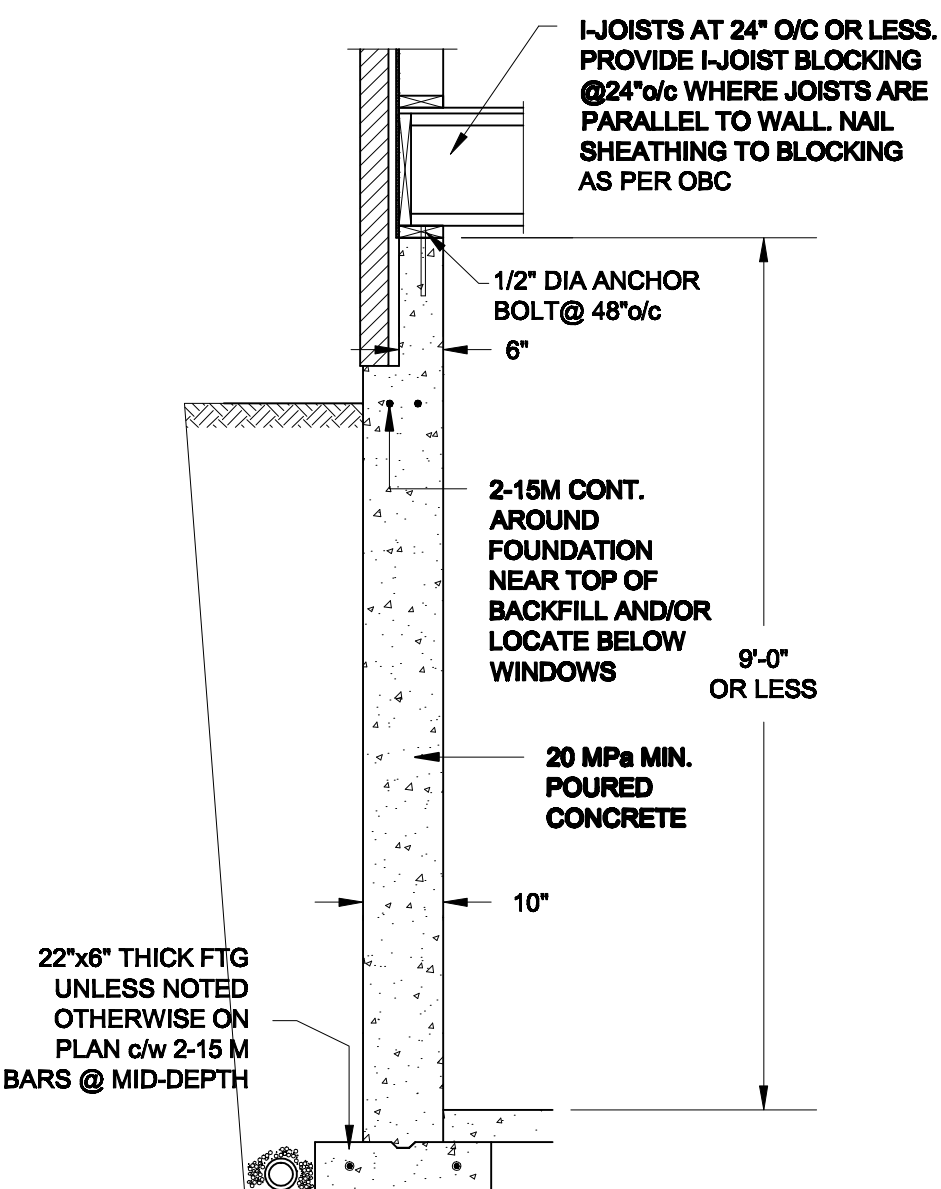

**1B**  
**S4** **DROPPED VENEER**  
SCALE: 1/2" = 1'-0"

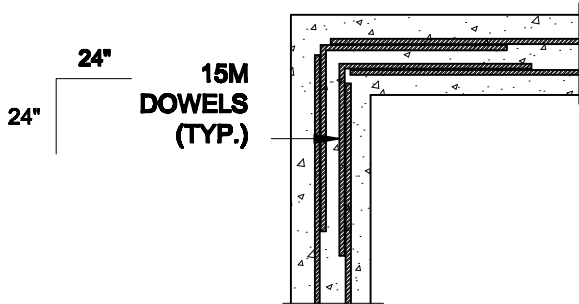



**1C**  
**S4** **TYP. PLAN VIEW AT CORNER**  
SCALE: 1/2" = 1'-0"

**NOTE:**  
AT ALL WINDOW OPENINGS,  
PROVIDE 2-15M VERTICALLY  
AT EACH SIDE + 2-15M  
HORIZONTALLY 2" BELOW &  
EXTEND 24" BEYOND OPENING

**NOTES:**

1. CONFORM TO THE ONTARIO BUILDING CODE, 2012.
2. CONCRETE TO HAVE A 28 DAY COMPRESSIVE STRENGTH OF 20 MPa.
3. REINFORCING STEEL TO BE GRADE 400.
4. LAP REINFORCING STEEL 24" AT SPLICES. PROVIDE 24"x24" L-SHAPE BARS AT ALL CORNERS - SEE DETAIL 1C/S4.
5. BACKFILL ASSUMED TO BE FREE-DRAINING MATERIAL AS PER PART 9 OF THE OBC.
6. FOUNDATION IS FOR A PART 9 RESIDENTIAL BUILDING.
7. DETAIL IS APPLICABLE TO SITE CLASSES A TO D ONLY AS GIVEN IN TABLE 4.1.8.4.A OF THE OBC (TO BE CONFIRMED BY GEOTECHNICAL ENGINEER).

<b>Scale:</b> AS NOTED		<b>QUAILE ENGINEERING LTD.</b>  38 Parkside Drive, UNIT 7 Newmarket, ON L3Y 8J9 T: 905-853-8547 E: quaile.eng@rogers.com	<b>Engineer's Seal:</b>  MAR 30, 2021	<b>Project:</b> BAYVIEW WELLINGTON HOMES - GREEN VALLEY ESTATES - SINGLES BRADFORD, ONTARIO	
<b>Date:</b> MAR-15-2021				TYPICAL STRUCTURAL DETAILS	
<b>Drawn:</b> SC	<b>Checked:</b> SJB			<b>Project No.:</b> 21-038	<b>Drawing No.:</b> S4