



CONSTRUCTION SUMMARY

Block 158 Unit 5 - 1 - The Napa 1 (TH-1) Elev A

Extras at Time of Sale

Note:

CEILINGS

Inv.55	1 - SMOOTH CEILINS ON MAIN FLOOR
Line511	Note:
12Jan21 / 25Jan21	

CONSTRUCTION

Inv.55	1 - ROUGH IN GARAGE DOOR IF GRADE DOES NOT PERMIT
Line513	Note:
12Jan21 / 25Jan21	

DO NOT INSTALL

Inv.149	1 - DO NOT INSTALL - TOILET PAPER HOLDER - TOWEL RACK - SOAP DISH - IN ALL BATHROOMS
Line1173	Note:
7Mar21 / 23Mar21	

ELECTRICAL

Inv.55	1 - ELECTRICAL - EXTRA INTERIOR CEILING OUTLET ROUGH-IN - NO FIXTURE - ON EXISTING SWITCH
Line549	Note: ABOVE BREAKFAST BAR - AS PER SKETCH
12Jan21 / 25Jan21	
Inv.55	1 - ELECTRICAL - EXTRA INTERIOR CEILING OUTLET ROUGH-IN - NO FIXTURE - ON NEW SWITCH
Line514	Note: ABOVE BREAKFAST BAR - AS PER SKETCH
12Jan21 / 25Jan21	
Inv.149	1 - ELECTRICAL - PLUG - 5FEET HIGH - IN FAMILY ROOM - AS PER SKETCH
Line1179	Note:
7Mar21 / 23Mar21	

LAMINATE FLOORING

Inv.149	1 - LAMINATE FLOORING - BEDROOM 3 - STANDARD
Line1161	Note:
7Mar21 / 23Mar21	
Inv.149	1 - LAMINATE FLOORING - BEDROOM 2 - STANDARD
Line1160	Note:
7Mar21 / 23Mar21	
Inv.149	1 - LAMINATE FLOORING - MASTER BEDROOM - STANDARD
Line1162	Note:
7Mar21 / 23Mar21	
Inv.149	1 - LAMINATE FLOORING - UPPER HALLWAY - STANDARD
Line1163	Note:
7Mar21 / 23Mar21	



CONSTRUCTION SUMMARY

Block 158 Unit 5 - 1 - The Napa 1 (TH-1) Elev A

Inv.149	1 - LAMINATE FLOORING - THROUGHOUT MAIN HALL - STANDARD
Line1167	Note:
7Mar21 / 23Mar21	
Inv.149	1 - LAMINATE FLOORING IN KITCHEN AND BREAKFAST AREA - STANDARD
Line1169	Note:
7Mar21 / 23Mar21	

MISCELLANEOUS

Inv.57	1 - 5 APPLIANCES - STAINLESS STEEL: FRIDGE, RANGE, DISHWASHER AND HOOD FAN – WHITE: WASHER AND DRYER. FROM VENDORS STANDARD LINE.
Line521	Note: AS PER BONUS
13Jan21 / 20Jan21	

PAINT AND STAIN

Inv.149	1 - PAINT AND STAIN - STANDARD STAIRCASE - STAIN STAIRCASE TO MATCH LAMINATE
Line1165	Note: LEAVE PICKETS WHITE (STD)
7Mar21 / 23Mar21	



INTERIOR COLOUR SCHEME

Purchasers:

LUCA FARRACE & LUIGINO FARRACE

Property: Block 158 Unit 5

Telephone Res. / Bus:

/

Project: Bradford East Developments Inc.

Decor Advisor:

Inna Semikolenniha

Model and Elevation: The Napa 1 (TH-1) Elev A

Lock Date:

27-Jun-21

18-Mar-21

Plan #: 51M-1137

Layout Changes: ☐ Yes ☒ No

Sketch Attached: ☒ Yes ☐ No

Exterior Colour Scheme:

1. Kitchen and Vanities

	Style and Colour	Hardware
Kitchen / Breakfast	ROMEO CRYSTAL WHITE (STD)	HC-521
Laundry Room	ROMEO CRYSTAL WHITE (STD)	HC-203
Powder Room	N/A	
Master Ensuite Bathroom	ROMEO CRYSTAL WHITE (STD)	HC-19
BATH	ROMEO CRYSTAL WHITE (STD)	HC-203

Comment

2. Counter Top

	Counter	Edge
Kitchen / Breakfast	6696-46 CARRARA BIANCO (STD)	
Laundry Room	CALCUTTA MARBLE 4925K-07 TEXTURED GLOSS	
Powder Room	N/A	
Master Ensuite Bathroom	6696-46 CARRARA BIANCO (STD)	
BATH	6696-46 CARRARA BIANCO (STD)	

Comment

3. Ceramic Flooring

	Selection	Threshold
Entrance Vestibule	BURLINGSTONE LIGHT GREY 13X13 (STD)	
Main Hall	LAMINATE	
Kitchen / Breakfast	LAMINATE	
Laundry Room	BURLINGSTONE WHITE 13X13 (STD)	
Powder Room	BURLINGSTONE LIGHT GREY 13X13 (STD)	
Master Ensuite Bathroom	BURLINGSTONE WHITE 13X13 (STD)	
BATH	BURLINGSTONE WHITE 13X13 (STD)	
MUDROOM	BURLINGSTONE LIGHT GREY 13X13 (STD)	

Comment



INTERIOR COLOUR SCHEME

Purchasers:

LUCA FARRACE & LUIGINO FARRACE

Telephone Res. / Bus:

/

Decor Advisor:

Inna Semikolenniha

Lock Date:

27-Jun-21

Property:

Block 158 Unit 5

Project:

Bradford East Developments Inc.

Model and Elevation:

The Napa 1 (TH-1) Elev A

Plan #:

51M-1137

4. Ceramic Wall Tile

Master Ensuite Bathroom

Tub Deck Wall

BURLINGSTONE WHITE 8X10 (STD) **CORRECTED**

Tub Deck

BURLINGSTONE WHITE 13X13 (STD)

Tub Deck Skirt

BURLINGSTONE WHITE 13X13 (STD)

Shower Stall

BURLINGSTONE LIGHT GREY 8X10 (STD)

BATH

BURLINGSTONE LIGHT GREY 8X10 (STD)

Kitchen Backsplash

NONE

Delete all Ceramic Accessories (Paper Holder;Towel Bar; Soap Dishes)

Yes

No

Comment

** Refer to Construction Summary - STANDARD GROUT THROUGHOUT UNLESS SPECIFIED

DELETE ALL CERAMIC ACCESSORIES (PAPER HOLDER, TOWEL BAR, SOAP DISHES) IN ALL BATHROOMS.

5. Carpeting

Main Hall

LAMINATE

Living Room

N/A

Dining Room

N/A

Family Room

LAMINATE

Den / Library / Study

N/A

Basement Landing(If Applies)

N/A

Lower Landing (If Applies)

LAMINATE

Upper Landing

LAMINATE

Upper Hall

LAMINATE

Master Bedroom

LAMINATE

Bedroom #2

LAMINATE

Bedroom #3

LAMINATE

Bedroom #4

N/A

Bedroom #5

N/A

Underpad

Type

N/A

Area

N/A

Carpet on Stairs

Capped

NONE

Runner - *Upgrade

NONE

Comment

** Refer to Construction Summary



INTERIOR COLOUR SCHEME

Purchasers:

LUCA FARRACE & LUIGINO FARRACE

Property: Block 158 Unit 5

Telephone Res. / Bus: /

Project: Bradford East Developments Inc.

Decor Advisor: Inna Semikolenniha

Model and Elevation: The Napa 1 (TH-1) Elev A

Lock Date: 27-Jun-21

18-Mar-21

Plan #: 51M-1137

6. Hardwood

Kitchen	7-9/16" TL-LW1316 LEXINGTON-W-BRUSSELS OAK **REVISED
Main Hall	7-9/16" TL-LW1316 LEXINGTON-W-BRUSSELS OAK **REVISED
Living Room	N/A
Dining Room	N/A
Family Room	7-9/16" TL-LW1316 LEXINGTON-W-BRUSSELS OAK **REVISED
Den / Library / Study	N/A
Basement Landing(If Applies)	N/A
Lower Landing (If Applies)	7-9/16" TL-LW1316 LEXINGTON-W-BRUSSELS OAK **REVISED
Upper Landing	7-9/16" TL-LW1316 LEXINGTON-W-BRUSSELS OAK **REVISED
Upper Hall	7-9/16" TL-LW1316 LEXINGTON-W-BRUSSELS OAK **REVISED
Master Bedroom	7-9/16" TL-LW1316 LEXINGTON-W-BRUSSELS OAK **REVISED
Bedroom #2	7-9/16" TL-LW1316 LEXINGTON-W-BRUSSELS OAK **REVISED
Bedroom #3	7-9/16" TL-LW1316 LEXINGTON-W-BRUSSELS OAK **REVISED
Bedroom #4	N/A
Bedroom #5	N/A
BREAKFAST	7-9/16" TL-LW1316 LEXINGTON-W-BRUSSELS OAK **REVISED

Comment

7. Plumbing Fixtures

Powder Room	STD
Master Ensuite Bathroom	STD
BATH	STD
LAUNDRY	STD

Waterline for Fridge

☐ Yes ☒ No

Comment

** Refer to Construction Summary



INTERIOR COLOUR SCHEME

Purchasers:

LUCA FARRACE & LUIGINO FARRACE

Property:

Block 158 Unit 5

Telephone Res. / Bus:

/

Project:

Bradford East Developments Inc.

Decor Advisor:

Inna Semikolenniha

Model and Elevation:

The Napa 1 (TH-1) Elev A

Lock Date:

27-Jun-21

18-Mar-21

Plan #:

51M-1137

8. Trim Carpentry

Interior Doors

STANDARD

Front Door Glass Inserts

STD

Door Handles

STD

Interior Trim

STANDARD

Comment

** Refer to Construction Summary

9. Electrical

Plugs and Switches

☒ White

STANDARD WHITE DECOR

Hood Fan

STAINLESS STEEL

Custom Fan Insert

Appliances

Built in Cooktop

Built in Oven

Gas Stove

Microwave

Comment

☐ Yes ☒ No

☐ Yes ☒ No

☐ Yes ☒ No

☐ Yes ☐ OTR ☒ No

** Refer to Construction Summary

10. Railings and Pickets

Railing Type

OAK (STD)

Colour

STAINED TO MATCH LAMINATE

SpindleType

OAK (STD) WHITE

Colour

WHITE (STD)

Stringer / Riser

STAINED TO MATCH LAMINATE

Treads

STAINED TO MATCH LAMINATE

Comment

Oak Stairs

☒ Yes ☐ No

** Refer to Construction Summary

STAIN STAIRCASE TO MATCH LAMINATE - TORLYS LAMINATE -7-9/16" TL-LW1316 LEXINGTON-W-BRUSSELS OAK

**REVISED



INTERIOR COLOUR SCHEME

Purchasers:

LUCA FARRACE & LUIGINO FARRACE

Property:

Block 158 Unit 5

Telephone Res. / Bus:

/

Project:

Bradford East Developments Inc.

Decor Advisor:

Inna Semikolenniha

Model and Elevation:

The Napa 1 (TH-1) Elev A

Lock Date:

27-Jun-21

18-Mar-21

Plan #:

51M-1137

11. Crown Mouldings

Entrance Vestibule	NONE		Kitchen/Breakfast	NONE	
Main Hall	NONE		Den/Library	NONE	
Living Room	NONE		Lower Landing	NONE	
Dining Room	NONE				
Family Room	NONE				

Comment

** Refer to Construction Summary

12. Wall Paint

Main Floor	COOL WHITE
Second Floor	COOL WHITE

Smooth Ceilings First Floor ☒ Yes ☐ No

Comment

** Refer to Construction Summary

SMOOTH CEILINGS ON MAIN FLOOR ONLY

13. Fireplace

	Living Room			Family Room			Other Room - Specify		
	Purchased	As Per Plan	N/A	Purchased	As Per Plan	N/A	Purchased	As Per Plan	N/A
Fireplace Type	<input type="radio"/>	<input type="radio"/>	<input checked="" type="radio"/>	<input type="radio"/>	<input type="radio"/>	<input checked="" type="radio"/>	<input type="radio"/>	<input type="radio"/>	<input checked="" type="radio"/>
Mantle Type	N/A								
Colour / Stain	N/A								
Surround	N/A								
Hearth	N/A								

Comment

** Refer to Construction Summary



INTERIOR COLOUR SCHEME

Purchasers: LUCA FARRACE & LUIGINO FARRACE

Property: Block 158 Unit 5

Telephone Res. / Bus: /

Project: Bradford East Developments Inc.

Decor Advisor: Inna Semikolenniha

Model and Elevation: The Napa 1 (TH-1) Elev A

Lock Date: 27-Jun-21 18-Mar-21

Plan #: 51M-1137

14. Heating and Air Conditioning

Air Conditioning	Gas Provisions Stove
Gas Provisions Dryer	Gas Provisions Barbecue
Comment	
<div>** Refer to Construction Summary</div>	

15. General Comments

** Refer to Construction Summary

Disclaimers and Notes

Purchaser Initials

1) Colours of all materials are as close as possible to builder's selection, but not necessarily identical due to variances in manufacturing.

2) Any extras listed above are null and void unless accompanied by a separate invoice/amendment. Said invoice must be paid in full.

3) The Purchaser acknowledges that after Interior Colour Selection form is signed and dated, a \$250 admin fee will be applicable for changes, deletions or alterations other than re-selection due to unavailability.

4) The Purchaser acknowledges reading and accepting the "Bayview Wellington Homes Decor Centre Disclaimers" form. This document contains other miscellaneous disclaimers.

This Interior Colour Selection is final and approved by:

Signature:_____Date:_____Signature:_____Date:_____



INTERIOR COLOUR SCHEME

Purchasers:	LUCA FARRACE & LUIGINO FARRACE	Property:	Block 158 Unit 5
Telephone Res. / Bus:	/	Project:	Bradford East Developments Inc.
Decor Advisor:	Inna Semikolenniha	Model and Elevation:	The Napa 1 (TH-1) Elev A
Lock Date:	27-Jun-21	18-Mar-21	Plan #: 51M-1137

#1
Electrical plug in

Block 138
Unit 5
Napa 1A

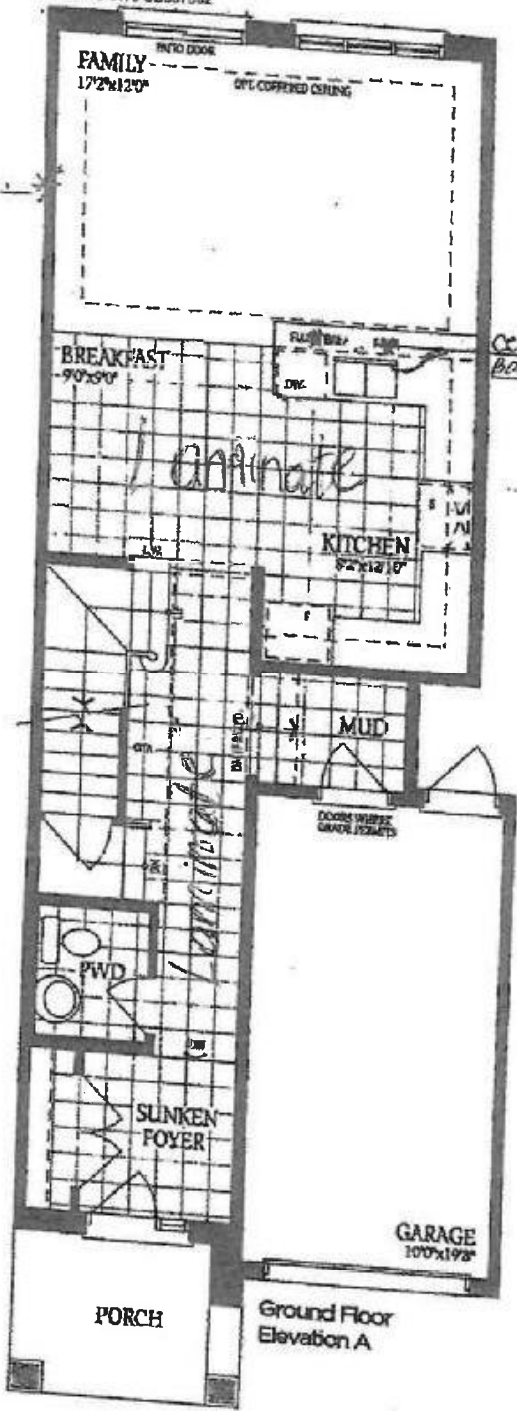

*Smooth ceilings
on main floor*

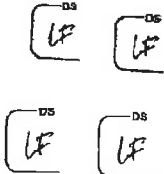

Block 158
Unit 5
Napa 1A

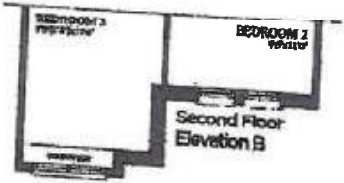
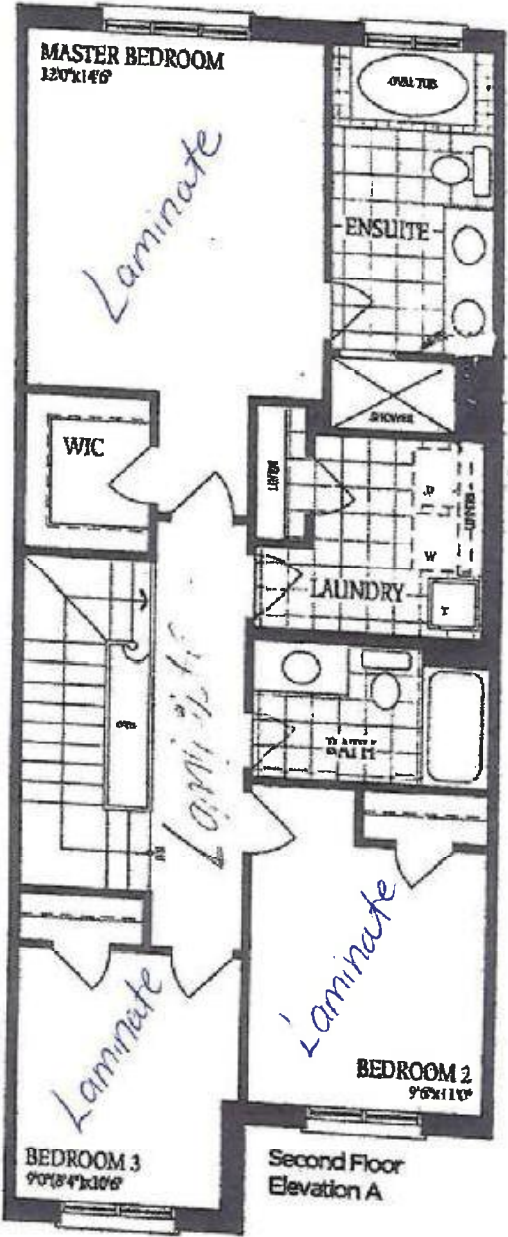

DS LF DS LF
DS LF DS LF

Block 158
Unit 5
Napa 1A

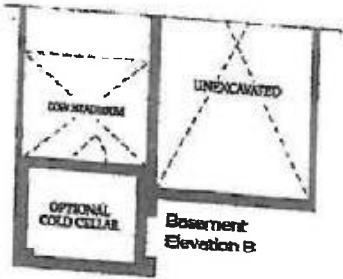
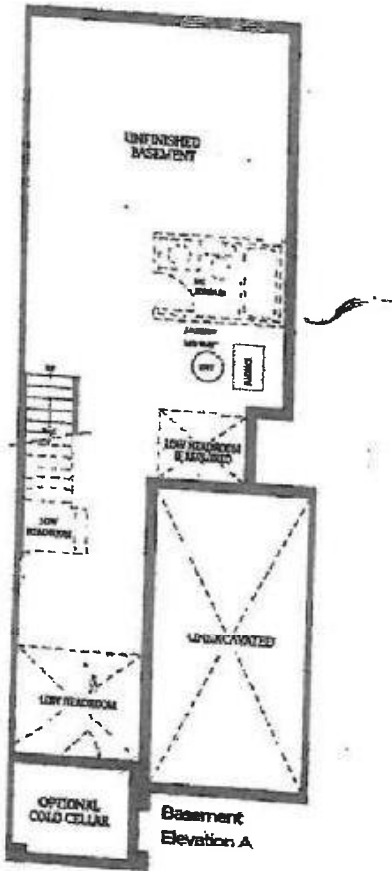

DS
LF

DS
LF

DS
LF

DS
LF