



Planning Department

Complies with Zoning By-Law: 2010-050

Date Reviewed: June 15, 2021

Reviewed By: Sarah O'Neil

URBAN ECOSYSTEMS LTD. HAS REVIEWED THE PROPOSED GRADES AS SHOWN ON THIS PLAN AND HAS FOUND THEM TO BE IN GENERAL CONFORMANCE WITH THE APPROVED PLANS

LOT NO. 32 L/R

DATE May 19, 2021

#### ENGINEERING REVIEW

☒ ACCEPTED

☐ ACCEPTED AS NOTED

☐ REQUIRES RE-SUBMISSION

THIS PLAN HAS BEEN REVIEWED WITH RESPECT TO GENERAL CONFORMANCE WITH THE OVERALL LOT GRADING PLAN AND OUR APPROVAL OF THIS PLAN FOR NO OTHER REASON. WE ACCEPT NO RESPONSIBILITY FOR THE ACCURACY OF THE ELEVATIONS AND DIMENSIONS PROVIDED BY OTHERS.

June 17, 2021

Tom Whelan

DATE

REVIEWED BY

(TOWN OF BRADFORD WEST GWILLIMBURY USE ONLY)

The undersigned has reviewed and takes responsibility for this design and has the qualifications and meets the requirements set out in the Ontario Building Code to be a Designer.

qualification information  
Wellington Jno-Baptiste 25591  
name registration information BCIN  
VA3 Design Inc. 42658

It is the builder's complete responsibility to ensure that all plans submitted for approval fully comply with the Architectural Guidelines and all applicable regulations and requirements including zoning provisions and any provisions in the subdivision agreement. The Control Architect is not responsible in any way for examining or approving site (lotting) plans or working drawings with respect to any zoning or building code or permit matter or that any house can be properly built or located on its lot.

This is to certify that these plans comply with the applicable Architectural Design Guidelines approved by the Town of BRADFORD / WEST GWILLIMBURY.

JOHN G. WILLIAMS LTD., ARCHITECT  
ARCHITECTURAL CONTROL REVIEW  
AND APPROVAL

APPROVED BY: [Signature]

DATE: MAY 27, 2021

This stamp certifies compliance with the applicable Design Guidelines only and bears no further professional liability.

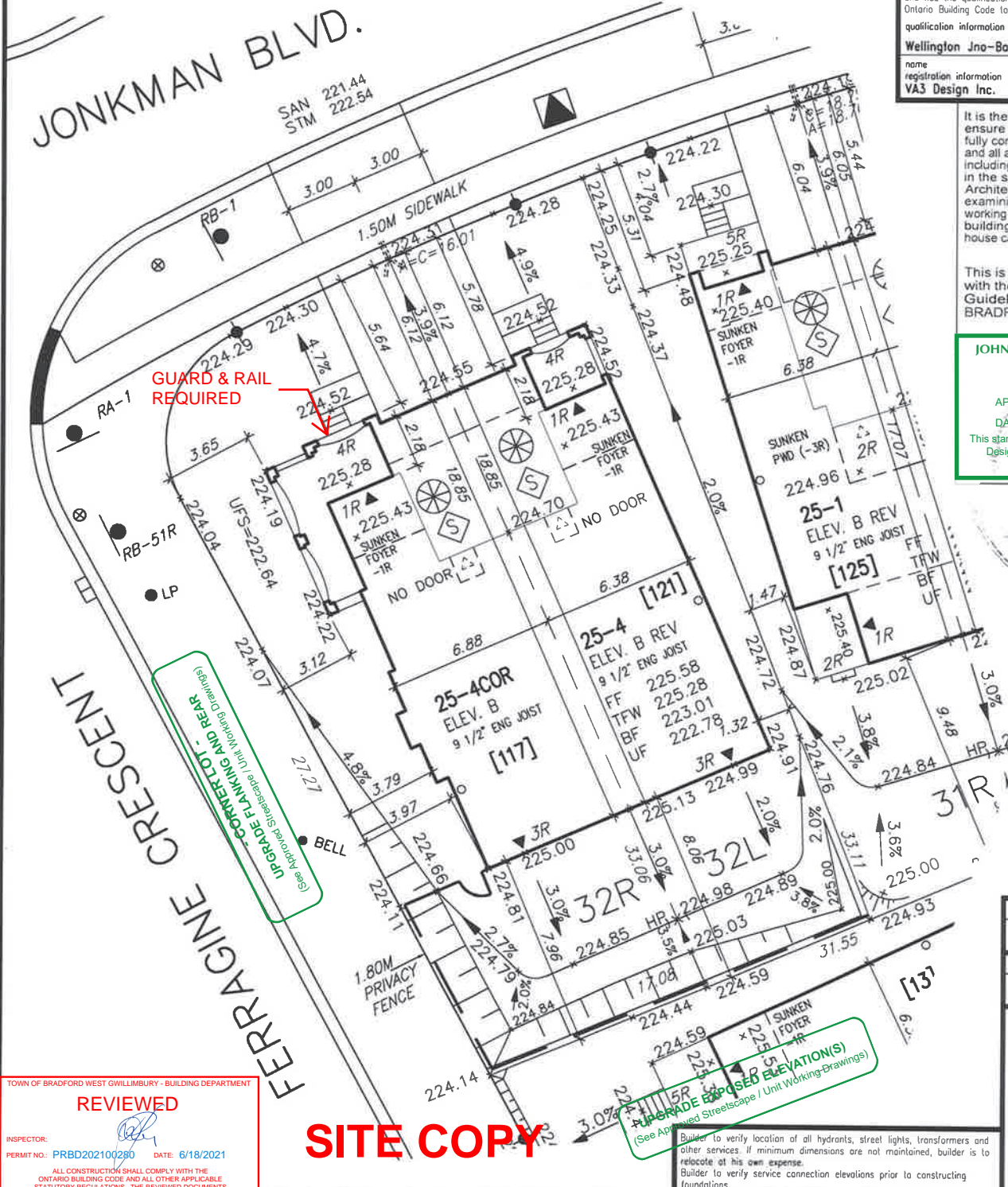

TOWN OF BRADFORD WEST GWILLIMBURY - BUILDING DEPARTMENT

**REVIEWED**

INSPECTOR: [Signature] DATE: 6/18/2021

PERMIT NO: PRBD202100280

ALL CONSTRUCTION SHALL COMPLY WITH THE ONTARIO BUILDING CODE AND ALL OTHER APPLICABLE STATUTORY REGULATIONS. THE REVIEWED DOCUMENTS MUST BE KEPT ON SITE AT ALL TIMES.

INSPECTION REQUEST EMAIL: BUILDINGINSPECTIONS@TOWNOFBWG.COM  
INSPECTION REQUEST FAX: (905) 778-2035  
INSPECTION REQUEST TELEPHONE: (905) 775-5389 EXT. 1500

**SITE COPY**

MUNICIPAL ADDRESS  
121 JONKMAN BLVD.

MUNICIPAL ADDRESS  
117 JONKMAN BLVD.

**VA3 DESIGN**

255 Consumers Rd Suite 120  
Toronto ON M2J 1R4  
I 416.630.2255 / 416.630.4782  
va3design.com

RICHARD - H:\ARCHIVE\WORKING\2016\16023.BW\Site plan\16023-SP.dwg - Thu - May 13 2021 - 1:32 PM

project no  
16023

- PROPOSED VALVE
- LP LIGHT POLE
- WATER SERVICE
- DOUBLE STM/SAN CONNECTION
- SINGLE STM/SAN CONNECTION
- CATCH BASIN
- CABLE TELEVISION PEDESTAL
- BELL CABLE TELEVISION PEDESTAL
- BELL PEDESTAL
- HYDRANT
- TRANSFORMER
- UNDERSIDE FOOTING ELEVATION
- FIN. BASEMENT FLOOR SLAB
- TOP OF FOUNDATION WALL
- UNDERSIDE FOOTING AT REAR
- UNDERSIDE FOOTING AT FRONT
- UNDERSIDE FOOTING AT SIDE
- WALK OUT DECK
- W.O.B. REV
- REVERSE PLAN

- STREET SIGN
- MAIL BOX
- RETAINING WALL
- CHAIN LINK FENCE (SEE LANDSCAPE PLAN)
- ACOUSTICAL FENCE (SEE LANDSCAPE PLAN)
- WOOD SCREEN FENCE (SEE LANDSCAPE PLAN)
- HYDRO SERVICE LATERAL
- HYDRO METER
- GAS METER
- SWALE DIRECTION
- LOTS EQUIPPED WITH SUMP PUMP
- EMBANKMENT

- [XXXX] MUNICIPAL ADDRESS
- PROVIDE 3/4" DIA. CLEAR STONE IN THIS AREA
- THIS LOT CONTAINS ENGINEERED FILL
- AIR CONDITIONER REQUIRED
- RAIN WATER DOWNSPOUT LOCATION (DISCHARGE ONTO SPLASHPAD)
- SIDE WINDOW LOCATION
- OPT. DOOR LOCATION
- EXTERIOR DOOR LOCATION
- REDUCE SIDE YARD

- PROVIDE 3/4" DIA. CLEAR STONE IN THIS AREA
- THIS LOT CONTAINS ENGINEERED FILL
- AIR CONDITIONER REQUIRED
- RAIN WATER DOWNSPOUT LOCATION (DISCHARGE ONTO SPLASHPAD)
- SIDE WINDOW LOCATION
- OPT. DOOR LOCATION
- EXTERIOR DOOR LOCATION
- REDUCE SIDE YARD



DEVELOPER: <b>ARG GROUP</b>	MAX BUILDING HEIGHT: 13.0m		LOT AREA: 621.25m <sup>2</sup>	SAN INVERT: 221.44 m
	BUILDING HEIGHT: 8.63m		LOT FRONTAGE: 20.23 m	STM INVERT: 222.54 m
	AVERAGE GRADE: 224.67m		LOT COVERAGE: N/A %	DESIGNED: -
	3			DRAWN: RC
BUILDER: <b>BAYVIEW WELLINGTON</b>	2			SCALE: 1:250
	1		REVISED AS PER ENG'S COMMENTS	DATE: - MAY 11-2021
	No.		Revision	DATE: MAY 11-2021
CONSULTANT: <b>URBAN ECO SYSTEMS- CIVIL ENG VA3 DESIGN- ARCHITECTURE</b>	No.		Revision	DATE: MAY 11-2021
	drawing name		PLAN: 51M-1137	LOT NO: 32

#### SITING & GRADING PLAN

All drawings specifications, related documents and design are the copyright property of VA3 DESIGN. Reproduction of this property in whole or in part is strictly prohibited without VA3 DESIGN's written permission.