



CONSTRUCTION SUMMARY

88N Left - 1 - The Sonoma 4 Corner (SD25-4) Elev C

Extras at Time of Sale

Note:

CABINETRY

Inv.80	1 - LEAVE 36 INCH OPENING FOR FRIDGE. (PURCHASER UPGRADING FRIDGE)
Line1491	Note:
23Jan21 / 1Apr21	

CABINETRY - KITCHEN CABINETS

Inv.191	1 - KITCHEN - STANDARD - DEEP FRIDGE UPPER WITH GABLES
Line1632	Note:
6Apr21 / 7Apr21	

GLASS & MIRROR

Inv.314	1 - GLASS & MIRROR - FRAMELESS GLASS SHOWER WITH HALF WALL AT OVAL TUB - MASTER ENSUITE
Line2772	Note:
7Jun21 / 10Jun21	

HARDWOOD FLOORING

Inv.191	1 - HARDWOOD FLOORING - UPPER HALLWAY - STANDARD
Line1633	Note:
6Apr21 / 7Apr21	

INTERIOR RAILING

Inv.80	1 - INTERIOR RAILING - UPGRADE 1 - WROUGHT IRON
Line1489	Note:
23Jan21 / 1Apr21	

MISCELLANEOUS

Inv.66	1 - 5 APPLIANCES - STAINLESS STEEL: FRIDGE, RANGE, DISHWASHER AND HOOD FAN – WHITE: WASHER AND DRYER. FROM VENDORS STANDARD LINE.
Line530	Note: AS PER BONUS
13Jan21 / 25Jan21	

PAINT AND STAIN

Inv.80	1 - PAINT AND STAIN - WROUGHT IRON STAIRCASE - STAIN STAIRCASE TO MATCH
Line1490	Note:
23Jan21 / 1Apr21	

PLUMBING

Inv.191	1 - PLUMBING - WATERLINE FOR ICE MAKER HOOK UP - INCLUDES VALVE - FRIDGE
Line1634	Note:
6Apr21 / 7Apr21	



INTERIOR COLOUR SCHEME

**Purchaser:** DANIAL AMANUEL

**Property:** 88N Left

**Telephone Res. / Bus:** /

**Project:** Bradford East Developments Inc.

**Decor Advisor:** Inna Semikolenniha

**Model and Elevation:** The Sonoma 4 Corner (SD25-4) Elev C

**Lock Date:** 7-Apr-21

31-Mar-21

**Plan #:** 51M-1137

**Layout Changes:** ☐ Yes ☒ No

**Sketch Attached:** ☒ Yes ☐ No

**Exterior Colour Scheme:**

1. Kitchen and Vanities		
	Style and Colour	Hardware
Kitchen / Breakfast	3/4 FLAT ASH WHITE (STD)	HC-07
Laundry Room	3/4 FLAT ASH WHITE (STD)	HC-07
Powder Room	N/A	
Master Ensuite Bathroom	3/4 FLAT ASH WHITE (STD)	HC-07
BATH	3/4 FLAT ASH WHITE (STD)	HC-07

**Comment**  
LEAVE 36 INCH OPENING FOR FRIDGE - PURCHASER IS UPGRADING FRIDGE  
  
DEEP FRIDGE UPPER WITH GABLES

2. Counter Top		
	Counter	Edge
Kitchen / Breakfast	PURE WHITE QUARTZ (STD)	
Laundry Room	CALCUTTA MARBLE - 4925-07 (STD)	
Powder Room	N/A	
Master Ensuite Bathroom	WHITE CARRARA 4924-38 (STD)	
BATH	WHITE CARRARA 4924-38 (STD)	

**Comment**

3. Ceramic Flooring		
	Selection	Threshold
Entrance Vestibule	LA SPENZA POR BIANCO 12X24 - MATT (STD)	
Main Hall	HARDWOOD	
Kitchen / Breakfast	LA SPENZA POR BIANCO 12X24 - MATT (STD)	
Laundry Room	LA SPENZA POR BIANCO 12X24 - MATT (STD)	
Powder Room	LA SPENZA POR BIANCO 12X24 - MATT (STD)	
Master Ensuite Bathroom	LA SPENZA POR BIANCO 12X24 - MATT (STD)	
Master Ensuite Shower Floor	SOHO WHITE MATTE PORCELAIN MOSAICS 51-024 2x2	
BATH	LA SPENZA POR BIANCO 12X24 - MATT (STD)	
MUD ROOM	LA SPENZA POR BIANCO 12X24 - MATT (STD)	

**Comment**



INTERIOR COLOUR SCHEME

Purchaser:

DANIAL AMANUEL

Telephone Res. / Bus:

/

Decor Advisor:

Inna Semikolenniha

Lock Date:

7-Apr-21

Property:

88N Left

Project:

Bradford East Developments Inc.

Model and Elevation:

The Sonoma 4 Corner (SD25-4) Elev C

Plan #:

51M-1137

4. Ceramic Wall Tile		
Master Ensuite Bathroom	Selection	Describe
Tub Deck Wall	LA SPENZA POR BIANCO 12X24 - MATT (STD)	
Tub Deck	LA SPENZA POR BIANCO 12X24 - MATT (STD)	
Tub Deck Skirt	LA SPENZA POR BIANCO 12X24 - MATT (STD)	
Shower Stall	LA SPENZA POR BIANCO 12X24 - MATT (STD)	
BATH	LA SPENZA POR BIANCO 12X24 - MATT (STD)	

Kitchen Backsplash

Delete all Ceramic Accessories (Paper Holder;Towel Bar; Soap Dishes)

☐

 Yes

☒

 No

Comment

\*\* Refer to Construction Summary - STANDARD GROUT THROUGHOUT UNLESS SPECIFIED

5. Carpeting		
Main Hall	HARDWOOD	
Living Room	HARDWOOD	
Dining Room	HARDWOOD	
Family Room	N/A	
Den / Library / Study	N/A	
Basement Landing(If Applies)	N/A	
Lower Landing (If Applies)	HARDWOOD	
Upper Landing	HARDWOOD	
Upper Hall	HARDWOOD	
Master Bedroom	ALLADIN- 2Q57- CLASSICAL NATURE 809 SEAGULL (STD)	
Bedroom #2	ALLADIN- 2Q57- CLASSICAL NATURE 809 SEAGULL (STD)	
Bedroom #3	ALLADIN- 2Q57- CLASSICAL NATURE 809 SEAGULL (STD)	
Bedroom #4	ALLADIN- 2Q57- CLASSICAL NATURE 809 SEAGULL (STD)	
Bedroom #5	N/A	
Underpad	Type	Area
	STD	SECOND FLOOR
Carpet on Stairs	Capped	Runner - *Upgrade
	NONE	NONE
Comment		
** Refer to Construction Summary		



INTERIOR COLOUR SCHEME

**Purchaser:** DANIAL AMANUEL

**Telephone Res. / Bus:** /

**Decor Advisor:** Inna Semikolenniha

**Lock Date:** 7-Apr-21

**Property:** 88N Left

**Project:** Bradford East Developments Inc.

**Model and Elevation:** The Sonoma 4 Corner (SD25-4) Elev C

**Plan #:** 51M-1137

6. Hardwood

Kitchen	TILE
Main Hall	PIONEERED SOLID WIRE BRUSHED-SELECTV URETHANE OIL-RED OAK 3 1/4" TITAN
Living Room	PIONEERED SOLID WIRE BRUSHED-SELECTV URETHANE OIL-RED OAK 3 1/4" TITAN
Dining Room	PIONEERED SOLID WIRE BRUSHED-SELECTV URETHANE OIL-RED OAK 3 1/4" TITAN
Family Room	N/A
Den / Library / Study	N/A
Basement Landing(If Applies)	N/A
Lower Landing (If Applies)	PIONEERED SOLID WIRE BRUSHED-SELECTV URETHANE OIL-RED OAK 3 1/4" TITAN
Upper Landing	PIONEERED SOLID WIRE BRUSHED-SELECTV URETHANE OIL-RED OAK 3 1/4" TITAN
Upper Hall	PIONEERED SOLID WIRE BRUSHED-SELECTV URETHANE OIL-RED OAK 3 1/4" TITAN
Master Bedroom	CARPET
Bedroom #2	CARPET
Bedroom #3	CARPET
Bedroom #4	CARPET
Bedroom #5	N/A

Comment

7. Plumbing Fixtures

	Sink / Other	Faucet
Kitchen	STD	STD
Powder Room	STD	STD
Master Ensuite Bathroom	STD	STD
BATH	STD	STD
LAUNDRY	STD	STD

Waterline for Fridge ☒ Yes ☐ No

Comment

\*\* Refer to Construction Summary

WATERLINE FOR FRIDGE



INTERIOR COLOUR SCHEME

Purchaser:

DANIAL AMANUEL

Telephone Res. / Bus:

/

Decor Advisor:

Inna Semikolenniha

Lock Date:

7-Apr-21

Property:

88N Left

Project:

Bradford East Developments Inc.

Model and Elevation:

The Sonoma 4 Corner (SD25-4) Elev C

Plan #:

51M-1137

8. Trim Carpentry

Interior Doors

STD

Front Door Glass Inserts

STD

Door Handles

SATIN NIKEL

Interior Trim

STD

Comment

\*\* Refer to Construction Summary

9. Electrical

Plugs and Switches

☒ White

STANDARD WHITE DECOR.

Hood Fan

STD

Custom Fan Insert

Appliances

Built in Cooktop

Built in Oven

Gas Stove

Microwave

Comment

☐ Yes

☒ No

☐ Yes

☒ No

☐ Yes

☒ No

☐ Yes

☐ OTR

☒ No

\*\* Refer to Construction Summary

10. Railings and Pickets

Railing Type

OAK

Colour

STAIN COLOUR TO MATCH HARDWOOD

SpindleType

WROUGHT IRON - UP1

Colour

BLACK

Stringer / Riser

STAIN COLOUR TO MATCH HARDWOOD

Treads

STAIN COLOUR TO MATCH HARDWOOD

Comment

Oak Stairs

☒ Yes

☐ No

\*\* Refer to Construction Summary

STAIN COLOUR TO MATCH HARDWOOD - PIONEERED SOLID WIRE BRUSHED-SELECTV URETHANE OIL-RED OAK 3 1/4" TITAN



INTERIOR COLOUR SCHEME

**Purchaser:** DANIAL AMANUEL

**Telephone Res. / Bus:** /

**Decor Advisor:** Inna Semikolenniha

**Lock Date:** 7-Apr-21

**Property:** 88N Left

**Project:** Bradford East Developments Inc.

**Model and Elevation:** The Sonoma 4 Corner (SD25-4) Elev C

**Plan #:** 51M-1137

31-Mar-21

11. Crown Mouldings

Entrance Vestibule	NONE	Kitchen/Breakfast	NONE
Main Hall	NONE	Den/Library	NONE
Living Room	NONE	Lower Landing	NONE
Dining Room	NONE		
Family Room	NONE		

Comment

\*\* Refer to Construction Summary

12. Wall Paint

Main Floor	BIRCH WHITE
Second Floor	BIRCH WHITE

Smooth Ceilings First Floor ☐ Yes ☒ No

Comment

\*\* Refer to Construction Summary

13. Fireplace

Living Room	Family Room	Other Room - Specify
PurchasedAs Per Plan N/A	PurchasedAs Per Plan N/A	PurchasedAs Per Plan N/A
<input type="radio"/> <input checked="" type="radio"/> <input type="radio"/>	<input type="radio"/> <input type="radio"/> <input checked="" type="radio"/>	<input type="radio"/> <input type="radio"/> <input checked="" type="radio"/>

Fireplace Type GAS

Mantle Type M7 SQUARE

Colour / Stain PAINTED WHITE

Surround WHITW QUARTZ

Hearth NONE

Comment

\*\* Refer to Construction Summary



INTERIOR COLOUR SCHEME

Purchaser:

DANIAL AMANUEL

Telephone Res. / Bus:

/

Decor Advisor:

Inna Semikolenniha

Lock Date:

7-Apr-21

Property:

88N Left

Project:

Bradford East Developments Inc.

Model and Elevation:

The Sonoma 4 Corner (SD25-4) Elev C

Plan #:

51M-1137

31-Mar-21

14. Heating and Air Conditioning

- Air Conditioning

Gas Provisions Dryer

Comment
- Gas Provisions Stove

Gas Provisions Barbecue

\*\* Refer to Construction Summary

15. General Comments

\*\* Refer to Construction Summary

Disclaimers and Notes

- Purchaser

Initials

\_\_\_\_\_

1) Colours of all materials are as close as possible to builder's selection, but not necessarily identical due to variances in manufacturing.

\_\_\_\_\_

2) Any extras listed above are null and void unless accompanied by a separate invoice/amendment. Said invoice must be paid in full.

\_\_\_\_\_

3) The Purchaser acknowledges that after Interior Colour Selection form is signed and dated, a \$250 admin fee will be applicable for changes, deletions or alterations other than re-selection due to unavailability.

\_\_\_\_\_

4) The Purchaser acknowledges reading and accepting the "Bayview Wellington Homes Decor Centre Disclaimers" form. This document contains other miscellaneous disclaimers.

*This Interior Colour Selection is final and approved by:*

Signature:\_\_\_\_\_ Date: \_\_\_\_\_

Page 6 of 6

Printed 4/7/2021 16:13:10



INTERIOR COLOUR SCHEME

<b>Purchaser:</b>	DANIAL AMANUEL	<b>Property:</b>	88N Left
<b>Telephone Res. / Bus:</b>	/	<b>Project:</b>	Bradford East Developments Inc.
<b>Decor Advisor:</b>	Inna Semikolenniha	<b>Model and Elevation:</b>	The Sonoma 4 Corner (SD25-4) Elev C
<b>Lock Date:</b>	7-Apr-21	31-Mar-21	<b>Plan #:</b> 51M-1137



BW



**Structural Extras**

**Lot#: 88N Left Model: The Sonoma 4 Corner (SD25-4) Elev C in Green Valley East - Bradford East Developments Inc.**

**PURCHASER: DANIAL AMANUEL**

**TEL:**

**Price**

☐

The Purchaser acknowledges that they have been made aware of all Extras contained herein. Purchaser is aware that some of these Extras may not be available due to the stage(s) of construction and/or material ordering which has occurred in regards to their lot.

Dated at this Thursday January 28, 2021

**PURCHASER:**

DocuSigned by:

**DANIAL AMANUEL**

2508995F5B0F4FF...

**PURCHASER HAS DECIDED NOT PROCEED WITH STRUCTURAL CHANGES.**

DS  
DA



Revised **DA**

E19AE-9863-415C-84AA-801ABEA0A5CA

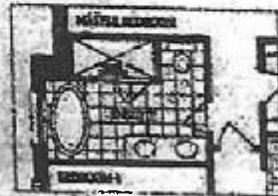
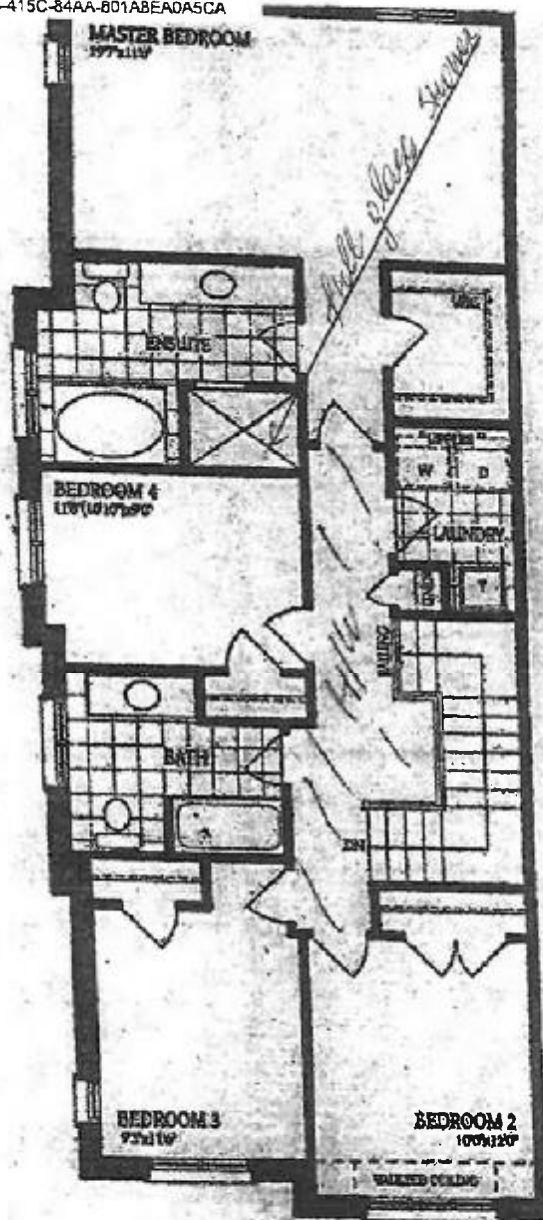

Optional Second Floor  
Corner Unit  
with Alternate Ensuite

Second Floor  
Corner Unit  
Elevation A

88 left deny

The Sonoma 4 CORNER

ELEVATION A - 2248 SQ.FT.  
ELEVATION B - 2248 SQ.FT.  
ELEVATION C - 2270 SQ.FT.

**DA**

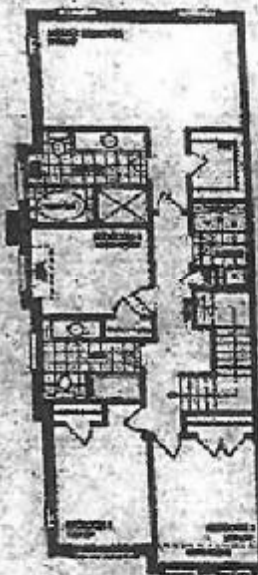

Second Floor  
Corner Unit

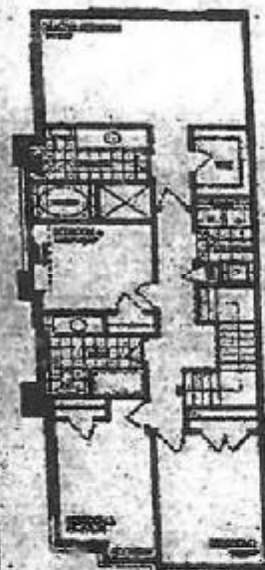

Second Floor  
Corner Unit