



CONSTRUCTION SUMMARY

Block 165 Unit 1 - 2 - The Napa 7 (TH-7E) Elev A

Extras at Time of Sale

Note:

CEILINGS

Inv.238 1 - CEILINGS - SMOOTH CEILINGS THROUGHOUT MAIN FLOOR ONLY

Line2306 Note:

3May21 / 10Jun21

CONSTRUCTION

Inv.238 1 - RELOCATE DISHWASHER AND SINK - AS PER SKETCH

Line2313 Note:

3May21 / 10Jun21

CONSTRUCTION - STRUCTURAL CHANGES

Inv.238 1 - PURCHASER IS REQUESTING NO BULKHEAD ABOVE KITCHEN CABINETS

Line2303 Note: DETERMINED ON SITE

3May21 / 10Jun21

ELECTRICAL

Inv.238 1 - PLUG ON SEPARATE CIRCUIT - MICROWAVE

Line2309 Note:

3May21 / 10Jun21

INTERIOR TRIM

Inv.238 1 - 8 FT DOORS AND ARCHWAYS ON MAIN FLOOR

Line2317 Note:

3May21 / 10Jun21

PLUMBING

Inv.238 1 - PLUMBING - WATERLINE FOR ICE MAKER HOOK UP - INCLUDES VALVE

Line2312 Note:

3May21 / 10Jun21

ROUGH CARPENTRY

Inv.238 1 - ROUGH CARPENTRY - MAN DOOR - ROUGH IN GARAGE DOOR ONLY IF GRADE DOES NOT PERMIT - NO DOOR PROVIDED

Line2315 Note:

3May21 / 10Jun21

WINDOWS - BASEMENT

Inv.238 3 - BASEMENT WINDOW - 30 X 24 - 3 WINDOWS TOTAL - AS PER SKETCH

Line2304 Note: APPROVED

3May21 / 10Jun21

Inv.238 3 - BASEMENT WINDOW - WINDOW WELLS - 3 WINDOWS TOTAL - AS PER SKETCH

Line2305 Note: REQUIRED

3May21 / 10Jun21

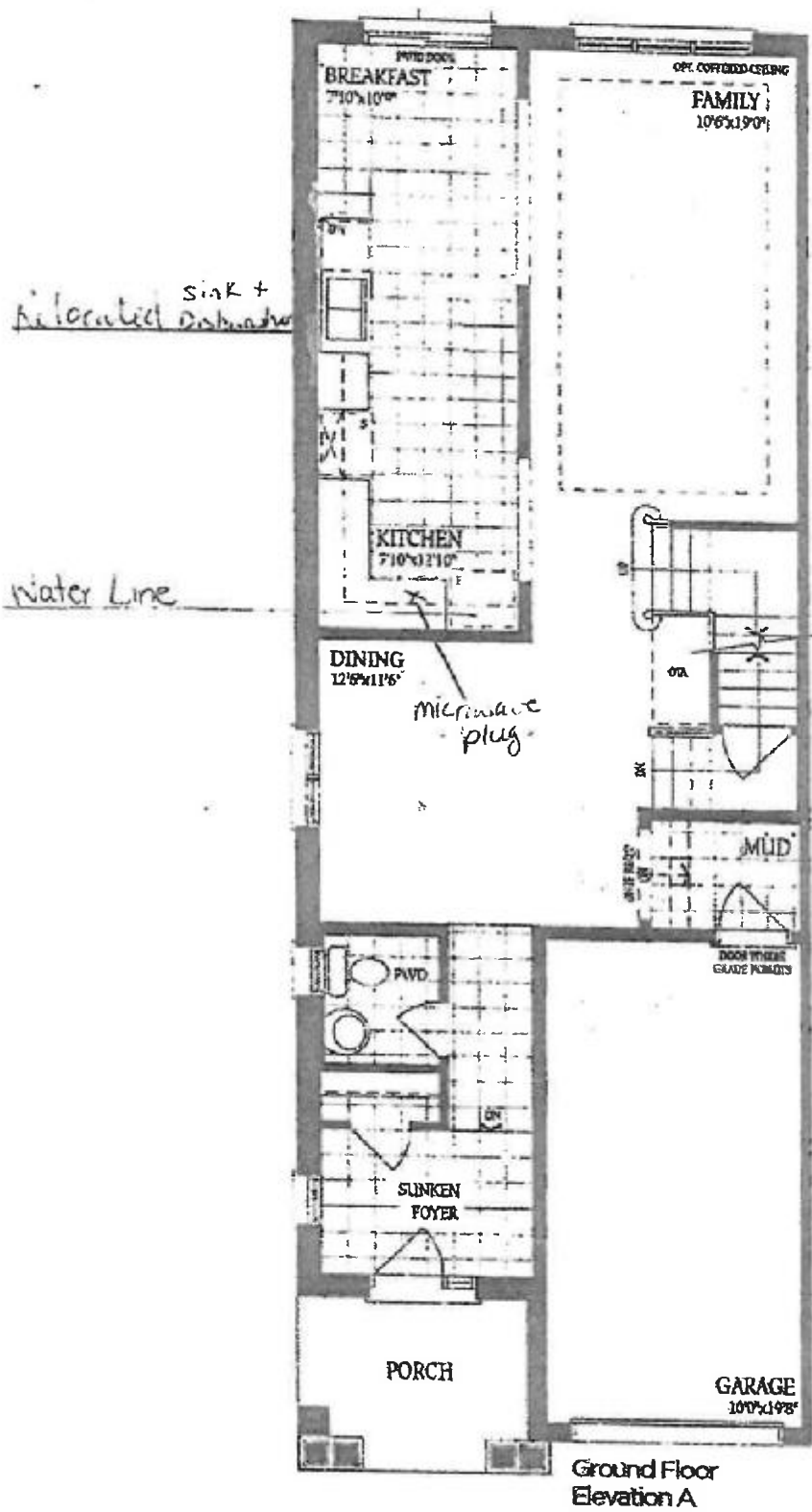

Lot 165-1
Napa 7A

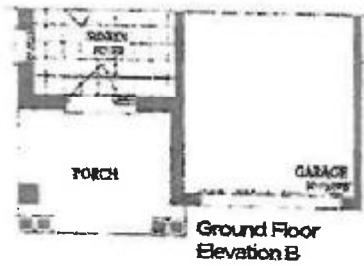

DS
FS
07-Jun-21

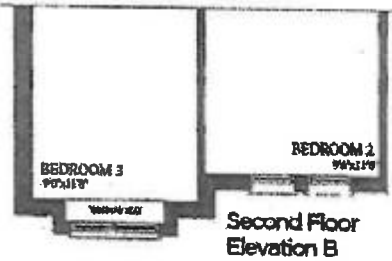

Lot 165-1
Napa 7A

DS
DS
FS

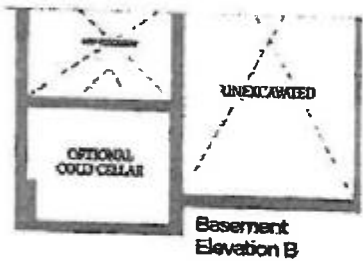
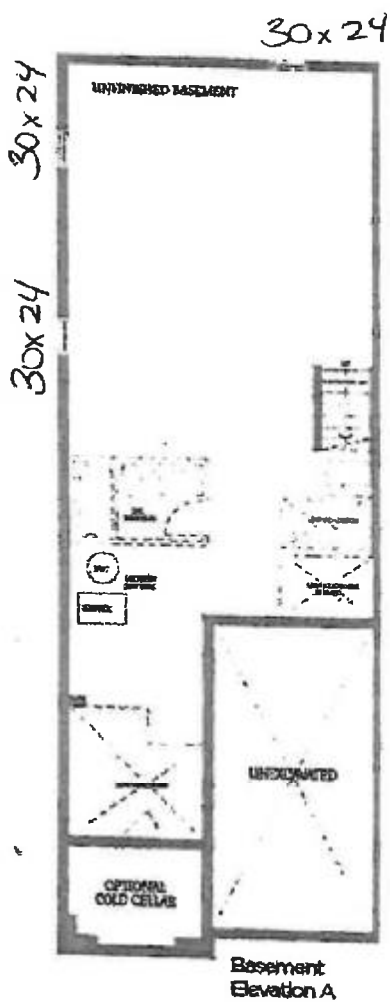

Lot 165-1
Napa 7A

DS
PS