



CONSTRUCTION SUMMARY

54N - 2 - The Barossa 1 (S38-1) Elev B

Extras at Time of Sale

Note:

CEILINGS

Inv.237 1 - CEILINGS - SMOOTH CEILINGS THROUGHOUT MAIN AND SECOND FLOOR

Line2436 Note:

2May21 / 13May21

INTERIOR RAILING

Inv.237 1 - INTERIOR RAILING - UPGRADE 1 - WROUGHT IRON

Line2293 Note:

2May21 / 13May21

PAINT AND STAIN

Inv.237 1 - PAINT AND STAIN - WROUGHT IRON STAIRCASE - STAIN STAIRCASE TO MATCH

Line2294 Note:

2May21 / 13May21

PLUMBING

Inv.237 1 - PLUMBING - WATERLINE FOR ICE MAKER HOOK UP - INCLUDES VALVE

Line2296 Note:

2May21 / 13May21

ROUGH CARPENTRY

Inv.237 1 - ROUGH CARPENTRY - MAN DOOR ROUGH IN ONLY - IF GRADE DOES NOT PERMIT - NO DOOR PROVIDED

Line2295 Note:

2May21 / 13May21

BAROSSA 1

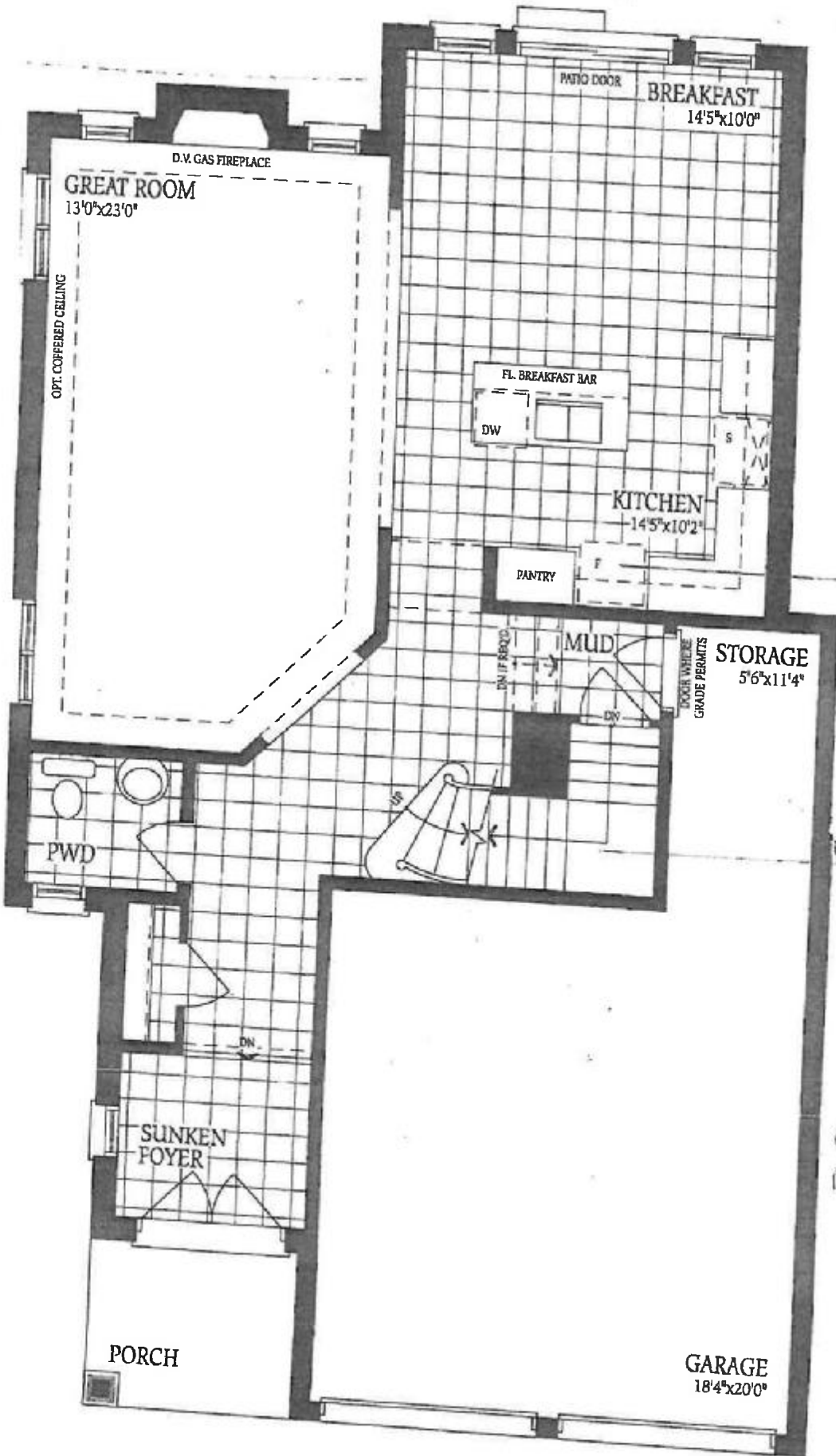

Water Line

up 1 wrought iron
+ stain

* Smooth
ceilings throughout
main + second +

DS SH HL

10-May-21

BAROSSA 1

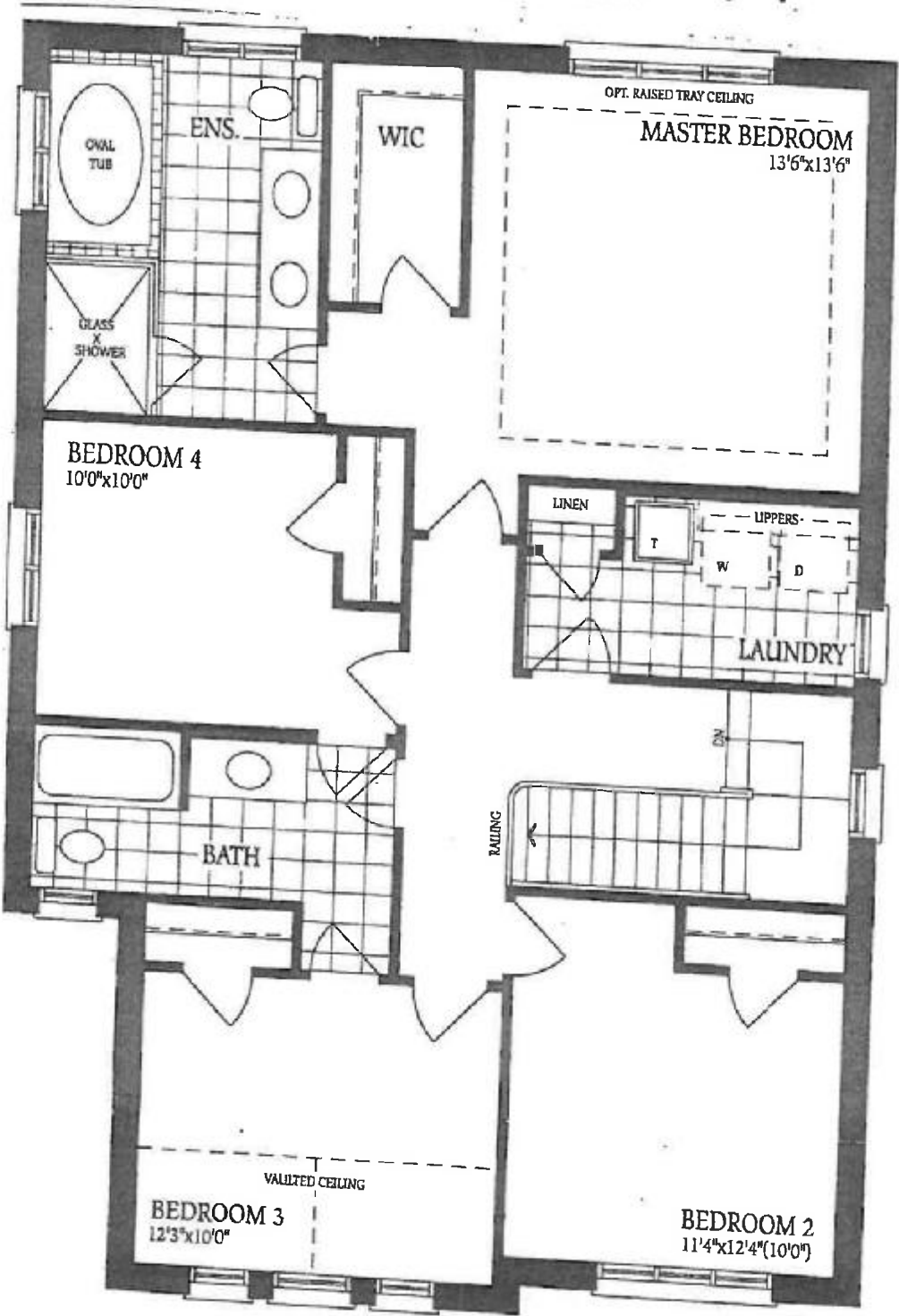

DS SH HL

10-May-21

THE
BAROSSA 1
Elevation A

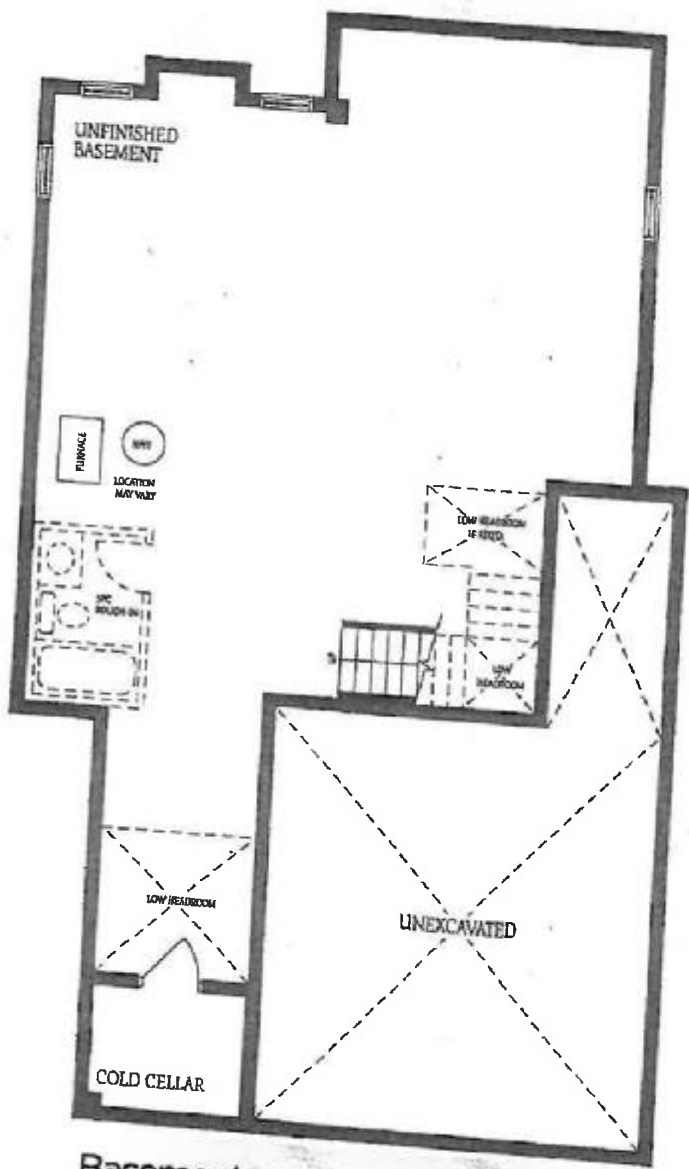

Basement
Elevation A