



CONSTRUCTION SUMMARY

63N Left - 2 - The Sonoma 1 (SD25-1) Elev A

Extras at Time of Sale

Note:

CEILINGS

Inv.241	1 - CEILINGS - SMOOTH CEILINGS THROUGHOUT MAIN FLOOR ONLY
Line2363	Note:
5May21 / 13May21	

ELECTRICAL

Inv.241	1 - PLUG ON SEPARATE CIRCUIT - MICROWAVE - AS PER SKETCH
Line2364	Note:
5May21 / 13May21	

GLASS & MIRROR

Inv.241	1 - GLASS & MIRROR - FRAMELESS GLASS SHOWER - MASTER ENSUITE
Line2360	Note:
5May21 / 13May21	

INTERIOR RAILING

Inv.241	1 - INTERIOR RAILING - UPGRADE 1 - WROUGHT IRON
Line2361	Note:
5May21 / 13May21	

PAINT AND STAIN

Inv.241	1 - PAINT AND STAIN - WROUGHT IRON STAIRCASE - STAIN STAIRCASE TO MATCH
Line2362	Note:
5May21 / 13May21	

ROUGH CARPENTRY

Inv.241	1 - ROUGH CARPENTRY - GARAGE MAN DOOR ROUGH IN ONLY (NO DOOR) IF GRADING DOESN'T PERMIT
Line2365	Note:
5May21 / 13May21	

The Sonoma 1

ELEVATION A - 1770 SQ.FT.
ELEVATION B - 1769 SQ.FT.
ELEVATION C - 1766 SQ.FT.

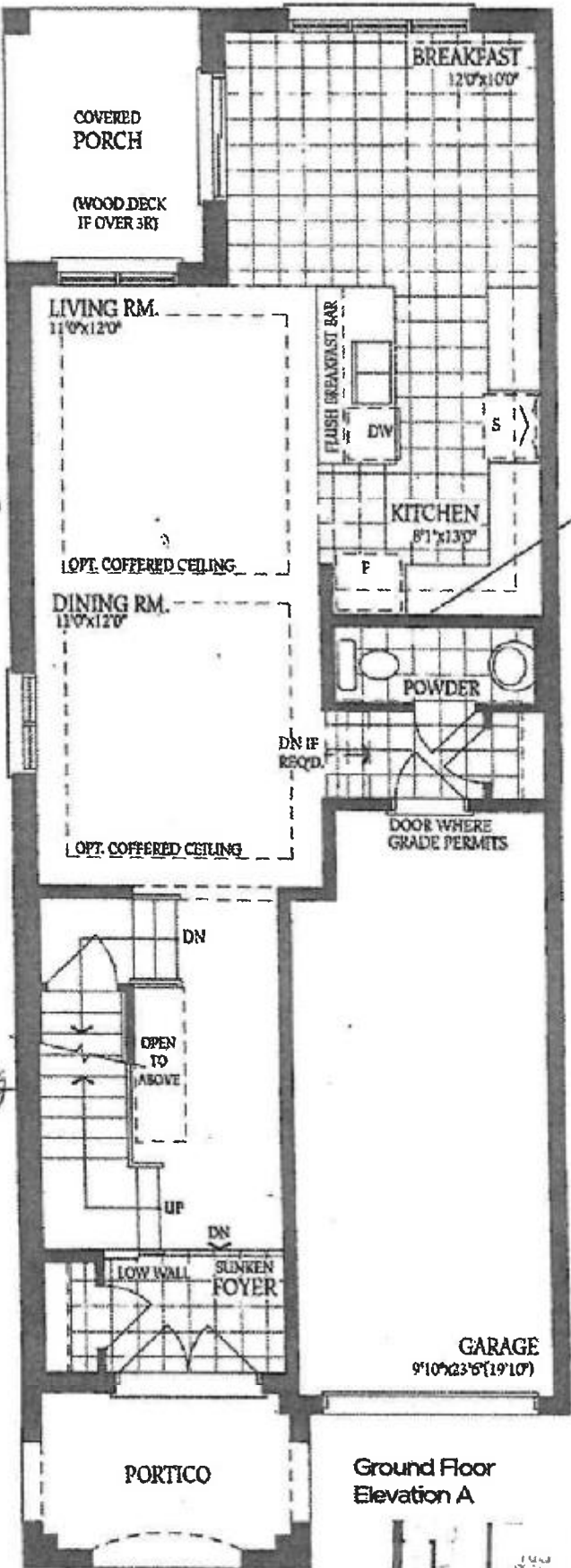

Ground Floor
Elevation A

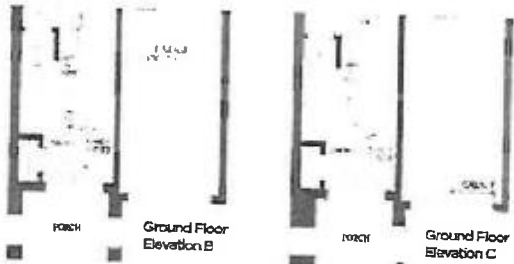

DS
AKH

DocuSigned by:
FAHZIA S. LEWIN
#0B6C2B0E3DA4C4...

12-May-21

12-May-21

The Sonoma 1

ELEVATION A - 1770 SQ.FT.
ELEVATION B - 1769 SQ.FT.
ELEVATION C - 1766 SQ.FT.

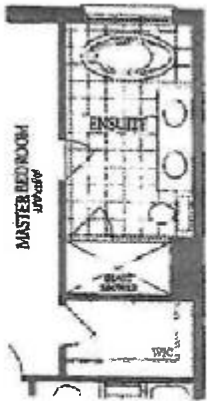
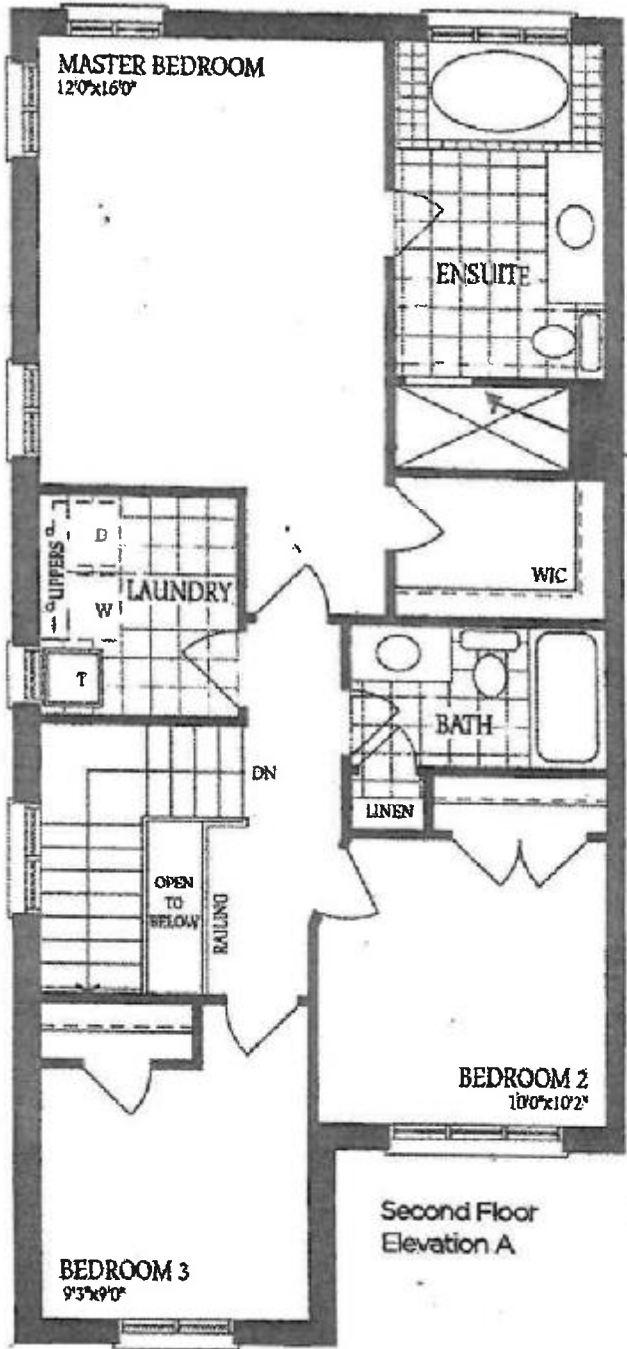

Optional Second Floor
with Alternate Ensuite

Frameless Glass Shower



DS
AKH

DS
FSL

The Sonoma 1

ELEVATION A - 1770 SQ.FT.
ELEVATION B - 1769 SQ.FT.
ELEVATION C - 1766 SQ.FT.

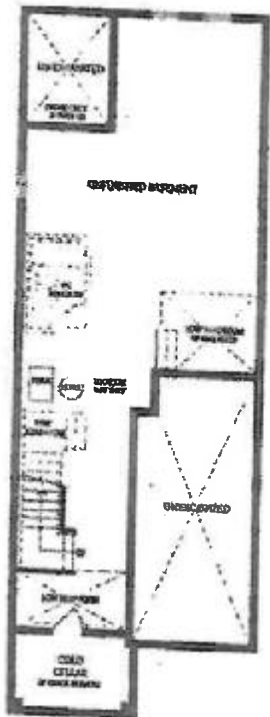

Basement

DS
AKH

DS
FSL