

It is the builder's complete responsibility to ensure that all plans submitted for approval fully comply with the Architectural Guidelines and all applicable regulations and requirements including zoning provisions and any provisions in the subdivision agreement. The Control Architect is not responsible in any way for examining or approving site (lotting) plans or working drawings with respect to any zoning or building code or permit matter or that any house can be properly built or located on its lot.

This is to certify that these plans comply with the applicable Architectural Design Guidelines approved by the Town of BRADFORD / WEST GWILLIMBURY.

JOHN G. WILLIAMS LTD., ARCHITECT  
ARCHITECTURAL CONTROL REVIEW  
AND APPROVAL

APPROVED BY: \_\_\_\_\_  
DATE: Jun. 11, 2018

This stamp certifies compliance with the applicable Design Guidelines only and bears no further professional responsibility.

TOWN OF BRADFORD WEST GWILLIMBURY - BUILDING DEPARTMENT

REVIEWED

*Helwin Jui*

INSPECTOR:

PERMIT NO.: MODEL CERT.

DATE: Sept. 1, 2020

ALL CONSTRUCTION SHALL COMPLY WITH THE  
ONTARIO BUILDING CODE AND ALL OTHER APPLICABLE  
STATUTORY REGULATIONS. THE REVIEWED DOCUMENTS  
MUST BE KEPT ON SITE AT ALL TIMES.

INSPECTION REQUEST EMAIL: BUILDINGINSPECTIONS@TOWNOFBWG.COM  
INSPECTION REQUEST FAX: (905) 778-2035  
INSPECTION REQUEST TELEPHONE: (905) 778-2055 EXT. 1500



JUNE 7, 2018

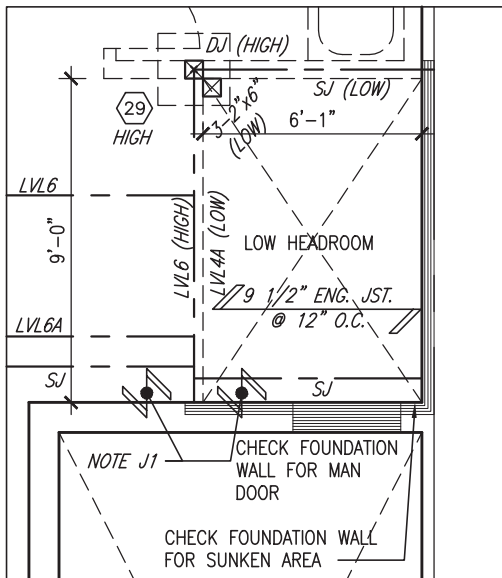

PARTIAL PLAN  
SUNKEN 1R COND

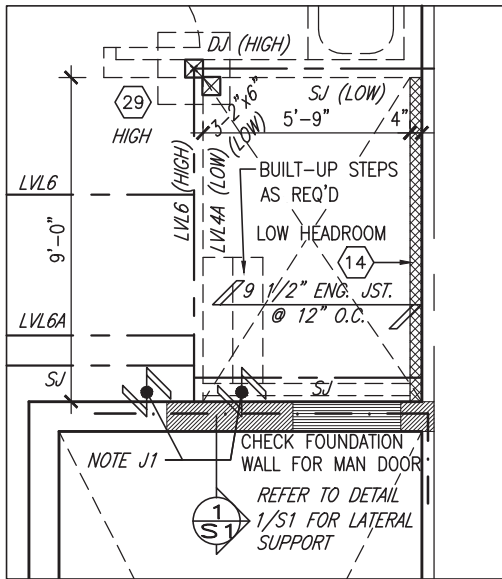

PARTIAL PLAN SUNKEN  
2R OR MORE COND

24"x8" THICK  
CONC. FOOTING  
UNDER PARTYWALL

32"x12" THICK  
CONC. FOOTING  
UNDER FIREWALL

SOIL TO HAVE MIN  
ALLOWABLE  
BEARING CAPACITY  
OF 150KPa (TYP)

UNFINISHED  
BASEMENT

NOTE:  
ALL LVL'S SUPPORTING FLOOR LOADS ARE TO  
BE SPECIFIED BY THE FLOOR TRUSS  
MANUFACTURER.

NOTE J1: PROVIDE SOLID BLOCKING  
@ 24" O.C. WHERE FLOOR JOISTS ARE  
PARALLEL TO FOUNDATION WALL (TYP.)

NOTE:  
FLOOR FRAMING INFO REFER TO ENG SHOP  
DRAWINGS FOR ALL TRUSS-JOIST INFORMATION  
AND DETAILS. UNLESS OTHERWISE NOTED.

BASEMENT PLAN 'A'

9	.	.	.	The undersigned has reviewed and takes responsibility for this design and has the qualifications and meets the requirements set out in the Ontario Building Code to be a Designer.
8	.	.	.	qualification information
7	.	.	.	Wellington Jno-Baptiste 25591
6	.	.	.	name
5	.	.	.	registration information
4	REVISED AS PER ENG'S COMMENTS	MAY 24-18	RC	VA3 Design Inc. 42658
3	REV. AS PER FLOOR TRUSS COORD.	MAY 09/18	WT	
2	REV. AS PER ROOF TRUSS COORD.	APR. 20/18	WT	
1	IMPORTED FROM 13045 TO 16023	09-03-17	AJE	
no.	description	date	by	Drawings are not to be scaled.

9	.	.	.	The undersigned has reviewed and takes responsibility for this design and has the qualifications and meets the requirements set out in the Ontario Building Code to be a Designer.
8	.	.	.	qualification information
7	.	.	.	Wellington Jno-Baptiste 25591
6	.	.	.	name
5	.	.	.	registration information
4	REVISED AS PER ENG'S COMMENTS	MAY 24-18	RC	VA3 Design Inc. 42658
3	REV. AS PER FLOOR TRUSS COORD.	MAY 09/18	WT	
2	REV. AS PER ROOF TRUSS COORD.	APR. 20/18	WT	
1	IMPORTED FROM 13045 TO 16023	09-03-17	AJE	
no.	description	date	by	Drawings are not to be scaled.

VA3  
DESIGN

255 Consumers Rd Suite 120  
Toronto ON M2J 1R4  
t 416.630.2255 f 416.630.4782  
va3design.com

BAYVIEW WELLINGTON

TH-3  
NAPA 3

project name  
GREEN VALLEY EAST

municipality  
BRADFORD

project no.  
16023

date  
MAR. 2017

drawn by  
AJE

checked by  
.

scale  
3/16" = 1'-0"

BASEMENT PLAN 'A'

file name  
16023-TH-3

drawing no.  
1

RICHARD - H:\ARCHIVE\WORKING\2016\16023.BW\Units\6.0M TOWNS\16023-TH-3.dwg - Thu - Jun 7 2018 - 9:07 AM

It is the builder's complete responsibility to ensure that all plans submitted for approval fully comply with the Architectural Guidelines and all applicable regulations and requirements including zoning provisions and any provisions in the subdivision agreement. The Control Architect is not responsible in any way for examining or approving site (lotting) plans or working drawings with respect to any zoning or building code or permit matter or that any house can be properly built or located on its lot.

This is to certify that these plans comply with the applicable Architectural Design Guidelines approved by the Town of BRADFORD / WEST GWILLIMBURY.

JOHN G. WILLIAMS LTD., ARCHITECT  
ARCHITECTURAL CONTROL REVIEW  
AND APPROVAL

APPROVED BY: \_\_\_\_\_

DATE: Jun. 11, 2018

This stamp certifies compliance with the applicable Design Guidelines only and bears no further professional responsibility.

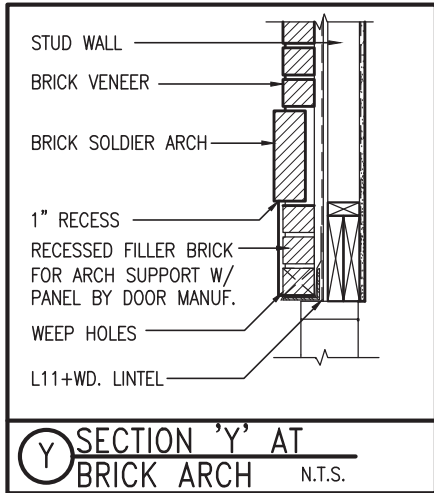

**ELECTRIC VEHICLE CHARGING SYSTEM (EVCS)**  
ROUGH-IN FOR FUTURE ELECTRIC VEHICLE SUPPLY EQUIPMENT (CHARGING SYSTEM) TO BE INSTALLED. ROUGH-IN SHALL INCLUDE:

- A minimum 200 amp Panelboard,
- Conduit that is not less than 1 1/16" (27mm) trade size,
- A square 4 11/16" (119mm) trade size electrical outlet box.
- Fumeproofed Electrical outlet box to be installed in the Garage or carport or adjacent to driveway.

REFER TO 2012 OBC. 9.34.4.

AREA CALCULATIONS	ELEV. A	ELEV. B
GROUND FLOOR AREA	787 SF	787 SF
SECOND FLOOR AREA	942 SF	950 SF
SUBTOTAL	1729 SF	1737 SF
DEDUCT ALL OPEN AREAS	15 SF	15 SF
<b>TOTAL NET AREA</b>	<b>1714 SF</b> (159.24 m <sup>2</sup> )	<b>1722 SF</b> (159.98 m <sup>2</sup> )
FINISHED BSMT AREA	0 SF	0 SF
COVERAGE W/OUT PORCH	1019 SF (94.67 m <sup>2</sup> )	1019 SF (94.67 m <sup>2</sup> )
<b>COVERAGE W/ PORCH</b>	<b>1081 SF</b> (100.43 m <sup>2</sup> )	<b>1081 SF</b> (100.43 m <sup>2</sup> )

INDICATES FIRE RATED WALL ASSEMBLY

REFER TO  
STAIR HEADER  
DETAIL 2B/S1

**NOTE:**  
ALL LVL'S SUPPORTING FLOOR LOADS ARE TO BE SPECIFIED BY THE FLOOR TRUSS MANUFACTURER.

**NOTE:**  
FLOOR FRAMING INFO REFER TO ENG SHOP DRAWINGS FOR ALL TRUSS-JOIST INFORMATION AND DETAILS. UNLESS OTHERWISE NOTED.

GROUND FLOOR PLAN 'A'

9.	.	.	The undersigned has reviewed and takes responsibility for this design and has the qualifications and meets the requirements set out in the Ontario Building Code to be a Designer.
8.	.	.	qualification information
7.	.	.	Wellington Jno-Baptiste 25591
6.	.	.	name
5.	.	.	registration information
4.	REVISED AS PER ENG'S COMMENTS	MAY 24-18	RC
3.	REV. AS PER FLOOR TRUSS COORD.	MAY 09/18	WT
2.	REV. AS PER ROOF TRUSS COORD.	APR. 20/18	WT
1.	IMPORTED FROM 13045 TO 16023	09-03-17	AJE
no.	description	date	by



255 Consumers Rd Suite 120  
Toronto ON M2J 1R4  
t 416.630.2255 f 416.630.4782  
va3design.com

BAYVIEW WELLINGTON

TH-3  
NAPA 3

project name	GREEN VALLEY EAST	municipality	BRADFORD	project no.	16023
date	MAR. 2017	checked by	scale	file name	drawing no.
			3/16" = 1'-0"	16023-TH-3	2
RICHARD - H:\ARCHIVE\WORKING\2016\16023.BW\Units\6.0M TOWNS\16023-TH-3.dwg - Thu - Jun 7 2018 - 9:07 AM					

It is the builder's complete responsibility to ensure that all plans submitted for approval fully comply with the Architectural Guidelines and all applicable regulations and requirements including zoning provisions and any provisions in the subdivision agreement. The Control Architect is not responsible in any way for examining or approving site (lotting) plans or working drawings with respect to any zoning or building code or permit matter or that any house can be properly built or located on its lot.

This is to certify that these plans comply with the applicable Architectural Design Guidelines approved by the Town of BRADFORD / WEST GWILLIMBURY.

JOHN G. WILLIAMS LTD., ARCHITECT  
ARCHITECTURAL CONTROL REVIEW  
AND APPROVAL

APPROVED BY: \_\_\_\_\_

DATE: Jun. 11, 2018

This stamp certifies compliance with the applicable Design Guidelines only and bears no further professional responsibility.

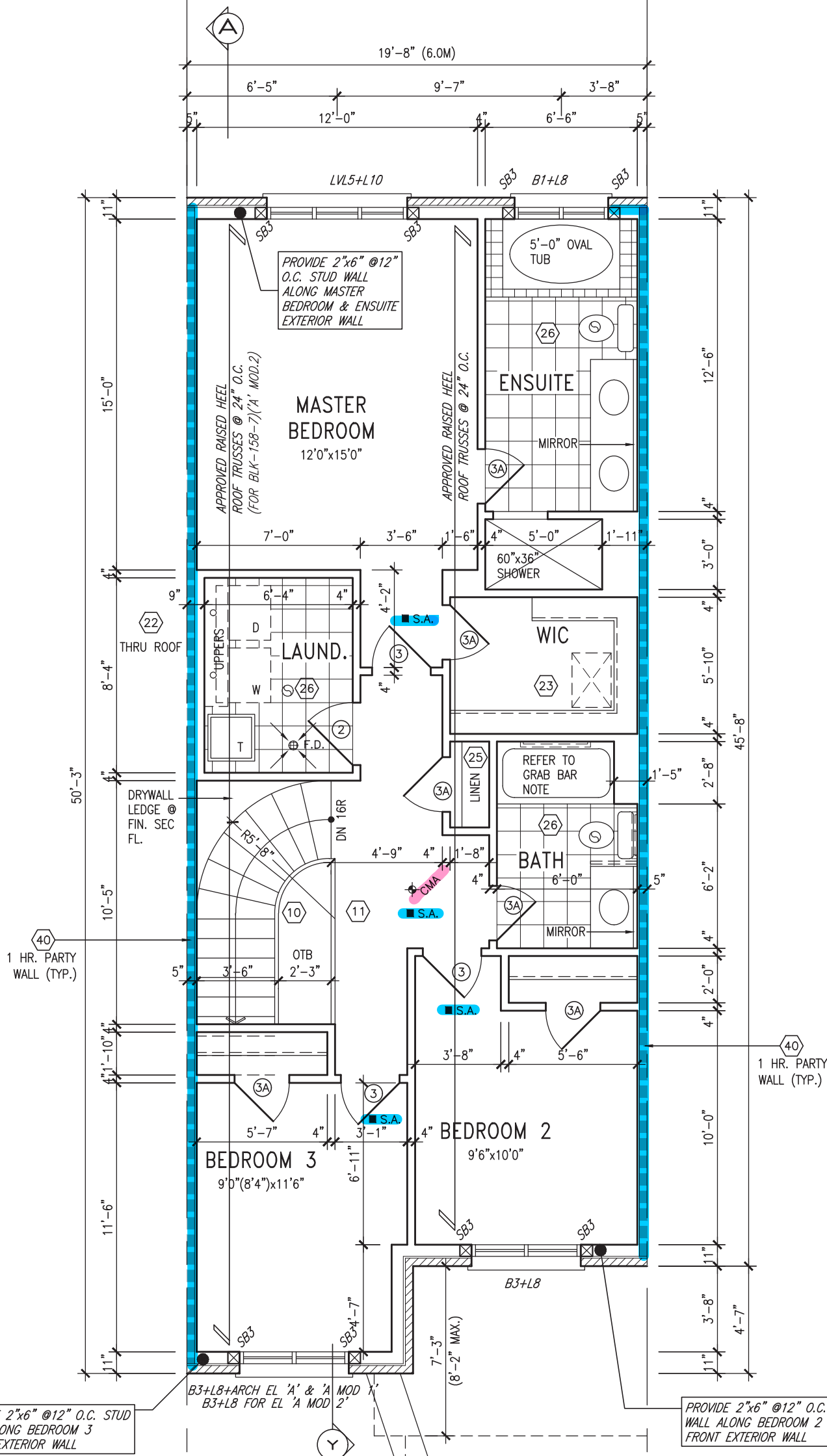

**STUD WALL REINFORCEMENT FOR FUTURE GRAB BARS IN MAIN BATHROOM**  
REINFORCEMENT OF STUD WALLS SHALL BE INSTALLED ADJACENT TO WATER CLOSETS AND SHOWER OR BATHTUB IN MAIN BATHROOM AS PER O.B.C. 9.5.2.3, 3.8.3.8.(1)(d), & 3.8.3.13.(1)(f) AND DETAILS PROVIDED

**NOTE: ROOF FRAMING**  
ROOF TRUSS INFORMATION REFER TO ROOF TRUSS SHOP DRAWINGS FOR ALL ROOF FRAMING INFORMATION UNLESS OTHERWISE NOTED.

**NOTE:**  
ALL LVL'S SUPPORTING FLOOR LOADS ARE TO BE SPECIFIED BY THE FLOOR TRUSS MANUFACTURER.

**NOTE:**  
FLOOR FRAMING INFO REFER TO ENG SHOP DRAWINGS FOR ALL TRUSS-JOIST INFORMATION AND DETAILS. UNLESS OTHERWISE NOTED.

SECOND FLOOR PLAN 'A'

**NOTE: ROOF FRAMING**  
ROOF TRUSS INFORMATION REFER TO ROOF TRUSS SHOP DRAWINGS FOR ALL ROOF FRAMING INFORMATION UNLESS OTHERWISE NOTED.

**NOTE: ROOF STRUCTURE MAY VARY**  
REFER TO ROOF TRUSS MANUFACTURERS' BUILDING BLOCK TRUSS LAYOUT FOR ACTUAL ROOF STRUCTURE



9	.	.	.
8	.	.	.
7	.	.	.
6	.	.	.
5	.	.	.
4	REVISED AS PER ENG'S COMMENTS	MAY 24-18	RC
3	REV. AS PER FLOOR TRUSS COORD.	MAY 09/18	WT
2	REV. AS PER ROOF TRUSS COORD.	APR. 20/18	WT
1	IMPORTED FROM 13045 TO 16023	09-03-17	AJE
no.	description	date	by

The undersigned has reviewed and takes responsibility for this design and has the qualifications and meets the requirements set out in the Ontario Building Code to be a Designer.

qualification information  
**Wellington Jno-Baptiste** 25591  
name  
signature  
registration information  
**VA3 Design Inc.** 42658

Contractor must verify all dimensions on the job and report any discrepancy to the Designer before proceeding with the work. All drawings and specifications are instruments of service and the property of the Designer which must be returned at the completion of the work. Drawings are not to be scaled.



255 Consumers Rd Suite 120  
Toronto ON M2J 1R4  
t 416.630.2255 f 416.630.4782  
va3design.com

BAYVIEW WELLINGTON

TH-3  
NAPA 3

project name	GREEN VALLEY EAST	municipality	BRADFORD	project no.	16023
date	MAR. 2017	drawn by	AJE	checked by	scale
					3/16" = 1'-0"
					16023-TH-3
					file name
					TH-3
					drawing no.
					3
					Richard - H:\ARCHIVE\WORKING\2016\16023.BW\Units\6.0M TOWNS\16023-TH-3.dwg - Thu - Jun 7 2018 - 9:07 AM



It is the builder's complete responsibility to ensure that all plans submitted for approval fully comply with the Architectural Guidelines and all applicable regulations and requirements including zoning provisions and any provisions in the subdivision agreement. The Control Architect is not responsible in any way for examining or approving site (lotting) plans or working drawings with respect to any zoning or building code or permit matter or that any house can be properly built or located on its lot.

This is to certify that these plans comply with the applicable Architectural Design Guidelines approved by the Town of BRADFORD / WEST GWILLIMBURY.

JOHN G. WILLIAMS LTD., ARCHITECT  
ARCHITECTURAL CONTROL REVIEW  
AND APPROVAL

APPROVED BY: \_\_\_\_\_

DATE: Jun. 11, 2018

This stamp certifies compliance with the applicable Design Guidelines only and bears no further professional responsibility.

**NOTE: ROOF FRAMING**  
ROOF TRUSS INFORMATION REFER TO ROOF TRUSS SHOP DRAWINGS FOR ALL ROOF FRAMING INFORMATION UNLESS OTHERWISE NOTED.

**NOTE: ROOF STRUCTURE MAY VARY**  
REFER TO ROOF TRUSS MANUFACTURERS' BUILDING BLOCK TRUSS LAYOUT FOR ACTUAL ROOF STRUCTURE

INDICATES FIRE RATED WALL ASSEMBLY

PARTIAL SECOND FLOOR PLAN 'B'

PARTIAL GROUND FLOOR PLAN 'B'

PARTIAL BASEMENT PLAN 'B'



**NOTE:**  
ALL LVL'S SUPPORTING FLOOR LOADS ARE TO BE SPECIFIED BY THE FLOOR TRUSS MANUFACTURER.

**NOTE:**  
SPACE ALL FLOOR JOISTS @ 12" O.C. UNDER ALL CERAMIC TILE AREAS.

**NOTE J1:** PROVIDE SOLID BLOCKING @ 24" O.C. WHERE FLOOR JOISTS ARE PARALLEL TO FOUNDATION WALL (TYP.)

9.	.	.	The undersigned has reviewed and takes responsibility for this design and has the qualifications and meets the requirements set out in the Ontario Building Code to be a Designer.
8.	.	.	qualification information
7.	.	.	Wellington Jno-Baptiste 25591
6.	.	.	name
5.	.	.	registration information
4.	REVISED AS PER ENG'S COMMENTS	MAY 24-18 RC	VA3 Design Inc. 42658
3.	REV. AS PER FLOOR TRUSS COORD.	MAY 09/18 WT	
2.	REV. AS PER ROOF TRUSS COORD.	APR. 20/18 WT	
1.	IMPORTED FROM 13045 TO 16023	09-03-17 AJE	
no.	description	date	by



255 Consumers Rd Suite 120  
Toronto ON M2J 1R4  
t 416.630.2255 f 416.630.4782  
va3design.com

BAYVIEW WELLINGTON

TH-3  
NAPA 3

project name	GREEN VALLEY EAST	municipality	BRADFORD	project no.	16023
date	MAR. 2017	drawn by	AJE	file name	PARTIAL FLOOR PLANS 'B'
checked by	.	scale	3/16" = 1'-0"	drawing no.	4
RICHARD - H:\ARCHIVE\WORKING\2016\16023.BW\Units\6.0M TOWNS\16023-TH-3.dwg - Thu - Jun 7 2018 - 9:07 AM					

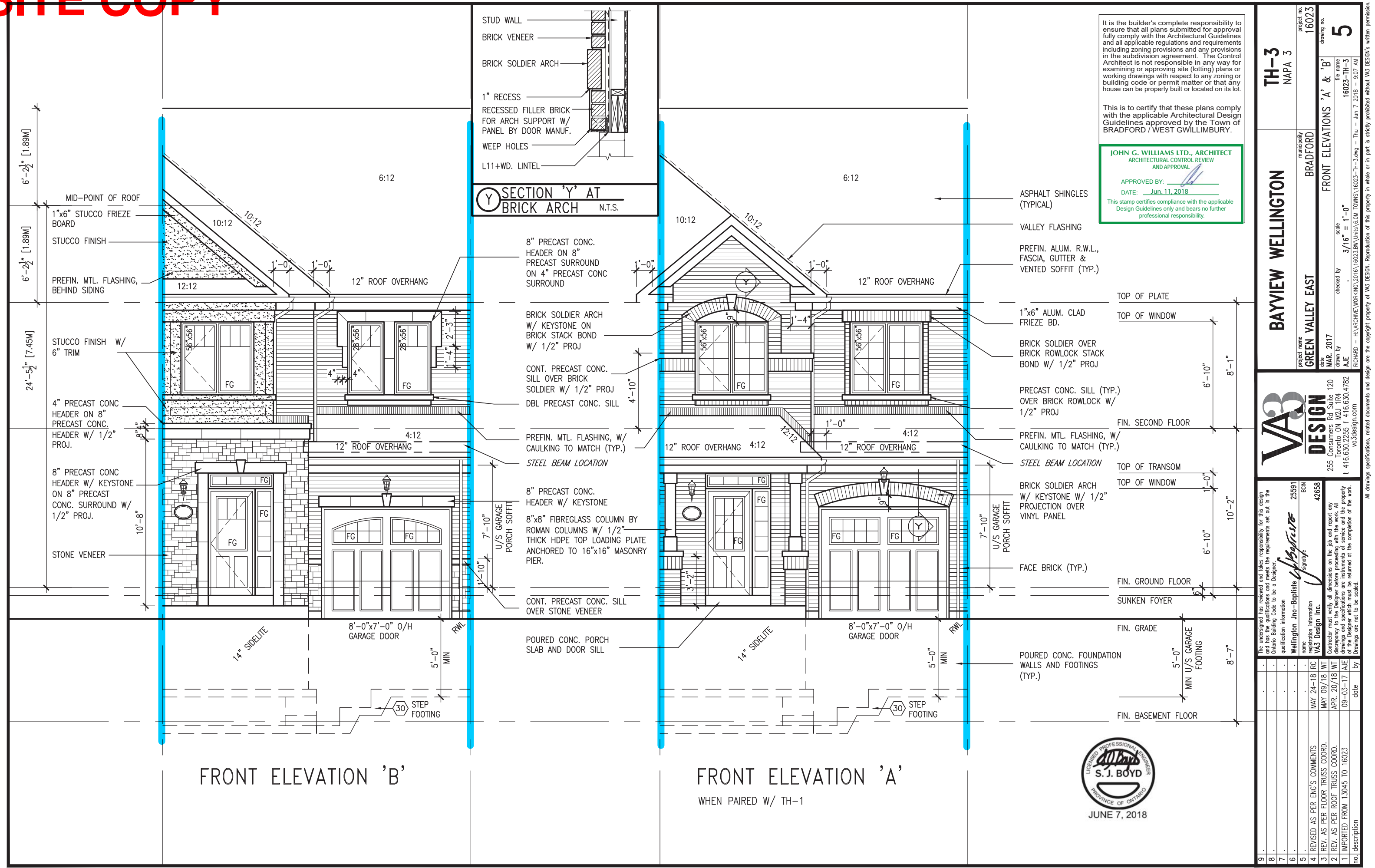

It is the builder's complete responsibility to ensure that all plans submitted for approval fully comply with the Architectural Guidelines and all applicable regulations and requirements including zoning provisions and any provisions in the subdivision agreement. The Control Architect is not responsible in any way for examining or approving site (lotting) plans or working drawings with respect to any zoning or building code or permit matter or that any house can be properly built or located on its lot.

This is to certify that these plans comply with the applicable Architectural Design Guidelines approved by the Town of BRADFORD / WEST GWILLIMBURY.

**JOHN G. WILLIAMS LTD., ARCHITECT**  
ARCHITECTURAL CONTROL REVIEW  
AND APPROVAL

APPROVED BY:

DATE: Jun. 11, 2018

This stamp certifies compliance with the applicable Design Guidelines only and bears no further professional responsibility.

9 .		.		.		.		.		.		.		.		.		.		.		.		.		.		.		.		.		.		.		.		.		.		.		.		.		.		.		.		.		.		.		.		.		.		.		.		.		.		.		.		.		.		.		.		.		.		.		.		.		.		.		.		.		.		.		.		.		.		.		.		.		.		.		.		.		.		.		.		.		.		.		.		.		.		.		.		.		.		.		.		.		.		.		.		.		.		.		.		.		.		.		.		.		.		.		.		.		.		.		.		.		.		.		.		.		.		.		.		.		.		.		.		.		.		.		.		.		.		.		.		.		.		.		.		.		.		.		.		.		.		.		.		.		.		.		.		.		.		.		.		.		.		.		.		.		.		.		.		.		.		.		.		.		.		.		.		.		.		.		.		.		.		.		.		.		.		.		.		.		.		.		.		.		.		.		.		.		.		.		.		.		.		.		.		.		.		.		.		.		.		.		.		.		.		.		.		.		.		.		.		.		.		.		.		.		.		.		.		.		.		.		.		.		.		.		.		.		.		.		.		.		.		.		.		.		.		.		.		.		.		.		.		.		.		.		.		.		.		.		.		.		.		.		.		.		.		.		.		.		.		.		.		.		.		.		.		.		.		.		.		.		.		.		.		.		.		.		.		.		.		.		.		.		.		.		.		.		.		.		.		.		.		.		.		.		.		.		.		.		.		.		.		.		.		.		.		.		.		.		.		.		.		.		.		.		.		.		.		.		.		.		.		.		.		.		.		.		.		.		.		.		.		.		.		.		.		.		.		.		.		.		.		.		.		.		.		.		.		.		.		.		.		.		.		.		.		.		.		.		.		.		.		.		.		.		.		.		.		.		.		.		.		.		.		.		.		.		.		.		.		.		.		.		.		.		.		.		.		.		.		.		.		.		.		.		.		.		.		.		.		.		.		.		.		.		.		.		.		.		.		.		.		.		.		.		.		.		.		.		.		.		.		.		.		.		.		.		.		.		.		.		.		.		.		.		.		.		.		.		.		.		.		.		.		.		.		.		.		.		.		.		.		.		.		.		.		.		.		.		.		.		.		.		.		.		.		.		.		.		.		.		.		.		.		.		.		.		.		.		.		.		.		.		.		.		.		.		.		.		.		.		.		.		.		.		.		.		.		.		.		.		.		.		.		.		.		.		.		.		.		.		.		.		.		.		.		.		.		.		.		.		.		.		.		.		.		.		.		.		.		.		.		.		.		.		.		.		.		.		.		.		.		.		.		.		.		.		.		.		.		.		.		.		.		.		.		.		.		.		.		.		.		.		.		.		.		.		.		.		.		.		.		.		.		.		.		.		.		.		.		.		.		.		.		.		.		.		.		.		.		.		.		.		.		.		.		.		.		.		.		.		.		.		.		.		.		.		.		.		.		.		.		.		.		.		.		.		.		.		.		.		.		.		.		.		.		.		.		.		.		.		.		.		.		.		.		.		.		.		.		.		.		.		.		.		.		.		.	
-----	--	---	--	---	--	---	--	---	--	---	--	---	--	---	--	---	--	---	--	---	--	---	--	---	--	---	--	---	--	---	--	---	--	---	--	---	--	---	--	---	--	---	--	---	--	---	--	---	--	---	--	---	--	---	--	---	--	---	--	---	--	---	--	---	--	---	--	---	--	---	--	---	--	---	--	---	--	---	--	---	--	---	--	---	--	---	--	---	--	---	--	---	--	---	--	---	--	---	--	---	--	---	--	---	--	---	--	---	--	---	--	---	--	---	--	---	--	---	--	---	--	---	--	---	--	---	--	---	--	---	--	---	--	---	--	---	--	---	--	---	--	---	--	---	--	---	--	---	--	---	--	---	--	---	--	---	--	---	--	---	--	---	--	---	--	---	--	---	--	---	--	---	--	---	--	---	--	---	--	---	--	---	--	---	--	---	--	---	--	---	--	---	--	---	--	---	--	---	--	---	--	---	--	---	--	---	--	---	--	---	--	---	--	---	--	---	--	---	--	---	--	---	--	---	--	---	--	---	--	---	--	---	--	---	--	---	--	---	--	---	--	---	--	---	--	---	--	---	--	---	--	---	--	---	--	---	--	---	--	---	--	---	--	---	--	---	--	---	--	---	--	---	--	---	--	---	--	---	--	---	--	---	--	---	--	---	--	---	--	---	--	---	--	---	--	---	--	---	--	---	--	---	--	---	--	---	--	---	--	---	--	---	--	---	--	---	--	---	--	---	--	---	--	---	--	---	--	---	--	---	--	---	--	---	--	---	--	---	--	---	--	---	--	---	--	---	--	---	--	---	--	---	--	---	--	---	--	---	--	---	--	---	--	---	--	---	--	---	--	---	--	---	--	---	--	---	--	---	--	---	--	---	--	---	--	---	--	---	--	---	--	---	--	---	--	---	--	---	--	---	--	---	--	---	--	---	--	---	--	---	--	---	--	---	--	---	--	---	--	---	--	---	--	---	--	---	--	---	--	---	--	---	--	---	--	---	--	---	--	---	--	---	--	---	--	---	--	---	--	---	--	---	--	---	--	---	--	---	--	---	--	---	--	---	--	---	--	---	--	---	--	---	--	---	--	---	--	---	--	---	--	---	--	---	--	---	--	---	--	---	--	---	--	---	--	---	--	---	--	---	--	---	--	---	--	---	--	---	--	---	--	---	--	---	--	---	--	---	--	---	--	---	--	---	--	---	--	---	--	---	--	---	--	---	--	---	--	---	--	---	--	---	--	---	--	---	--	---	--	---	--	---	--	---	--	---	--	---	--	---	--	---	--	---	--	---	--	---	--	---	--	---	--	---	--	---	--	---	--	---	--	---	--	---	--	---	--	---	--	---	--	---	--	---	--	---	--	---	--	---	--	---	--	---	--	---	--	---	--	---	--	---	--	---	--	---	--	---	--	---	--	---	--	---	--	---	--	---	--	---	--	---	--	---	--	---	--	---	--	---	--	---	--	---	--	---	--	---	--	---	--	---	--	---	--	---	--	---	--	---	--	---	--	---	--	---	--	---	--	---	--	---	--	---	--	---	--	---	--	---	--	---	--	---	--	---	--	---	--	---	--	---	--	---	--	---	--	---	--	---	--	---	--	---	--	---	--	---	--	---	--	---	--	---	--	---	--	---	--	---	--	---	--	---	--	---	--	---	--	---	--	---	--	---	--	---	--	---	--	---	--	---	--	---	--	---	--	---	--	---	--	---	--	---	--	---	--	---	--	---	--	---	--	---	--	---	--	---	--	---	--	---	--	---	--	---	--	---	--	---	--	---	--	---	--	---	--	---	--	---	--	---	--	---	--	---	--	---	--	---	--	---	--	---	--	---	--	---	--	---	--	---	--	---	--	---	--	---	--	---	--	---	--	---	--	---	--	---	--	---	--	---	--	---	--	---	--	---	--	---	--	---	--	---	--	---	--	---	--	---	--	---	--	---	--	---	--	---	--	---	--	---	--	---	--	---	--	---	--	---	--	---	--	---	--	---	--	---	--	---	--	---	--	---	--	---	--	---	--	---	--	---	--	---	--	---	--	---	--	---	--	---	--	---	--	---	--	---	--	---	--	---	--	---	--	---	--	---	--	---	--	---	--	---	--	---	--	---	--	---	--	---	--	---	--	---	--	---	--	---	--	---	--	---	--	---	--	---	--	---	--	---	--	---	--	---	--	---	--	---	--	---	--	---	--	---	--	---	--	---	--	---	--	---	--	---	--	---	--	---	--	---	--	---	--	---	--	---	--	---	--	---	--	---	--	---	--	---	--	---	--	---	--	---	--	---	--	---	--	---	--	---	--	---	--	---	--	---	--	---	--	---	--	---	--	---	--	---	--	---	--	---	--	---	--	---	--	---	--	---	--	---	--	---	--	---	--	---	--	---	--	---	--	---	--	---	--	---	--	---	--	---	--	---	--	---	--	---	--	---	--	---	--	---	--	---	--	---	--	---	--	---	--	---	--	---	--	---	--	---	--	---	--	---	--	---	--	---	--	---	--	---	--	---	--	---	--	---	--	---	--	---	--	---	--	---	--	---	--	---	--	---	--	---	--	---	--	---	--	---	--	---	--	---	--	---	--	---	--	---	--	---	--	---	--	---	--	---	--	---	--	---	--	---	--	---	--	---	--	---	--	---	--	---	--	---	--	---	--	---	--	---	--	---	--	---	--	---	--	---	--	---	--	---	--	---	--	---	--	---	--	---	--	---	--	---	--	---	--	---	--	---	--	---	--	---	--	---	--	---	--	---	--	---	--	---	--	---	--	---	--	---	--	---	--	---	--	---	--	---	--	---	--	---	--	---	--	---	--	---	--	---	--	---	--	---	--	---	--	---	--	---	--	---	--	---	--	---	--	---	--	---	--	---	--	---	--	---	--	---	--	---	--	---	--

It is the builder's complete responsibility to ensure that all plans submitted for approval fully comply with the Architectural Guidelines and all applicable regulations and requirements including zoning provisions and any provisions in the subdivision agreement. The Control Architect is not responsible in any way for examining or approving site (lotting) plans or working drawings with respect to any zoning or building code or permit matter or that any house can be properly built or located on its lot.

This is to certify that these plans comply with the applicable Architectural Design Guidelines approved by the Town of BRADFORD / WEST GWILLIMBURY.

**JOHN G. WILLIAMS LTD., ARCHITECT**  
ARCHITECTURAL CONTROL REVIEW  
AND APPROVAL

APPROVED BY: \_\_\_\_\_

DATE: Jun. 11, 2018

This stamp certifies compliance with the applicable Design Guidelines only and bears no further professional responsibility.

**TH-3**  
NAPA 3

**BAYVIEW WELLINGTON**



6

OD. 2

OD. 1 &

'A'

ATI

373

FROM

MAR. 20

12

sumers

255

report any

on the job

all dimer

actor must

18	WT
19	WT

MAY	ADD

COORD.

DOOR TRU  
OF TRU

AS	PE
AC	DE

3	5
---	---

All drawings specifications, related documents and design are the copyright property of VA3 DESIGN. Reproduction of this property in whole or in part is strictly prohibited without VA3 DESIGN's written permission.

Downloaded from <http://ajph.org/> on November 10, 2015



All drawings specifications, related documents and design are the copyright property of VA3 DESIGN. Reproduction of this property in whole or in part is strictly prohibited without VA3 DESIGN's written permission.

# SITE COPY

UNINSULATED OPENINGS (PER OBC, SB-12,3.1.1(7))			
TH-3 ELEVATION A & A MOD1&2	ENERGY EFFICIENCY – OBC SB12		
ELEVATION	WALL AREA S.F.	OPENING S.F.	PERCENTAGE
FRONT	398 S.F.	76.194 S.F.	19.14 %
LEFT SIDE	1018 S.F.	0 S.F.	0.00 %
RIGHT SIDE	1018 S.F.	0 S.F.	0.00 %
REAR	398 S.F.	118.333 S.F.	29.73 %
* OPENINGS OMITTED AS PER SB-12 3.1.1.9(4) MAX 19.9 S.F. REFER TO ELEVATION FOR LOCATION		0 S.F.	
TOTAL SQ. FT.	2832.00 S.F.	194.53 S.F.	6.87 %
TOTAL SQ. M.	263.10 S.M.	18.07 S.M.	6.87 %

It is the builder's complete responsibility to ensure that all plans submitted for approval fully comply with the Architectural Guidelines and all applicable regulations and requirements including zoning provisions and any provisions in the subdivision agreement. The Control Architect is not responsible in any way for examining or approving site (lotting) plans or working drawings with respect to any zoning or building code or permit matter or that any house can be properly built or located on its lot.

This is to certify that these plans comply with the applicable Architectural Design Guidelines approved by the Town of BRADFORD / WEST GWILLIMBURY.

UNINSULATED OPENINGS (PER OBC. SB-12,3.1.1(7))			
TH-3 ELEVATION B	ENERGY EFFICIENCY – OBC SB12		
ELEVATION	WALL AREA S.F.	OPENING S.F.	PERCENTAGE
FRONT	398 S.F.	76.194 S.F.	19.14 %
LEFT SIDE	1027 S.F.	0 S.F.	0.00 %
RIGHT SIDE	1027 S.F.	0 S.F.	0.00 %
REAR	398 S.F.	118.333 S.F.	29.73 %
* OPENINGS OMITTED AS PER SB-12 3.1.1.9(4) MAX 19.9 S.F. REFER TO ELEVATION FOR LOCATION		0 S.F.	
TOTAL SQ. FT.	2850.00 S.F.	194.53 S.F.	6.83 %
TOTAL SQ. M.	264.77 S.M.	18.07 S.M.	6.83 %

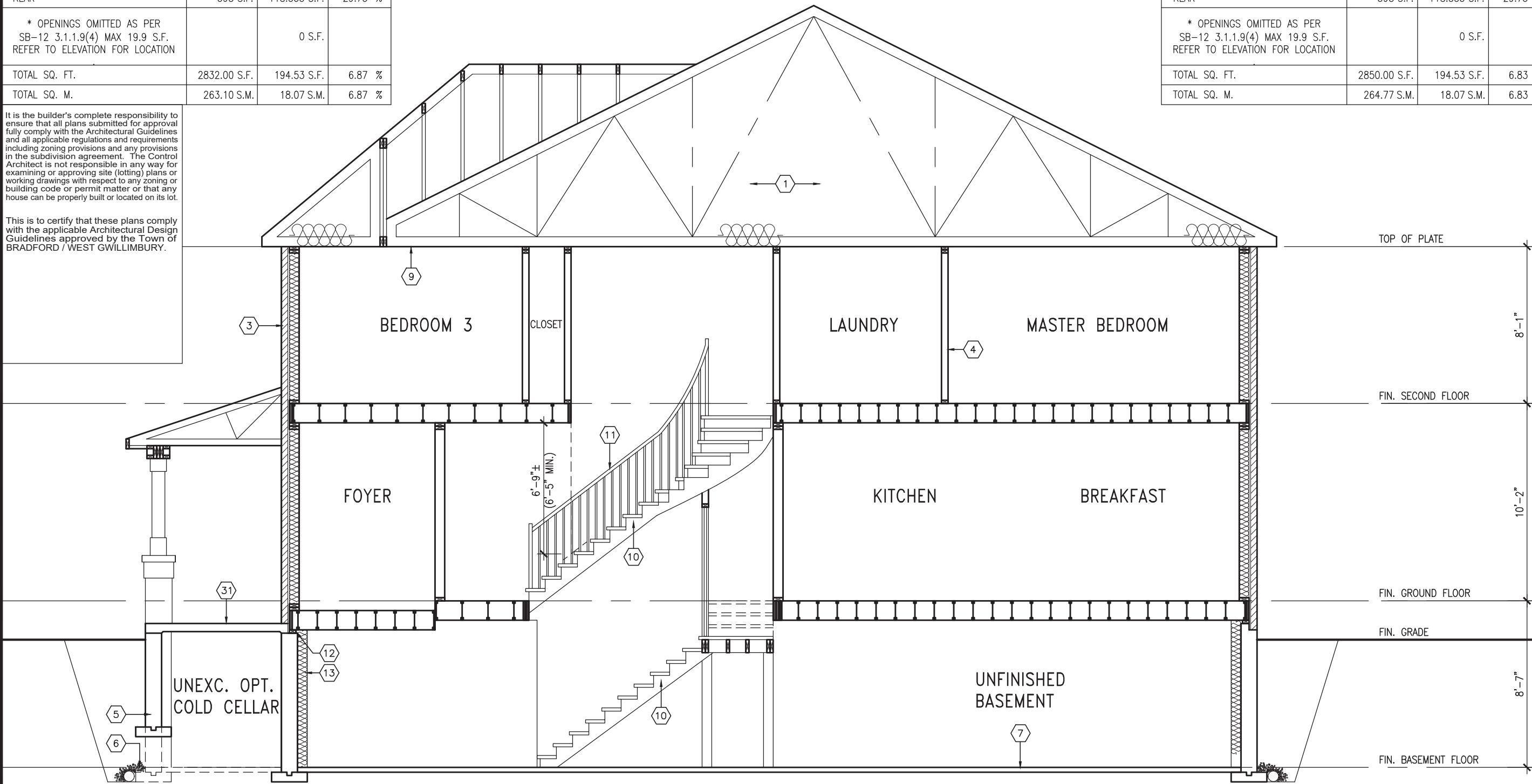

SECTION 'A-A'

[illegible]



# SITE COPY

UNINSULATED OPENINGS (PER OBC. SB-12,3.1.1(7))				UNINSULATED OPENINGS (PER OBC. SB-12,3.1.1(7))			
TH-3 ELEVATION A & A MOD1&2 WOD		ENERGY EFFICIENCY – OBC SB12		TH-3 ELEVATION B WOD		ENERGY EFFICIENCY – OBC SB12	
ELEVATION	WALL AREA S.F.	OPENING S.F.	PERCENTAGE	ELEVATION	WALL AREA S.F.	OPENING S.F.	PERCENTAGE
FRONT	398 S.F.	76.194 S.F.	19.14 %	FRONT	398 S.F.	76.194 S.F.	19.14 %
LEFT SIDE	1018 S.F.	0 S.F.	0.00 %	LEFT SIDE	1027 S.F.	0 S.F.	0.00 %
RIGHT SIDE	1018 S.F.	0 S.F.	0.00 %	RIGHT SIDE	1027 S.F.	0 S.F.	0.00 %
REAR	477 S.F.	131.667 S.F.	27.60 %	REAR	477 S.F.	131.667 S.F.	27.60 %
* OPENINGS OMITTED AS PER SB-12 3.1.1.9(4) MAX 19.9 S.F. REFER TO ELEVATION FOR LOCATION		0 S.F.		* OPENINGS OMITTED AS PER SB-12 3.1.1.9(4) MAX 19.9 S.F. REFER TO ELEVATION FOR LOCATION		0 S.F.	
TOTAL SQ. FT.	2911.00 S.F.	207.86 S.F.	7.14 %	TOTAL SQ. FT.	2929.00 S.F.	207.86 S.F.	7.10 %
TOTAL SQ. M.	270.44 S.M.	19.31 S.M.	7.14 %	TOTAL SQ. M.	272.11 S.M.	19.31 S.M.	7.10 %

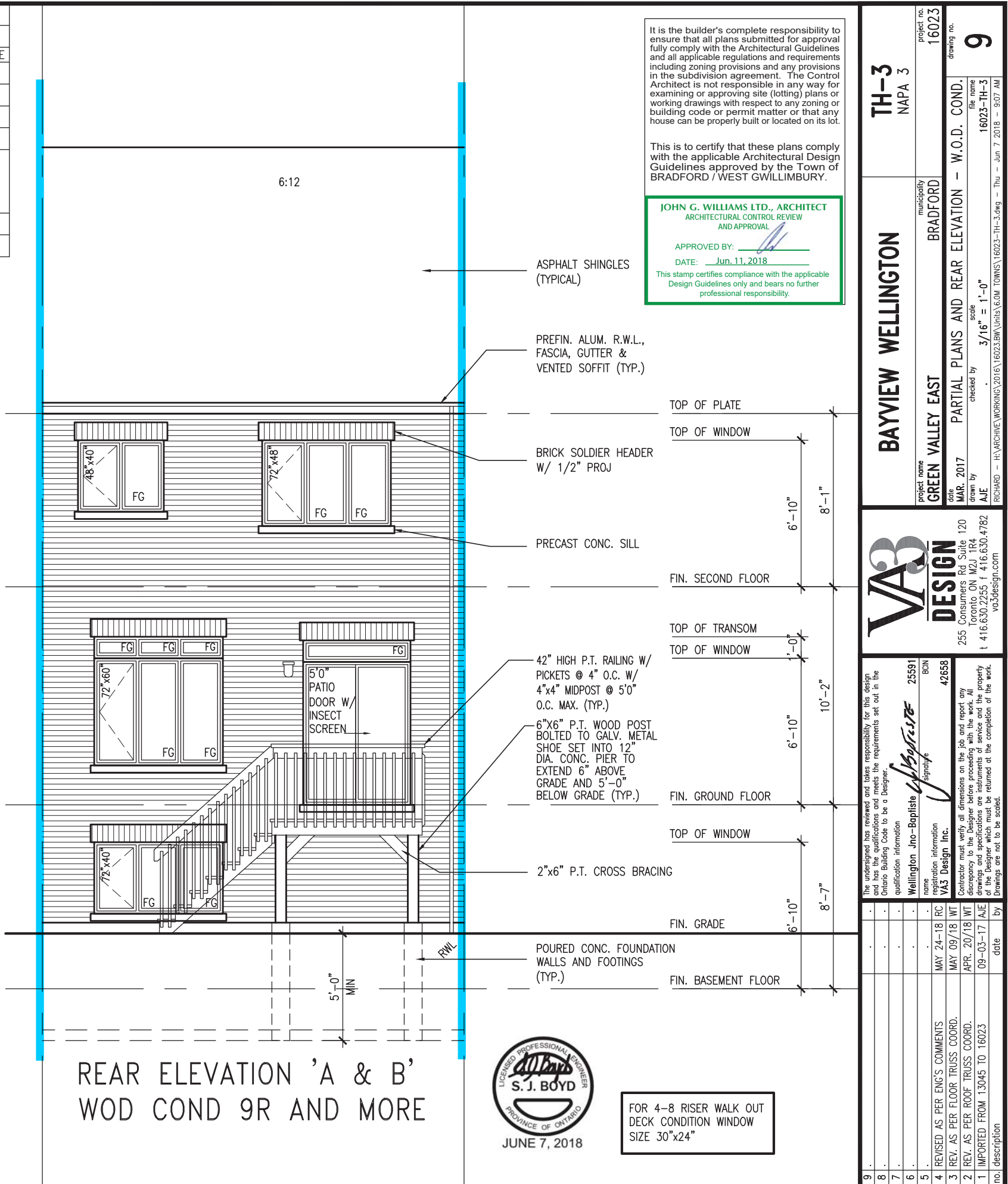
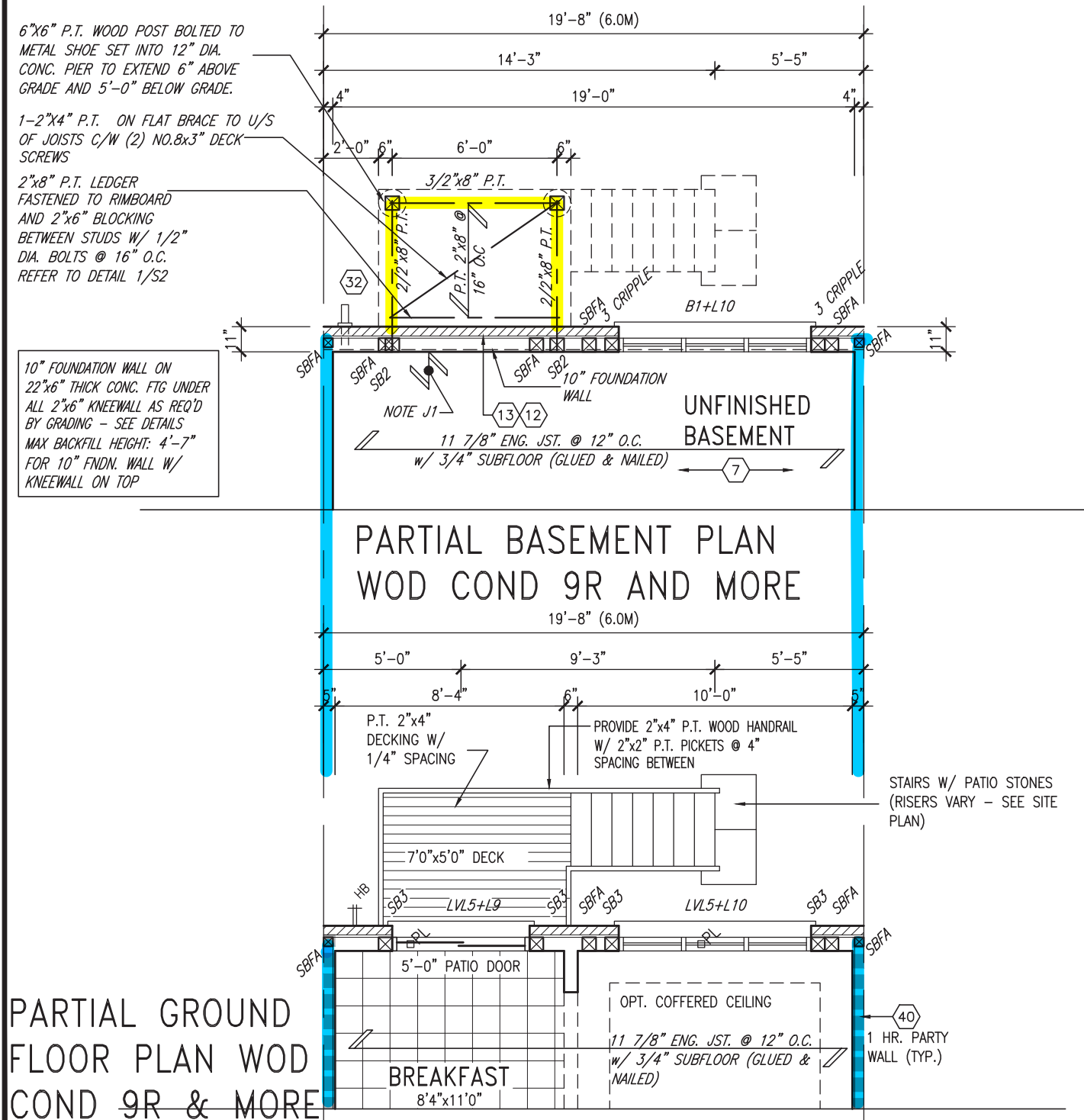

UNINSULATED OPENINGS (PER OBC. SB-12,3.1.1(7))				UNINSULATED OPENINGS (PER OBC. SB-12,3.1.1(7))			
TH-3 ELEVATION A & A MOD1&2 WOB	ENERGY EFFICIENCY -- OBC SB12			TH-3 ELEVATION B WOB	ENERGY EFFICIENCY -- OBC SB12		
ELEVATION	WALL AREA S.F.	OPENING S.F.	PERCENTAGE	ELEVATION	WALL AREA S.F.	OPENING S.F.	PERCENTAGE
FRONT	398 S.F.	76.194 S.F.	19.14 %	FRONT	398 S.F.	76.194 S.F.	19.14 %
LEFT SIDE	1018 S.F.	0 S.F.	0.00 %	LEFT SIDE	1027 S.F.	0 S.F.	0.00 %
RIGHT SIDE	1018 S.F.	0 S.F.	0.00 %	RIGHT SIDE	1027 S.F.	0 S.F.	0.00 %
REAR	538 S.F.	175 S.F.	32.53 %	REAR	538 S.F.	175 S.F.	32.53 %
* OPENINGS OMITTED AS PER SB-12 3.1.1.9(4) MAX 19.9 S.F. REFER TO ELEVATION FOR LOCATION				* OPENINGS OMITTED AS PER SB-12 3.1.1.9(4) MAX 19.9 S.F. REFER TO ELEVATION FOR LOCATION			
TOTAL SQ. FT.	2972.00 S.F.	251.19 S.F.	8.45 %	TOTAL SQ. FT.	2990.00 S.F.	251.19 S.F.	8.40 %
TOTAL SQ. M.	276.11 S.M.	23.34 S.M.	8.45 %	TOTAL SQ. M.	277.78 S.M.	23.34 S.M.	8.40 %

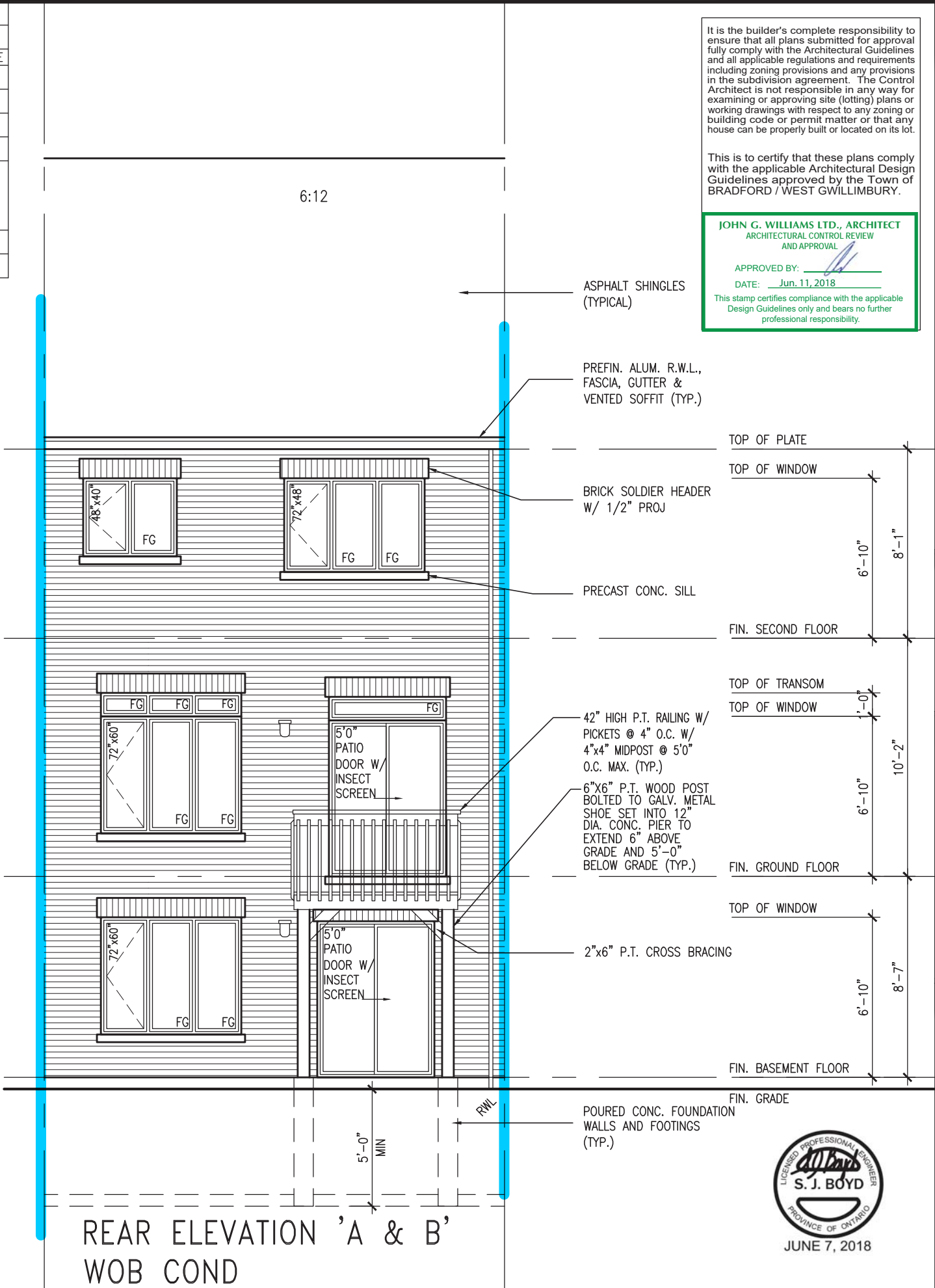
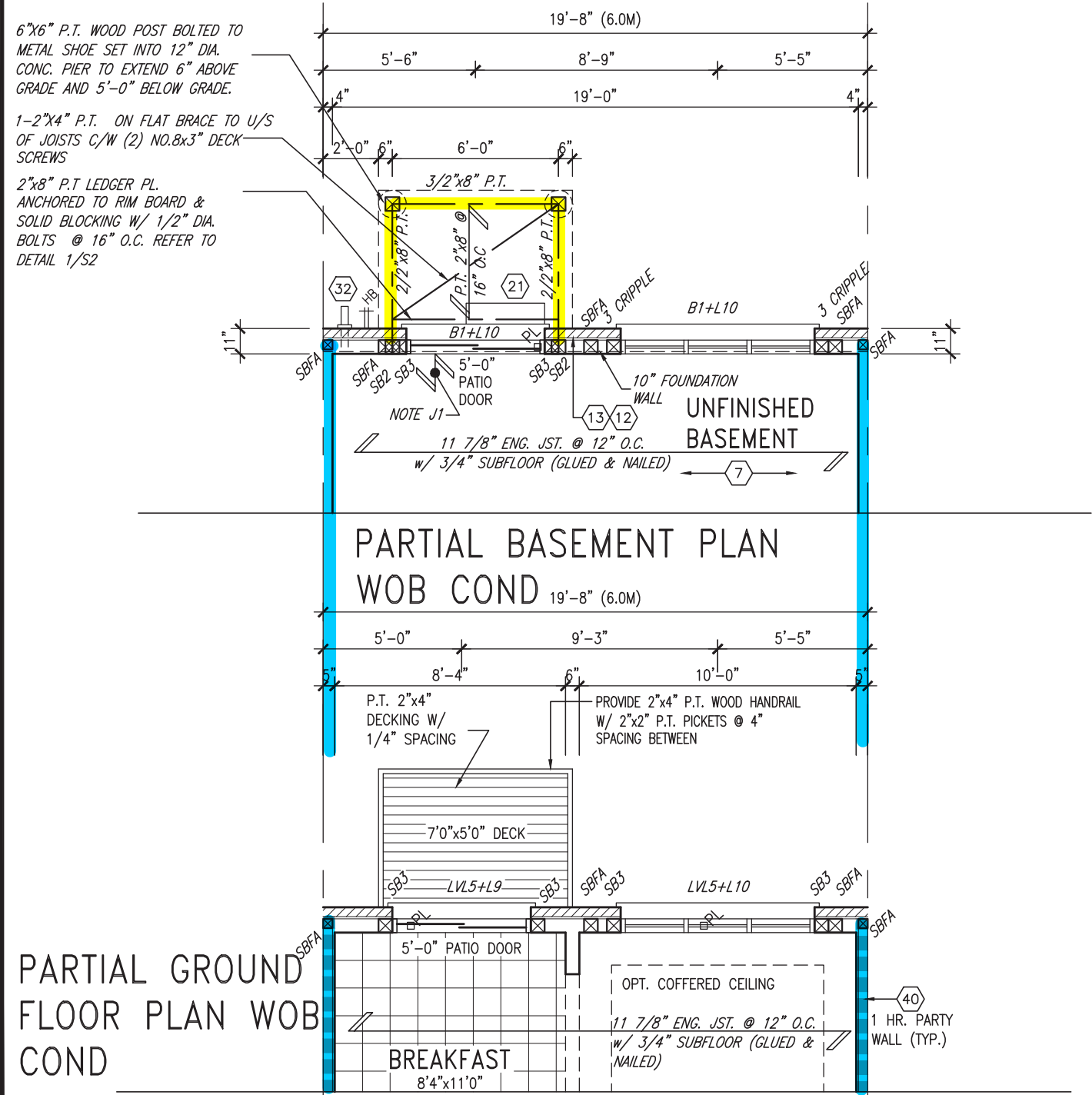

--	--	--	--	--	--	--	--	--	--	--	--	--	--	--	--	--	--	--	--	--	--	--	--	--	--	--	--	--	--	--	--	--	--	--	--	--	--	--	--	--	--	--	--	--	--	--	--	--	--	--	--	--	--	--	--	--	--	--	--	--	--	--	--	--	--	--	--	--	--	--	--	--	--	--	--	--	--	--	--	--	--	--	--	--	--	--	--	--	--	--	--	--	--	--	--	--	--	--	--	--	--	--	--	--	--	--	--	--	--	--	--	--	--	--	--	--	--	--	--	--	--	--	--	--	--	--	--	--	--	--	--	--	--	--	--	--	--	--	--	--	--	--	--	--	--	--	--	--	--	--	--	--	--	--	--	--	--	--	--	--	--	--	--	--	--	--	--	--	--	--	--	--	--	--	--	--	--	--	--	--	--	--	--	--	--	--	--	--	--	--	--	--	--	--	--	--	--	--	--	--	--	--	--	--	--	--	--	--	--	--	--	--	--	--	--	--	--	--	--	--	--	--	--	--	--	--	--	--	--	--	--	--	--	--	--	--	--	--	--	--	--	--	--	--	--	--	--	--	--	--	--	--	--	--	--	--	--	--	--	--	--	--	--	--	--	--	--	--	--	--	--	--	--	--	--	--	--	--	--	--	--	--	--	--	--	--	--	--	--	--	--	--	--	--	--	--	--	--	--	--	--	--	--	--	--	--	--	--	--	--	--	--	--	--	--	--	--	--	--	--	--	--	--	--	--	--	--	--	--	--	--	--	--	--	--	--	--	--	--	--	--	--	--	--	--	--	--	--	--	--	--	--	--	--	--	--	--	--	--	--	--	--	--	--	--	--	--	--	--	--	--	--	--	--	--	--	--	--	--	--	--	--	--	--	--	--	--	--	--	--	--	--	--	--	--	--	--	--	--	--	--	--	--	--	--	--	--	--	--	--	--	--	--	--	--	--	--	--	--	--	--	--	--	--	--	--	--	--	--	--	--	--	--	--	--	--	--	--	--	--	--	--	--	--	--	--	--	--	--	--	--	--	--	--	--	--	--	--	--	--	--	--	--	--	--	--	--	--	--	--	--	--	--	--	--	--	--	--	--	--	--	--	--	--	--	--	--	--	--	--	--	--	--	--	--	--	--	--	--	--	--	--	--	--	--	--	--	--	--	--	--	--	--	--	--	--	--	--	--	--	--	--	--	--	--	--	--	--	--	--	--	--	--	--	--	--	--	--	--	--	--	--	--	--	--	--	--	--	--	--	--	--	--	--	--	--	--	--	--	--	--	--	--	--	--	--	--	--	--	--	--	--	--	--	--	--	--	--	--	--	--	--	--	--	--	--	--	--	--	--	--	--	--	--	--	--	--	--	--	--	--	--	--	--	--	--	--	--	--	--	--	--	--	--	--	--	--	--	--	--	--	--	--	--	--	--	--	--	--	--	--	--	--	--	--	--	--	--	--	--	--	--	--	--	--	--	--	--	--	--	--	--	--	--	--	--	--	--	--	--	--	--	--	--	--	--	--	--	--	--	--	--	--	--	--	--	--	--	--	--	--	--	--	--	--	--	--	--	--	--	--	--	--	--	--	--	--	--	--	--	--	--	--	--	--	--	--	--	--	--	--	--	--	--	--	--	--	--	--	--	--	--	--	--	--	--	--	--	--	--	--	--	--	--	--	--	--	--	--	--	--	--	--	--	--	--	--	--	--	--	--	--	--	--	--	--	--	--	--	--	--	--	--	--	--	--	--	--	--	--	--	--	--	--	--	--	--	--	--	--	--	--	--	--	--	--	--	--	--	--	--	--	--	--	--	--	--	--	--	--	--	--	--	--	--	--	--	--	--	--	--	--	--	--	--	--	--	--	--	--	--	--	--	--	--	--	--	--	--	--	--	--	--	--	--	--	--	--	--	--	--	--	--	--	--	--	--	--	--	--	--	--	--	--	--	--	--	--	--	--	--	--	--	--	--	--	--	--	--	--	--	--	--	--	--	--	--	--	--	--	--	--	--	--	--	--	--	--	--	--	--	--	--	--	--	--	--	--	--	--	--	--	--	--	--	--	--	--	--	--	--	--	--	--	--	--	--	--	--	--	--	--	--	--	--	--	--	--	--	--	--	--	--	--	--	--	--	--	--	--	--	--	--	--	--	--	--	--	--	--	--	--	--	--	--	--	--	--	--	--	--	--	--	--	--	--	--	--	--	--	--	--	--	--	--	--	--	--	--	--	--	--	--	--	--	--	--	--	--	--	--	--	--	--	--	--	--	--	--	--	--	--	--	--	--	--	--	--	--	--	--	--	--	--	--	--	--	--	--	--	--	--	--	--	--	--	--	--	--	--	--	--	--	--	--	--	--	--	--	--	--	--	--	--	--	--	--	--	--	--	--	--	--	--	--	--	--	--	--	--	--	--	--	--	--	--	--	--	--	--	--	--	--	--	--	--	--	--	--	--	--	--	--	--	--	--	--	--	--	--	--	--	--	--	--	--	--	--	--	--	--	--	--	--	--	--	--	--	--	--	--	--	--	--	--	--	--	--	--	--	--	--	--	--	--	--	--	--	--	--	--	--	--	--	--	--	--	--	--	--	--	--	--	--	--	--	--	--	--	--	--	--	--	--	--	--	--	--	--	--	--	--	--	--	--	--	--	--	--	--	--	--	--	--	--	--	--	--	--	--	--	--	--	--	--	--	--	--	--	--	--	--	--	--	--	--	--	--	--	--	--	--	--	--	--	--	--	--	--	--	--	--	--	--	--	--	--	--	--	--	--	--	--	--	--	--	--	--	--	--	--	--	--	--	--	--	--	--	--	--	--	--	--	--	--	--	--	--	--	--	--	--	--	--	--	--	--	--	--	--	--	--	--	--	--	--	--	--	--	--	--	--	--	--	--	--	--	--	--	--	--	--	--	--	--	--	--	--	--	--	--	--	--	--	--	--	--	--	--	--	--	--	--	--	--

# ~~SITE COPY~~

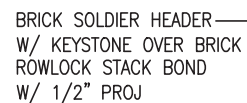

It is the builder's complete responsibility to ensure that all plans submitted for approval fully comply with the Architectural Guidelines and all applicable regulations and requirements including zoning provisions and any provisions in the subdivision agreement. The Control Architect is not responsible in any way for examining or approving site (lotting) plans or working drawings with respect to any zoning or building code or permit matter or that any house can be properly built or located on its lot.

This is to certify that these plans comply with the applicable Architectural Design Guidelines approved by the Town of BRADFORD / WEST GWILLIMBURY.

**JOHN G. WILLIAMS LTD., ARCHITECT**  
ARCHITECTURAL CONTROL REVIEW  
AND APPROVAL

APPROVED BY: \_\_\_\_\_  
DATE: Jun. 14, 2018

This stamp certifies compliance with the applicable  
Design Guidelines only and bears no further  
professional responsibility.

ASPHALT SHINGLES  
(TYPICAL)

PREFIN. ALUM. R.W.L.,  
FASCIA, GUTTER &  
VENTED SOFFIT (TYP.)

TOP OF PLATE

TOP OF WINDOW

BRICK SOLDIER HEADER  
OVER BRICK ROWLOCK  
STACK BOND W/ 1/2"  
PROJ

PRECAST CONC. SILL  
OVER BRICK ROWLOCK  
W/ 1/2" PROJ

FIN. SECOND FLOOR

TOP OF TRANSOM

TOP OF WINDOW

— BRICK SOLDIER HEADER  
W/ KEYSTONE W/ 1/2  
PROJ

— 42" HIGH P.T. RAILING W/  
PICKETS @ 4" O.C. W/  
4"x4" MIDPOST @ 5'0"  
O.C. MAX. (TYP.)

— 6"X6" P.T. WOOD POST  
BOLTED TO GALV. METAL  
SHOE SET INTO 12"  
DIA. CONC. PIER TO  
EXTEND 6" ABOVE  
GRADE AND 5'-0"  
BELOW GRADE (TYP.)

- 2"x6" P.T. CROSS BRACING

TOP OF WINDOW

FIN. BASEMENT FLOOR

POURED CONC. FOUNDATION  
WALLS AND FOOTINGS  
(TYP.)

A circular professional engineer seal for the Province of Ontario. The outer ring contains the text "LICENSED PROFESSIONAL ENGINEER" at the top and "PROVINCE OF ONTARIO" at the bottom. In the center, the name "S. J. BOYD" is printed in a bold, sans-serif font. Above the name is a stylized signature that reads "S.J. Boyd". Below the name is a thick, horizontal, semi-circular bar.

JUNE 13, 2018

UPGRADE REAR ELEVATION 'A  
WOB COND

[illegible]

All drawings, engravings, related documents and designs are the copyrighted property of V&S DESIGN. Reproduction of this property in whole or in part is strictly prohibited without V&S DESIGN's written permission.



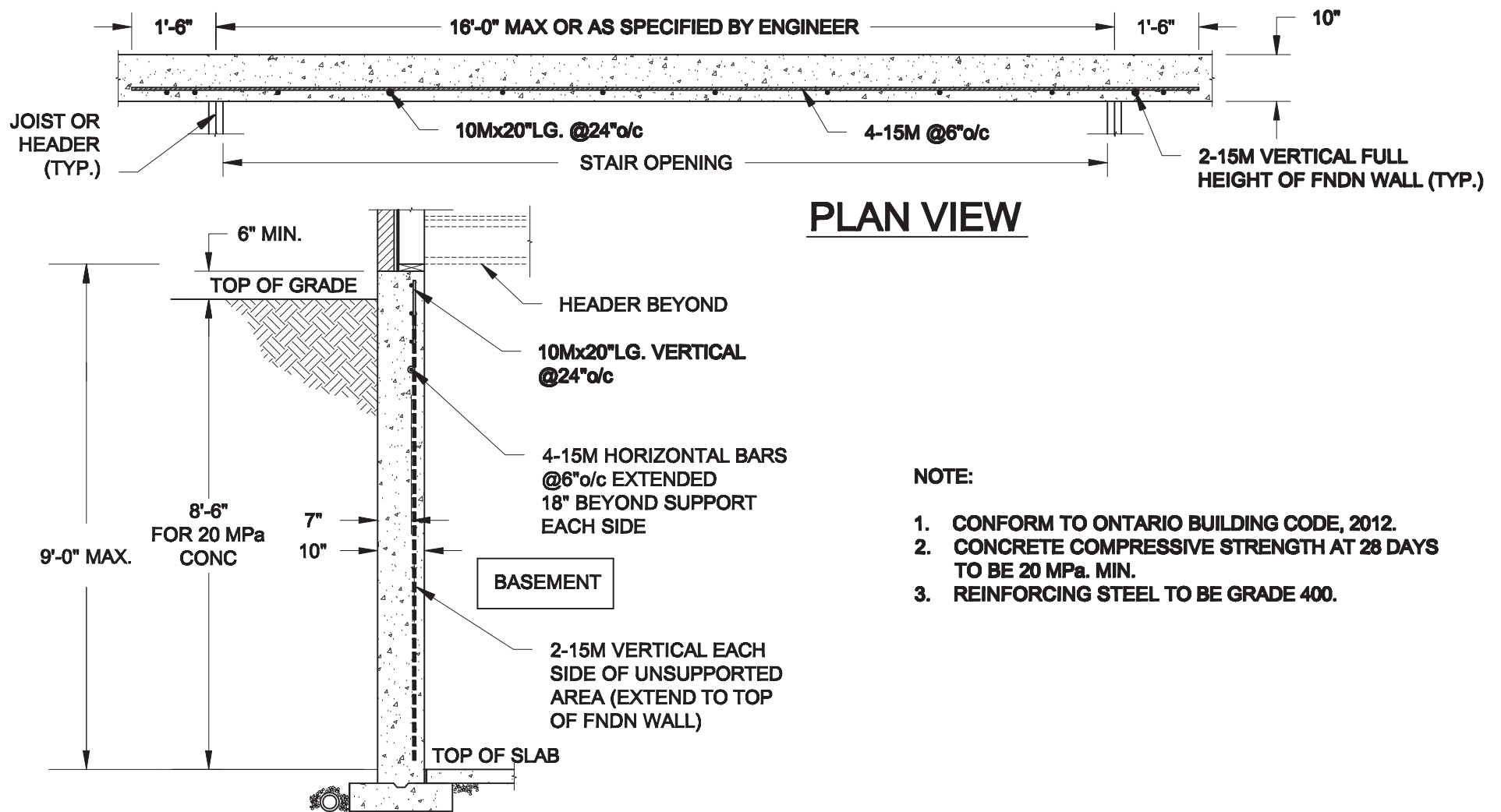

**NOTE:**

1. CONFORM TO ONTARIO BUILDING CODE, 2012.
2. CONCRETE COMPRESSIVE STRENGTH AT 28 DAYS TO BE 20 MPa. MIN.
3. REINFORCING STEEL TO BE GRADE 400.

1  
S1

## LATERALLY UNSUPPORTED WALL

SCALE: 3/8" = 1'-0"

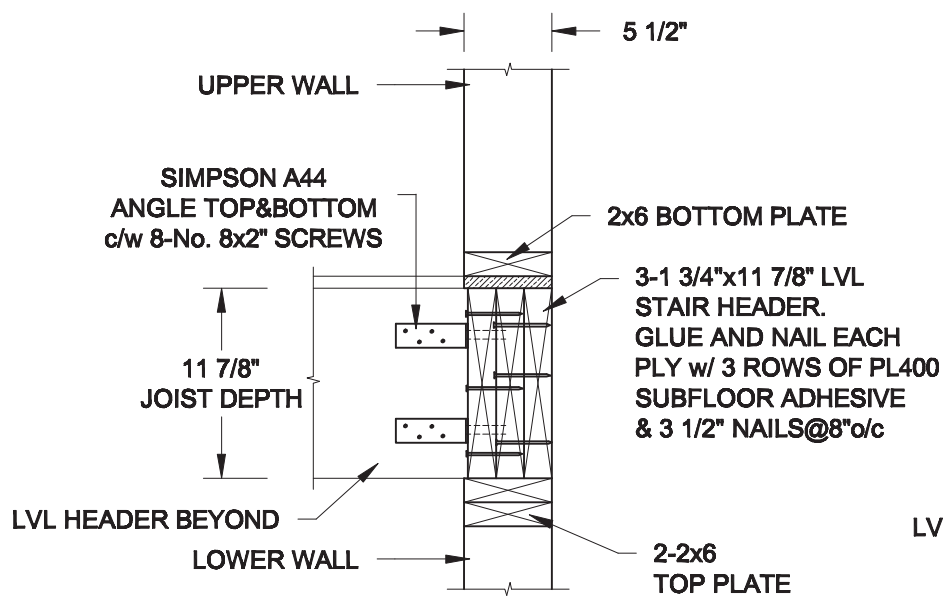

2A  
S1

## HEADER @ EXTERIOR WALL

SCALE: 1" = 1'-0"

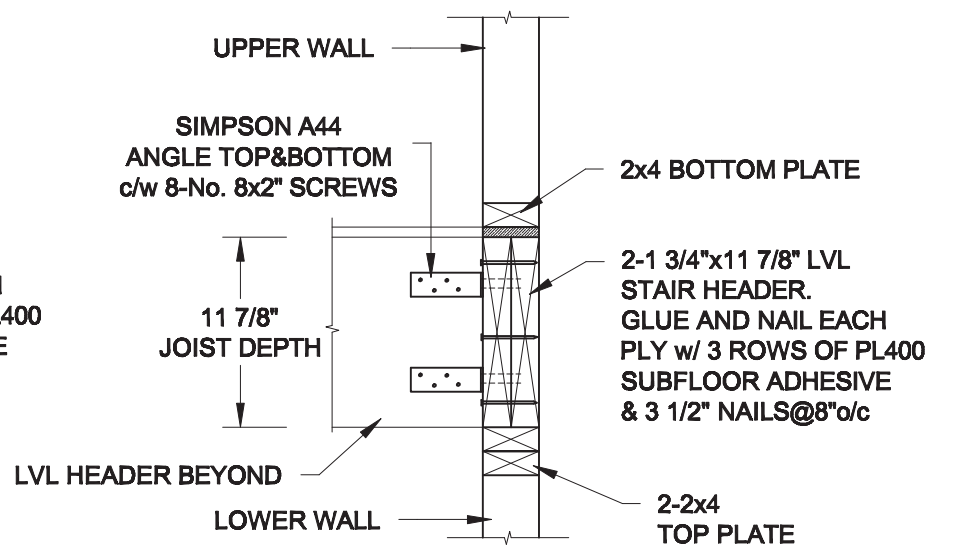

2B  
S1

## HEADER @ PARTY WALL

SCALE: 1" = 1'-0"

Scale: AS NOTED	
Date: MAY-31-2018	
Drawn: SC	Checked: SJB

### QUAILE ENGINEERING LTD.



38 Parkside Drive, UNIT 7  
Newmarket, ON  
L3Y 8J9  
T: 905-853-8547  
E: quaille.eng@rogers.com

Engineer's Seal:



Project:

BAYVIEW WELLINGTON HOMES - GREEN VALLEY EAST TOWNS  
BRADFORD, ONTARIO

TYPICAL STRUCTURAL DETAILS

Project No.:

18-085

Drawing No.:

S1

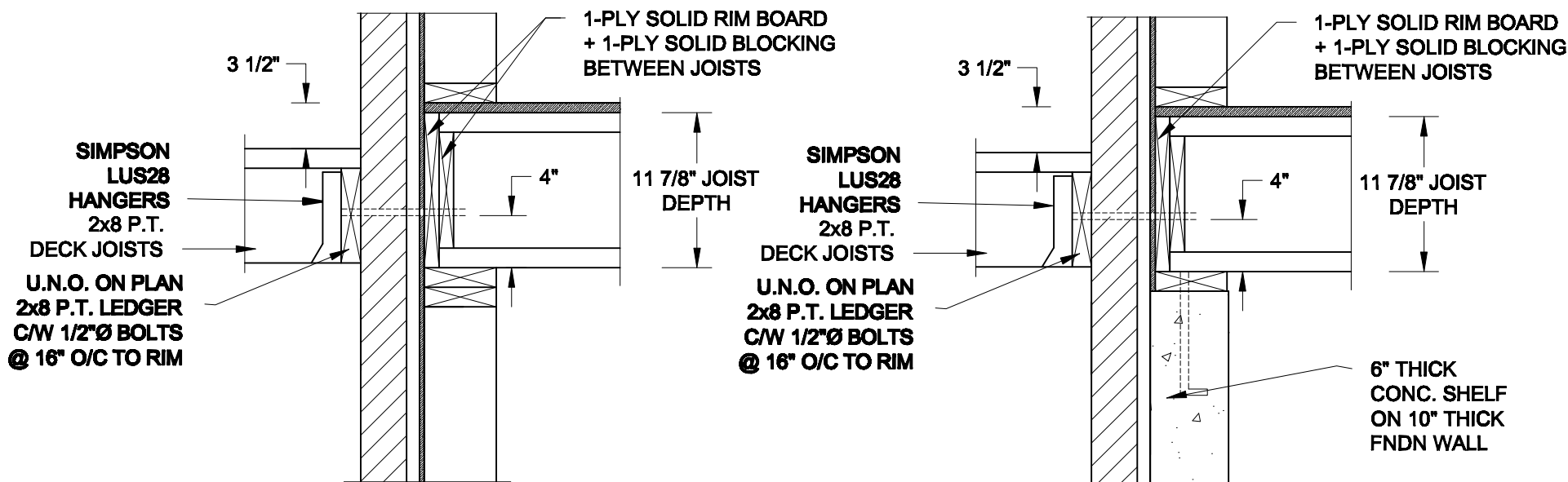

1A  
S2  
DECK FASTENING DETAIL  
SCALE: 1" = 1'-0"

1B  
S2  
DECK FASTENING DETAIL  
SCALE: 1" = 1'-0"

- NOTE: 1. WHERE BACKFILL HEIGHT < 4'-7", PROVIDE 2x6 @ 16" o/c KNEEWALL ON 10" THICK CONC FNDN WALL
2. WHERE BACKFILL HEIGHT > 4'-7", PROVIDE 6" CONC SHELF FOR BRICK VENEER ON 10" THICK CONC FNDN WALL
3. FOOTING TO BE 22"x6" THICK UNLESS NOTED OTHERWISE ON PLAN.

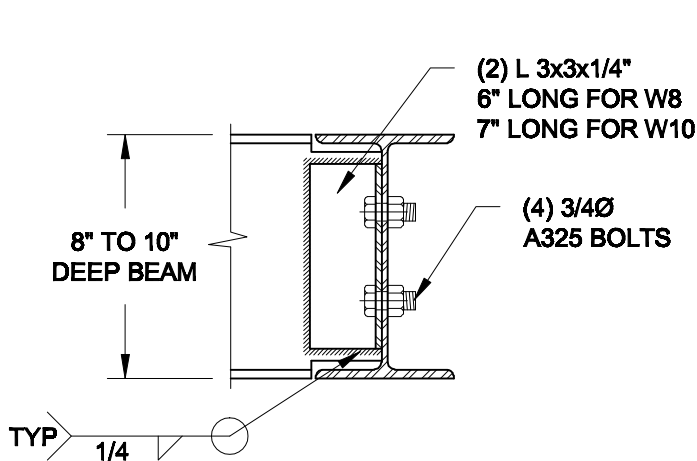

NOTE: DETAIL IS APPLICABLE TO W8x40 (W200x59) BEAM MAX AND W10x39 (W250x58) BEAM MAX.

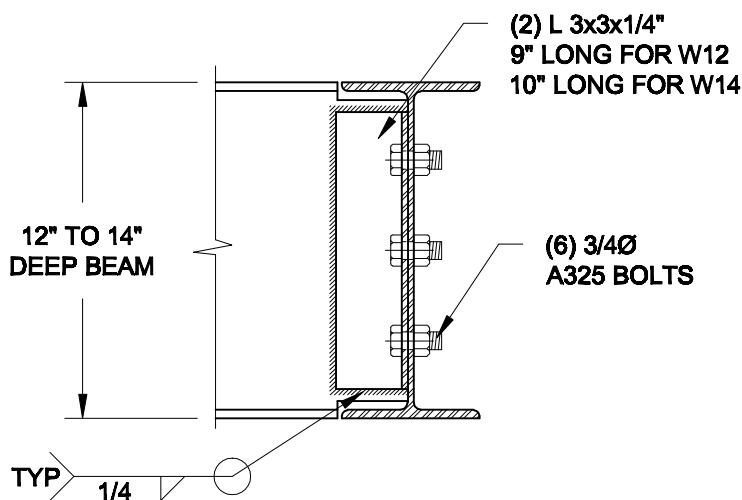

NOTE: DETAIL IS APPLICABLE TO W12x58 (W310x86) BEAM MAX AND W14x48 (W360x72) BEAM MAX.

2  
S2  
STEEL BEAM CONNECTION DETAIL  
SCALE: 1-1/2" = 1'-0"

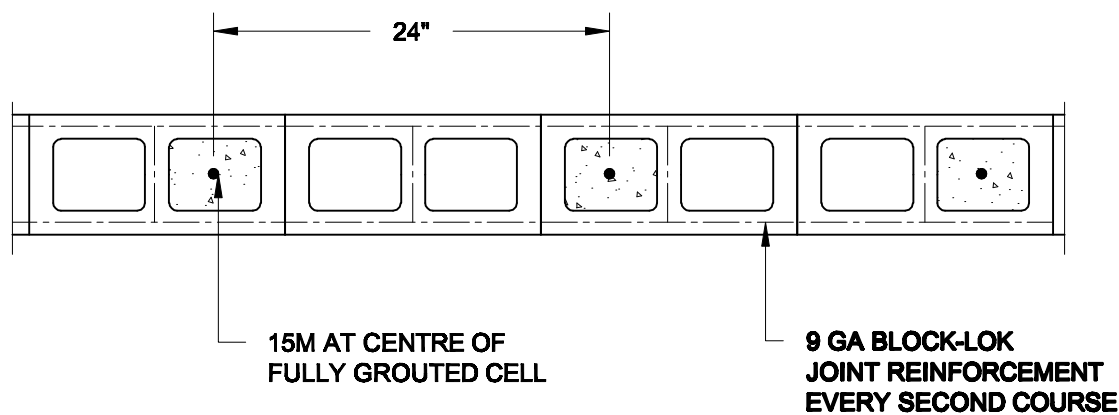

3  
S2  
PLAN OF FIREWALL AT 2 STOREY CONDITION  
SCALE: 1" = 1'-0"

NOTES:

1. REINFORCING STEEL TO CONFORM TO CSA G30.18, GRADE 400.
2. GROUT TO HAVE A COMPRESSIVE STRENGTH OF 20 MPa AT 28 DAYS WITH 10" SLUMP. MAXIMUM AGGREGATE SIZE = 3/8".
3. LAP VERTICAL BARS 30" AT ANY SPLICES.

Scale: AS NOTED	
Date: MAY-31-2018	
Drawn: SC	Checked: SJB

QUAILE ENGINEERING LTD.



38 Parkside Drive, UNIT 7  
Newmarket, ON  
L3Y 8J9  
T: 905-853-8547  
E: quaille.eng@rogers.com

Engineer's Seal



Project:

BAYVIEW WELLINGTON HOMES - GREEN VALLEY EAST TOWNS  
BRADFORD, ONTARIO

TYPICAL STRUCTURAL DETAILS

Project No.:

18-085

Drawing No.:

S2



CONSTRUCTION NOTES (Unless otherwise noted)

ALL CONSTRUCTION TO ADHERE TO THESE PLANS AND SPEC'S AND TO CONFORM TO THE ONTARIO BUILDING CODE AND ALL OTHER APPLICABLE CODES AND AUTHORITIES HAVING JURISDICTION. THESE REQUIREMENTS ARE TO BE TAKEN AS MINIMUM SPECIFICATIONS. **ONT. REG. 332/12-2012 OBC**

1. ROOF CONSTRUCTION

NO.210 (10.25kg/m2) ASPHALT SHINGLES, 10mm (3/8") PLYWOOD SHEATHING WITH "H" CLIPS. APPROVED WOOD TRUSSES @ 600mm (24") O.C. MAX. APPROVED EAVES PROTECTION TO EXTEND 900mm (3'-0") FROM EDGE OF ROOF AND MIN. 300mm (12") BEYOND INNER FACE OF EXTERIOR WALL, (EAVES PROTECTION NOT REQ'D FOR ROOF SLOPES 8:12 OR GREATER) 38x89 (2"x4") TRUSS BRACING @ 1830mm (6'-0") O.C. AT BOTTOM CHORD. PREFIN. ALUM. EAVESTROUGH, FASCIA, RWL & VENTED SOFFIT. PROVIDE ICE & WATER SHIELD TO ALL ROOF/WALL SURFACES SUSCEPTIBLE TO ICE DAMMING. ROOF SHEATHING TO BE FASTENED 150 (6") c/c ALONG EDGES & INTERMEDIATE SUPPORTS WHEN TRUSSES SPACED GREATER THAN 406 (16"). ATTIC VENTILATION 1:300 OF INSULATED CEILING AREA WITH MIN. 25% AT EAVES & MIN. 25% AT RIDGE (OBC 9.19.1.2.).

2. FRAME WALL CONSTRUCTION (2"x6") (SB-12-TABLE 3.1.1.2.A) SIDING AS PER ELEV., 19x38 (1"x2") VERTICAL WOOD FURRING, CONTIN. SHEATHING MEMBRANE, 9.5mm (3/8") EXT. TYPE SHEATHING, 38x140 (2"x6") STUDS @ 400mm (16") O.C., RSI 3.87 (R22) INSULATION AND APPR. VAPOUR BARRIER AND APPR. CONTIN. AIR BARRIER, 13mm (1/2") INT. DRYWALL FINISH. SIDING TO BE MIN. 200mm (8") ABOVE FINISH GRADE. REFER TO OBC SB-12, CHAPTER 3 FOR ADDITIONAL THERMAL INSULATION REQUIREMENTS.

2A. RESERVED

2B. FRAME WALL CONSTRUCTION (2"x4")- GARAGE WALLS SIDING AS PER ELEV., 19x38 (1"x2") VERTICAL WOOD FURRING, CONTIN. SHEATHING MEMBRANE, 9.5mm (3/8") EXT. TYPE SHEATHING, 38x89 (2"x4") STUDS @ 400mm (16") O.C. (MAX. HEIGHT 3000mm (9'-10"), WITH APPR. DIAGONAL WALL BRACING. SIDING TO BE MIN. 200mm (8") ABOVE FINISH GRADE.

2C. RESERVED

2D. STUCCO WALL CONSTRUCTION (2"x4") -GARAGE WALLS STUCCO CLADDING SYSTEM CONFORMING TO O.B.C. 9.27.1.1.(2) & 9.28 THAT EMPLOY A MINIMUM 10mm AIR SPACE BEHIND THE CLADDING WITH POSITIVE DRAINAGE TO THE EXTERIOR AND APPLIED PER MANUFACTURERS SPECIFICATIONS OVER 25mm (1") MIN. EXPANDED OR EXTRUDED RIGID POLYSTYRENE ON APPROVED AIR/MOISTURE BARRIER ON 13mm (1/2") EXT. TYPE SHEATHING ON 38x89 (2"x4") STUDS @ 400 (16") O.C.. STUCCO TO BE MIN. 200 (8") ABOVE FINISH GRADE.

2E. WALLS ADJACENT TO ATTIC SPACE - NO CLADDING 9.5mm (3/8") EXT. TYPE SHEATHING, 38x140 (2"x6") STUDS @ 400mm (16") O.C., RSI 3.87 (R22) INSULATION AND APPR. VAPOUR BARRIER AND APPR. CONTIN. AIR BARRIER, 13mm (1/2") INTERIOR DRYWALL FINISH. MID-HEIGHT BLOCKING REQ'D. IF NO SHEATHING APPLIED. REFER TO OBC SB-12, CHAPTER 3 FOR ADDITIONAL THERMAL INSULATION REQUIREMENTS.

3. BRICK VENEER CONSTRUCTION (2"x6") (SB-12-TABLE 3.1.1.2.A) 90mm (4") FACE BRICK, 25mm (1") AIR SPACE, 22x180x0.76mm (7/8"x7"x0.03") GALV. METAL TIES @ 400mm (16") O.C. HORIZONTAL 600mm (24") O.C. VERTICAL. APPROVED SHEATHING PAPER, 9.5mm (3/8") EXT. TYPE SHEATHING, 38x140 (2"x6") STUDS @ 400mm (16") O.C., RSI 3.87 (R22) INSULATION & APPR. VAPOUR BARRIER WITH APPR. CONTIN. AIR BARRIER, 13mm (1/2") INTERIOR DRYWALL FINISH. PROVIDE WEEP HOLES @ 800mm (32") O.C. BOTTOM COURSE AND OVER OPENINGS. PROVIDE BASE FLASHING UP MIN. 150mm (6") BEHIND BUILDING PAPER. REFER TO OBC SB-12, CHAPTER 3 FOR ADDITIONAL THERMAL INSULATION REQUIREMENTS. BRICK TO BE MIN. 150mm (6") ABOVE FINISH GRADE.

3A. RESERVED

3B. BRICK VENEER CONSTRUCTION (2"x6")- GARAGE WALLS 90mm (4") FACE BRICK, 25mm (1") AIR SPACE, 22x180x0.76mm (7/8"x7"x0.03") GALV. METAL TIES @ 400mm (16") O.C. HORIZONTAL 600mm (24") O.C. VERTICAL. APPR. SHEATHING PAPER, 9.5mm (3/8") EXT. TYPE SHEATHING, 38x89 (2"x4") STUDS @ 400mm (16") O.C. (MAX. HEIGHT 3000mm 9'-10") WITH APPR. DIAGONAL WALL BRACING. PROVIDE WEEP HOLES @ 800mm (32") O.C. BOTTOM COURSE AND OVER OPENINGS. PROVIDE BASE FLASHING UP MIN. 150mm (6") BEHIND BUILDING PAPER. BRICK TO BE MIN. 150mm (6") ABOVE FINISH GRADE.

3C. STUCCO WALL CONSTRUCTION (2"x6") (SB-12-TABLE 3.1.1.2.A) STUCCO CLADDING SYSTEM CONFORMING TO O.B.C. 9.27.1.1.(2) & 9.28 THAT EMPLOYS A MINIMUM 10mm AIR SPACE BEHIND THE CLADDING WITH POSITIVE DRAINAGE TO THE EXTERIOR AND APPLIED PER MANUFACTURERS SPECIFICATIONS OVER 25mm (1") MIN. EXTRUDED OR EXPANDED RIGID POLYSTYRENE ON APPR. CONTIN. AIR/MOISTURE BARRIER ON 13mm (1/2") EXT. TYPE SHEATHING ON 38x140 (2"x6") STUDS @ 400mm (16") O.C., RSI 3.87(R22) INSULATION, APPROVED VAPOUR BARRIER, 13mm (1/2") GYPSUM WALLBOARD, INTERIOR FINISH. REFER TO OBC SB-12, CHAPTER 3 FOR ADDITIONAL THERMAL INSULATION REQUIREMENTS. STUCCO TO BE MIN. 200 (8") ABOVE FINISH GRADE.

4. INTERIOR STUD PARTITIONS FOR BEARING PARTITIONS 38x89 (2"x4") @ 400mm (16") O.C. FOR 2 STOREYS AND 300mm (12") O.C. FOR 3 STOREYS, NON-BEARING PARTITIONS 38x89 (2"x4") @ 600mm (24") O.C. PROVIDE 38x89 (2"x4") BOTTOM PLATE AND 2/38x89 (2/2"x4") TOP PLATE. 13mm (1/2") INT. DRYWALL BOTH SIDES OF STUDS. PROVIDE 38x140 (2"x6") STUDS/PLATES WHERE NOTED.

5. FOUNDATION WALL/FOOTINGS: (9.15.3, 9.15.4, 9.13.2, 9.14.2.1.(2)) 250mm (10") POURED CONC. FDTN. WALL 30MPa (4350psi) WITH BITUMENOUS DAMPPROOFING AND DRAINAGE LAYER. DRAINAGE LAYER REQ'D. WHEN BASEMENT INSUL. EXTENDS 900 (2'-11") BELOW FIN. GRADE. DRAINAGE LAYER IS NOT REQ'D. WHEN FDTN. WALL IS WATERPROOFED. MAXIMUM POUR HEIGHT 2820 (9'-3") ON 560x1.55 (22"x6") CONTINUOUS KEYED CONC. FTG. BRACE FDTN. WALL PRIOR TO BACKFILLING. ALL FOOTINGS SHALL REST ON NATURAL UNDISTURBED SOIL OR COMPACTED ENGINEERED FILL. WITH MIN. BEARING CAPACITY OF 150kPa OR GREATER. IF SOIL BEARING DOES NOT MEET MINIMUM CAPACITY, ENGINEERED FOOTINGS ARE REQUIRED. STOREYS SUPPORTED [W/] MASONRY VENEER [W/] SIDING ONLY.

1	18" WIDE x 6" DEEP	18" WIDE x 6" DEEP
2	22" WIDE x 6" DEEP	22" WIDE x 6" DEEP
3	28" WIDE x 9" DEEP	22" WIDE x 6" DEEP

-SEE OBC 9.15.3. -MAXIMUM FLOOR LIVE LOAD OF 2.4kPa. (50psf.) PER FLOOR, AND MAX. LENGTH OF SUPPORTED FLOOR JOISTS IS 4.9m (16'-1"). -REFER TO SOILS REPORT FOR SOIL CONDITIONS AND BEARING CAPACITY.

STRIP FOOTING SUPPORTING EXTERIOR WALLS (FOR W.O.B.) -ASSUMING MASONRY VENEER CONSTRUCTION, MAX. FLOOR LIVE LOAD OF 2.4kPa. (50psf.) PER FLOOR, AND MAX. LENGTH OF SUPPORTED FLOOR JOISTS IS 4.9m (16'-1"). THE STRIP FOOTING SIZE IS AS FOLLOWS:

2 STOREY WITH WALK-OUT BASEMENT	545x175 (2'2"x7")
---------------------------------	-------------------

6. FOUNDATION DRAINAGE OBC. 9.14.2. & 9.14.3. 100mm (4") DIA. FOUNDATION DRAINAGE TILE 150mm (6") CRUSHED STONE OVER AND AROUND DRAINAGE TILES.

7. BASEMENT SLAB OBC. 9.3.1.6.(1)(b), 9.16.4.5.(1), 9.25.3.3.(15) 80mm (3") MIN. 25MPa (3600psi) CONC. SLAB ON 100mm (4") COARSE GRANULAR FILL, OR 20MPa (3000psi) CONC. WITH DAMPPROOFING BELOW SLAB. UNDER SLAB INSULATION PER SB-12. ALL SLAB JOINTS & PENETRATIONS TO BE CAULKED.

8. EXPOSED FLOOR TO EXTERIOR (SB-12-TABLE 3.1.1.2.A) PROVIDE RSI 5.46 (R31) INSULATION, APPROVED VAPOUR BARRIER AND CONTINUOUS AIR BARRIER. FINISHED SOFFIT.

9. ATTIC INSULATION (SB-12-TABLE 3.1.1.2.A) (SB-12-3.1.1.8) RSI 10.56 (R60) BLOWN IN ROOF INSULATION AND APPROVED VAPOUR BARRIER, 16mm (5/8") INT. DRYWALL FINISH OR APPROVED EQUAL. RSI 3.52 (R20) MIN. ABOVE INNER SURFACE OF EXTERIOR WALL

10. ALL STAIRS/EXTERIOR STAIRS -OBC. 9.8.- UNIFORM RISE -5mm (1/4") MAX BETWEEN ADJACENT TREADS OR LANDINGS -10mm (1/2") MAX BETWEEN TALLEST & SHORTEST RISE IN FLIGHT

MAX. RISE	= 200 (7'-7/8")
MIN. RUN	= 210 (8'-1/4")
MIN. TREAD	= 235 (9'-1/4")
MAX. NOSING	= 25 (1")
MIN. HEADROOM	= 1950 (6'-5")
RAIL @ LANDING	= 900 (2'-11")
RAIL @ STAIR	= 865 (2'-10") to 965 (3'-2")
MIN. STAIR WIDTH FOR CURVED STAIRS	= 860 (2'-10")
MIN. RUN	= 150 (6")
MIN. AVG. RUN	= 200 (8")

11. HANDRAILS -OBC. 9.8.7.- FINISHED RAILING ON PICKETS SPACED MAXIMUM 100mm (4") BETWEEN PICKETS. CLEARANCE BETWEEN HANDRAIL AND SURFACE BEHIND IT TO BE 50 (2") MIN. HANDRAILS TO BE CONTINUOUS EXCEPT FOR NEWEL POST AT CHANGES OF DIRECTION .

INTERIOR GUARDS -OBC. 9.8.8.- INTERIOR GUARDS: 900mm (2'-11") MIN. HIGH
EXTERIOR GUARDS - OBC. 9.8.8. 900mm (36") HIGH GUARD WHERE DISTANCE FROM PORCH TO FIN. GRADE IS LESS THAN 1800mm (71"). 1070mm (42") HIGH GUARD IS REQUIRED WHERE DISTANCE EXCEEDS 1800mm (71").

12. SILL PLATE - OBC. 9.23.7. 38x89 (2"x4") SILL PLATE WITH 13mm (1/2") DIA. ANCHOR BOLTS 200mm (8") LONG. EMBEDDED MIN. 100mm (4") INTO CONC. @ 2400mm (7'-10") O.C., CAULKING OR 25 (1") MIN. MINERAL WOOL BETWEEN PLATE AND TOP OF FDTN. WALL. USE NON-SHRINK GROUT TO LEVEL SILL PLATE WHEN REQUIRED.

13. BASEMENT INSULATION (SB-12-3.1.1.7, 9.25.2.3, 9.13.2.6) FOUNDATION WALLS ENCLOSING HEATED SPACE SHALL BE INSULATED FROM THE UNDERSIDE OF THE SUBFLOOR TO NOT MORE THAN 200mm (8") ABOVE THE FINISHED FLOOR & NO CLOSER THAN 50mm (2") OF THE BASEMENT SLAB. RSI3.52ci (R20ci) BLANKET INSULATION TO HAVE APPROVED VAPOUR BARRIER. RECOMMEND DAMPPROOF WITH BUILDING PAPER BETWEEN THE FOUNDATION WALL AND INSULATION UP TO GRADE LEVEL. NOTE: FULL HEIGHT INSULATION AT COLD CELLAR WALLS. AIR BARRIER TO BE SEALED TO FOUNDATION WALL WITH CAULKING. CONTINUOUS INSULATION (ci) IS NOT TO BE INTERRUPTED BY FRAMING.

14. BEARING STUD PARTITION 38x89 (2"x4") STUDS @ 400mm (16") O.C. 38x89 (2"x4") SILL PLATE ON DAMPPROOFING MATERIAL, 13mm (1/2") DIA. ANCHOR BOLTS 200mm (8") LONG. EMBEDDED MIN. 100mm (4") INTO CONC. @ 2400mm (7'-10") O.C. 100mm (4") HIGH CONC. CURB ON 350x155 (14"x6") CONC. FOOTING. ADD HORIZ. BLOCKING AT MID-HEIGHT IF WALL IS UNFINISHED.

15. STEEL BASEMENT CULMNN (SEE O.B.C. 9.15.3.3) 89mm(3-1/2") DIA x 3.0mm(0.118) SINGLE WALL TUBE TYPE 2 ADJUSTABLE STL. COL. W/ MIN. CAPACITY OF 71.2kn (16,000lbs.) AT A MAX. EXTENSION OF 2318mm (7'-7 1/2") CONFORMING TO CAN/CGSB-7.2-94. AND WITH 150x150x9.5 (6"x6"x3/8") STL. PLATE TOP & BOTTOM. 870x870x410 (34"x34"x16") CONC. FOOTING ON UNDISTURBED SOIL OR ENGINEERED FILL CAPABLE OF SUSTAINING A PRESSURE OF 150 kpa. MINIMUM AND AS PER SOILS REPORT.

15A. STEEL BASEMENT CULMNN (SEE O.B.C. 9.15.3.3) 89mm(3-1/2") DIA x 4.78mm(.188) FIXED STL. COL. WITH 150x150x9.5 (6"x6"x3/8") STL. TOP & BOTTOM PLATE ON 1070x1070x460 (42"x42"x18"). CONC. FOOTING ON UNDISTURBED SOIL OR ENGINEERED FILL CAPABLE OF SUSTAINING A PRESSURE OF 150 Kpa. MIN. AND AS PER SOILS REPORT.

15B. STEEL CULMNN 90mm(3-1/2") DIA x 4.78mm(.188) NON-ADJUSTABLE STL. COL. TO BE ON 150x150x9.5 (6"x6"x3/8") STL. TOP PLATE, & BOTTOM PLATE. BASE PLATE 120x250x12.5 (4 1/2"x10"x1/2") WITH 2-12mm DIA. x 300mm LONG x50mm HOOK ANCHORS (2-1/2"x12"x2") FELD WELD COL. TO BASE PLATE.

16. BEAM POCKET OR 300x150 (12"x6") POURED CONC. NIB WALLS. MIN. BEARING 90mm (3-1/2")

17. 19x64 (1"x3") CONTINUOUS WOOD STRAPPING BOTH SIDES OF STEEL BEAM.

18. GARAGE SLAB 100mm (4") 32MPa (4640psi) CONC. SLAB WITH 5-8% AIR ENTRAINMENT ON OPT. 100 (4") COARSE GRANULAR FILL WITH COMPACTED SUB-BASE OR COMPACTED NATIVE FILL. SLOPE TO FRONT.

19. GARAGE CEILINGS/INTERIOR WALLS 13mm (1/2") GYPSUM BOARD ON WALL AND CEILING BETWEEN HOUSE AND GARAGE. TAPE AND SEAL ALL JOINTS AIRTIGHT PER O.B.C. 9.10.9.1.6. WALLS (R22), CEILINGS (R31). REFER TO SB-12, TABLE 3.1.1.2.A. FOR REQUIRED THERMAL INSULATION.

DOOR AND FRAME GASPROOFED. DOOR EQUIPPED WITH SELF CLOSING DEVICE AND WEATHERSTRIPPING PER OBC 9.10.13.15.

21. EXTERIOR STEP PRECAST CONCRETE STEP OR WOOD STEP WHERE NOT EXPOSED TO WEATHER. MAX. RISE 200mm (7'-7/8") MIN. TREAD 250mm (9'-1/2"). SEE OBC. 9.8.9.2. 9.8.9.3. & 9.8.10.

22. DRYER EXHAUST (OBC-6.2.3.8.(7) & 6.2.4.1.1.) CAPPED DRYER EXHAUST VENTED TO EXTERIOR. (USE 100mm (4") DIA. SMOOTH WALL VENT PIPE)

23. INSULATED ATTIC ACCESS (OBC-9.19.2.1. & SB12-3.1.1.8) ATTIC ACCESS HATCH WITH MIN. DIMENSION OF 545x610mm (21 1/2"x24") & A MIN. AREA OF 0.32 SQ.M. (3.44 SQ.FT.) WITH WEATHERSTRIPPING. RSI 3.52 (R20) RIGID INSUL. BACKING.

24. FIREPLACE CHIMNEYS OBC. 9.21. TOP OF FIREPLACE CHIMNEY SHALL BE 915mm (3'-0") ABOVE THE HIGHEST POINT AT WHICH IT COMES IN CONTACT WITH THE ROOF AND 610mm (2'-0") ABOVE THE ROOF SURFACE WITHIN A HORIZ. DISTANCE OF 3050mm (10'-0") FROM THE CHIMNEY.

25. LINEN CLOSET, 4 SHELVES MIN. 350mm (14") DEEP.

26. MECHANICAL EXHAUST FAN. VENTED TO EXTERIOR AS REQUIRED BY OBC. 9.32.3.5. & 9.32.3.10.

27. STEEL BEARING PLATE FOR MASONRY WALLS 280x280x16 (11"x11"x5/8") STL. PLATE FOR STL BEAMS AND 280x280x12 (11"x11"x1/2") STL. PLATE FOR WOOD BEAMS BEARING ON CONC. BLOCK PARTYWALL, ANCHORED WITH 2-19mm (3/4") x 200mm (8") LONG GALV. ANCHORS WITHIN SOLID BLOCK COURSE. LEVEL WITH NON-SHRINK GROUT.

OR SOLID WOOD BEARING FOR WOOD STUD WALLS SOLID BEARING TO BE AT LEAST AS WIDE AS THE SUPPORTED MEMBER. SOLID WOOD BEARING COMPRISED OF BUILT-UP WOOD STUDS TO BE CONSTRUCTED IN ACCORDANCE WITH OBC 9.17.4.2(2).

28. BEARING WOOD POST (BASEMENT) (OBC 9.17.4.) 3-38x140 (3-2"x6") BUILT-UP POST ON METAL BASE SHOE ANCHORED TO CONC. WITH 12.7 DIA. BOLT. 610x610x300 (24"x24"x12") CONC. FOOTING.

29. STEPPED FOOTINGS OBC 9.15.3.9. MIN. HORIZ. STEP = 600mm (24"). MAX. VERT. STEP = 600mm (24")

30. SLAB ON GRADE MIN. 100mm (4") CONCRETE SLAB ON GRADE ON 100mm (4") COARSE GRANULAR FILL. REINFORCED WITH 6x6-W2.9xW2.9 MESH PLACED NEAR MID-DEPTH OF SLAB. CONC. STRENGTH 32 MPa (4640 psi) WITH 5-8% AIR ENTRAINMENT ON COMPACTED SUB-GRADE. WHERE REQUIRED, REFER TO OBC SB-12, TABLE 3.1.1.2.A. FOR REQUIRED MINIMUM INSULATION UNDER SLAB.

32. DIRECT VENTING GAS FURNACE/ H.W.T VENT DIRECT VENT FURNACE TERMINAL MIN. 900mm (36") FROM A GAS REGULATOR. MIN. 300mm (12") ABOVE FIN. GRADE. FROM ALL OPENINGS, EXHAUST AND INTAKE VENTS. HRV INTAKE TO BE A MIN. OF 1830mm (6'-0") FROM ALL EXHAUST TERMINALS. REFER TO GAS UTILIZATION CODE.

33. DIRECT VENTING GAS FIREPLACE VENT DIRECT VENT GAS FIREPLACE. VENT TO BE A MINIMUM 300mm (12") FROM ANY OPENING AND ABOVE FIN. GRADE. REFER TO GAS UTILIZATION CODE.

34. SUBFLOOR, JOIST STRAPPING AND BRIDGING 16mm (5/8") T & G SUBFLOOR ON WOOD FLOOR JOISTS. FOR CERAMIC TILE APPLICATION (" SEE OBC 9.30.6. \*) 6mm (1/4") PANEL TYPE UNDERLAY UNDER RESILIENT & PARQUET FLOORING. (" SEE OBC 9.30.2. \*) FLOOR JOISTS WITH SPANS OVER 2100mm (6'-11") TO BE BRIDGED WITH 38x38 (2"x2") CROSS BRACING OR SOLID BLOCKING @ 2100mm (6'-11") O.C. MAX. AND WHERE SPECIFIED BY JOIST TABLES A-1 OR A-2 STRAPPING SHALL BE 19x64 (1"x3") @ 2100mm (6'-11") O.C. UNLESS A PANEL TYPE CEILING FINISH IS APPLIED. (" SEE OBC 9.23.9.4. \*)

35. EXPOSED BUILDING FACE OBC. 9.10.15. & SB-2-2.3.5.(2) EXTERIOR WALLS TO HAVE A FIRE RESISTANCE RATING OF NOT LESS THAN 45 min. WHERE LIMITING DISTANCE (LD) IS LESS THAN 1.2M (3'-11"). WHERE THE LD IS LESS THAN 600mm (1'-11") THE EXPOSING FACE SHALL BE CLAD IN NON-COMBUSTIBLE MATERIAL. SEE ELEVATIONS FOR ADDITIONAL NOTES. OFFENDING GARAGE WALLS INCLUDED.

36. COLD CELLAR PORCH SLAB (OBC 9.39.) FOR MAX. 2500mm (8'-2") PORCH DEPTH (SHORTEST DIM.), 125mm (5") 32MPa (4640psi) CONC. SLAB WITH 5-8% AIR ENTRAINMENT. REINF. WITH 10M BARS @ 200mm (7 7/8") O.C. EACH WAY IN BOTTOM THRD OF SLAB. MIN. 30mm (1 1/4") COVER. 600x600 (23 5/8"x23 5/8") 10M DOWELS @ 600mm (23 5/8") O.C.. ANCHORED IN PERIMETER FDTN. WALLS. SLOPE SLAB MIN. 1.0% FROM HOUSE WALL. SLAB TO HAVE MIN. 75mm (3") BEARING ON FDTN. WALLS. PROVIDE (L7) LINTEL OVER CELLAR DOOR WITH 100mm (4") END BEARING.

37. THE FDTN. WALL SHALL NOT BE REDUCED TO LESS THAN 90mm (3-1/2") THICK TO A MAX. DEPTH OF 600mm (24") AND SHALL BE TIED TO THE FACING MATERIAL WITH METAL TIES SPACED 200mm (8") O.C. VERTICALLY AND 900mm (36") O.C. HORIZONTALLY. FILL SPACE BETWEEN WALL AND FACING SOLID WITH MORTAR.

38. CONVENTIONAL ROOF FRAMING (2.0kpa. SNOW LOAD) 38x140 (2"x6") RAFTERS @ 400mm (16"O.C.) FOR MAX 11-7" SPAN, 38x184 (2"x8") RIDGE BOARD. 38x89 (2"x4") COLLAR TIES AT MIDSPANS. CEILING JOISTS TO BE 38x89 (2"x4") @ 400mm (16") O.C. FOR MAX. 2830mm (9'-3") SPAN & 38x140 (2"x6") @ 400 (16") O.C. FOR MAX. 4450mm (14'-7") SPAN. RAFTERS FOR BUILT-UP ROOF TO BE 38x89 (2"x4") @ 600mm (24") O.C. WITH A 38x89 (2"x4") CENTRE POST TO THE TRUSS BELOW. LATERALLY BRACED @ 1800mm (6'-0") O.C. VERTICALLY.

GENERAL NOTES

WINDOWS: 1) MINIMUM BEDROOM WINDOW -OBC. 9.9.10.1.- AT LEAST ONE BEDROOM WINDOW ON A GIVEN FLOOR IS TO HAVE MIN. 0.35m2 UNOBSTRUCTED GLAZED OR OPENABLE AREA WITH MIN. CLEAR WIDTH OF 380 mm (1'-3").

2) WINDOW GUARDS -OBC. 9.8.8.1.(6). A GUARD IS REQUIRED WHERE THE TOP OF THE WINDOW SILL IS LOCATED LESS THAN 480mm (1'-7") ABOVE FIN. FLOOR AND THE DISTANCE FROM THE FIN. FLOOR TO THE ADJACENT GRADE IS GREATER THAN 1800mm (5'-11")

3) EXTERIOR WINDOWS SHALL COMPLY WITH OBC DIV.-8 9.7.3. & SB12-3.1.1.9

GENERAL: 1) MECHANICAL VENTILATION IS REQUIRED TO COMPLY WITH OBC-DIV. 8, 6.2.2. SEE MECHANICAL DRAWINGS. 2) ALL DOWNSPOUTS TO DRAIN AWAY FROM THE BUILDING AS PER OBC 9.26.18.2. & 5.6.2.2.(3) AND MUNICIPAL STANDARDS. 3) ALL WINDOW WELLS TO DRAIN TO FOOTING LEVEL PER OBC 9.14.6.3. CHECK WITH THE LOCAL AUTHORITY. 4) STUD WALL REINFORCEMENT FOR FUTURE GRAB BARS IN MAIN BATHROOM REINFORCEMENT OF STUD WALLS SHALL BE INSTALLED ADJACENT TO WATER CLOSETS AND SHOWER OR BATHTUB IN MAIN BATHROOM. REFER TO OBC. 9.5.2.3, 3.8.3.8.(1)(d) & 3.8.3.13.(1)(f). SEE DETAIL. 5) ALL EXTERIOR DOORS TO COMPLY WITH THERMAL RESISTANCE AS STATED IN O.B.C. SB-12-3.1.1.9.

LUMBER: 1) ALL LUMBER SHALL BE SPRUCE NO.2 GRADE, UNLESS NOTED OTHERWISE. 2) STUDS SHALL BE STUD GRADE SPRUCE, UNLESS NOTED OTHERWISE. 3) LUMBER EXPOSED TO THE EXTERIOR TO BE SPRUCE No.2 GRADE PRESSURE TREATED OR CEDAR, UNLESS NOTED OTHERWISE. 4) ALL LAMINATED VENEER LUMBER (L.V.L.) BEAMS, GIRDER TRUSSES, AND METAL HANGER CONNECTIONS SUPPORTING ROOF FRAMING TO BE DESIGNED & CERTIFIED BY TRUSS MANUFACTURER. 5) LVL BEAMS SHALL BE 2.0E-2950Fb MIN., NAIL EACH PLY OF LVL WITH 89mm (3 1/2") LONG COMMON WIRE NAILS @ 300mm (12") O.C. STAGGERED. IN 2 ROWS FOR 184, 240 & 300mm (7 1/4'-9 1/2", 11 7/8") DEPTHS AND STAGGERED IN 3 ROWS FOR GREATER DEPTHS AND FOR 4 PLY MEMBERS ADD 13mm (1/2") DIA. GALVANIZED BOLTS BOLTED AT MID-DEPTH OF BEAM @ 915mm (3'-0") O.C. 6) PROVIDE FACE MOUNT BEAM HANGERS TYPE "SCL" MANUFACTURED BY SIMPSON STRONG-TIE OR EQUAL FOR ALL LVL BEAM TO BEAM CONNECTIONS UNLESS OTHERWISE NOTED. REFER TO ENG. FLOOR LAYOUTS. 7) JOIST HANGERS: PROVIDE METAL HANGERS FOR ALL JOISTS AND BUILT-UP WOOD MEMBERS INTERSECTING FLUSH BUILT-UP WOOD MEMBERS. 8) WOOD FRAMING NOT TREATED WITH A WOOD PRESERVATIVE. IN CONTACT WITH CONCRETE, SHALL BE SEPARATED FROM THE CONCRETE BY AT LEAST 2 mil. POLYETHYLENE FILM, No. 50 (48lbs) ROLL ROOFING OR OTHER DAMPPROOFING MATERIAL, EXCEPT WHERE THE WOOD MEMBER IS AT LEAST 150mm (6") ABOVE THE GROUND.

STEEL: 1) STRUCTURAL STEEL SHALL CONFORM TO CAN/CSA-G40-21 GRADE 300W. HOLLOW STRUCTURAL SECTIONS SHALL CONFORM TO CSA-G40.21 GRADE 350W 'STRUCTURAL QUALITY STEEL'. OBC. 8.9-23.4.3. 2) REINFORCING STEEL SHALL CONFORM TO CSA-G30-18M GRADE 400R.

STUCCO: 1) ALL STUCCO WALLS TO HAVE A MINIMUM 10mm AIR SPACE BEHIND THE CLADDING WITH POSITIVE DRAINAGE TO THE EXTERIOR. THE EXTERIOR SHEATHING MUST NOT BE GYPSUM BASED. ALL STUCCO TO BE INSTALLED AS PER MANUFACTURERS SPECIFICATIONS.

LEGEND
CLASS 'B' VENT
EXHAUST FAN TO EXTERIOR
DUPLEX OUTLET (12" ABOVE SURFACE)
DUPLEX OUTLET (HEIGHT A.F.F)
WEATHERPROOF DUPLEX OUTLET
GFI DUPLEX OUTLET (HEIGHT A.F.F)
POT LIGHT
HEAVY DUTY OUTLET (220 volt)
LIGHT FIXTURE (PULL CHAIN)
LIGHT FIXTURE (CEILING MOUNTED)
SWITCH
LIGHT FIXTURE (WALL MOUNTED)
FLOOR DRAIN
HOSE BIB (NON-FREEZE)
SINGLE JOIST
P.T. PRESSURE TREATED LUMBER
DOUBLE JOIST
G.T. GIRDER TRUSS BY ROOF TRUSS MANUF.
TRIPLE JOIST
LAMINATED VENEER LUMBER
POINT LOAD FROM ABOVE
FLAT ARCH
CURVED ARCH
MEDICINE CABINET (RECESSED)
DOUBLE VOLUME WALL. SEE NOTE 39
CONCRETE BLOCK WALL
SOLID WOOD BEARING (SPRUCE No. 2). SOLID BEARING TO BE AS WIDE AS SUPPORTED MEMBER OR AS DIRECTED BY STRUCTURAL ENGINEER. SOLID WOOD BEARING TO MATCH FROM ABOVE
ELECTRIC VEHICLE CHARGING SYSTEM (EVCS) ROUGH-IN FOR FUTURE ELECTRIC VEHICLE SUPPLY EQUIPMENT (CHARGING SYSTEM) TO BE INSTALLED. ROUGH-IN SHALL INCLUDE:

- A minimum 200 amp Panelboard,
- Conduit that is not less than 1 1/16" (27mm) trade size,
- A square 4 11/16" (119mm) trade size electrical outlet box,
- Fumeproofed Electrical outlet box to be installed in the Garage or carport or adjacent to driveway.

REFER TO 2012 OBC. 9.34.4.

MECHANICAL SYMBOLS
HEAT PIPE
WARM AIR
PLUMBING (TOILET)
RETURN AIR DUCT
PLUMBING (BATH, SINK, SHOWER)

SMOKE ALARM (REFER TO OBC 9.10.19) PROVIDE 1 PER FLOOR, NEAR THE STAIRS CONNECTING THE FLOOR LEVEL AND ALSO 1 IN EACH BEDROOM NEAR HALL DOOR. ALARMS TO BE CONNECTED TO AN ELECTRICAL CIRCUIT AND INTERCONNECTED TO ACTIVATE ALL ALARMS IF 1 SOUNDS. BATTERY BACK-UP REQUIRED. SMOKE ALARMS TO INCORPORATE VISUAL SIGNALLING COMPONENT (9.10.19.3.(3)).

CARBON MONOXIDE ALARMS (OBC 9.33.4.) WHERE A FUEL-BURNING APPLIANCE IS INSTALLED IN A DWELLING UNIT, A CARBON MONOXIDE ALARM CONFORMING TO CAN/CSA-6.19 OR UL2034 SHALL BE INSTALLED ADJACENT TO EACH SLEEPING AREA. CARBON MONOXIDE DETECTOR(S) SHALL BE PERMANENTLY WIRED SO THAT ITS ACTIVATION WILL ACTIVATE ALL CARBON MONOXIDE DETECTORS AND BE EQUIPPED WITH AN ALARM THAT IS AUDIBLE WITHIN BEDROOMS WHEN THE INTERVENING DOORS ARE CLOSED. REFER TO MANUFACTURER FOR ADDITIONAL REQUIREMENTS.

REFER TO UNIT DRAWINGS OR PAGE CN-2 FOR SB-12 COMPLIANCE PACKAGE A1 TO BE USED FOR THIS MODEL. The minimum thermal performance of building envelope and equipment shall conform to the selected package unless otherwise noted.

2018 VA3 REFERENCE NUMBER

2018 VA3 REFERENCE NUMBER

2018 VA3 REFERENCE NUMBER

2018 VA3 REFERENCE NUMBER

TWO STOREY VOLUME SPACES -FOR A MAXIMUM 5490 mm (18'-0") HEIGHT AND MAXIMUM SUPPORTED ROOF TRUSS LENGTH OF 6.0m, PROVIDE 2-38x140 (2-2"x6") SPR.#2 CONTIN. STUDS @ 300mm (12") O.C. (TRIPLE UP AT EVERY THIRD DOUBLE STUD FOR BRICK WALLS) C/W 9.6 (3/8") THICK EXT. PLYWOOD SHEATHING. PROVIDE SOLID WOOD BLOCKING BETWEEN WOOD STUDS @ 1220 mm (4'-0") O.C. VERTICALLY. -FOR WALLS WITH HORIZ. DISTANCES NOT EXCEEDING 2900 mm (9'-6"). PROVIDE 38x140 (2"x6") STUDS @ 400 (16") O.C. WITH CONTINUOUS 2-38x140 (2-2"x6")TOP PLATES + 1-38x140 (1-2"x6") BOTTOM PLATE & MINIMUM OF 3-38x184 (3-2"x8") CONT. HEADER AT GRND. CEILING LEVEL TOE-NAILED & GLUED AT TOP. BOTTOM PLATES AND HEADERS.

TYPICAL 1 HOUR RATED PARTY WALL. REFER TO DETAILS FOR TYPE AND SPECIFICATIONS.

FOUNDATION WALL (W.O.D./W.O.B.) - WHERE GRADE TO T/O BASEMENT SLAB EXCEEDS 1200mm (3'-11") A 250mm (10") WIDE FOUNDATION WALL IS REQUIRED.

EXTERIOR WALLS FOR WALK-OUT CONDITIONS THE EXTERIOR BASEMENT STUD WALL TO BE 38x140 (2"x6") STUDS @ 400mm (16") o.c. OR 38x89 (2



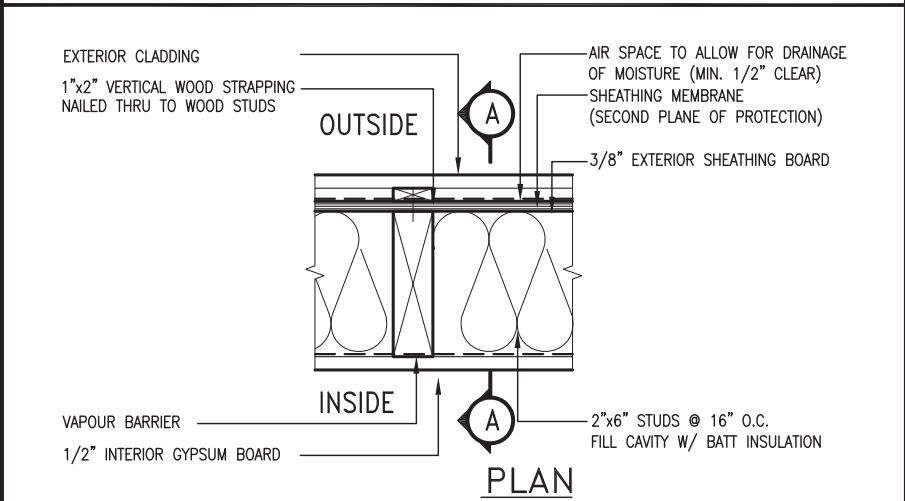
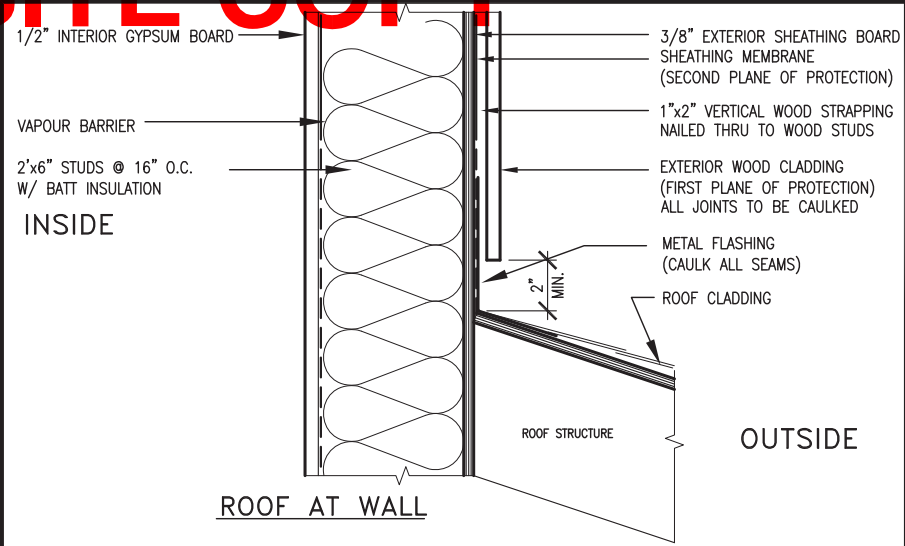

EXTERIOR WOOD CLADDING WALL ASSEMBLY

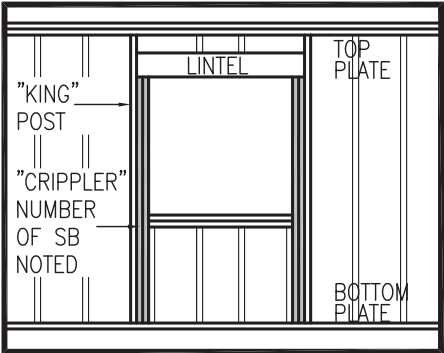
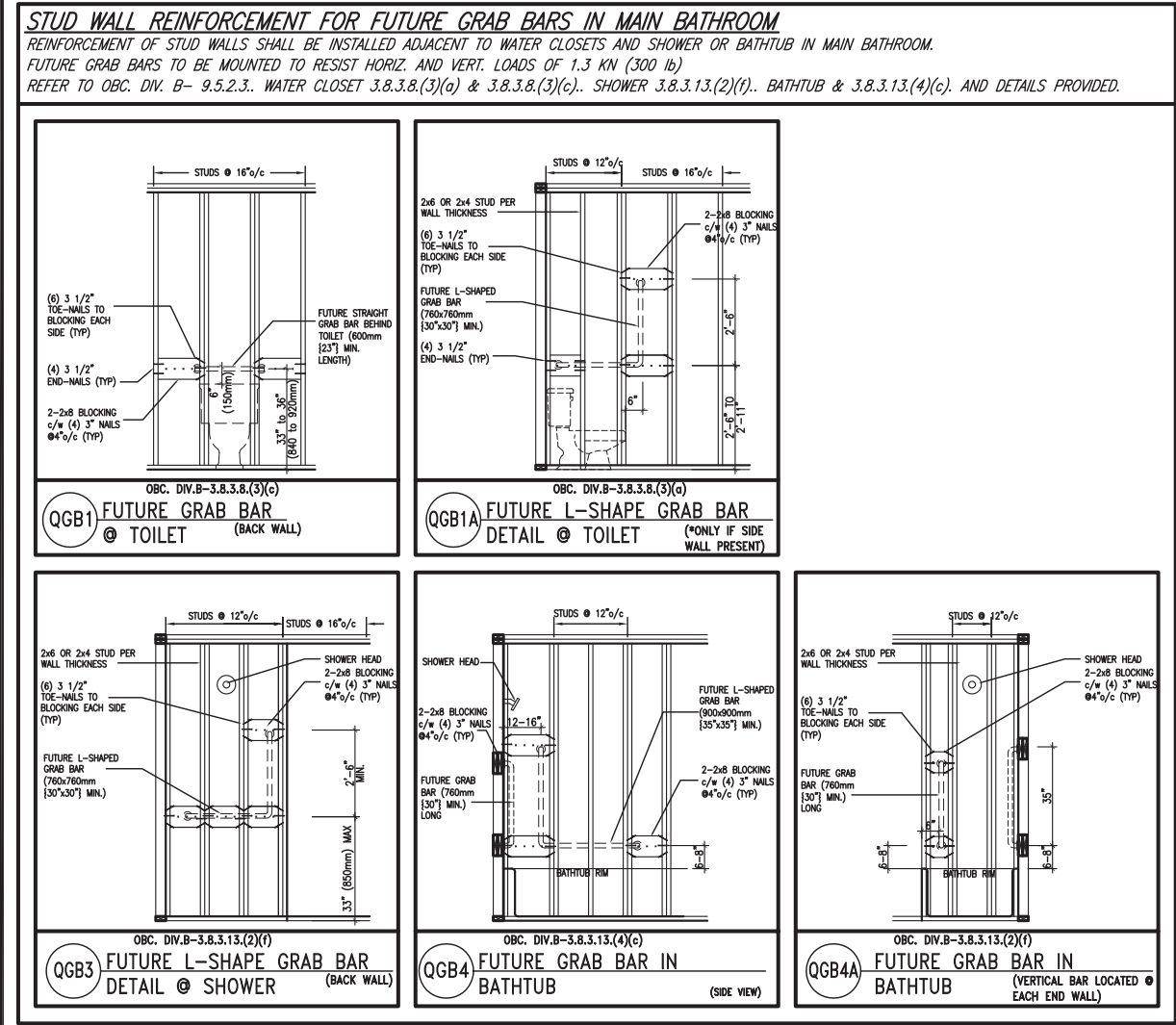

”CRIPPLE” DETAIL

MAX. HEIGHT FOR 2"x4" GARAGE WALL IS AS FOLLOW: 2"x4" @ 16" O.C. - 9'-10" 2'-2"x4" @ 12" O.C. - 10'-9" 3'-2"x4" @ 16" O.C. - 11'-2" 3'-2"x4" @ 12" O.C. - 12'-4"	** MAX. HEIGHT FOR 2"x6" EXTERIOR WALL IS AS FOLLOW: 2"x6" @ 16" O.C. - 12'-6" 2"x6" @ 12" O.C. - 13'-10" 2'-2"x6" @ 16" O.C. - 15'-0" 2'-2"x6" @ 12" O.C. - 17'-4"
NOTES: 1. FOR ROOF DESIGN SNOW LOAD OF UP TO 2.5 KPa. SUPPORTED ROOF TRUSS LENGTH OF 6.0m AND FLOOR JOIST LENGTH OF 2.5m OF ONE FLOOR. 2. PROVIDE HORIZONTAL SOLID BLOCKING @ 1200 O.C. (4'-0") 3. PROVIDE A MINIMUM OF 9.5mm (3/8") PLYWOOD OR OSB EXTERIOR SHEATHING ON THE EXTERIOR FACE. 4. FOR A 1/50 YEAR REFERENCE WIND PRESSURE OF 0.6 KPa. 5. STUDS GREATER THAN 9'-10" HIGH TO BE No. 2 SPF 6. STUD SPECIFICATION IS SUITABLE FOR BRICK VENEER OR SIDING.	MAX. HEIGHT FOR 2"x8" EXTERIOR WALL IS AS FOLLOWS: 2"x8" @ 16" O.C. - 16'-0" 2"x8" @ 12" O.C. - 17'-9" 2'-2"x8" @ 16" O.C. - 20'-4" 2'-2"x8" @ 12" O.C. - 22'-4"
	NOTES: 1. FOR ROOF DESIGN SNOW LOAD OF UP TO 2.5 KPa SUPPORTED ROOF TRUSS LENGTH OF 6.0m ONLY. 2. PROVIDE HORIZONTAL SOLID BLOCKING @ 1200 O.C. (4'-0") 3. PROVIDE A MINIMUM OF 9.5mm (3/8") PLYWOOD OR OSB EXTERIOR SHEATHING ON THE EXTERIOR FACE AND 12.5mm (1/2") GYPSUM BOARD ON THE INTERIOR FACE. 4. WALL FRAMING SHALL CONFORM TO OBC 9.23.10.1.(2) 5. FOR A 1/50 YEAR REFERENCE WIND PRESSURE OF 0.6 KPa 6. STUDS GREATER THAN 9'-10" HIGH TO BE No. 2 SPF 7. STUD SPECIFICATION IS SUITABLE FOR BRICK VENEER OR SIDING. 8. ** STUD INFORMATION TAKEN FROM OBC TABLE A-30

9	.	.	.	<div>The undersigned has reviewed and takes responsibility for this design and has the qualifications and meets the requirements set out in the Ontario Building Code to be a Designer.</div> <div>qualification information</div> <div>Wellington Jno-Baptiste 25591</div> <div>name signature BCIN</div> <div>registration information</div> <div>VA3 Design Inc. 42658</div>	<div>VA3 DESIGN</div> <div>255 Consumers Rd Suite 120 Toronto ON M2J 1R4 t 416.630.2255 f 416.630.4782 va3design.com</div>	<div>BAYVIEW WELLINGTON</div> <div>project name GREEN VALLEY EAST municipality BRADFORD</div> <div>project no. 16023</div>		<div>CONST NOTE</div> <div>-</div>	
8	.	.	.						
7	.	.	.						
6	.	.	.						
5	.	.	.						
4	.	.	.						
3	.	.	.						
2	UPDATE TO 2018	JAN 11-18	RC	<div>Contractor must verify all dimensions on the job and report any discrepancy to the Designer before proceeding with the work. All drawings and specifications are instruments of service and the property of the Designer which must be returned at the completion of the work. Drawings are not to be scaled.</div>	CONSTRUCTION NOTES				drawing no. <b>CN2</b>
1	ISSUE FOR CLIENT REVIEW	AUG 04-17	RC		file name 16023-CN-A1				
no.	description	date	by						
RICHARD - H:\ARCHIVE\WORKING\2016\16023.BW\Units\CN NOTES\16023-CN-A1.dwg - Thu - Jan 11 2018 - 10:08 AM									

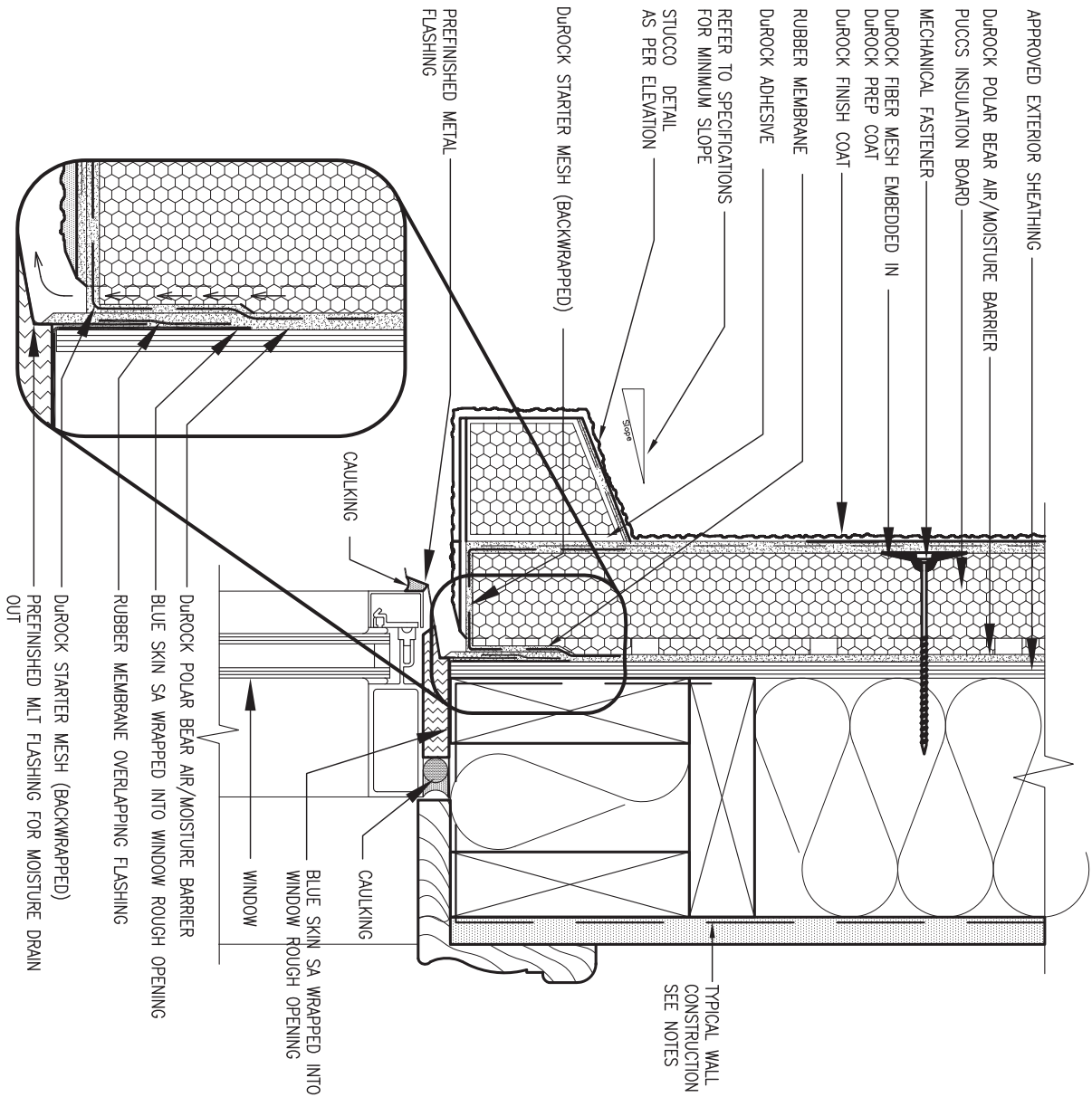

1 WINDOW HEADER  
CN3 SCALE: 3"=1'-0"

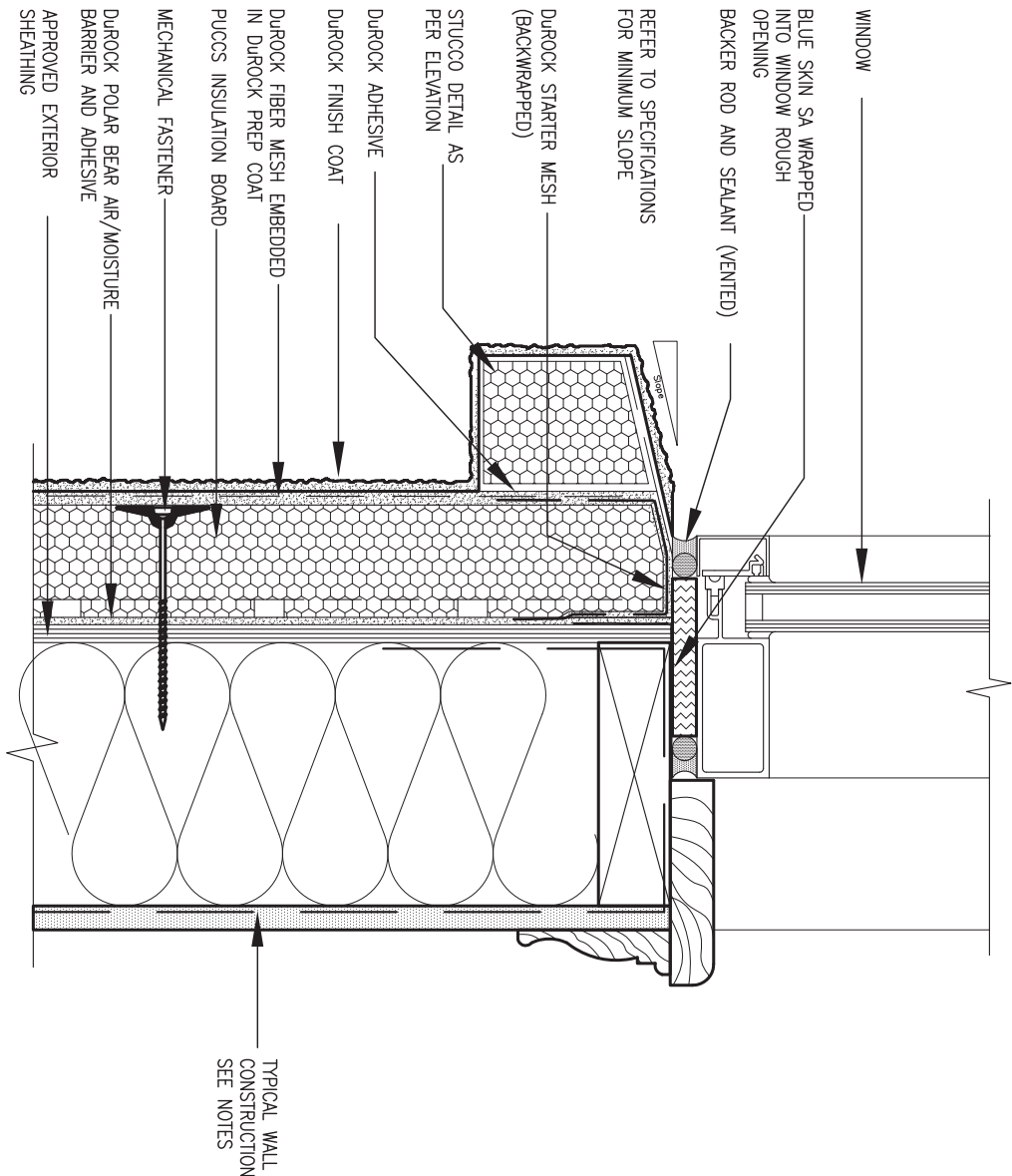

2 WINDOW SILL  
CN3 SCALE: 3"=1'-0"

ALL STUCCO WALLS TO HAVE A MINIMUM 10mm AIR SPACE BEHIND THE CLADDING WITH POSITIVE DRAINAGE TO THE EXTERIOR. THE EXTERIOR SHEATHING MUST NOT BE GYPSUM BASED. ALL STUCCO TO BE INSTALLED AS PER MANUFACTURERS SPECIFICATIONS.  
DETAILS ARE BASED ON DUROCK PUCCS SYSTEM

9	.	.	.
8	.	.	.
7	.	.	.
6	.	.	.
5	.	.	.
4	.	.	.
3	.	.	.
2	UPDATE TO 2018	JAN 11-18	RC
1	ISSUE FOR CLIENT REVIEW	AUG 04-17	RC
no.	description	date	by

The undersigned has reviewed and takes responsibility for this design and has the qualifications and meets the requirements set out in the Ontario Building Code to be a Designer.

Wellington Jno-Baptiste

25591

name registration information

VA3 Design Inc.

42658

BCIN

Contractor must verify all dimensions on the job and report any discrepancy to the Designer before proceeding with the work. All drawings and specifications are instruments of service and the property of the Designer which must be returned at the completion of the work. Drawings are not to be scaled.



255 Consumers Rd Suite 120  
Toronto ON M2J 1R4  
t 416.630.2255 f 416.630.4782  
va3design.com

BAYVIEW WELLINGTON

CONST NOTE

project name

GREEN VALLEY EAST

municipality

BRADFORD

project no.

16023

date

MAY 2016

drawn by

RC

checked by

-

scale

3/16" = 1'-0"

CONSTRUCTION NOTES

file name

16023-CN-A1

drawing no.

CN3

RICHARD - H:\ARCHIVE\WORKING\2016\16023.BW\Units\CN NOTES\16023-CN-A1.dwg - Thu - Jan 11 2018 - 10:09 AM

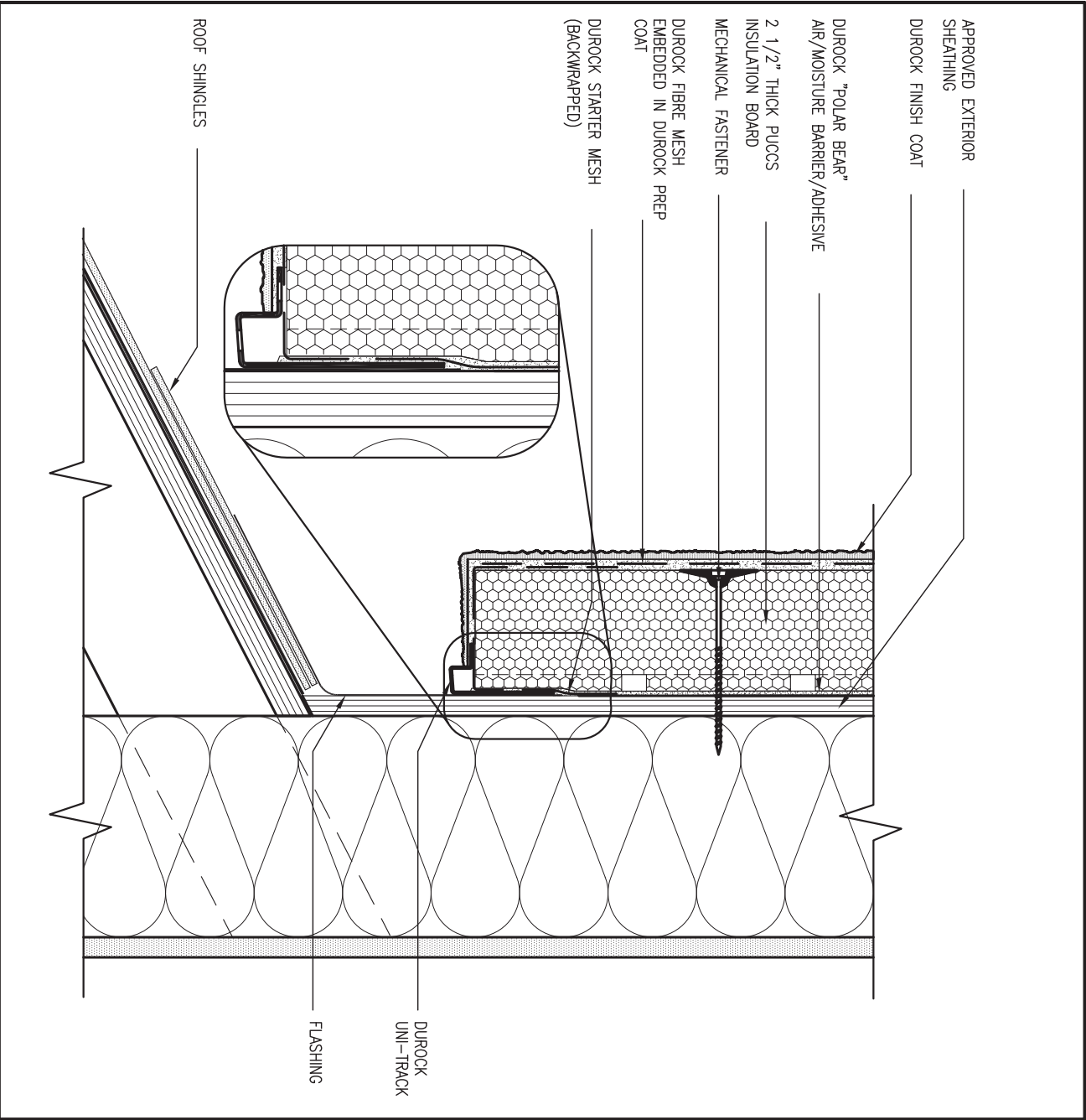

**3** STUCCO TERMINATION @ ROOF

CN4 SCALE: 3"=1'-0"

ALL STUCCO WALLS TO HAVE A MINIMUM 10mm AIR SPACE BEHIND THE CLADDING WITH POSITIVE DRAINAGE TO THE EXTERIOR. THE EXTERIOR SHEATHING MUST NOT BE GYPSUM BASED. ALL STUCCO TO BE INSTALLED AS PER MANUFACTURERS SPECIFICATIONS. DETAILS ARE BASED ON DUROCK PUCCS SYSTEM

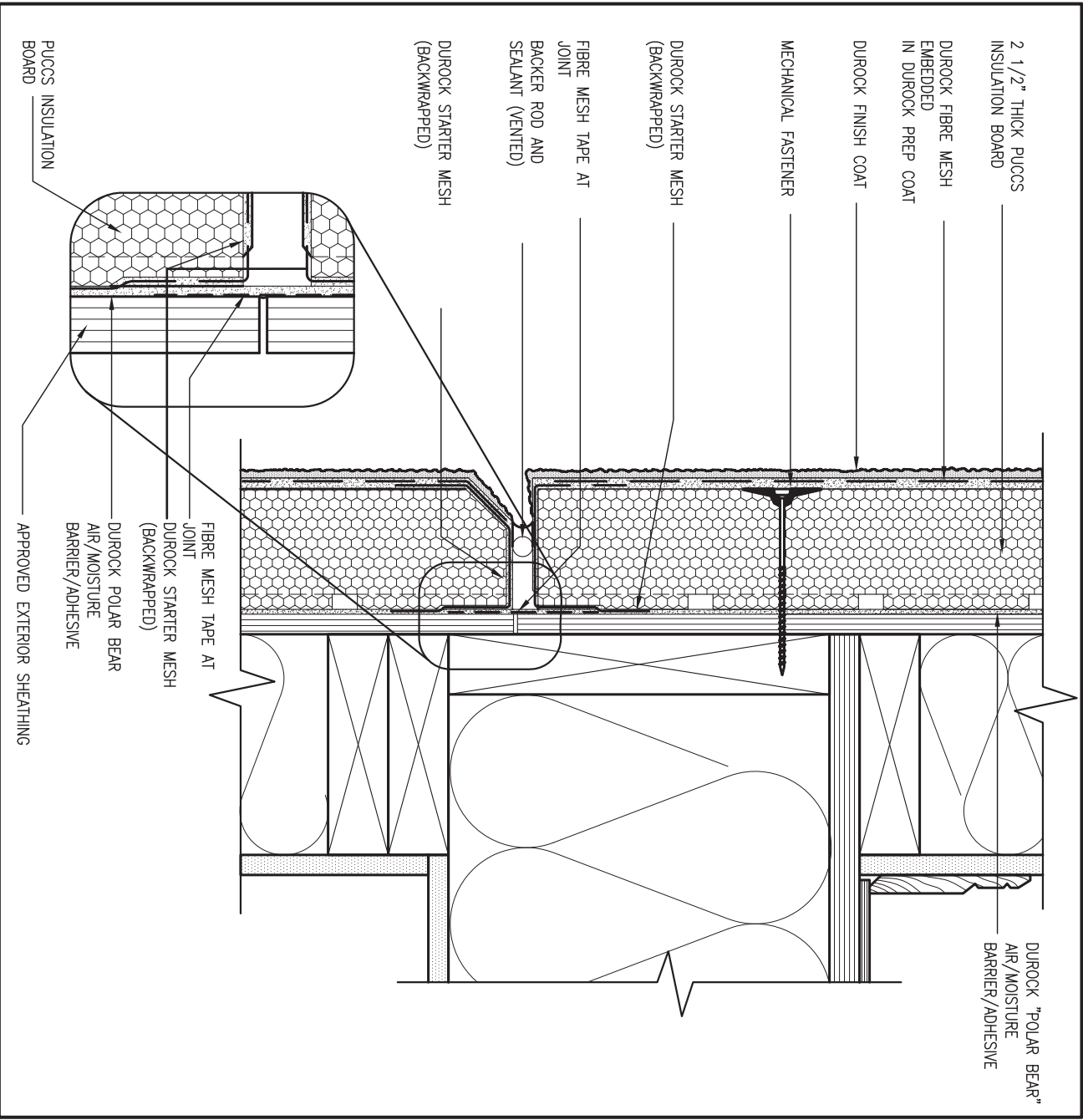

**4** HORIZONTAL EXPANSION JOINT

CN4 SCALE: 3"=1'-0"

			The undersigned has reviewed and takes responsibility for this design and has the qualifications and meets the requirements set out in the Ontario Building Code to be a Designer.		<div><div>VA3</div><div>DESIGN</div><div>255 Consumers Rd Suite 120 Toronto ON M2J 1R4 t 416.630.2255 f 416.630.4782 va3design.com</div></div>	BAYVIEW WELLINGTON		CONST NOTE	
8	.	.	qualification information			project name		municipality	project no.
7	.	.	Wellington Jno-Baptiste			GREEN VALLEY EAST		BRADFORD	16023
6	.	.	signature			date		CONSTRUCTION NOTES	
5	.	.	name			MAY 2016		file name	
4	.	.	registration information			drawn by		16023-CN-A1	
3	.	.	VA3 Design Inc.		checked by		3/16" = 1'-0"		
2	UPDATE TO 2018	JAN 11-18	RC	Contractor must verify all dimensions on the job and report any discrepancy to the Designer before proceeding with the work. All drawings and specifications are instruments of service and the property of the Designer which must be returned at the completion of the work. Drawings are not to be scaled.		RICHARD - H:\ARCHIVE\WORKING\2016\16023.BW\Units\CN NOTES\16023-CN-A1.dwg - Thu - Jan 11 2018 - 10:10 AM		CN4	
1	ISSUE FOR CLIENT REVIEW	AUG 04-17	RC						
no.	description		date	by					



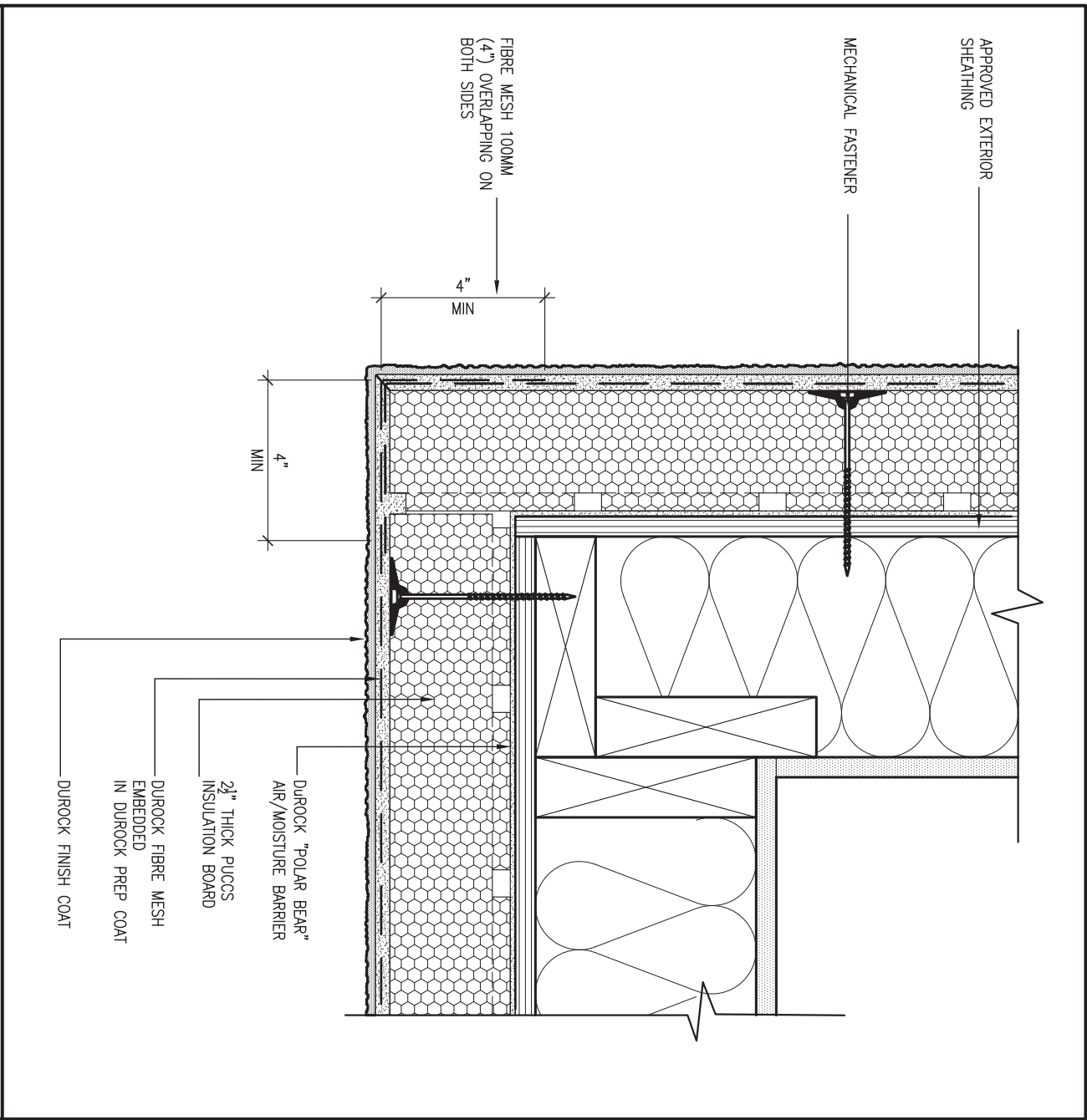

5 CORNER DETAIL

CN5 SCALE: 3"=1'-0"

ALL STUCCO WALLS TO HAVE A MINIMUM 10mm AIR SPACE BEHIND THE CLADDING WITH POSITIVE DRAINAGE TO THE EXTERIOR. THE EXTERIOR SHEATHING MUST NOT BE GYPSUM BASED. ALL STUCCO TO BE INSTALLED AS PER MANUFACTURERS SPECIFICATIONS.

DETAILS ARE BASED ON DUROCK PUCCS SYSTEM

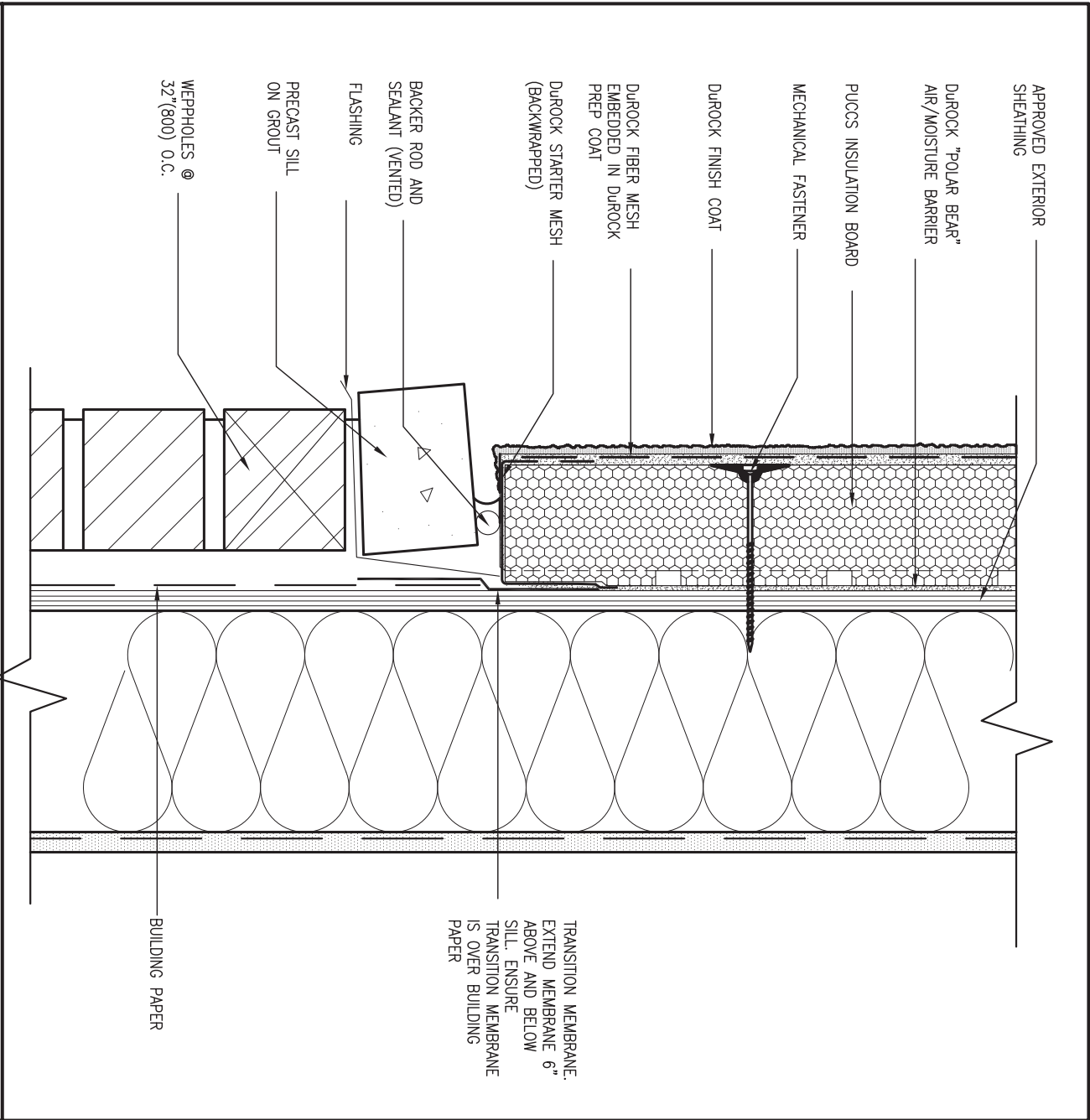

6 STUCCO / MASONRY PLINTH CONNECTION

CN5 SCALE: 3"=1'-0"

9	.	.	.	The undersigned has reviewed and takes responsibility for this design and has the qualifications and meets the requirements set out in the Ontario Building Code to be a Designer.	 255 Consumers Rd Suite 120 Toronto, ON M2J 1R4 t 416.630.2255 f 416.630.4782 va3design.com	BAYVIEW WELLINGTON		CONST NOTE		
8	.	.	.	qualification information		project name GREEN VALLEY EAST	municipality BRADFORD	project no. 16023		
7	.	.	.	Wellington Jno-Baptiste 25591		date MAY 2016	CONSTRUCTION NOTES		drawing no.	
6	.	.	.	signature BCIN		drawn by RC	checked by -	scale 3/16" = 1'-0"	file name 16023-CN-A1	CN5
5	.	.	.	registration information VA3 Design Inc. 42658		RICHARD - H:\ARCHIVE\WORKING\2016\16023.BW\Units\CN NOTES\16023-CN-A1.dwg - Thu - Jan 11 2018 - 10:10 AM				
4	.	.	.	Contractor must verify all dimensions on the job and report any discrepancy to the Designer before proceeding with the work. All drawings and specifications are instruments of service and the property of the Designer which must be returned at the completion of the work. Drawings are not to be scaled.						
3	.	.	.							
2	UPDATE TO 2018	JAN 11-18	RC							
1	ISSUE FOR CLIENT REVIEW	AUG 04-17	RC							
no.	description		date	by						

SB12-COMPLIANCE PACKAGE 'A1'

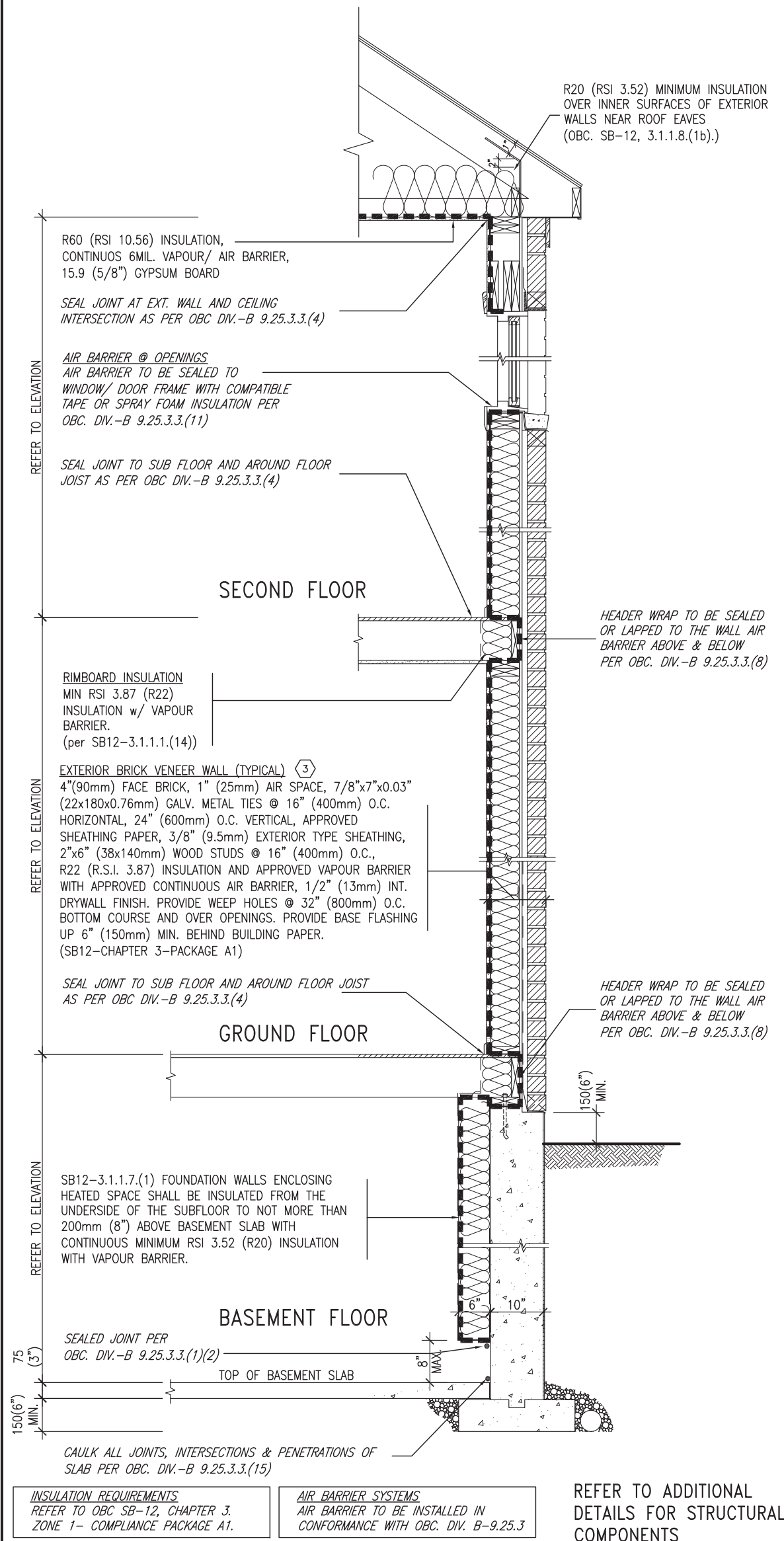

EW TYPICAL EXT. WALL AIR BARRIER CONTINUITY SECTION w/ BRICK VENEER (PACKAGE A1) 10" FOUNDATION WALL SCALE: N.T.S.

THE MINIMAL THERMAL PERFORMANCE OF BUILDING ENVELOPE AND EQUIPMENT SHALL CONFORM TO THE FOLLOWING SB-12 COMPLIANCE PACKAGE AS PER OBC SUPPLEMENTARY STANDARD SB-12, SECTION 3.1.1.1.

USE SB-12 COMPLIANCE PACKAGE (A1):		
COMPONENT	A1	Notes:
Ceiling with Attic Space	10.56	R20 at inner face of exterior walls
Minimum RSI (R) value	(R60)	
Ceiling without Attic Space	5.46	BATT or SPRAY
Minimum RSI (R) value	(R31)	
Exposed Floor	5.46	BATT or SPRAY
Minimum RSI (R) value	(R31)	
Walls Above Grade	3.87	6" R22 BATT
Minimum RSI (R) value	(R22)	
Basement Walls	3.52ci	OPTION TO USE R12+R10ci.
Minimum RSI (R) value	(R20ci)	
Edge of Below Grade Slab ≤600mm below grade	1.76	RIGID INSUL
Minimum RSI (R) value	(R10)	
Windows & Sliding glass Doors	1.6	
Maximum U-value		
Skylights		
Maximum U-value	2.8U	
Space Heating Equipment	96% Min.	NATURAL GAS
Minimum AFUE		
Hot Water Heater	0.8	NATURAL GAS
Minimum EF		
HRV	75%	—
Minimum Efficiency		
Drain Water Heat Recovery Unit (DWHR)	Minimum 1 OR Maximum 2 Required. Dependent on number of showers installed. Refer to SB12-3.1.1.12 for information	

ci- Denotes Continuous Insulation without framing interruption.

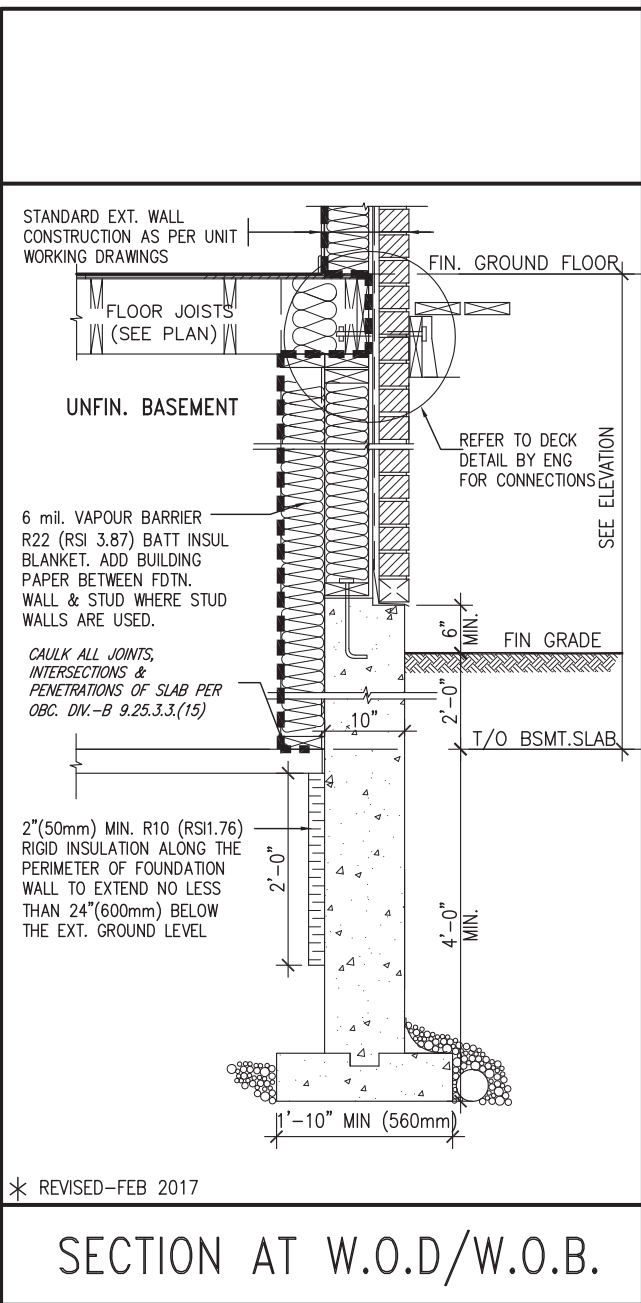

\* REVISED-FEB 2017

SECTION AT W.O.D/W.O.B.

9	.	.	.	The undersigned has reviewed and takes responsibility for this design and has the qualifications and meets the requirements set out in the Ontario Building Code to be a Designer.		255 Consumers Rd Suite 120 Toronto ON M2J 1R4 t 416.630.2255 f 416.630.4782 va3design.com	BAYVIEW WELLINGTON	CONST NOTE
8	.	.	.	qualification information				
7	.	.	.	Wellington Jno-Baptiste 25591				
6	.	.	.	name registration information VA3 Design Inc. 42658				
5	.	.	.	Contractor must verify all dimensions on the job and report any discrepancy to the Designer before proceeding with the work. All drawings and specifications are instruments of service and the property of the Designer which must be returned at the completion of the work. Drawings are not to be scaled.				
4	.	.	.					
3	.	.	.					
2	UPDATE TO 2018	JAN 11-18	RC					
1	ISSUE FOR CLIENT REVIEW	AUG 04-17	RC					
no.	description	date	by					

project name	GREEN VALLEY EAST	municipality	BRADFORD	project no.	16023
date	MAY 2016	checked by	scale	file name	
drawn by	RC		3/16" = 1'-0"	16023-CN-A1	
RICHARD - H:\ARCHIVE\WORKING\2016\16023.BW\Units\CN NOTES\16023-CN-A1.dwg - Thu - Jan 11 2018 - 10:10 AM					

CONSTRUCTION NOTES	drawing no.
	CN6

SB12-COMPLIANCE PACKAGE 'A1'

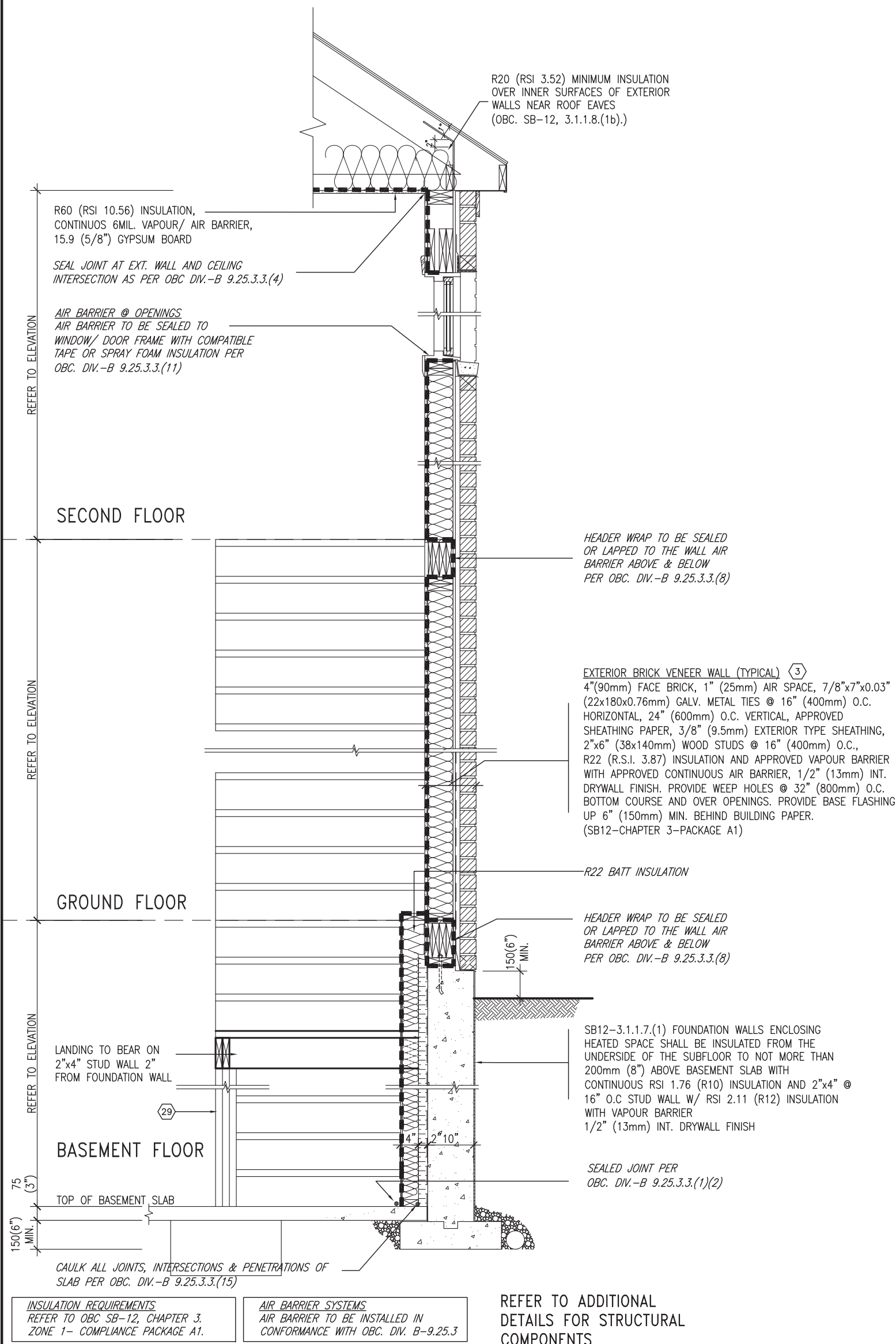

INSULATION REQUIREMENTS  
REFER TO OBC SB-12, CHAPTER 3,  
ZONE 1- COMPLIANCE PACKAGE A1.

AIR BARRIER SYSTEMS  
AIR BARRIER TO BE INSTALLED IN  
CONFORMANCE WITH OBC. DIV. B-9.25.3

REFER TO ADDITIONAL  
DETAILS FOR STRUCTURAL  
COMPONENTS



JAN 11, 2018



TYPICAL EXT. WALL AIR BARRIER CONTINUITY SECTION w/  
BRICK VENEER AT STAIR AND SUNKEN COND (PACKAGE A1)  
10" FOUNDATION WALL  
SCALE: N.T.S.

9	.	.	.	The undersigned has reviewed and takes responsibility for this design and has the qualifications and meets the requirements set out in the Ontario Building Code to be a Designer.	<div>VA3 DESIGN</div> <div>255 Consumers Rd Suite 120 Toronto ON M2J 1R4 t 416.630.2255 f 416.630.4782 va3design.com</div>	BAYVIEW WELLINGTON		CONST NOTE	
8	.	.	.	qualification information		project name	municipality	project no.	
7	.	.	.	Wellington Jno-Baptiste		GREEN VALLEY EAST	BRADFORD	16023	
6	.	.	.	signature		date	CONSTRUCTION NOTES		
5	.	.	.	25591		MAY 2016	file name		
4	.	.	.	BCIN	drawn by	checked by	scale	16023-CN-A1	CN7
3	.	.	.	42658	RC	-	3/16" = 1'-0"		
2	UPDATE TO 2018	JAN 11-18	RC	Contractor must verify all dimensions on the job and report any discrepancy to the Designer before proceeding with the work. All drawings and specifications are instruments of service and the property of the Designer which must be returned at the completion of the work. Drawings are not to be scaled.	RICHARD - H:\ARCHIVE\WORKING\2016\16023.BW\Units\CN NOTES\16023-CN-A1.dwg - Thu - Jan 11 2018 - 10:10 AM				
1	ISSUE FOR CLIENT REVIEW	AUG 04-17	RC						
no.	description	date	by						



COMPLIANCE TO OBC SB-12 2.1.1.1(11)

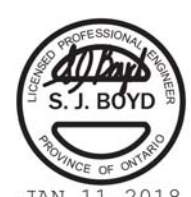
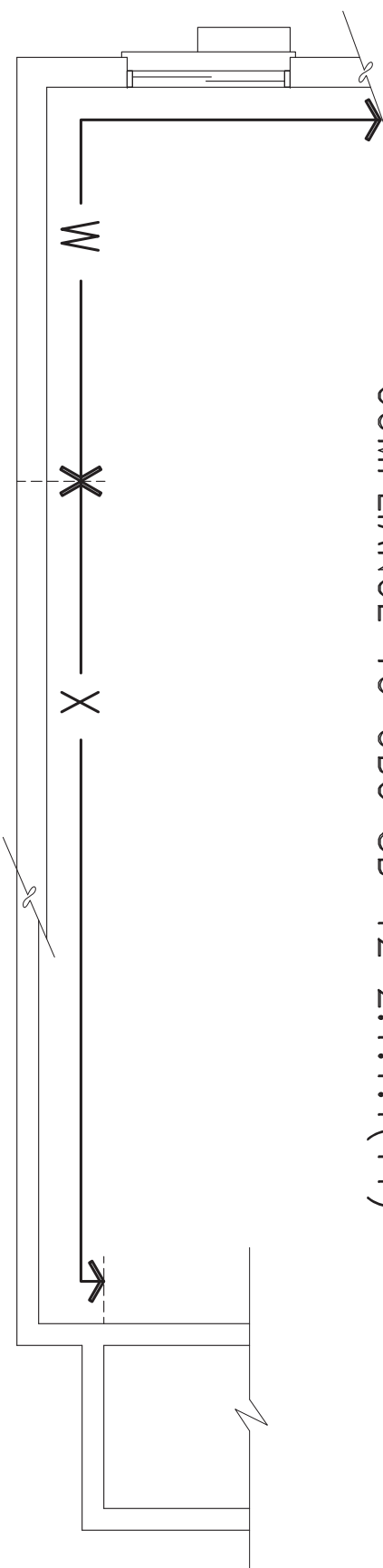

WOB PLAN

WOB SIDE ELEVATION

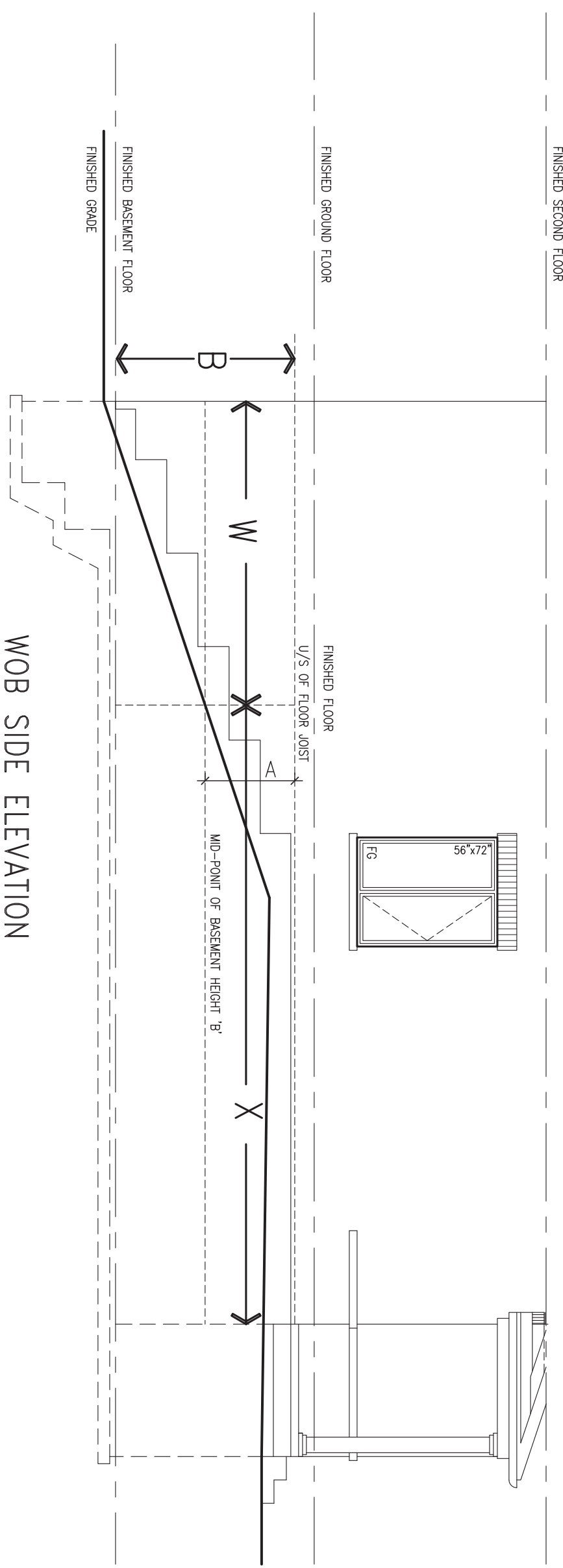

WHEN EXPOSED WALL "A" IS GREATER THAN 50% OF BASEMENT WALL HEIGHT "B" INSULATION VALUE FOR WALL IN SECTION "W" IS NOT LESS THAN IS REQUIRED FOR ABOVE GRADE WALL AS REQUIRED BY TABLE 2.1.1.2A

WHEN EXPOSED WALL "A" IS LESS THAN 50% OF BASEMENT WALL HEIGHT "B" INSULATION VALUE FOR WALL IN SECTION "X" IS NOT LESS THAN BASEMENT WALL AS REQUIRED BY TABLE 2.1.1.2A

9	.	.	.	The undersigned has reviewed and takes responsibility for this design and has the qualifications and meets the requirements set out in the Ontario Building Code to be a Designer.	<div><div>VA3</div><div>DESIGN</div><div>255 Consumers Rd Suite 120 Toronto ON M2J 1R4 t 416.630.2255 f 416.630.4782 va3design.com</div></div>	BAYVIEW WELLINGTON		CONST NOTE	
8	.	.	.	Wellington Jno-Baptiste 25591		project name		project no.	
7	.	.	.	signature		GREEN VALLEY EAST		16023	
6	.	.	.	BCIN		municipality		BRADFORD	
5	.	.	.	42658		date		CONSTRUCTION NOTES	
4	.	.	.	VA3 Design Inc.	MAY 2016		file name		
3	.	.	.		RC		16023-CN-A1		
2	UPDATE TO 2018	JAN 11-18	RC	Contractor must verify all dimensions on the job and report any discrepancy to the Designer before proceeding with the work. All drawings and specifications are instruments of service and the property of the Designer which must be returned at the completion of the work. Drawings are not to be scaled.	checked by		drawing no.		
1	ISSUE FOR CLIENT REVIEW	AUG 04-17	RC		scale		CN8		
no.	description	date	by		3/16" = 1'-0"		RICHARD - H:\ARCHIVE\WORKING\2016\16023.BW\Units\CN NOTES\16023-CN-A1.dwg - Thu - Jan 11 2018 - 10:09 AM		

Technical drawing of a cold cellar foundation cross-section. The drawing shows a concrete foundation wall and footing. Key features include:

- 5'-0" MIN. dimension for the footing extension.
- 150 (6) dimension for the footing width.
- 8"-2" MAX. dimension for the cold cellar interior.
- 8" CONC. (concrete) wall.
- 10M @ 8" O/C EACH (reinforcement bars).
- 4 1/2" MIN. CLEAR (clearance).
- 1 1/2" CLEAR (clearance).
- 8" (200) (reinforcement).
- 5" CONC. SLAB - 32 MPA. WITH 5-82 AIR ENTRAINMENT (concrete slab).
- 8" O.C. MASONRY TIES (masonry ties).
- 8" O.C. VERTICAL (vertical reinforcement).
- WEEP HOLES @ 32" O/C (weep holes).
- FIN. GRADE @ 4R (finished grade).
- FIN. GRADE @ 7R (finished grade).
- PROVIDE DOVEHL SLOTS @ 2-11" O/C C/W GALV. METAL (dovetail slots).
- 8" CLEAR (clearance).
- 24" (dimension).
- 10M DOWELS @ 24" O/C (dowels).
- TYPICAL BRICK VENEER STUD WALL CONSTRUCTION (brick veneer).
- RAILING CONFORM TO OBC REQUIREMENT (railing).

SECTION AT PORCH FOR 4-7R CONDITION  
SCALE: N.T.S.

X2 EXTERIOR CONC. STAIR DETAIL (6 RISERS / 7 RISERS SIMILAR)  
SCALE: N.T.S.

[illegible]

9	.	.	The undersigned has reviewed and takes responsibility for this design and has the qualifications and meets the requirements set out in the Ontario Building Code to be a Designer.
8	.	.	qualification information
7	.	.	Wellington Jno-Baptiste 25591
6	.	.	name
5	.	.	signature BCIN
4	.	.	registration information
3	.	.	YA3 Design Inc. 42658
2	UPDATE TO 2018	JAN 11-18	RC
1	ISSUE FOR CLIENT REVIEW	AUG 04-17	RC
no.	description	date	by

Contractor must verify all dimensions on the job and report any discrepancy to the Designer before proceeding with the work. All drawings and specifications are instruments of service and the property of the Designer which must be returned at the completion of the work. Drawings are not to be scaled.



255 Consumers Rd Suite 120  
Toronto ON M2J 1R4  
t 416.630.2255 f 416.630.4782  
va3design.com

**BAYVIEW WELLINGTON**

project name  
**GREEN VALLEY EAST**

date  
**MAY 2016**

drawn by  
**RC**

checked by  
**-**

scale  
**3/16" = 1'-0"**

RICHARD - H:\ARCHIVE\WORKING\2016\16023.BW\Units\CN NOTES\16023-CN-A1.dwg - Thu - Jan 11 2018 - 10:09 AM

**CONST NOTE**

project no.  
**16023**

**CONSTRUCTION NOTES**

file name  
**16023-CN-A1**

drawing no.  
**CN9**

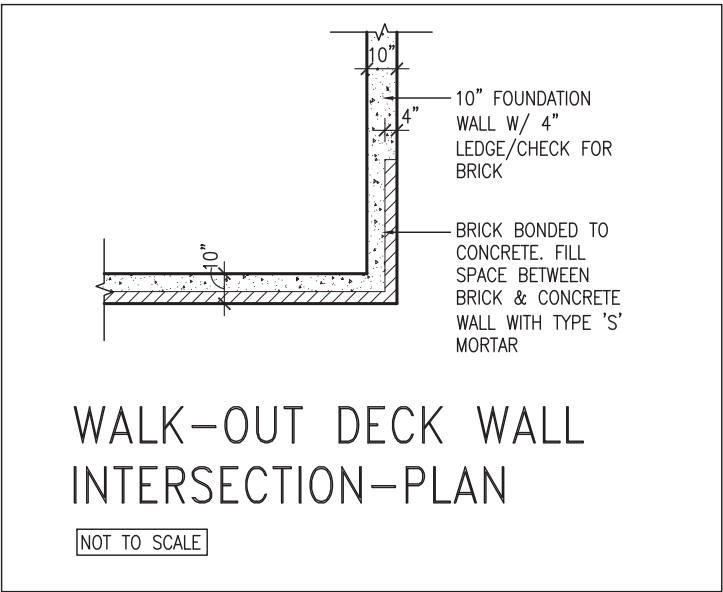
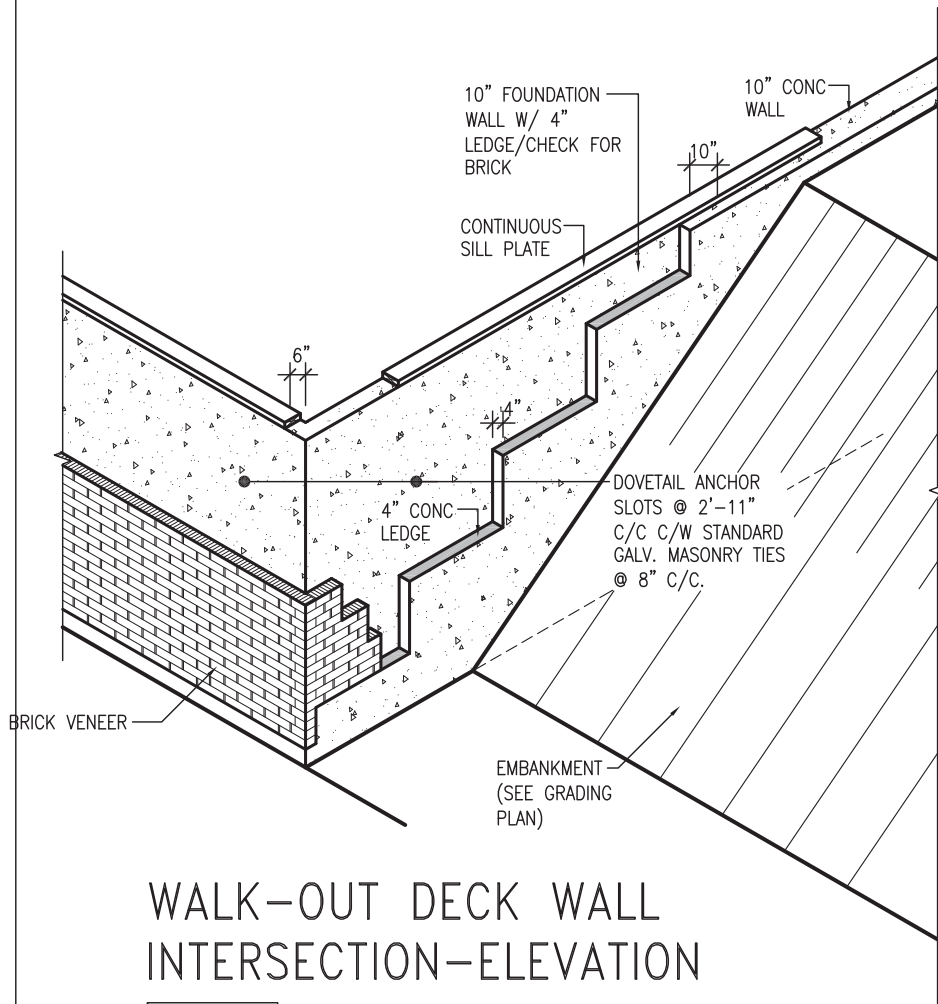

(10" FOUNDATION WALL)

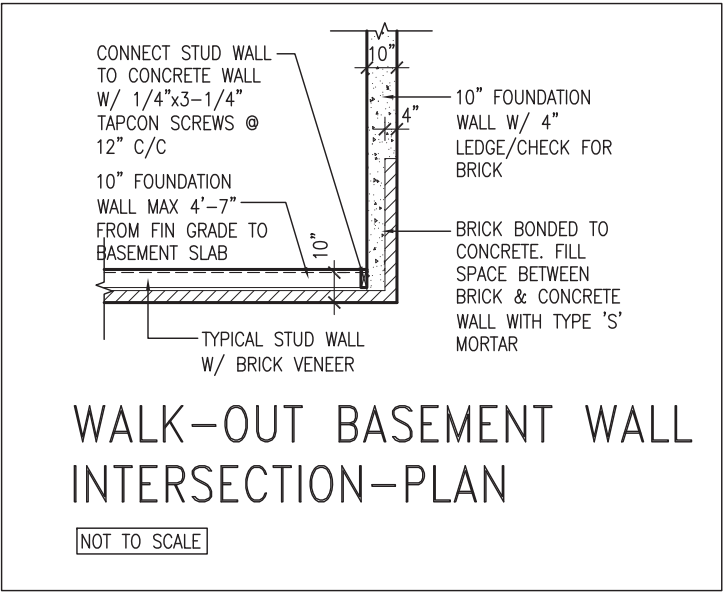
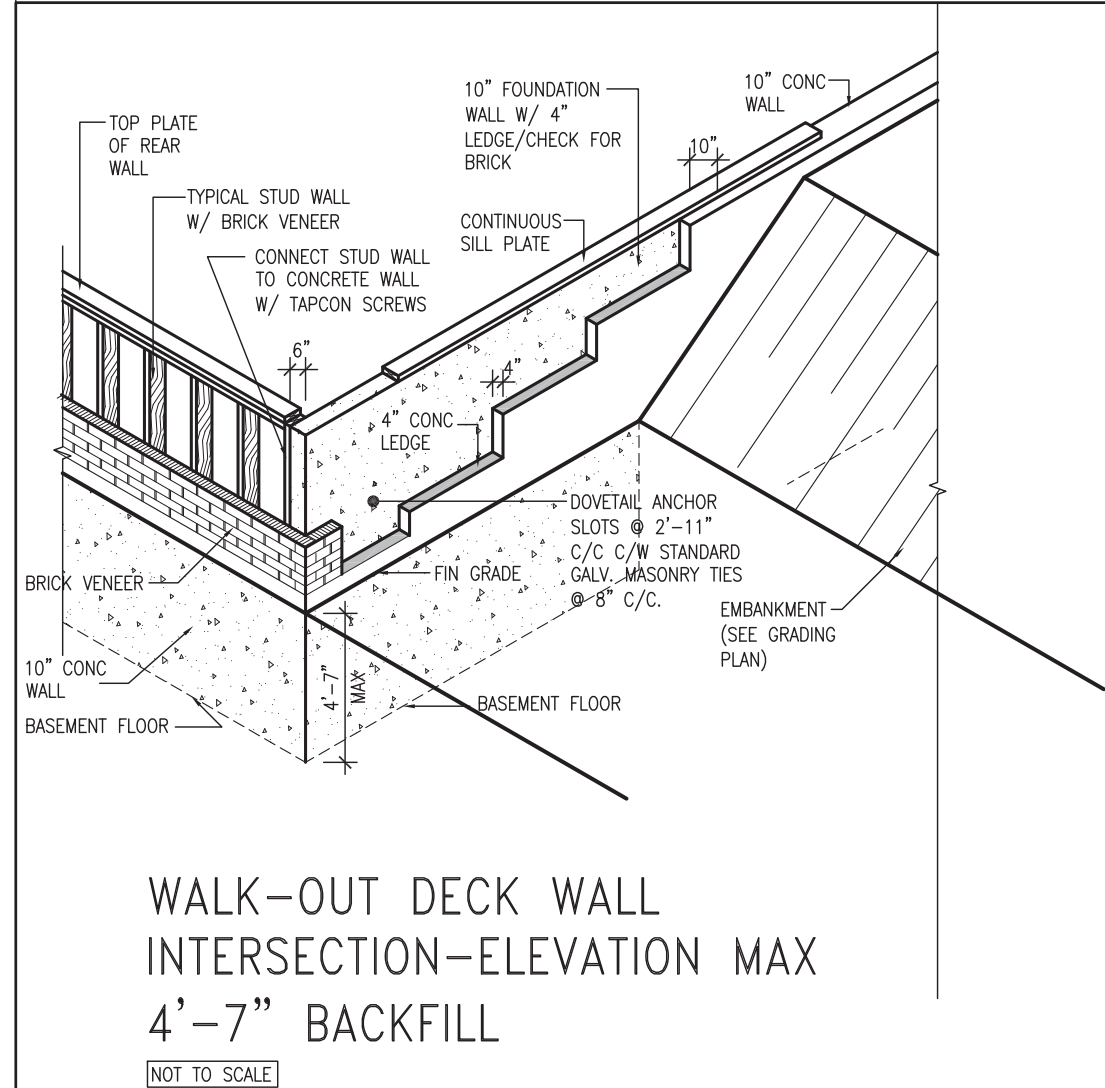

(10" FOUNDATION WALL)



9	.	.	.	The undersigned has reviewed and takes responsibility for this design and has the qualifications and meets the requirements set out in the Ontario Building Code to be a Designer.	<div><div>VA3</div><div>DESIGN</div><div>255 Consumers Rd Suite 120 Toronto ON M2J 1R4 t 416.630.2255 f 416.630.4782 va3design.com</div></div>	BAYVIEW WELLINGTON		CONST NOTE				
8	.	.	.	qualification information		project name		municipality		project no.		
7	.	.	.	Wellington Jno-Baptiste		25591	GREEN VALLEY EAST		BRADFORD		16023	
6	.	.	.	name		BCIN	date		CONSTRUCTION NOTES		drawing no.	
5	.	.	.	registration information		42658	MAY 2016		file name		CN10	
4	.	.	.	VA3 Design Inc.		drawn by		checked by		scale		
3	.	.	.			RC		-		3/16" = 1'-0"		
2	UPDATE TO 2018	JAN 11-18	RC	Contractor must verify all dimensions on the job and report any discrepancy to the Designer before proceeding with the work. All drawings and specifications are instruments of service and the property of the Designer which must be returned at the completion of the work. Drawings are not to be scaled.		RICHARD		H:\ARCHIVE\WORKING\2016\16023.BW\Units\CN NOTES\16023-CN-A1.dwg		Thu - Jan 11 2018 - 10:09 AM		
1	ISSUE FOR CLIENT REVIEW	AUG 04-17	RC									
no.	description		date	by								



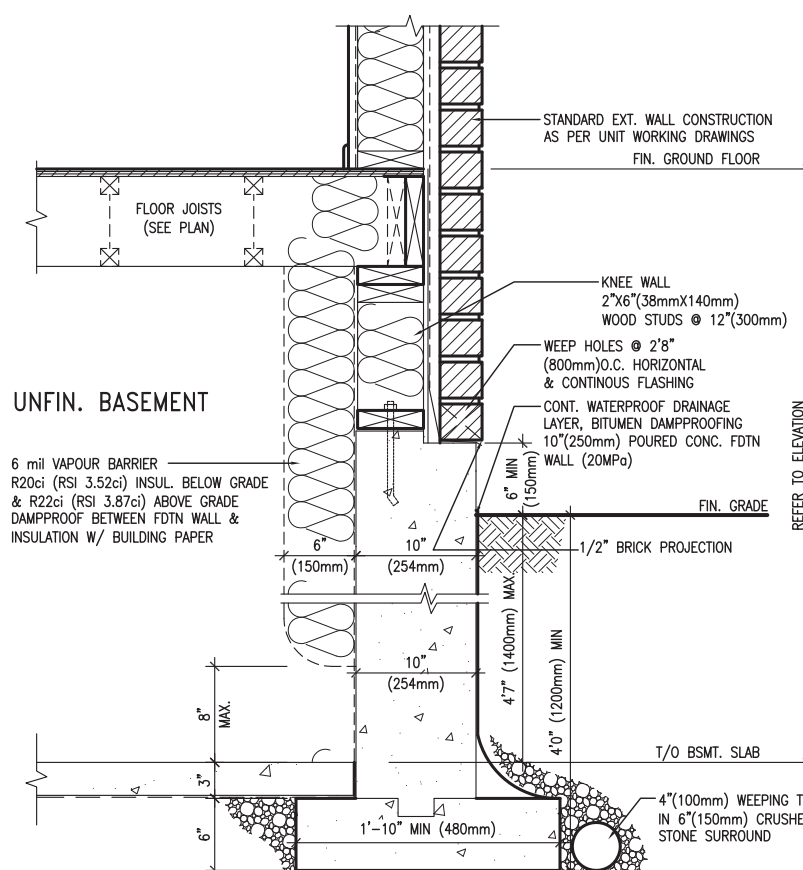

WALL SECTION FOR GRADE TO BASEMENT  
SLAB 4'7"(1400mm)  
MAX. HEIGHT DIFFERENCE  
SCALE: N.T.S.



9 .	.	.	<div>The undersigned has reviewed and takes responsibility for this design and has the qualifications and meets the requirements set out in the Ontario Building Code to be a Designer.</div> <div>qualification information</div> <div>Wellington Jno-Baptiste  25591</div> <div>name BCIN</div> <div>registration information</div> <div>VA3 Design Inc. 42658</div>	<div></div> <div>255 Consumers Rd Suite 120 Toronto ON M2J 1R4 t 416.630.2255 f 416.630.4782 va3design.com</div>	<div>BAYVIEW WELLINGTON</div> <div>project name municipality project no.</div> <div>GREEN VALLEY EAST BRADFORD 16023</div>	<div>CONST NOTE</div> <div>-</div> <div>project no.</div> <div>16023</div>
8 .	.	.				
7 .	.	.				
6 .	.	.				
5 .	.	.				
4 .	.	.	<div>Contractor must verify all dimensions on the job and report any discrepancy to the Designer before proceeding with the work. All drawings and specifications are instruments of service and the property of the Designer which must be returned at the completion of the work. Drawings are not to be scaled.</div>	<div>CONSTRUCTION NOTES</div> <div>date MAY 2016</div> <div>drawn by checked by scale file name</div> <div>RC - 3/16" = 1'-0" 16023-CN-A1</div> <div>RICHARD - H:\ARCHIVE\WORKING\2016\16023.BW\Units\CN NOTES\16023-CN-A1.dwg - Thu - Jan 11 2018 - 10:09 AM</div>	<div>drawing no.</div> <div>CN11</div>	
3 .	.	.				
2 UPDATE TO 2018	JAN 11-18	RC				
1 ISSUE FOR CLIENT REVIEW	AUG 04-17	RC				
no. description	date	by				