



CONSTRUCTION SUMMARY

144N - 1 - The Barossa 6 (S38-6) Elev B

Extras at Time of Sale

Note:

CEILINGS

Inv.133	1 - CEILINGS - INCREASE SECOND FLOOR TO 9 FEET
Line943	Note:
21Feb21 / 6Apr21	
Inv.133	1 - CEILINGS - SMOOTH CEILINGS THROUGHOUT MAIN AND SECOND FLOOR
Line946	Note:
21Feb21 / 6Apr21	

CONSTRUCTION

Inv.110	1 - 9 FOOT CEILING - BASEMENT
Line746	Note:
3Feb21 / 4Feb21	

ELECTRICAL

Inv.133	1 - ELECTRICAL - ADDITIONAL EXTERIOR FIXTURE (BLACK)- PORCH - ON OPPOSITE SIDE FROM STANDARD FIXTURE . AS PER SKETCH # 1
Line949	Note:
21Feb21 / 6Apr21	

PAINT AND STAIN

Inv.133	1 - STAIN STAIRCASE TO MATCH HARDWOOD
Line954	Note:
21Feb21 / 6Apr21	

PLUMBING

Inv.133	1 - WATER FALL SHOWER HEAD- KEEP EXISTING SHOWER HEAD ON WALL AND ADD RAIN SHOWER HEAD ON CEILING(S1003,116651,AT2199,3372,T4171 - INCLUDED) - MASTER ENSUTE SHOWER - CENTERED ON CEILING AS PER SKETCH # 2 - CENTERED
Line951	Note:
21Feb21 / 6Apr21	

STAIRS AND RAILING

Inv.133	1 - UPGRADE RAILING - MAIN TO SECOND FLOOR - UPGRADE 1- WROUGHT IRON
Line953	Note:
21Feb21 / 6Apr21	

WINDOWS - EXTERIOR

Inv.133	2 - WINDOWS - EXTERIOR - INCREASE STANDARD SIDE BASEMENT WINDOWS TO 30x24.AS PER SKETCH.
Line955	Note: PURCHASER IS AWARE OF POSSIBLE WINDOW WELL REQUIREMENT (\$253 - PER WINDOW WELL)
21Feb21 / 6Apr21	

BAROSSA 6

LOT 144
ELEV-B

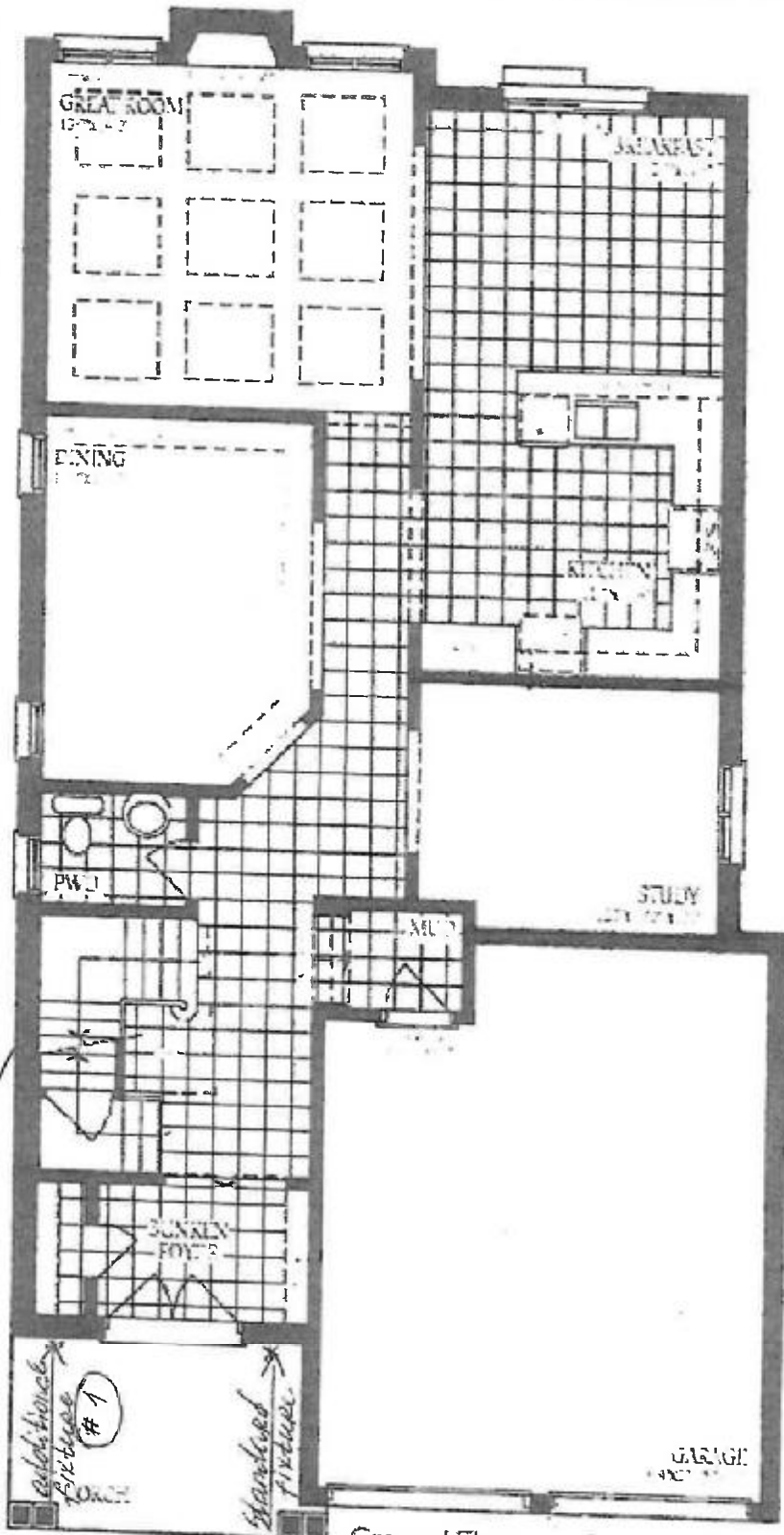

Ground Floor
Elevation A

DS
4B

O. B.

BAROSSA 6

LOT 144
ELEV-B

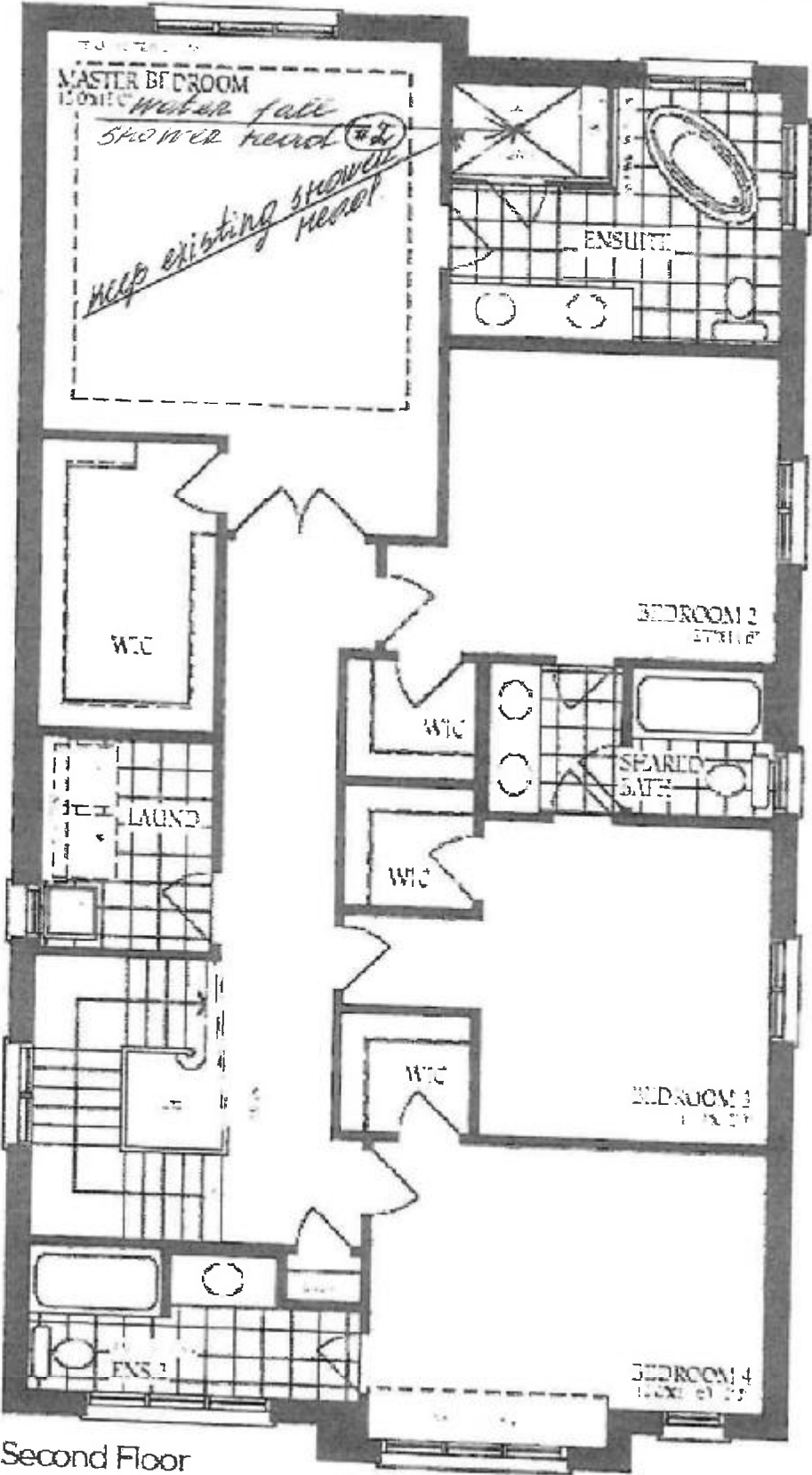

Second Floor
Elevation A

O. B. ^{DS} 46

BAROSSA - 6

LOT 144
ELEV-B

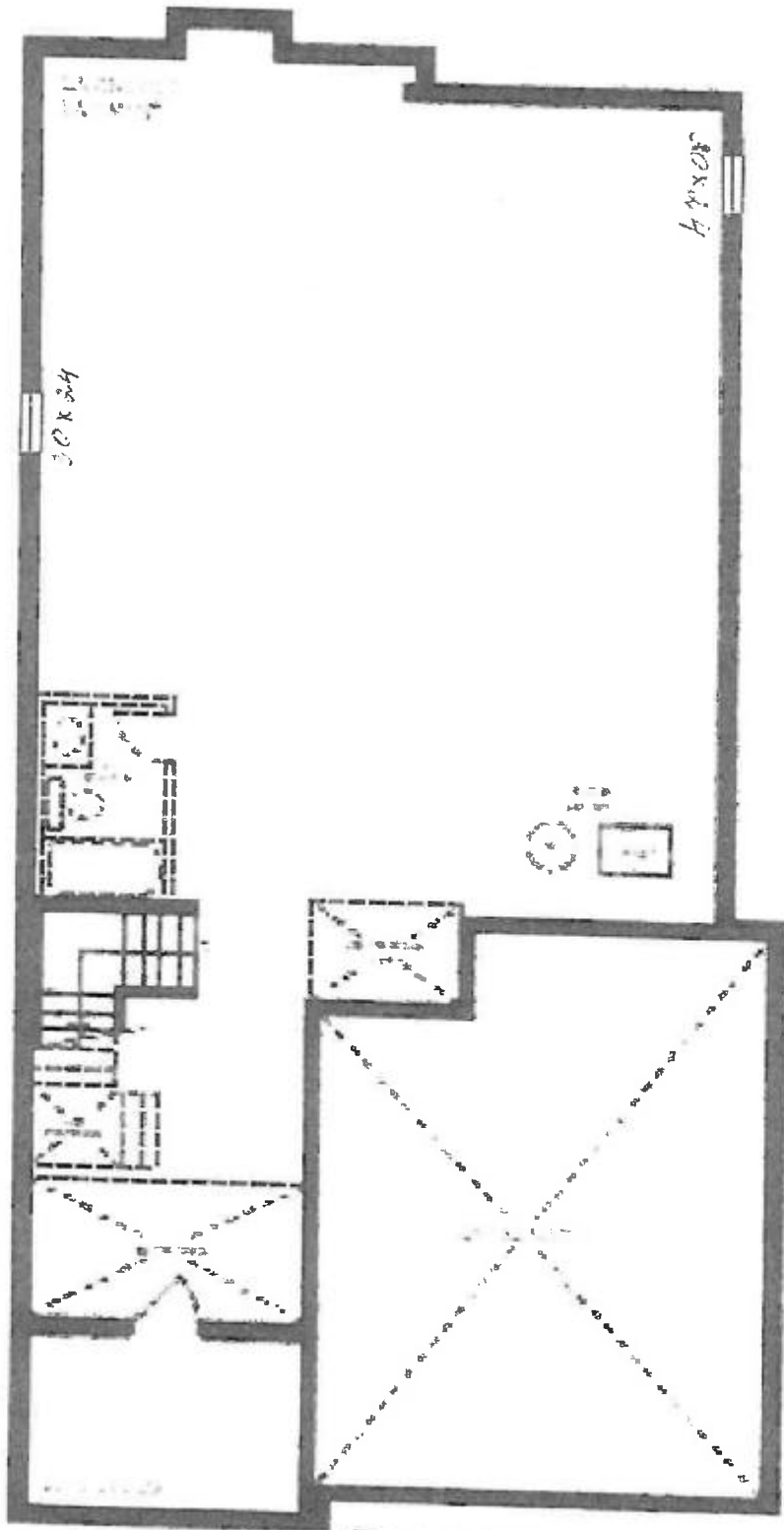

Basement
Elevation A

^{DS}
4B O. B.