



PLANNING DEPARTMENT

COMPLIES WITH  
ZONING BY-LAW:

DATE REVIEWED:

REVIEWED BY:

*Sarah Oltis*

ENGINEERING REVIEW

☒ ACCEPTED

☐ ACCEPTED AS NOTED

☐ REQUIRES RE-SUBMISSION

THIS PLAN HAS BEEN REVIEWED WITH RESPECT TO GENERAL CONFORMANCE WITH THE OVERALL LOT GRADING PLAN AND OUR APPROVAL OF THIS PLAN FOR NO OTHER REASON. WE ACCEPT NO RESPONSIBILITY FOR THE ACCURACY OF THE ELEVATIONS AND DIMENSIONS PROVIDED BY OTHERS.

March 29, 2021

DATE

REVIEWED BY

(TOWN OF BRADFORD WEST GWILLIMBURY USE ONLY)

*[Signature]*

SITE COPY

TOWN OF BRADFORD WEST GWILLIMBURY - BUILDING DEPARTMENT

REVIEWED

INSPECTOR:

PERMIT NO.: **PRSD202100111**

DATE: **Mar. 29, 2021**

ALL CONSTRUCTION SHALL COMPLY WITH THE ONTARIO BUILDING CODE AND ALL OTHER APPLICABLE STATUTORY REGULATIONS. THE REVIEWED DOCUMENTS MUST BE KEPT ON SITE AT ALL TIMES.

INSPECTION REQUEST EMAIL: BUILDINGINSPECTIONS@TOWNOFBWG.COM

INSPECTION REQUEST FAX: (905) 778-2035

INSPECTION REQUEST TELEPHONE: (905) 778-2055 EXT. 1500

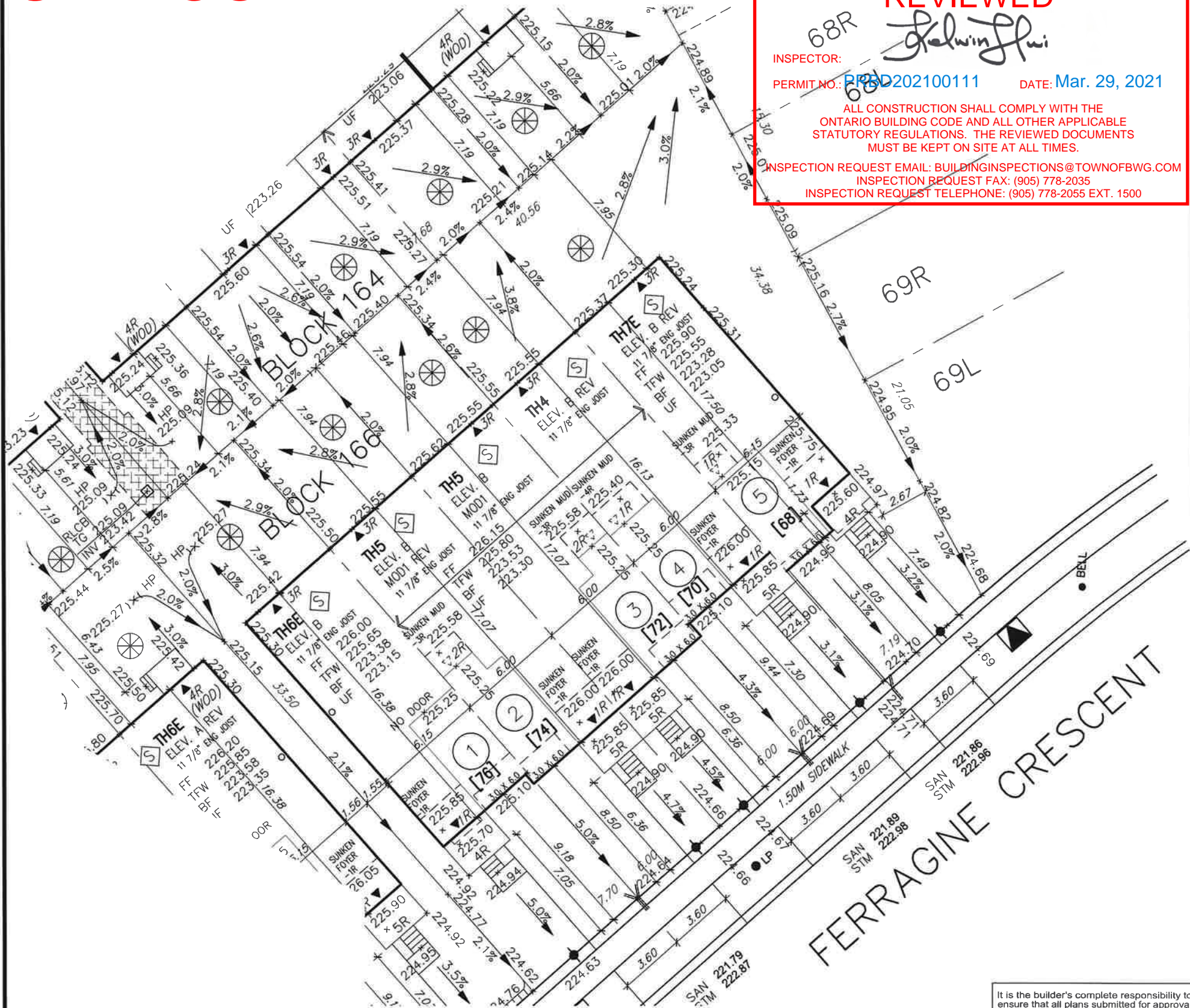

BLOCK 166			
LOT NO.	LOT FRONTAGE (M)	LOT AREA (SM)	BUILDING HT (M)
1	7.70	257.95	8.56
2	6.00	201.00	8.51
3	6.00	201.00	8.51
4	6.00	201.00	8.51
5	8.72	368.90	8.36

It is the builder's complete responsibility to ensure that all plans submitted for approval fully comply with the Architectural Guidelines and all applicable regulations and requirements including zoning provisions and any provisions in the subdivision agreement. The Control Architect is not responsible in any way for examining or approving site (lotting) plans or working drawings with respect to any zoning or building code or permit matter or that any house can be properly built or located on its lot.

This is to certify that these plans comply with the applicable Architectural Design Guidelines approved by the Town of Bradford / West Gwillimbury.

JOHN G. WILLIAMS LTD., ARCHITECT  
ARCHITECTURAL CONTROL REVIEW  
AND APPROVAL

APPROVED BY: *[Signature]*  
DATE: **Jun. 18, 2018**

This stamp certifies compliance with the applicable Design Guidelines only and bears no further professional responsibility.

MUNICIPAL ADDRESS

RICHARD - H:\ARCHIVE\WORKING\2016\16023.BW\Site plan\16023-SW.dwg - Wed - Jun 27 2018 - 1:31 PM

project no  
**13045**

- PROPOSED VALVE
- LIGHT POLE
- WATER SERVICE
- DOUBLE STM./SAN. CONNECTION
- SINGLE STM./SAN. CONNECTION
- CATCH BASIN
- CABLE TELEVISION PEDESTAL
- BELL PEDESTAL
- HYDRANT
- TRANSFORMER
- No. of RISERS
- FINISHED FLOOR ELEVATION
- FINISHED MAIN LEVEL ELEVATION
- UNDERSIDE FOOTING ELEVATION
- FIN. BASEMENT FLOOR SLAB
- TOP OF FOUNDATION WALL
- UNDERSIDE FOOTING AT REAR
- UNDERSIDE FOOTING AT FRONT
- UNDERSIDE FOOTING AT SIDE
- DECK
- WALK OUT DECK
- W.O.B.
- WALK OUT BASEMENT
- REV
- REVERSE PLAN

- STREET SIGN
- MAIL BOX
- RETAINING WALL
- CHAIN LINK FENCE (SEE LANDSCAPE PLAN)
- ACOUSTICAL FENCE (SEE LANDSCAPE PLAN)
- WOOD SCREEN FENCE (SEE LANDSCAPE PLAN)
- HYDRO SERVICE LATERAL
- HYDRO METER
- GAS METER
- EMBANKMENT
- SWALE DIRECTION
- LOTS EQUIPPED WITH SUMP PUMP
- REDUCE SIDE YARD

- PROVIDE 3/4" DIA. CLEAR STONE IN THIS AREA
- THIS LOT CONTAINS ENGINEERED FILL
- AIR CONDITIONER REQUIRED
- RAIN WATER DOWNSPOUT LOCATION (DISCHARGE ONTO SPLASHPAD)
- SIDE WINDOW LOCATION
- OPT. DOOR LOCATION
- EXTERIOR DOOR LOCATION

- QUALIFICATION INFORMATION
- WELLINGTON JNO-BAPTISTE
- name
- registration information
- VA3 Design Inc.
- Builder to verify location of all hydrants, street lights, transformers and other services. If minimum dimensions are not maintained, builder is to relocate at his own expense.
- Builder to verify service connection elevations prior to constructing foundations.

25591 BCIN  
42658

VA3  
DESIGN

255 Consumers Rd Suite 120  
Toronto ON M2J 1R4  
t 416.630.2255 f 416.630.4782  
va3design.com

URBAN ECOSYSTEMS LTD. HAS REVIEWED THE PROPOSED GRADES AS SHOWN ON THIS PLAN AND HAS FOUND THEM TO BE IN GENERAL CONFORMANCE WITH THE APPROVED PLANS

LOT NO. **Block 165A**

DATE **June 28, 2018**

DEVELOPER:

**ARG GROUP**

BUILDER:

**BAYVIEW WELLINGTON**

CONSULTANT:

**URBAN ECO SYSTEMS- CIVIL ENG**  
**VA3 DESIGN- ARCHITECTURE**

MAX BUILDING HEIGHT: **13.0m**

BUILDING HEIGHT: **-m**

AVERAGE GRADE: **225.22m**

LOT AREA: **VARIES m2**

LOT FRONTAGE: **- m**

LOT COVERAGE: **N/A %**

4

3

2

1

No.

ISSUED FOR PERMIT

ISSUED FOR REVIEW

Revision

JUNE 13-2018

NOV 06-2017

Date

DRAWN: **RC**

SCALE: **1:250**

DATE: **JUN 12-2018**

PLAN: **-**

LOT NO:

**166A**

**SITING & GRADING PLAN**