



CONSTRUCTION SUMMARY

145N - 1 - The Barossa 3 (S38-3) Elev C

Extras at Time of Sale

Note:

CEILINGS

Inv.137	1 - CEILINGS - INCREASE SECOND FLOOR TO 9 FEET
Line1613	Note:
23Feb21 / 5Apr21	
Inv.137	1 - CEILINGS - SMOOTH CEILINGS THROUGHOUT MAIN AND SECOND FLOOR
Line1036	Note:
23Feb21 / 5Apr21	

CONSTRUCTION

Inv.84	1 - 9 FOOT CEILING IN THE BASEMENT
Line734	Note:
25Jan21 / 4Feb21	
Inv.137	1 - CLOSE OF WALL - BETWEEN DINING AND KITCHEN - AS PER SKETCH # 1
Line1030	Note:
23Feb21 / 5Apr21	

ELECTRICAL

Inv.137	1 - ELECTRICAL - POT LIGHT - 1ST FLOOR NON INSULATED CEILING - PER POT LIGHT - ON SEPERATE SWITCH
Line1085	Note: DINNING ROOM - AS PER SKETCH
23Feb21 / 5Apr21	
Inv.137	1 - ELECTRICAL - POT LIGHT - 1ST FLOOR NON INSULATED CEILING - PER POT LIGHT- ON SEPARATE SWITCH
Line1084	Note: GREAT ROOM - AS PER SKETCH
23Feb21 / 5Apr21	
Inv.137	1 - ELECTRICAL - POT LIGHT - 1ST FLOOR NON INSULATED CEILING - PER POT LIGHT - ON SEPERATE SWITCH
Line1087	Note: BREAKFAST AREA - AS PER SKETCH
23Feb21 / 5Apr21	

INTERIOR RAILING

Inv.137	1 - INTERIOR RAILING - UPGRADE 2 - WROUGHT IRON
Line1082	Note:
23Feb21 / 5Apr21	

PAINT AND STAIN

Inv.137	1 - PAINT AND STAIN - WROUGHT IRON STAIRCASE - STAIN STAIRCASE TO MATCH
Line1612	Note:
23Feb21 / 5Apr21	

ROUGH CARPENTRY

Inv.137	1 - ROUGH CARPENTRY - ROUGH-IN GARAGE MAN DOOR IN CASE GRADE DOES NOT PERMIT - ROUGH IN ONLY - NO DOOR PROVIDED.
Line1029	Note:
23Feb21 / 5Apr21	



**CONSTRUCTION SUMMARY**

**145N - 1 - The Barossa 3 (S38-3) Elev C**

lot 145

# BAROSSA 3

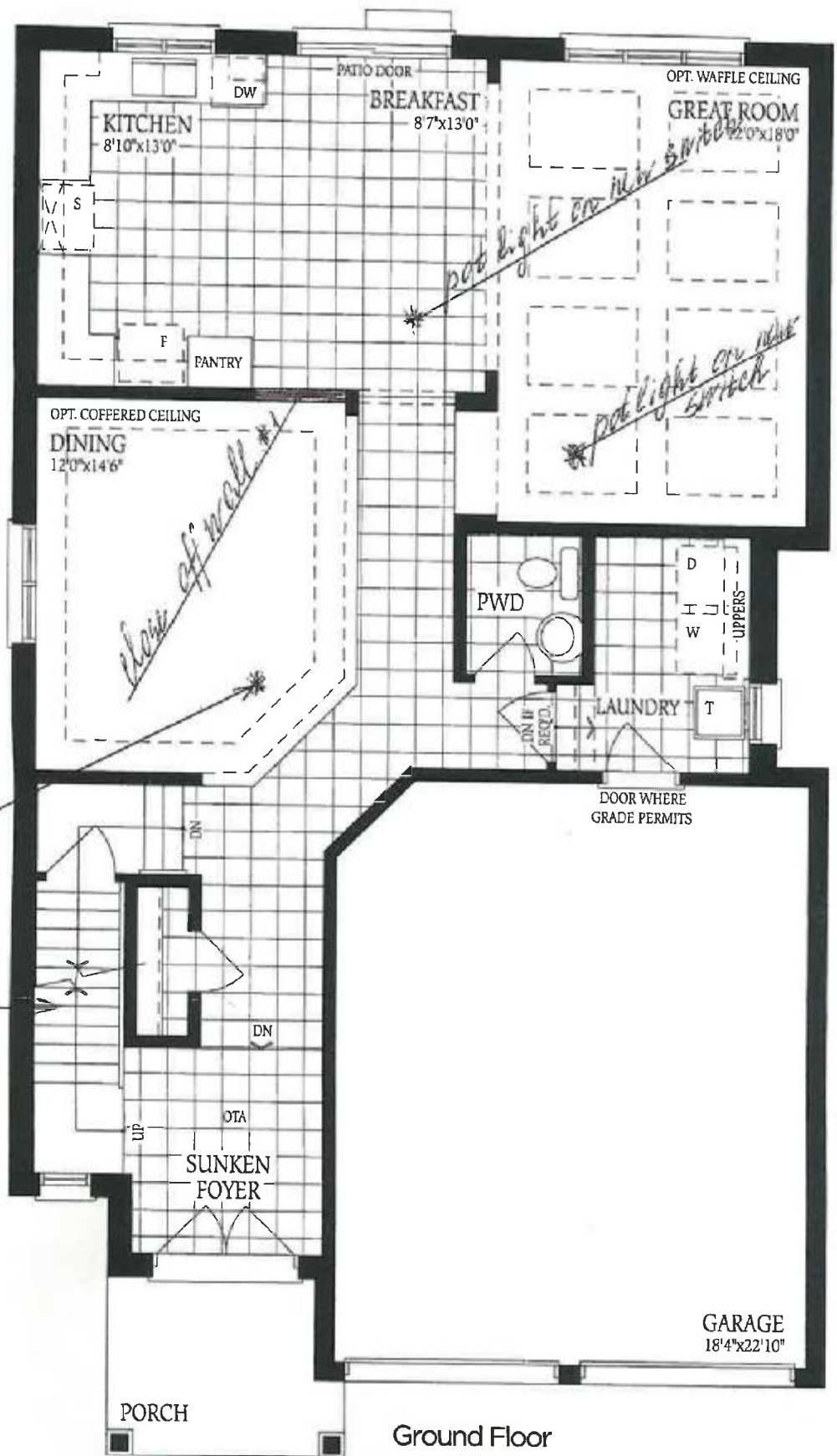

Ground Floor  
Elevation A

P.K.

11 IL

# BAROSSA 3

lot 145

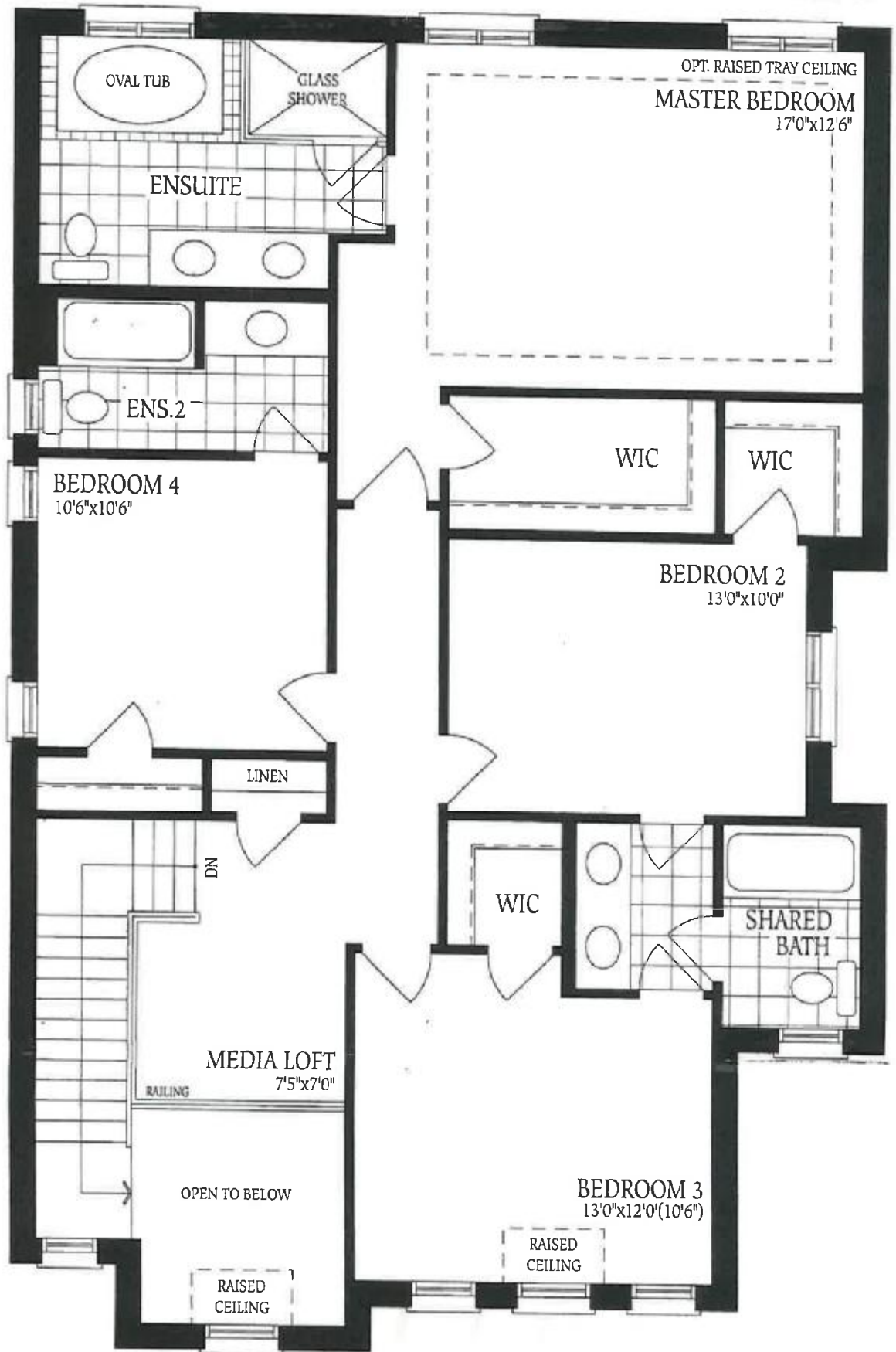

P.K.

Lot 145

# THE BAROSSA 3

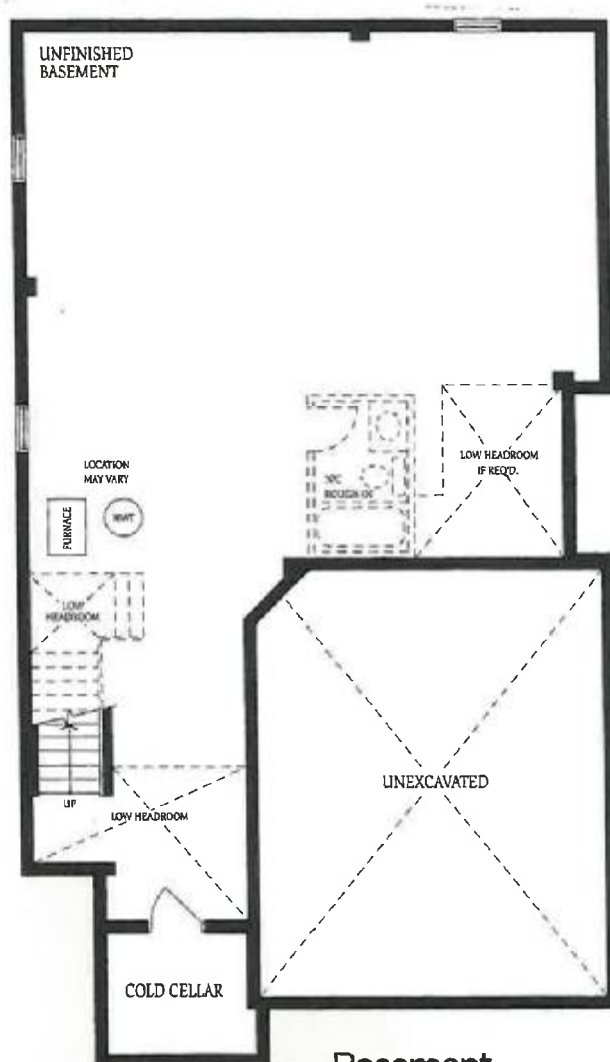

Basement  
Elevation A

P.K.