

ENGINEERING REVIEW

- ☒ ACCEPTED
- ☐ ACCEPTED AS NOTED
- ☐ REQUIRES RE-SUBMISSION

THIS PLAN HAS BEEN REVIEWED WITH RESPECT TO GENERAL CONFORMANCE WITH THE OVERALL LOT GRADING PLAN AND OUR APPROVAL OF THIS PLAN FOR NO OTHER REASON. WE ACCEPT NO RESPONSIBILITY FOR THE ACCURACY OF THE ELEVATIONS AND DIMENSIONS PROVIDED BY OTHERS.

March 31, 2021

DATE REVIEWED BY  
(TOWN OF BRADFORD WEST GWILLIMBURY USE ONLY)

TOWN OF BRADFORD WEST GWILLIMBURY - BUILDING DEPARTMENT

REVIEWED

INSPECTOR: *Benny Goss*  
PERMIT NO.: PRBD202001536 DATE: Apr. 1, 2021

ALL CONSTRUCTION SHALL COMPLY WITH THE ONTARIO BUILDING CODE AND ALL OTHER APPLICABLE STATUTORY REGULATIONS. THE REVIEWED DOCUMENTS MUST BE KEPT ON SITE AT ALL TIMES.

INSPECTION REQUEST EMAIL: BUILDINGINSPECTIONS@TOWNOFBWG.COM  
INSPECTION REQUEST FAX: (905) 778-2035  
INSPECTION REQUEST TELEPHONE: (905) 778-2055 EXT. 1500

Guard &  
Handrail  
Required

WESTLAKE CRESCENT

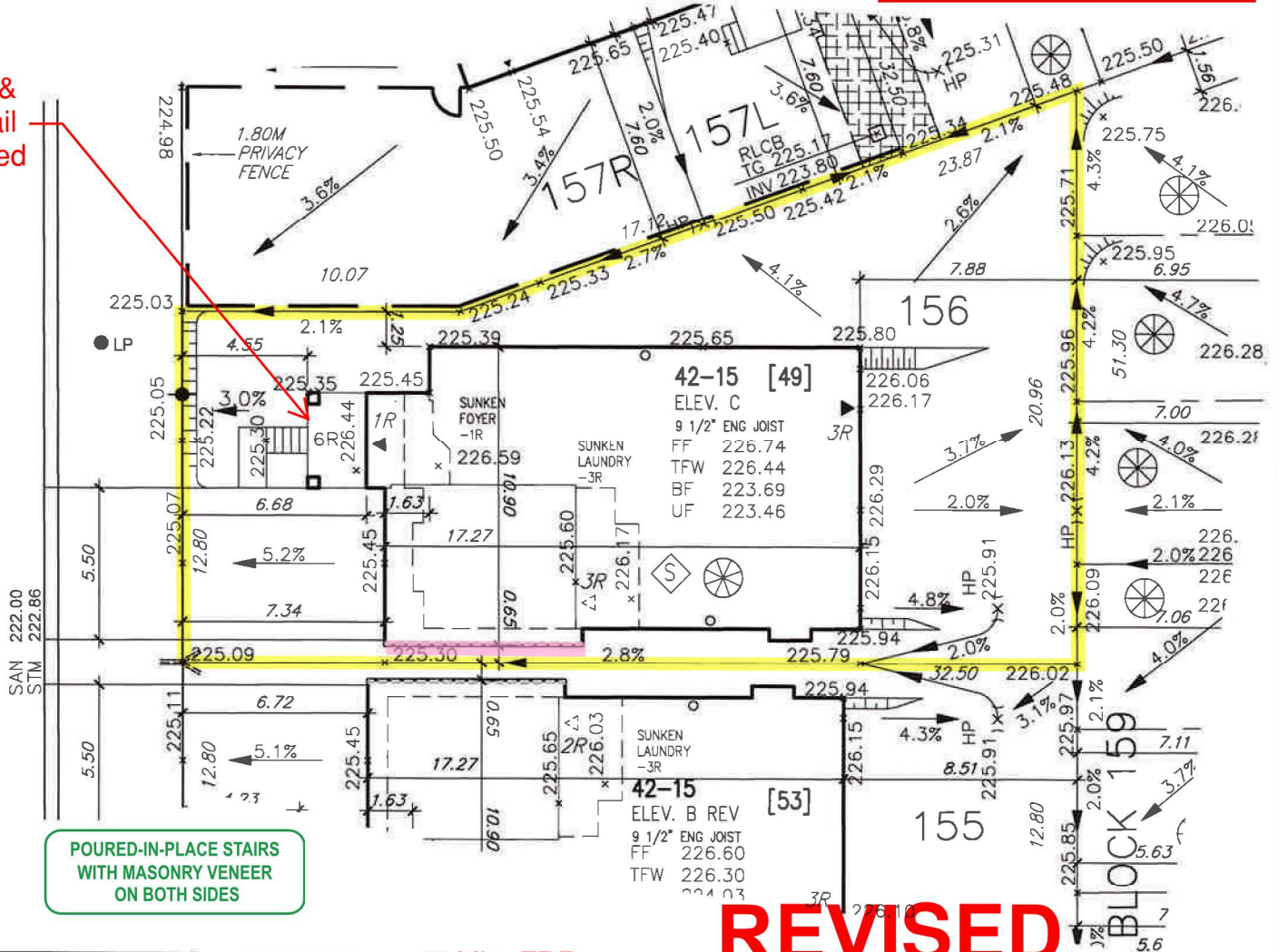

POURED-IN-PLACE STAIRS  
WITH MASONRY VENEER  
ON BOTH SIDES

= 45 Min. FRR

REVISED  
SITE COPY

It is the builder's complete responsibility to ensure that all plans submitted for approval fully comply with the Architectural Guidelines and all applicable regulations and requirements including zoning provisions and any provisions in the subdivision agreement. The Control Architect is not responsible in any way for examining or approving site (lotting) plans or working drawings with respect to any zoning or building code or permit matter or that any house can be properly built or located on its lot.

This is to certify that these plans comply with the applicable Architectural Design Guidelines approved by the Town of BRADFORD / WEST GWILLIMBURY.

JOHN G. WILLIAMS LTD., ARCHITECT  
ARCHITECTURAL CONTROL REVIEW  
AND APPROVAL

APPROVED BY: *[Signature]*  
DATE: MAR 08, 2021

This stamp certifies compliance with the applicable Design Guidelines only and bears no further professional responsibility.



9'-0" BASEMENT

MUNICIPAL ADDRESS  
49 WESTLAKE CRES.

The undersigned has reviewed and takes responsibility for this design and has the qualifications and meets the requirements set out in the Ontario Building Code to be a Designer.

qualification information

Wellington Jno-Baptiste 25591  
name registration information  
VA3 Design Inc. 42658

Builder to verify location of all hydrants, street lights, transformers and other services. If minimum dimensions are not maintained, builder is to relocate at his own expense.  
Builder to verify service connection elevations prior to constructing foundations.

VA3  
DESIGN

255 Consumers Rd Suite 120  
Toronto ON M2J 1R4  
t 416.630.2255 f 416.630.4782  
va3design.com

RICHARD - H:\ARCHIVE\WORKING\2016\16023.BW\Site plan\16023-SP.dwg - Tue - Feb 16 2021 - 2:28 PM

project no.  
13045

- PROPOSED VALVE  
LP LIGHT POLE  
WATER SERVICE  
DOUBLE STM./SAN. CONNECTION  
SINGLE STM./SAN. CONNECTION  
CATCH BASIN  
CABLE TELEVISION PEDESTAL  
BELL PEDESTAL

- No. OF RISERS  
FF FINISHED FLOOR ELEVATION  
ML FINISHED MAIN LEVEL ELEVATION  
UF UNDERSIDE FOOTING ELEVATION  
BF FIN. BASEMENT FLOOR SLAB  
TFW TOP OF FOUNDATION WALL  
UFR UNDERSIDE FOOTING AT REAR  
UFF UNDERSIDE FOOTING AT FRONT  
UFS UNDERSIDE FOOTING AT SIDE  
DECK WALK OUT DECK  
W.O.B. WALK OUT BASEMENT  
REV REVERSE PLAN

- STREET SIGN  
MAIL BOX  
RETAINING WALL  
CHAIN LINK FENCE (SEE LANDSCAPE PLAN)  
ACOUSTICAL FENCE (SEE LANDSCAPE PLAN)  
WOOD SCREEN FENCE (SEE LANDSCAPE PLAN)  
HYDRO SERVICE LATERAL  
HYDRO METER  
GAS METER  
SWALE DIRECTION  
LOTS EQUIPPED WITH SUMP PUMP  
EMBANKMENT

- PROVIDE 3/4" DIA. CLEAR STONE IN THIS AREA  
THIS LOT CONTAINS ENGINEERED FILL  
AIR CONDITIONER REQUIRED  
RAIN WATER DOWNSPOUT LOCATION (DISCHARGE ONTO SPLASHPAD)  
SIDE WINDOW LOCATION  
OPT. DOOR LOCATION  
EXTERIOR DOOR LOCATION  
REDUCE SIDE YARD

north arrow



DEVELOPER:	MAX BUILDING HEIGHT: 13.0m	LOT AREA: 507.53 m <sup>2</sup>	SAN INVERT: 222.00 m
ARG GROUP	BUILDING HEIGHT: 8.37m	LOT FRONTAGE: 12.80 m	STM INVERT: 222.86 m
BUILDER:	AVERAGE GRADE: 225.75m	LOT COVERAGE: N/A %	DESIGNED:
BAYVIEW WELLINGTON	3		DRAWN: RC
CONSULTANT:	2	REVISED TO 9'0" BASEMENT	SCALE: 1:250
URBAN ECO SYSTEMS- CIVIL ENG	1	REVISED AS PER ENG'S COMMENTS	DATE: DEC 02-2020
VA3 DESIGN- ARCHITECTURE	No.	Revision	PLAN: 51M-1137
		drawing name	LOT NO: 156
		SITING & GRADING PLAN	