



CONSTRUCTION SUMMARY

136N - 1 - The Barossa 3 (S38-3) Elev C

Extras at Time of Sale

Note:
-------

CEILINGS

Inv.135	1 - SMOOTH CEILINGS THROUGH OUT MAIN FLOOR
Line1005	Note:
22Feb21 / 23Mar21	

CONSTRUCTION

Inv.135	1 - ROUGH IN GARAGE DOOR IF GRADE DOES NOT PERMIT
Line1004	Note: GRADE PERMITS.
22Feb21 / 23Mar21	
Inv.135	1 - CLOSE OF THE WALL - AS PER SKETCH # 1
Line1009	Note:
22Feb21 / 23Mar21	
Inv.135	1 - DELETE NIB WALL COMPLETELY - AND DECREASE BULK HEAD AS MUCH AS POSSIBLE - AS PER SKETCH # 2 - AND DELETE NIB WALL COMPLETELY- AS PER SKETCH # 3
Line1010	Note: BEAM REQUIRED-DROPPED BELOW -FLOOR JOIST WITH FLAT ARCH MAY CHANGE BASEMENT STEEL BEAM BELOW. ARCHITECT DRAWINGS REQUIRED.
22Feb21 / 23Mar21	

INTERIOR RAILING

Inv.135	1 - INTERIOR RAILING - UPGRADE 2 - WROUGHT IRON
Line1255	Note:
22Feb21 / 23Mar21	

PAINT AND STAIN

Inv.135	1 - STAIN STAIRCASE TO MATCH HARDWOOD
Line1008	Note:
22Feb21 / 23Mar21	

STAIRS AND RAILING

Inv.135	1 - UPGRADE 2 - WROUGHT IRON RAILING - WITH HANDRAIL AND PICKETS - FROM MAIN TO SECOND FLOOR ON THE WALL OF THE CLOSET - AS PER SKETCH # 4
Line1056	Note:
22Feb21 / 23Mar21	

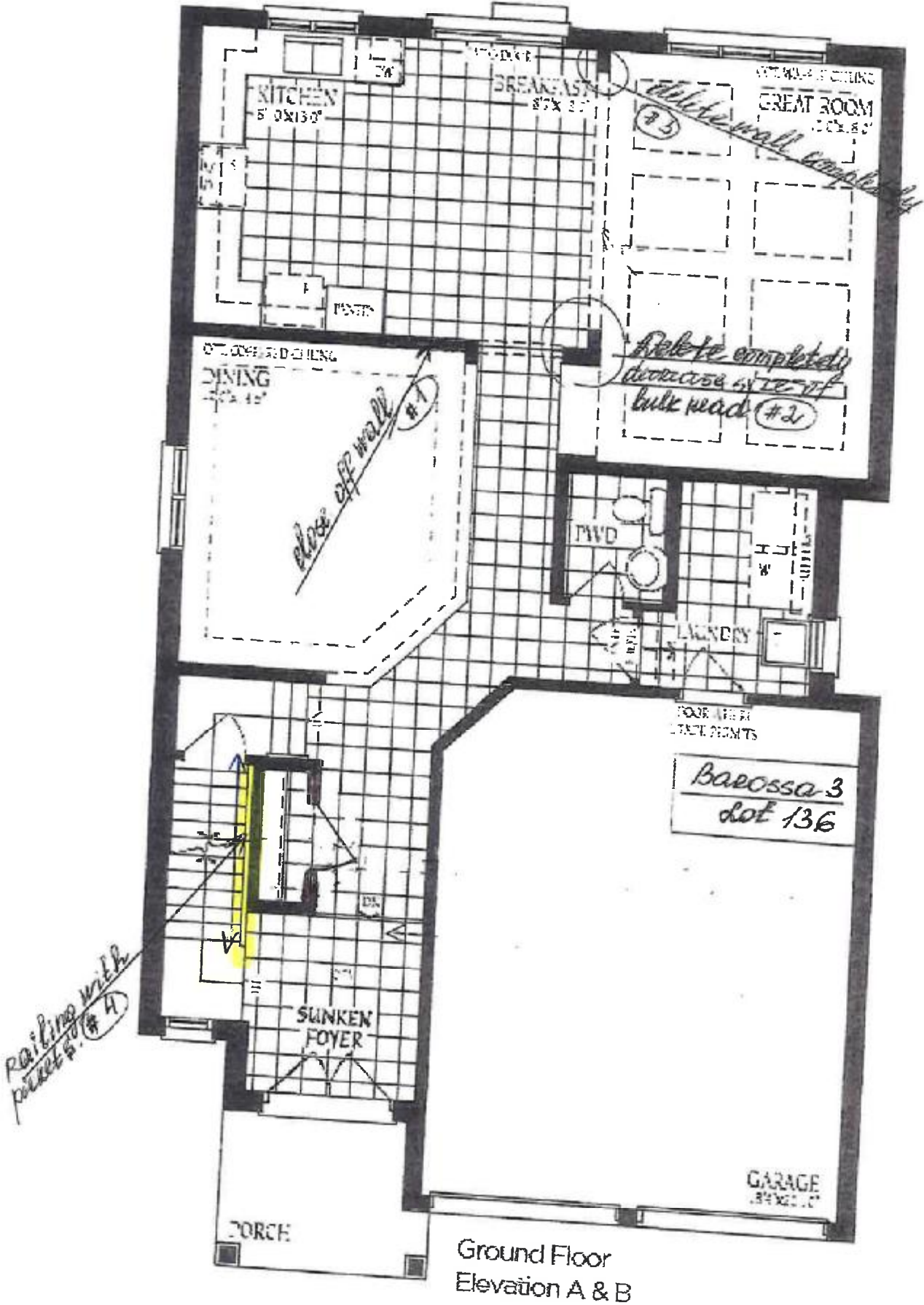

Ground Floor  
Elevation A & B

DS  
*[Signature]*  
DS

17-Mar-21

Barossa 3 - Lot 136

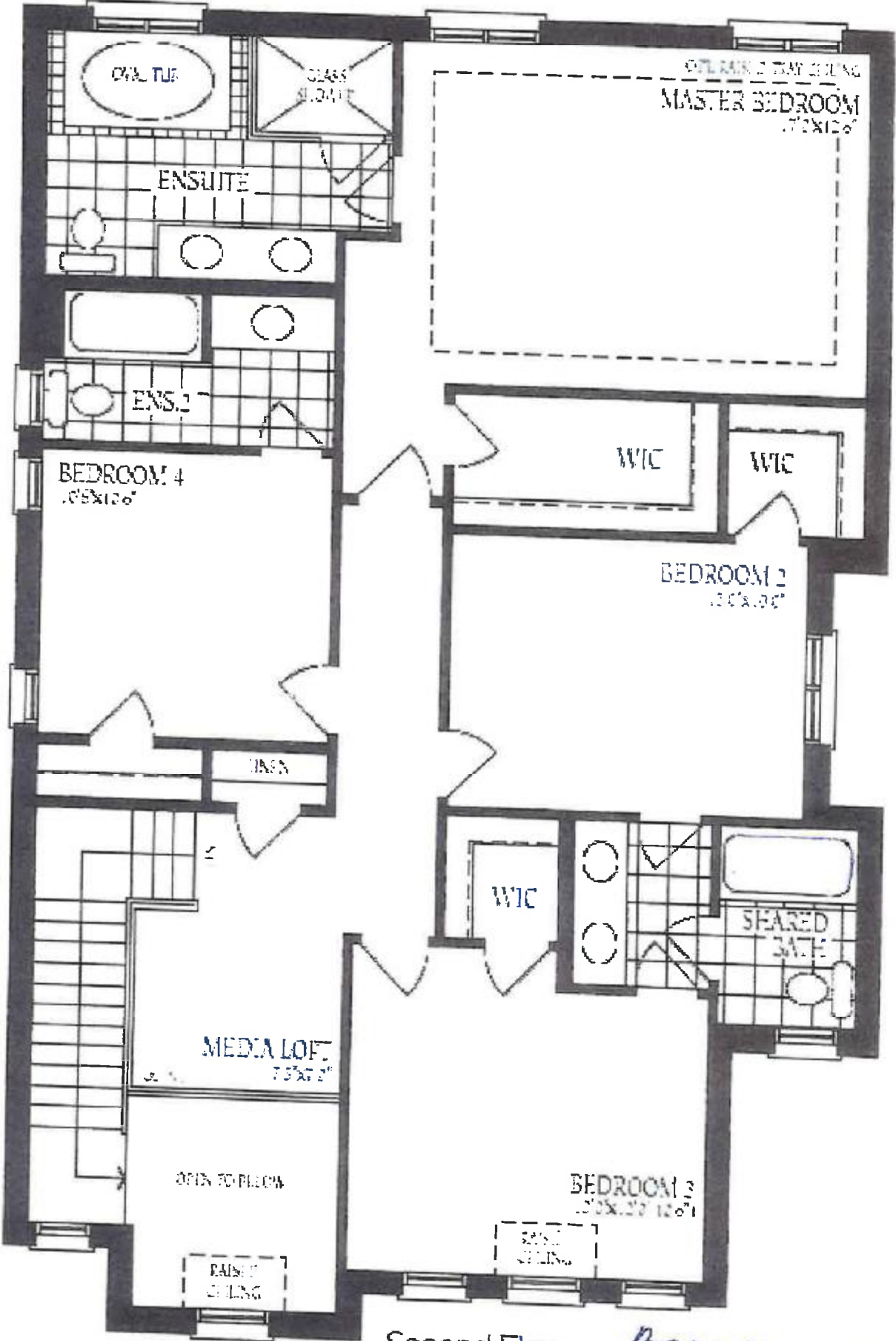

Second Floor  
Elevation A

Barossa - 3  
Lot 136

DS

22-Mar-21

Barossa - 3 - lot 136

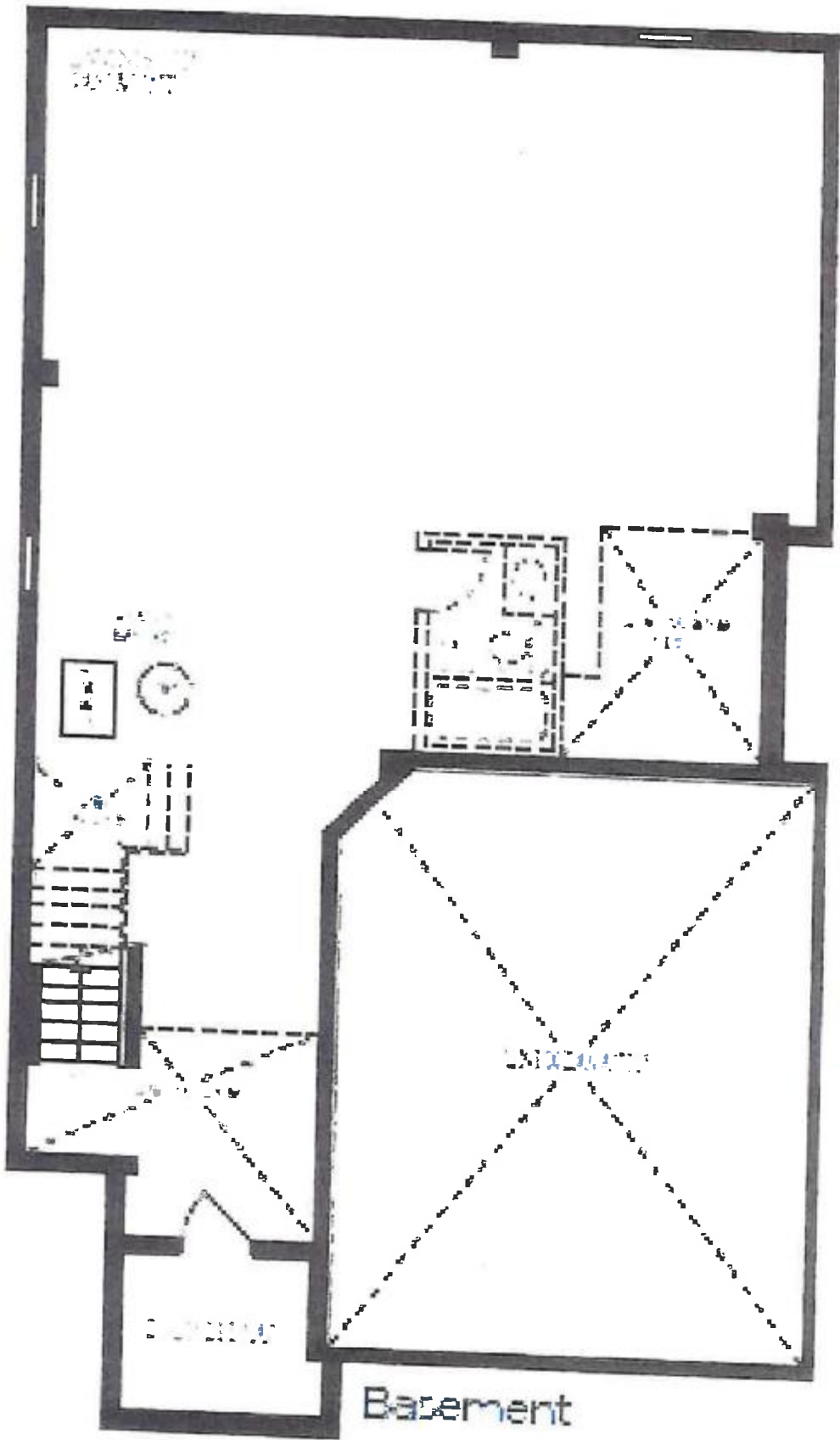

Basement  
Elevation A

DS  

17-Mar-21