



CONSTRUCTION SUMMARY

146N - 1 - The Barossa 17 (S38-17) Elev C

Extras at Time of Sale

Note:

CEILINGS

Inv.132 1 - CEILINGS - SMOOTH CEILINGS THROUGHOUT MAIN AND SECOND FLOOR

Line1354 Note:

21Feb21 / 19Mar21

CONSTRUCTION

Inv.132 1 - ROUGH IN GARAGE DOOR IF GRADE DOES NOT PERMIT - ROUGH IN ONLY - NO DOOR PROVIDED

Line940 Note: GRADE PERMITS GARAGE DOOR

21Feb21 / 19Mar21

ELECTRICAL

Inv.132 1 - EXTERIOR POT LIGHT - AS PER SKETCH

Line939 Note:

21Feb21 / 19Mar21

PAINT AND STAIN

Inv.132 1 - STAIN STAIRCASE TO MATCH HARDWOOD - UPGRADE 1 WROUGHT IRON STAIRCASE

Line936 Note: PRICE DOES NOT INCLUDE UPGRADE 1 WROUGHT IRON

21Feb21 / 19Mar21

STAIRS AND RAILING

Inv.132 1 - UPGRADE 1 WROUGHT IRON STAIRCASE

Line935 Note: PRICE DOES NOT INCLUDE STAIN

21Feb21 / 19Mar21

Lot 146

# BAROSSA-17

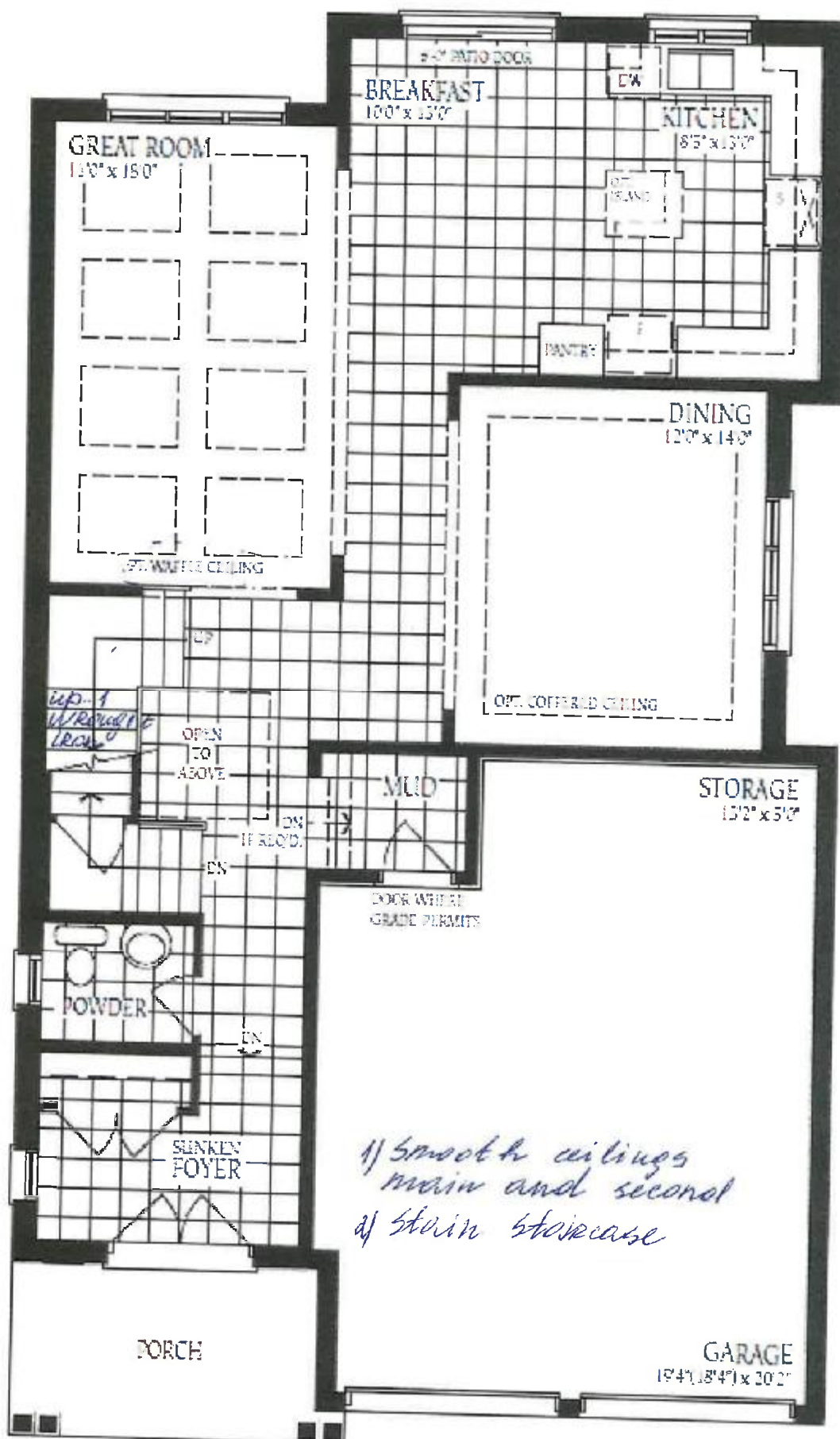

1) Smooth ceilings  
main and second  
of stain staircase

TH  
uy

Ground Floor  
Elevation A

Ref 146

# BAROSSA-17

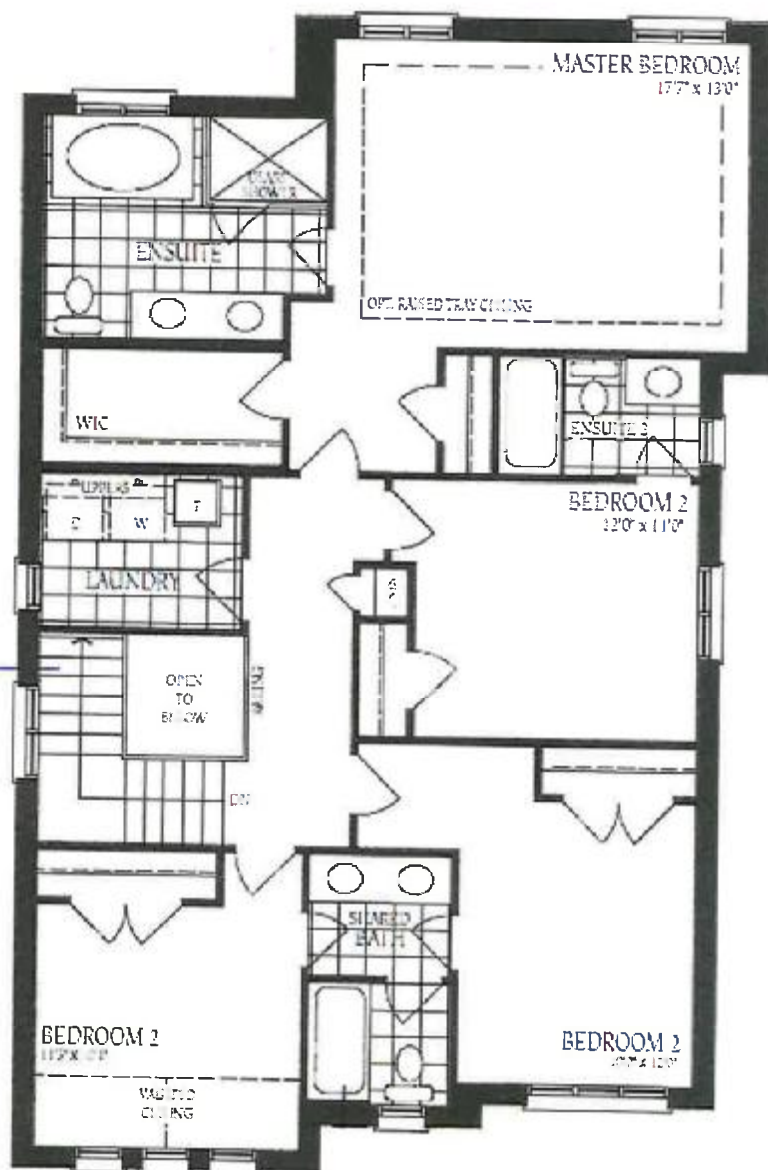

Upgrade 1  
wrought iron

Second Floor  
Elevation A



Opt. Second Floor  
with Alt. Ensuite

SH  
UP

Barossa - 17 Lot 146.

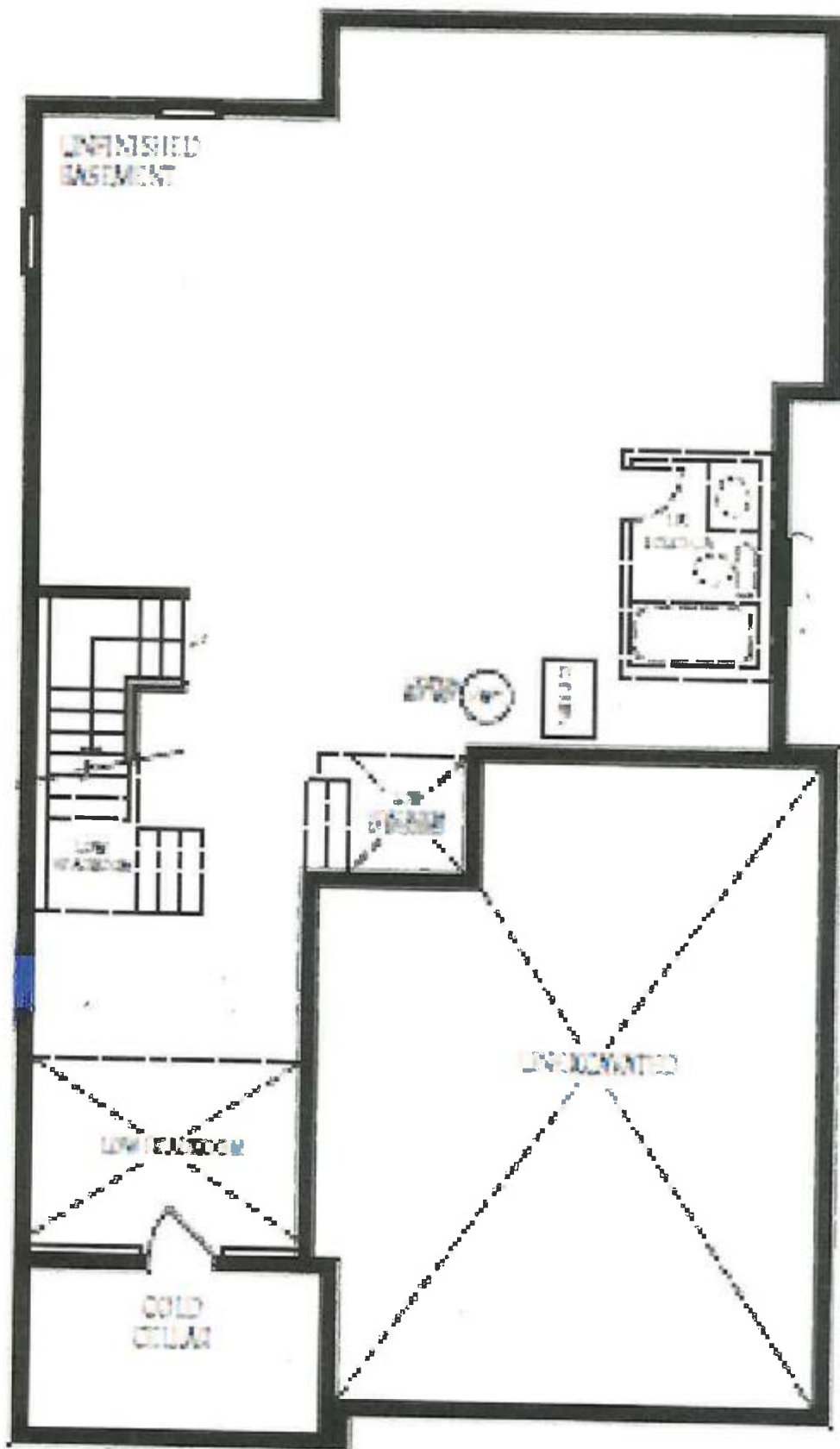

The 44

Baerossa 17-C dot 146

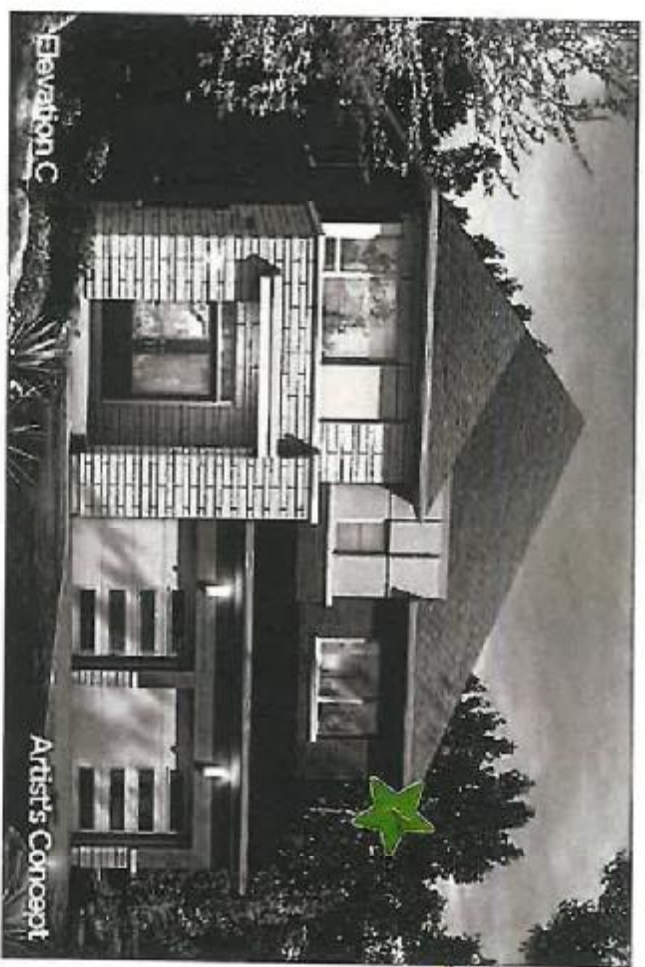

exterior porch light.

ET MT