



CONSTRUCTION SUMMARY

135N - 1 - The Barossa 17 (S38-17) Elev C

Extras at Time of Sale

Note:

CONSTRUCTION

Inv.127 1 - ROUGH IN GARAGE MAN DOOR IF GRADE DOES NOT PERMIT

Line875 Note: GRADE PERMITS

18Feb21 / 19Mar21

Inv.127 1 - SIDE DOOR - AS PER SKETCH

Line1090 Note: SOLID DOOR - FIRE RATED 20 MINUTES - SLOW CLOSE - SAME AS GARAGE MAN DOOR

18Feb21 / 19Mar21

Inv.127 1 - FRAMLESS GLASS SHOWER IN LIEU OF STANDARD TUB - ENSUITE 2

Line879 Note:

18Feb21 / 19Mar21

ELECTRICAL

Inv.127 1 - PLUG FOR MICRO COMBO - BESIDE FRIDGE

Line894 Note:

18Feb21 / 19Mar21

PLUMBING

Inv.127 1 - PLUMBING - WATERLINE FOR ICE MAKER HOOK UP - INCLUDES VALVE - FRIDGE

Line892 Note:

18Feb21 / 19Mar21

STAIRS AND RAILING

Inv.127 1 - 8 FOOT TALL DOORS AND ARCHWAYS - THROUGH OUT MAIN FLOOR.

Line888 Note:

18Feb21 / 19Mar21

det 135

BAROSSA 17

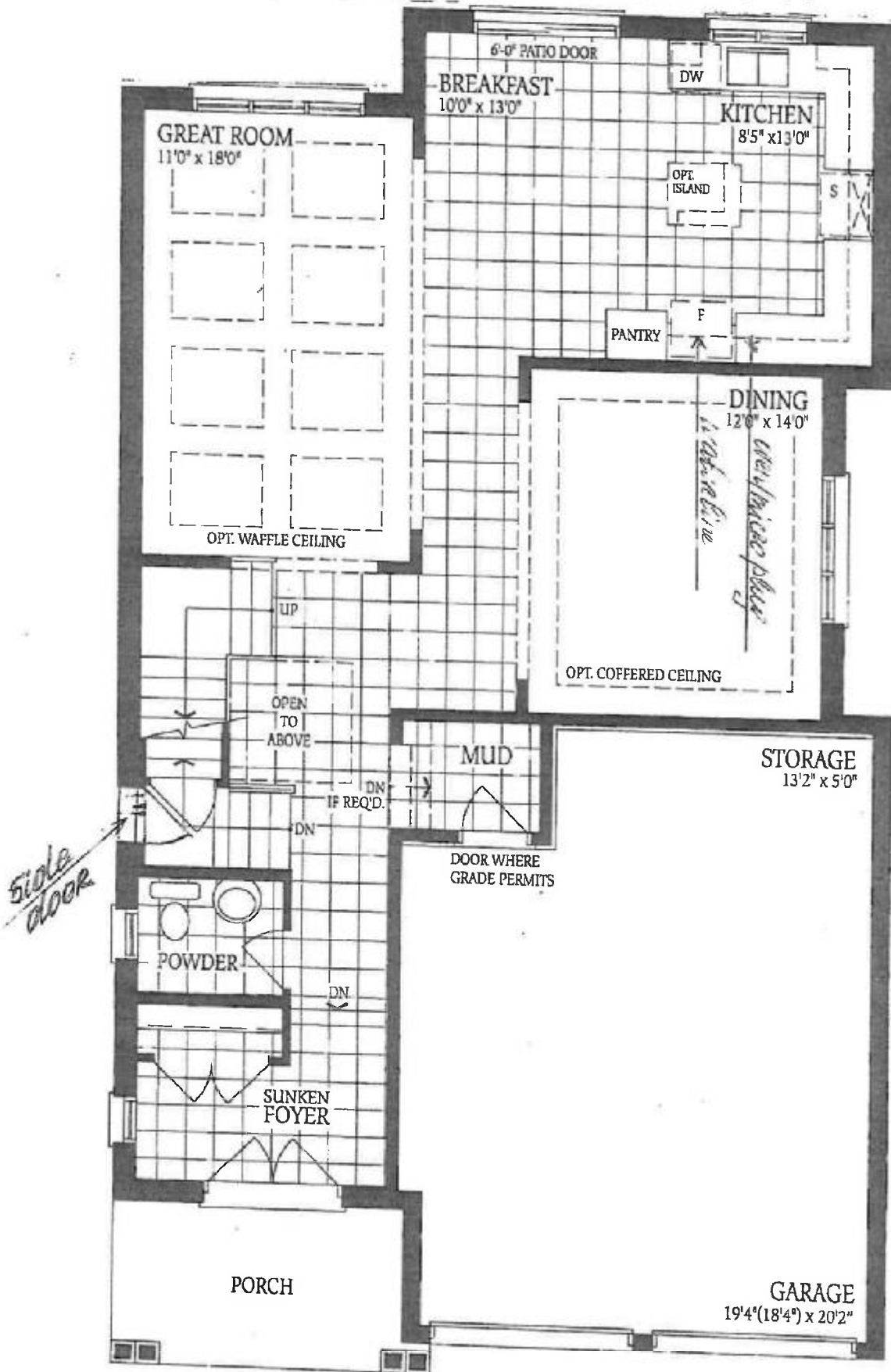

DS
SA

dot 135

BAROSSA 17

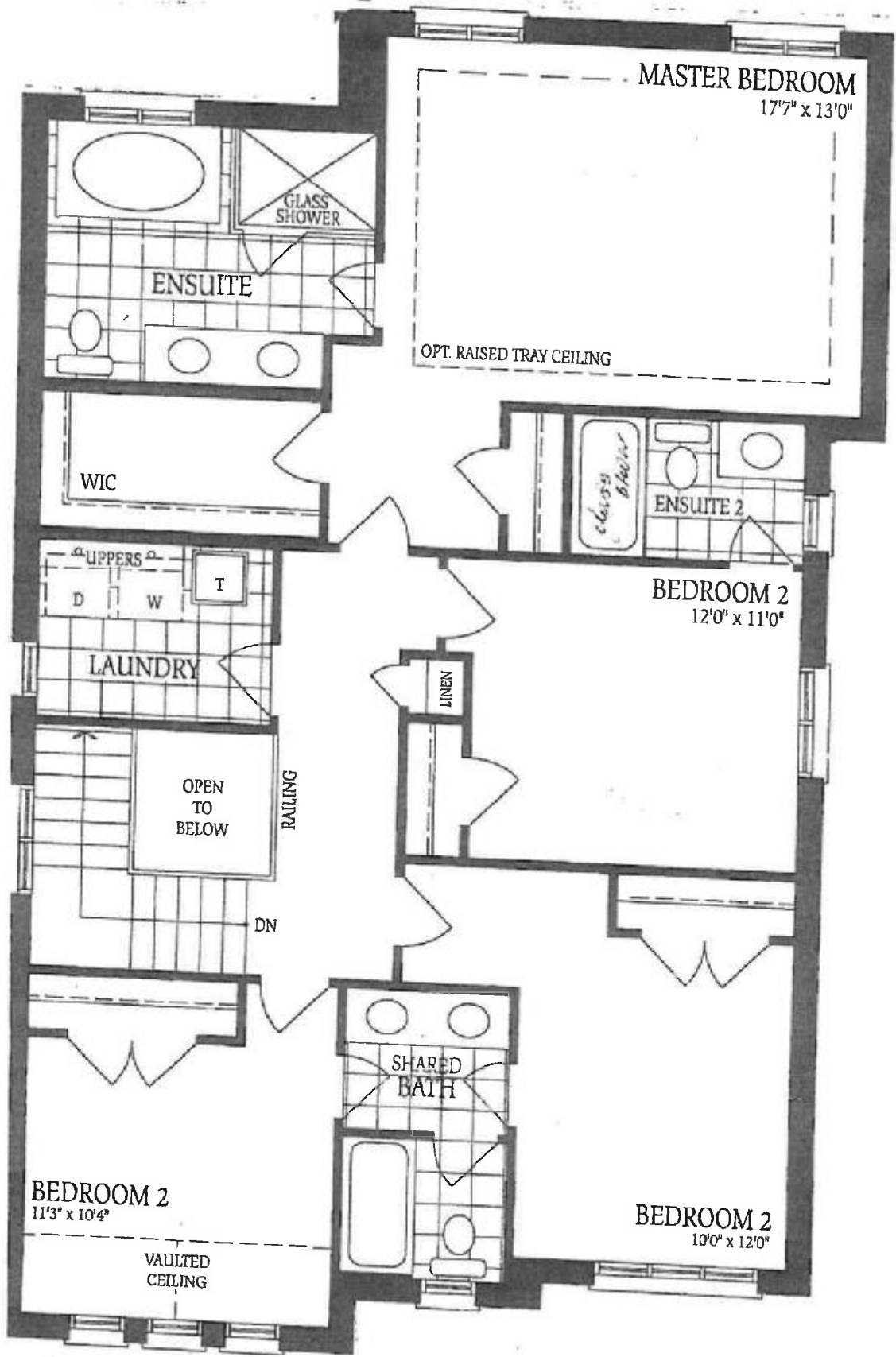

lot 135

THE BAROSSA 17

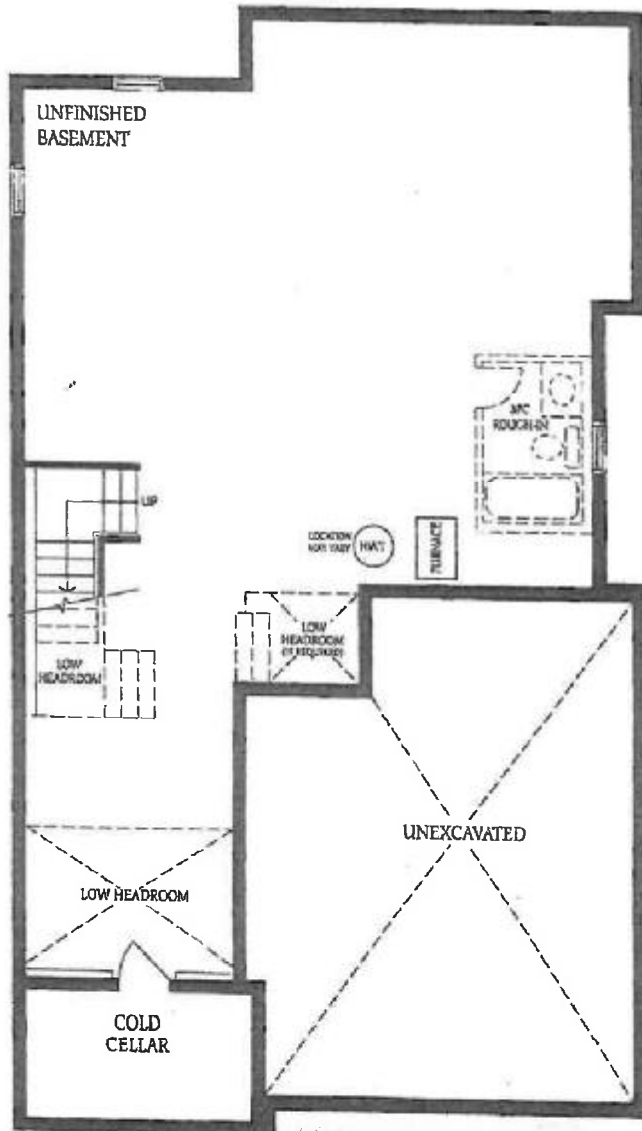

Basement - Elevation A