



CONSTRUCTION SUMMARY

151N - 1 - The Barossa 6 (S38-6) Elev C

Extras at Time of Sale

Note:
-------

CEILINGS

Inv.102	1 - 9 FOOT CEILIGS IN THE BASEMENT
Line708	Note:
1Feb21 / 4Feb21	
Inv.136	1 - CEILINGS - INCREASE SECOND FLOOR TO 9 FEET - INCLUDES 8 FOOT INTERIOR DOORS AND ARCHES
Line1012	Note:
23Feb21 / 17Mar21	
Inv.136	1 - CEILINGS - SMOOTH CEILINGS THROUGHOUT MAIN AND SECOND FLOOR
Line1014	Note:
23Feb21 / 17Mar21	

CONSTRUCTION

Inv.136	1 - MOVE EXISTING PENINSULA - AS PER SKETCH
Line1015	Note:
23Feb21 / 17Mar21	

DOOR - INTERIOR

Inv.136	1 - FRENCH DOUBLE DOOR - IN STUDY ROOM.
Line1024	Note: 8 INCH - LINKOLN PARK ONE PANEL DOOR WITH FLAT CLEAR GLASS INSTEAD OF PANEL.
23Feb21 / 17Mar21	

ELECTRICAL

Inv.136	1 - ELECTRICAL - EXTRA INTERIOR CEILING OUTLET ROUGH-IN - NO FIXTURE - ON NEW SWITCH- CENTERED OVER BREAKFAST BAR - AS PER SKETCH
Line1016	Note:
23Feb21 / 17Mar21	
Inv.136	1 - ELECTRICAL - EXTRA INTERIOR CEILING OUTLET ROUGH-IN - NO FIXTURE - ON NEW SWITCH - BREAKFAST AREA - AS PER SKETCH
Line1017	Note:
23Feb21 / 17Mar21	
Inv.136	5 - ELECTRICAL - EXTRA INTERIOR CEILING OUTLET ROUGH-IN - NO FIXTURE - ON NEW SWITCH - GREAT ROOM - DINING ROOM - STUDY ROOM - MASTER BEDROOM - BEDROOM 4 - AS PER SKETCH
Line1018	Note:
23Feb21 / 17Mar21	

GLASS DOORS

Inv.136	1 - FRENCH DOOR IN LIEU OF STANDARD SLIDING DOOR - WALK OUT BASEMENT
Line1216	Note: WITH 12" TRANSON (AS PER ORIGINAL PLAN) & SCREEN
23Feb21 / 17Mar21	
Inv.136	1 - FRENCH DOORS IN LIEU OF STANDARD SLIDING DOOR - BREAKFAST AREA
Line1215	Note: WITH SCREEN
23Feb21 / 17Mar21	

INTERIOR RAILING



CONSTRUCTION SUMMARY

151N - 1 - The Barossa 6 (S38-6) Elev C

Inv.136	1 - INTERIOR RAILING - UPGRADE 2 - WROUGHT IRON
Line1021	Note:
23Feb21 / 17Mar21	

PAINT AND STAIN

Inv.136	1 - PAINT AND STAIN - WROUGHT IRON STAIRCASE - STAIN STAIRCASE TO MATCH
Line1022	Note:
23Feb21 / 17Mar21	

TRIM CARPENTRY

Inv.136	1 - 8 FOOT DOORS AND ARCHWAYS THROUGH OUT MAIN FLOOR
Line1013	Note:
23Feb21 / 17Mar21	

WINDOWS - BASEMENT

Inv.136	2 - BASEMENT WINDOW - 30 X 24 - ADDITIONAL - AS PER SKETCH # 1, # 2
Line1026	Note: CONFIRMED
23Feb21 / 17Mar21	
Inv.136	1 - BASEMENT WINDOW - 47 X 36 - IN LIEU OF STANDARD BASEMENT WINDOW - AS PER SKETCH # 3
Line1028	Note: CONFIRMED
23Feb21 / 17Mar21	

# BAROSSA 6



det 151

# BAROSSA 6

ceiling R/L  
on new 6.5 w/itch.

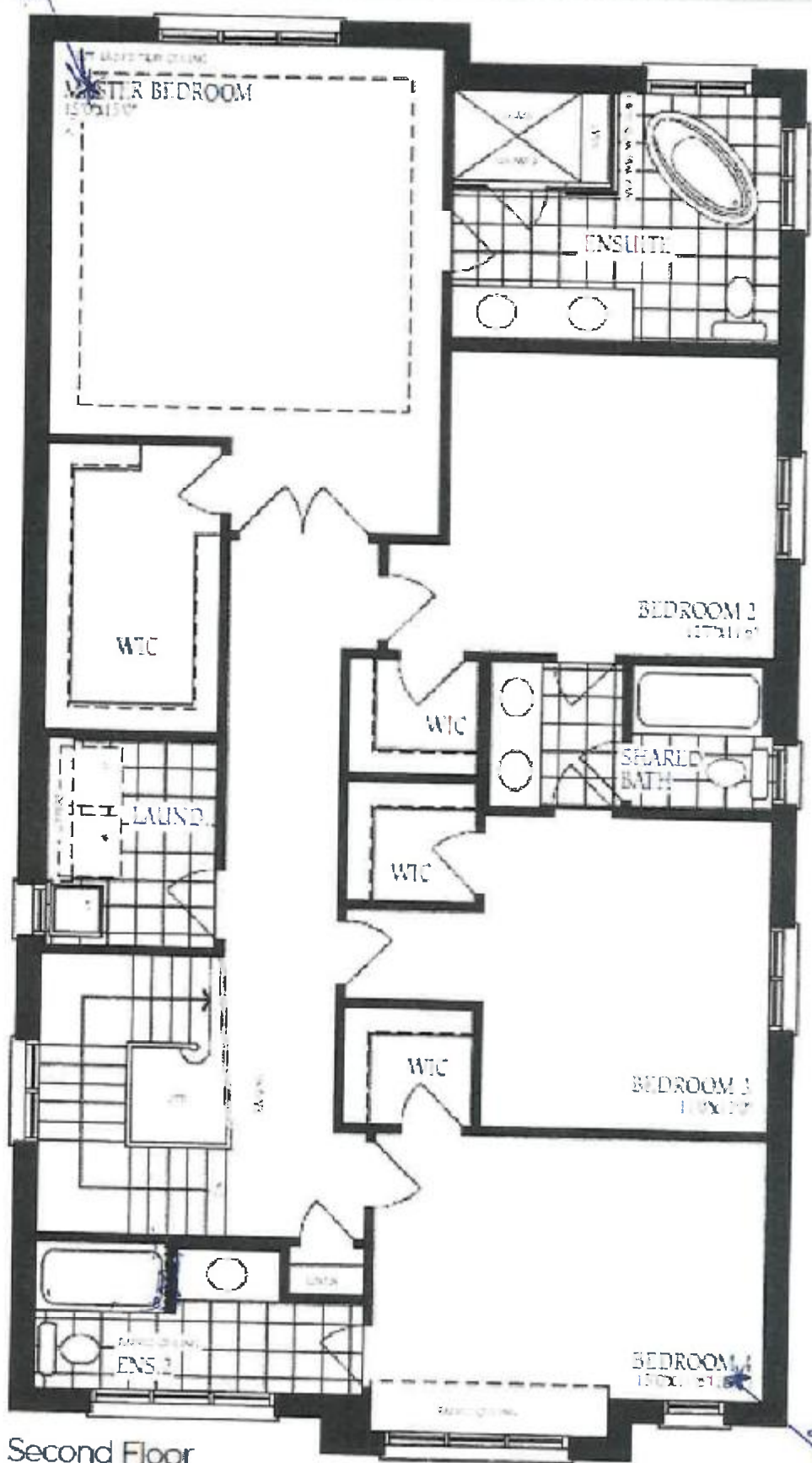

Second Floor  
Elevation A

K.R.  
ceiling R/L on new 6.5 w/itch.



Lot 151

# BAROSSA - 6

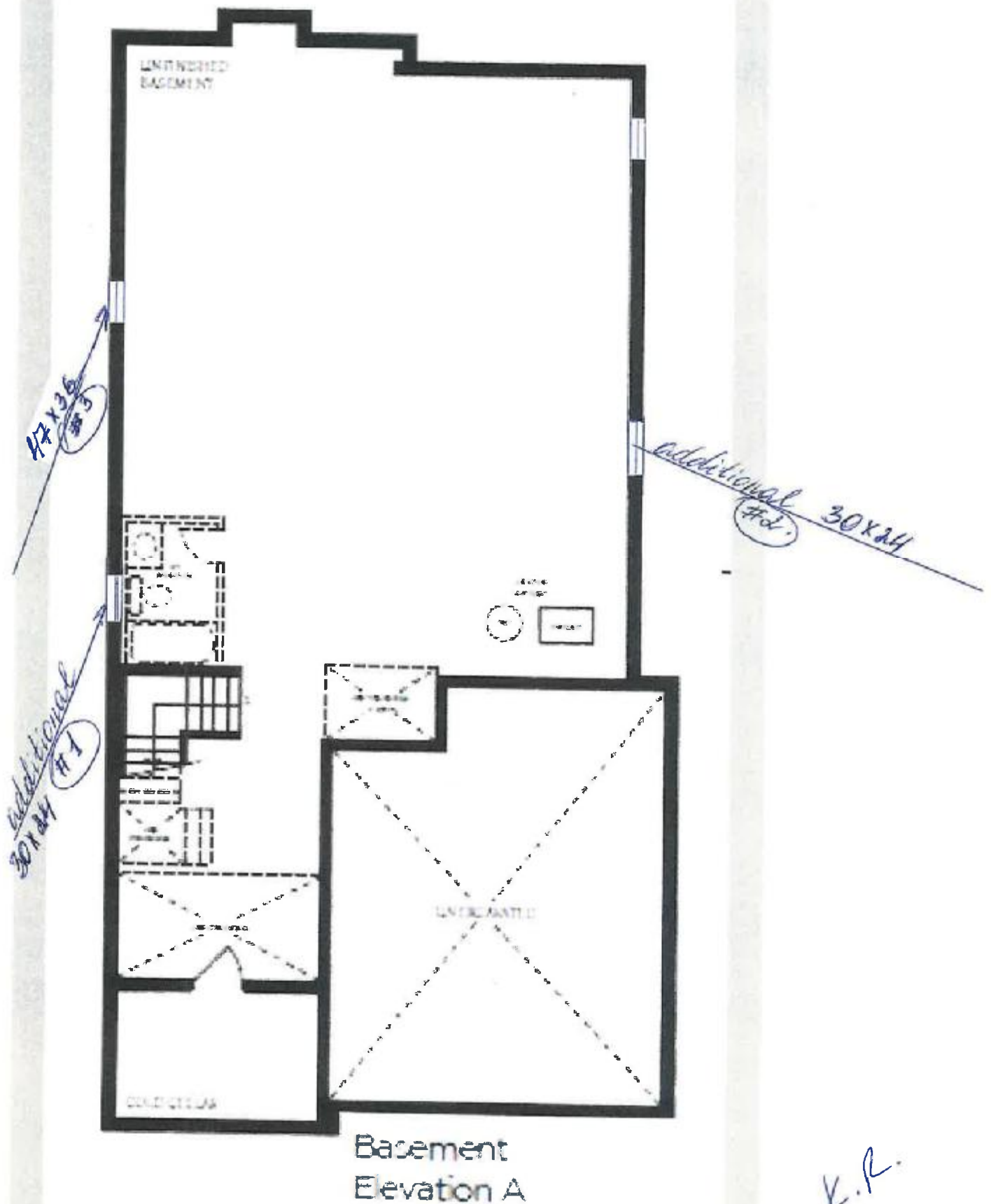

K.R.