



CONSTRUCTION SUMMARY

Block 158 Unit 4 - 1 - The Napa 1 (TH-1) Elev A

Extras at Time of Sale

Note:

CEILINGS

Inv.54	1 - SMOOTH CEILING ON MAIN FLOOR
Line502	Note:
12Jan21 / 25Jan21	

CONSTRUCTION

Inv.54	1 - ROUGH IN GARAGE DOOR IF GRADE DOES NOT PERMIT
Line504	Note: GRADE PERMITS
12Jan21 / 25Jan21	

ELECTRICAL

Inv.54	1 - ELECTRICAL - EXTRA INTERIOR CEILING OUTLET ROUGH-IN - NO FIXTURE - ON EXISTING SWITCH
Line552	Note: ABOVE BREAKFAST BAR - AS PER SKETCH - BOTH OUTLET R/I ON ONE NEW SWITCH
12Jan21 / 25Jan21	

Inv.54	1 - ELECTRICAL - EXTRA INTERIOR CEILING OUTLET ROUGH-IN - NO FIXTURE - ON NEW SWITCH
Line505	Note: ABOVE BREAKFAST BAR - AS PER SKETCH - BOTH OUTLET R/I ON ONE NEW SWITCH
12Jan21 / 25Jan21	

MISCELLANEOUS

Inv.56	1 - 5 APPLIANCES - STAINLESS STEEL: FRIDGE, RANGE, DISHWASHER AND HOOD FAN – WHITE: WASHER AND DRYER. FROM VENDORS STANDARD LINE.
Line520	Note: AS PER BONUS
13Jan21 / 19Jan21	

Block 158  
Unit 4  
Napa 1A

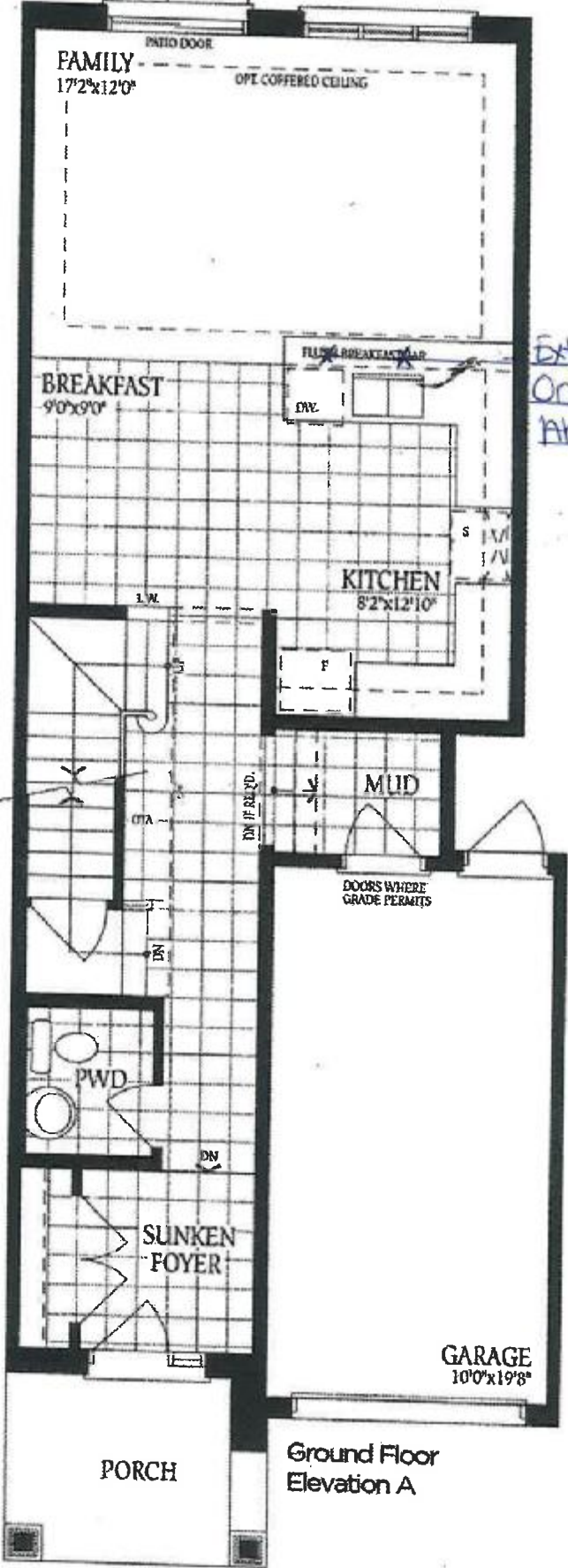

Extra Interior Ceiling R/I  
On One New Switch  
Above Breakfast Bar - (2)

\*Smooth Ceilings  
on main floor \*

DS  
V. B. [Signature]  
DS  
R. B. [Signature]



Block 158  
Unit 4  
Napa 1A

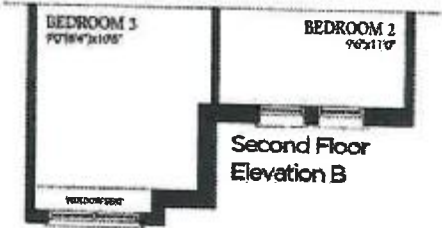
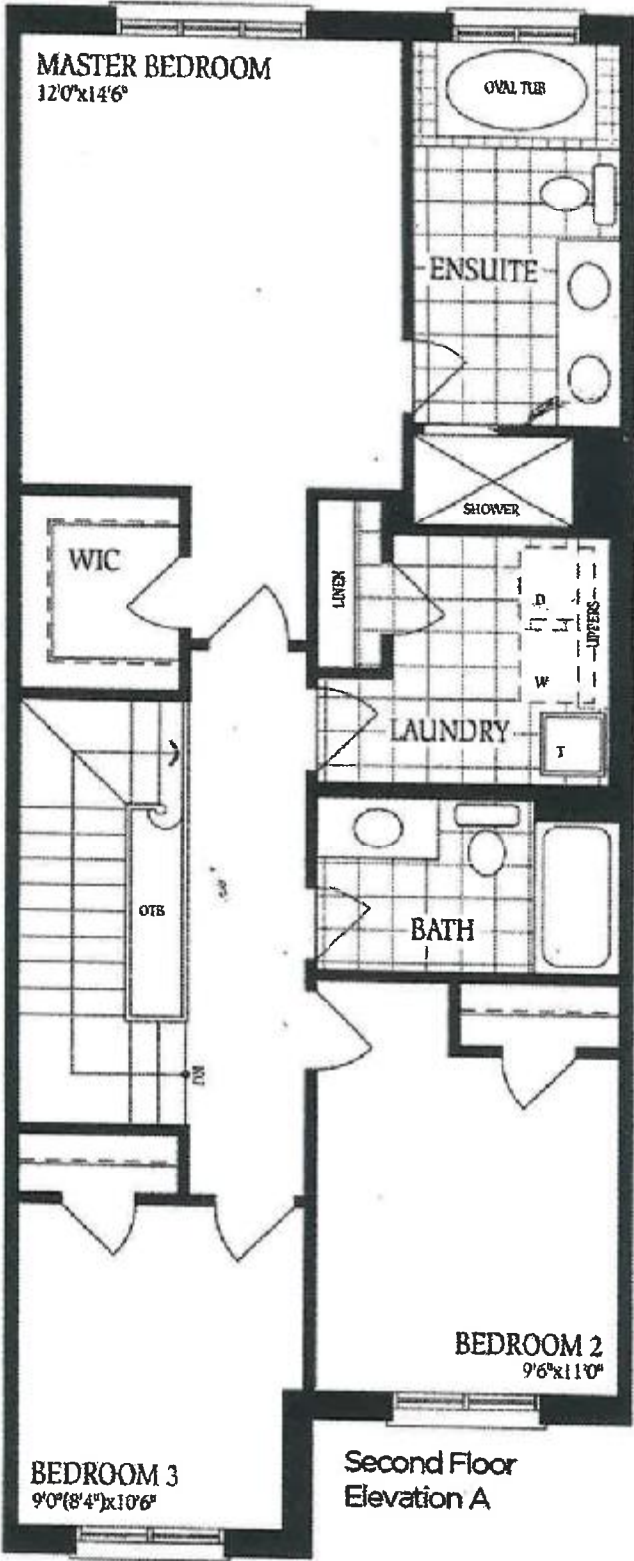

DS  
V. B. M. (Signature)  
DS

Block 158  
Unit 4  
Napa 1A

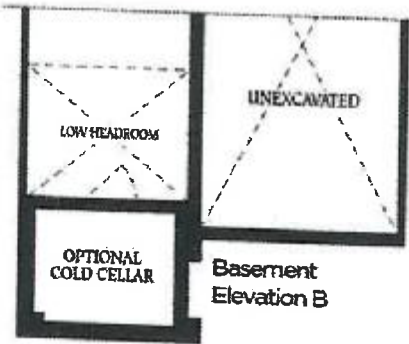
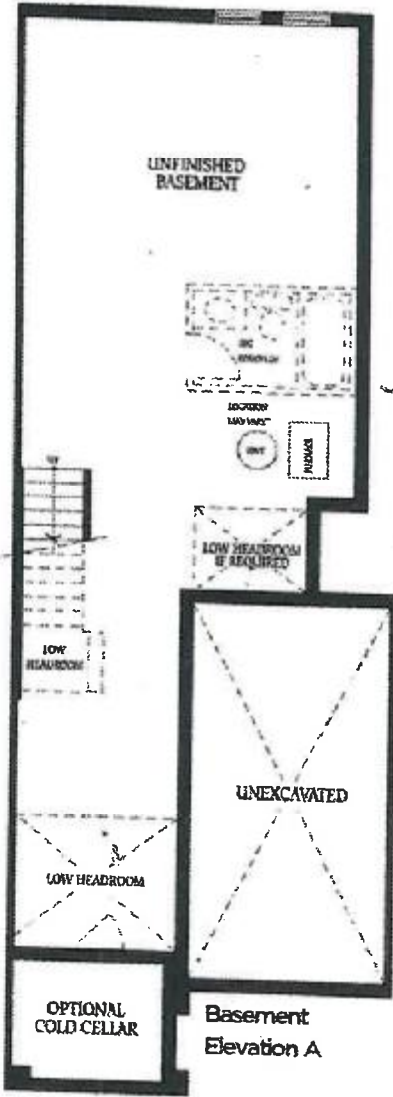

DS  
V. B. R. Ballar