

*Sarah O'Brien*

ENGINEERING REVIEW

☒ ACCEPTED

☐ ACCEPTED AS NOTED

☐ REQUIRES RE-SUBMISSION

THIS PLAN HAS BEEN REVIEWED WITH RESPECT TO GENERAL CONFORMANCE WITH THE OVERALL LOT GRADING PLAN AND OUR APPROVAL OF THIS PLAN FOR NO OTHER REASON. WE ACCEPT NO RESPONSIBILITY FOR THE ACCURACY OF THE ELEVATIONS AND DIMENSIONS PROVIDED BY OTHERS.

December 21, 2020

DATE

REVIEWED BY

(TOWN OF BRADFORD WEST GWILLIMBURY USE ONLY)

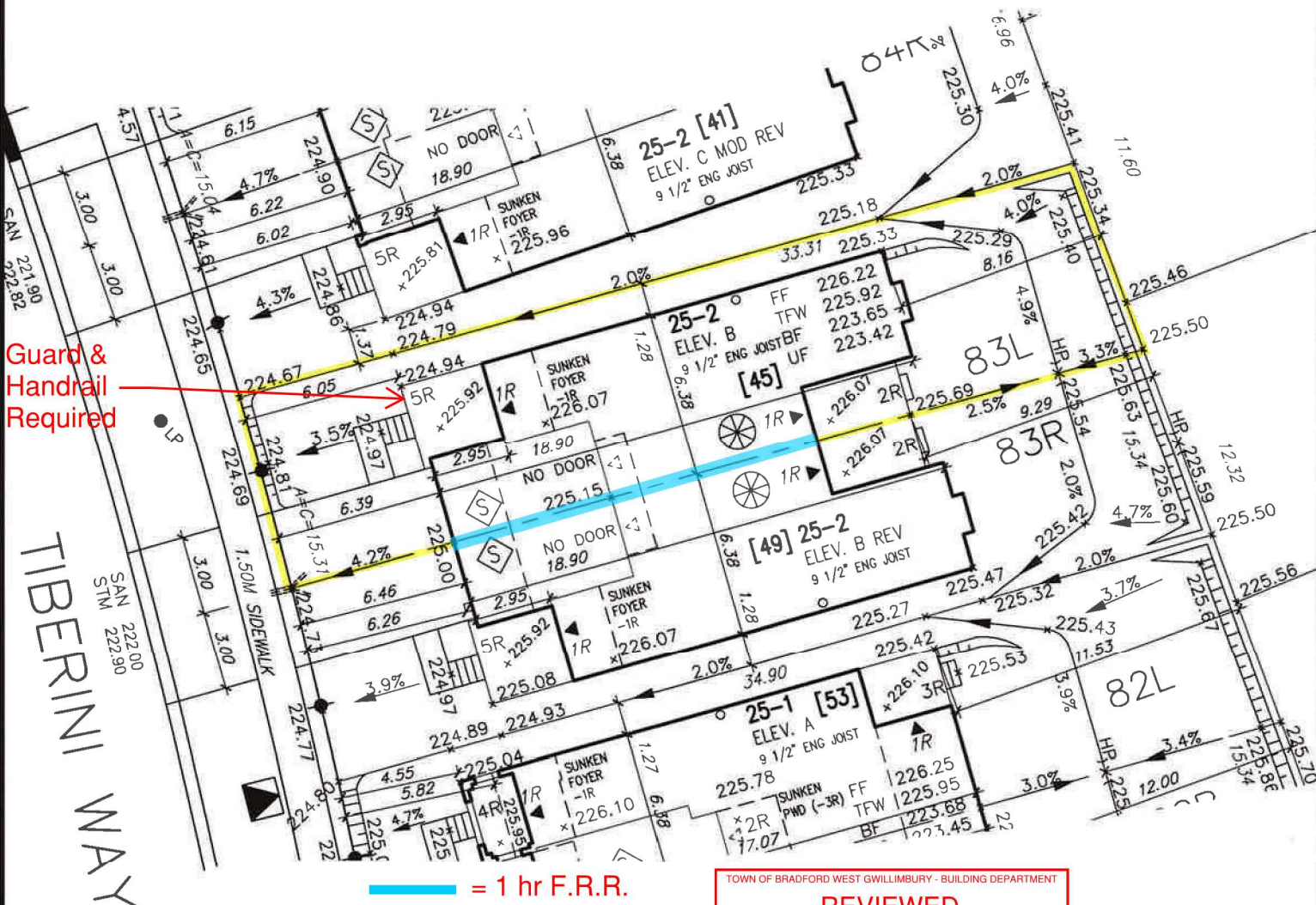

It is the builder's complete responsibility to ensure that all plans submitted for approval fully comply with the Architectural Guidelines and all applicable regulations and requirements including zoning provisions and any provisions in the subdivision agreement. The Control Architect is not responsible in any way for examining or approving site (lotting) plans or working drawings with respect to any zoning or building code or permit matter or that any house can be properly built or located on its lot.

This is to certify that these plans comply with the applicable Architectural Design Guidelines approved by the Town of BRADFORD / WEST GWILLIMBURY.

JOHN G. WILLIAMS LTD., ARCHITECT  
ARCHITECTURAL CONTROL REVIEW  
AND APPROVAL

APPROVED BY:

DATE: DEC 07, 2020

This stamp certifies compliance with the applicable Design Guidelines only and bears no further professional responsibility.

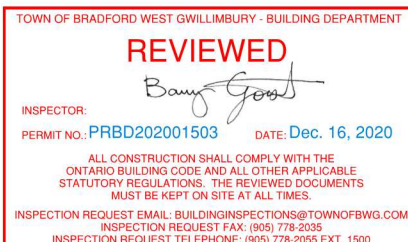

The undersigned has reviewed and takes responsibility for this design and has the qualifications and meets the requirements set out in the Ontario Building Code to be a Designer.

qualification information

Wellington Jno-Baptiste 25591

name signature BCIN

registration information

VA3 Design Inc. 42658

Builder to verify location of all hydrants, street lights, transformers and other services. If minimum dimensions are not maintained, builder is to relocate at his own expense.

Builder to verify service connection elevations prior to constructing foundations.

MUNICIPAL ADDRESS

49 TIBERINI WAY

MUNICIPAL ADDRESS

45 TIBERINI WAY

VA3  
DESIGN

255 Consumers Rd Suite 120  
Toronto ON M2J 1R4  
t 416.630.2255 f 416.630.4782  
va3design.com

RICHARD - H:\ARCHIVE\WORKING\2016\16023.BW\Site plan\16023-SP.dwg - Thu - Dec 3 2020 - 6:58 AM

file name

project no.

13045

- PROPOSED VALVE
- LIGHT POLE
- WATER SERVICE
- DOUBLE STM./SAN. CONNECTION
- SINGLE STM./SAN. CONNECTION
- CATCH BASIN
- CABLE TELEVISION PEDESTAL
- BELL PEDESTAL
- HYDRANT
- TRANSFORMER
- NO. OF RISERS
- FINISHED FLOOR ELEVATION
- FINISHED MAIN LEVEL ELEVATION
- UNDERSIDE FOOTING ELEVATION
- FIN. BASEMENT FLOOR SLAB
- TOP OF FOUNDATION WALL
- UNDERSIDE FOOTING AT REAR
- UNDERSIDE FOOTING AT FRONT
- UNDERSIDE FOOTING AT SIDE
- DECK
- W.D.B. WALK OUT BASEMENT
- REV REVERSE PLAN

- STREET SIGN
- MAIL BOX
- RETAINING WALL
- CHAIN LINK FENCE (SEE LANDSCAPE PLAN)
- ACOUSTICAL FENCE (SEE LANDSCAPE PLAN)
- WOOD SCREEN FENCE (SEE LANDSCAPE PLAN)
- HYDRO SERVICE LATERAL
- HYDRO METER
- GAS METER
- SWALE DIRECTION
- LOTS EQUIPPED WITH SUMP PUMP
- EMBAKMENT

- [XXXX] MUNICIPAL ADDRESS
- PROVIDE 3/4" DIA. CLEAR STONE IN THIS AREA
- THIS LOT CONTAINS ENGINEERED FILL
- AIR CONDITIONER REQUIRED
- RAIN WATER DOWNSPOUT LOCATION (DISCHARGE ONTO SPLASHPAD)
- SIDE WINDOW LOCATION
- OPT. DOOR LOCATION
- EXTERIOR DOOR LOCATION
- REDUCE SIDE YARD

- PROVIDE 3/4" DIA. CLEAR STONE IN THIS AREA
- THIS LOT CONTAINS ENGINEERED FILL
- AIR CONDITIONER REQUIRED
- RAIN WATER DOWNSPOUT LOCATION (DISCHARGE ONTO SPLASHPAD)
- SIDE WINDOW LOCATION
- OPT. DOOR LOCATION
- EXTERIOR DOOR LOCATION
- REDUCE SIDE YARD

north arrow



DEVELOPER:	MAX BUILDING HEIGHT: 13.0m	LOT AREA: 520.61 m <sup>2</sup>	SAN INVERT: 222.00 m
ARG GROUP	BUILDING HEIGHT: 8.12m	LOT FRONTAGE: 15.30 m	STM INVERT: 222.90 m
BUILDER:	AVERAGE GRADE: 225.18m	LOT COVERAGE: N/A %	DESIGNED:
BAYVIEW WELLINGTON	3	2	DRAWN: RC
CONSULTANT:	1	REVISED AS PER ENG'S COMMENTS	SCALE: 1:250
URBAN ECO SYSTEMS- CIVIL ENG	No.	Revision	DATE: DEC 01-2020
VA3 DESIGN- ARCHITECTURE		Date	DATE: DEC 02-2020
		drawing name	PLAN: 51M-1063
			LOT NO: 83
			SITING & GRADING PLAN