

It is the builder's complete responsibility to ensure that all plans submitted for approval fully comply with the Architectural Guidelines and all applicable regulations and requirements including zoning provisions and any provisions in the subdivision agreement. The Control Architect is not responsible in any way for examining or approving site (lotting) plans or working drawings with respect to any zoning or building code or permit matter or that any house can be properly built or located on its lot.

This is to certify that these plans comply with the applicable Architectural Design Guidelines approved by the Town of BRADFORD / WEST GWILLIMBURY.

ARCHITECTURAL REVIEW & APPROVAL

JAN 15 2018

John G. Williams Limited, Architect

TOWN OF BRADFORD WEST GWILLIMBURY - BUILDING DEPARTMENT

REVIEWED

INSPECTOR:

PERMIT NO.: MODEL CERT.

DATE: Oct. 23, 2018

ALL CONSTRUCTION SHALL COMPLY WITH THE ONTARIO BUILDING CODE AND ALL OTHER APPLICABLE STATUTORY REGULATIONS. THE REVIEWED DOCUMENTS MUST BE KEPT ON SITE AT ALL TIMES.

INSPECTION REQUEST EMAIL: BUILDINGINSPECTIONS@TOWNOFBWG.COM
INSPECTION REQUEST FAX: (905) 778-2035
INSPECTION REQUEST TELEPHONE: (905) 775-5369 EXT. 1500

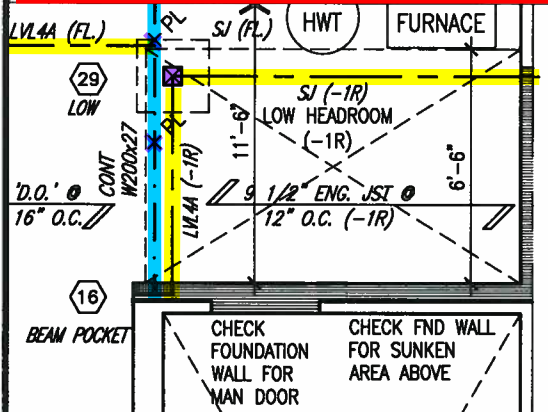

PART. BASEMENT PLAN
FOR SUNKEN MUD ROOM
(-1R CONDITION)

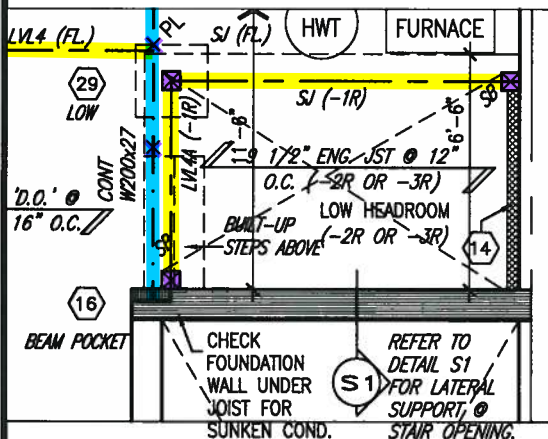

PART. BASEMENT PLAN
FOR SUNKEN MUD ROOM
(-2R OR -3R CONDITION)

MIN. SOIL BEARING
CAPACITY OF 100KPa

NOTE: SPACE ALL FLOOR
JOISTS @ 12" O.C. UNDER
ALL CERAMIC TILE AREAS.

NOTE: ALL LVL'S SUPPORTING
FLOOR LOADS ARE TO BE
SPECIFIED BY FLOOR TRUSS
MANUFACTURER.

NOTE: FLOOR FRAMING INFO
REFER TO SHOP DRAWINGS
FOR ALL TRUSS-JOIST
INFORMATION AND DETAILS.
UNLESS OTHERWISE NOTED.

NOTE J1: PROVIDE SOLID BLOCKING
@ 24" O.C. WHERE FLOOR JOISTS ARE
PARALLEL TO FOUNDATION WALL (TYP.)



JAN 11, 2018

SEE PAGE 4C FOR
AREA CALCULATIONS

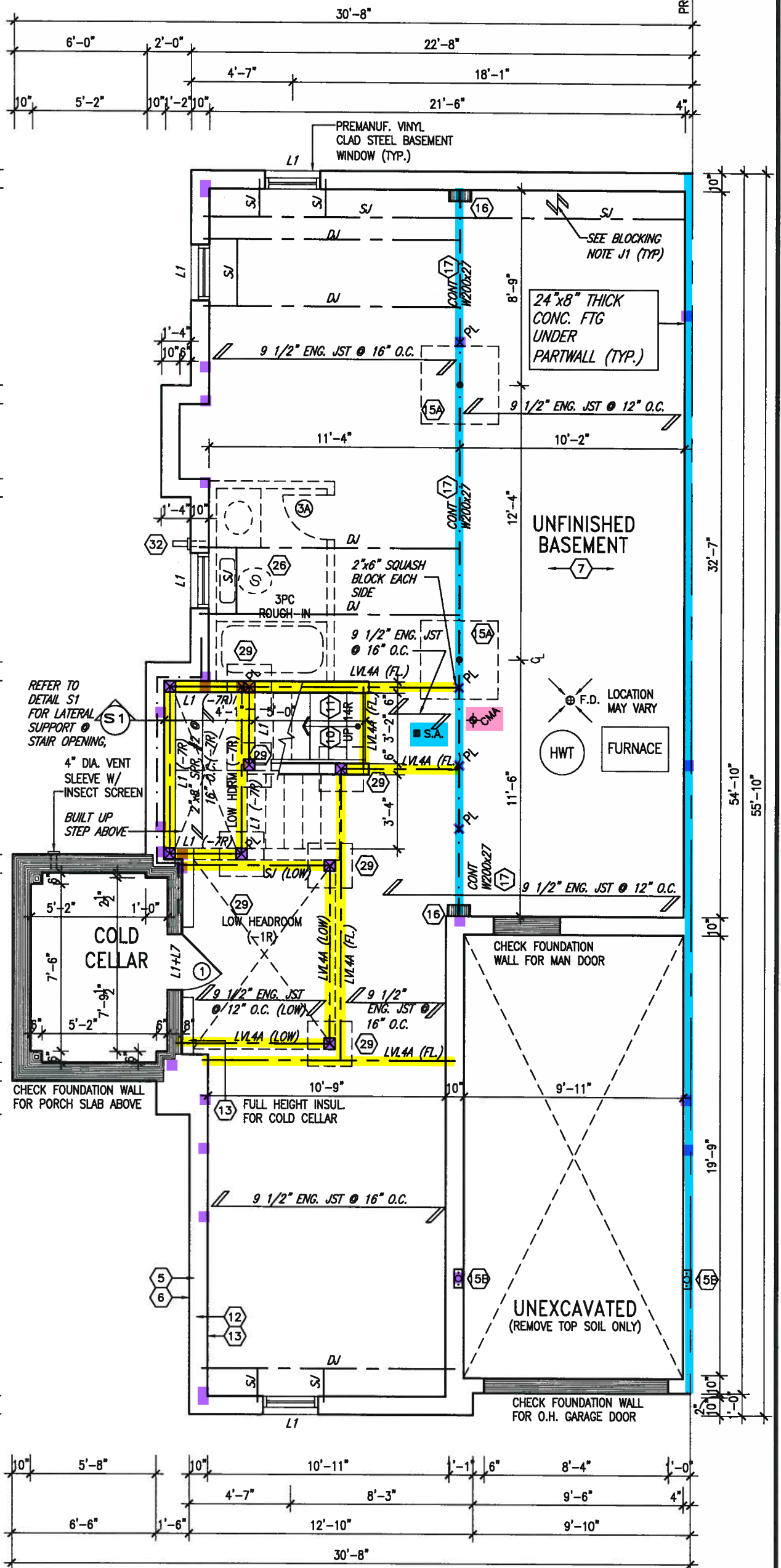

BASEMENT PLAN 'C'

9.				The undersigned has reviewed and takes responsibility for this design and has the qualifications and meets the requirements set out in the Ontario Building Code to be a Designer.
8.				Qualification Information
7.				Wellington Jno-Baptiste 25591
6.				name registration information BCN
5.				VA3 Design Inc. 42658
4.				Contractor must verify all dimensions on the job and report any discrepancy to the Designer before proceeding with the work. All drawings and specifications are instruments of service and the property of the Designer which must be returned at the completion of the work. Drawings are not to be scaled.
3.	REVISED AS PER ENG'S COMMENTS	JAN 03-18	RC	
2.	REVISED AS PER FLOOR AND ROOF LAYOUTS	SEP 15-17	RC	
1.	BASEMENT WALLS REVISED TO 10"	OCT 24/16	SB	
no.	description	date	by	

VA3
DESIGN

255 Consumers Rd Suite 120
Toronto ON M2J 1R4
t 416.630.2255 f 416.630.4782
va3design.com

BAYVIEW WELLINGTON

GREEN VALLEY ESTATES

drawn by

KIRAN SINGH

checked by

RICHARD

scale

3/16" = 1'-0"

BASEMENT PLAN 'C'

SD25-5C
SONOMA 5

project no.

16023

drawing no.

1C

It is the builder's complete responsibility to ensure that all plans submitted for approval fully comply with the Architectural Guidelines and all applicable regulations and requirements including zoning provisions and any provisions in the subdivision agreement. The Control Architect is not responsible in any way for examining or approving site (lotting) plans or working drawings with respect to any zoning or building code or permit matter or that any house can be properly built or located on its lot.

This is to certify that these plans comply with the applicable Architectural Design Guidelines approved by the Town of BRADFORD / WEST GWILLIMBURY.

ARCHITECTURAL REVIEW & APPROVAL

JAN 15 2018

John G. Williams Limited, Architect



JAN 11, 2018

INDICATES FIRE RATED WALL ASSEMBLY

NOTE: SPACE ALL FLOOR JOISTS @ 12" O.C. UNDER ALL CERAMIC TILE AREAS.

NOTE: ALL LVL'S SUPPORTING FLOOR LOADS ARE TO BE SPECIFIED BY FLOOR TRUSS MANUFACTURER.

NOTE: FLOOR FRAMING INFO REFER TO SHOP DRAWINGS FOR ALL TRUSS-JOIST INFORMATION AND DETAILS, UNLESS OTHERWISE NOTED.

- EVS ELECTRIC VEHICLE CHARGING SYSTEM (EVCS)**
ROUGH-IN FOR FUTURE ELECTRIC VEHICLE SUPPLY EQUIPMENT (CHARGING SYSTEM) TO BE INSTALLED. ROUGH-IN SHALL INCLUDE:
- A minimum 200 amp Panelboard,
 - Conduit that is not less than 1 1/16" (27mm) trade size,
 - A square 4 11/16" (119mm) trade size electrical outlet box.
 - Fumeproofed Electrical outlet box to be installed in the Garage or carport or adjacent to driveway.

REFER TO 2012 OBC, 9.34.4.

9.				The undersigned has reviewed and takes responsibility for this design and has the qualifications and meets the requirements set out in the Ontario Building Code to be a Designer.
8.				qualification information
7.				Wellington Jno-Baptiste 25591
6.				name
5.				registration information
4.				VA3 Design Inc. 42658
3.	REVISED AS PER ENG'S COMMENTS	JAN 03-18	RC	Contractor must verify all dimensions on the job and report any discrepancy to the Designer before proceeding with the work. All drawings and specifications are instruments of service and the property of the Designer which must be returned at the completion of the work. Drawings are not to be scaled.
2.	REVISED AS PER FLOOR AND ROOF LAYOUTS	SEP 15-17	RC	
1.	BASEMENT WALLS REVISED TO 10"	OCT 24/16	SB	
no.	description	date	by	

255 Consumers Rd Suite 120
Toronto ON M2J 1R4
t 416.630.2255 f 416.630.4782
va3design.com

VA3 DESIGN

BAYVIEW WELLINGTON

SD25-5C
SONOMA 5

project name
GREEN VALLEY ESTATES

municipality
BRADFORD

project no.
16023

date
SEPT. 2016

drawn by
KIRAN SINGH

checked by

scale
3/16" = 1'-0"

GROUND FLOOR PLAN 'C'

file name
16023-SD25-5C

drawing no.
2C

RICHARD - H:\ARCHIVE\WORKING\2016\16023.BW\Units\25' Semi\16023-SD25-5C.dwg - Wed - Jan 10 2018 - 3:19 PM

All drawings specifications, related documents and design are the copyright property of VA3 DESIGN. Reproduction of this property in whole or in part is strictly prohibited without VA3 DESIGN's written permission.

It is the builder's complete responsibility to ensure that all plans submitted for approval fully comply with the Architectural Guidelines and all applicable regulations and requirements including zoning provisions and any provisions in the subdivision agreement. The Control Architect is not responsible in any way for examining or approving site (lotting) plans or working drawings with respect to any zoning or building code or permit matter or that any house can be properly built or located on its lot.

This is to certify that these plans comply with the applicable Architectural Design Guidelines approved by the Town of BRADFORD / WEST GWILLIMBURY.

ARCHITECTURAL REVIEW & APPROVAL

JAN 15 2018

John G. Williams Limited, Architect

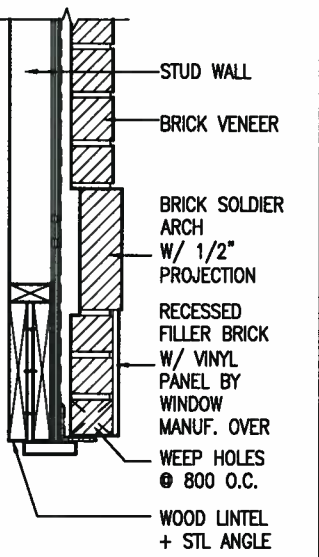

Y BRICK ARCH W/ VINYL PANEL BELOW DETAIL



JAN 11, 2018

INDICATES FIRE RATED WALL ASSEMBLY

NOTE: ROOF FRAMING INFORMATION
ALL LAMINATED VENEER LUMBER (LVL) BEAMS, BUILT-UP BEAMS, GIRDER TRUSSES AND METAL HANGER CONNECTIONS SUPPORTING ROOF FRAMING TO BE DESIGNED AND CERTIFIED BY ROOF TRUSS MANUFACTURER. REFER TO ROOF TRUSS SHOP DRAWINGS FOR ALL ROOF FRAMING INFORMATION UNLESS OTHERWISE NOTED ON ARCHITECTURAL DRAWINGS.

GB NOTE:

STUD WALL REINFORCEMENT FOR FUTURE GRAB BARS IN MAIN BATHROOM
REINFORCEMENT OF STUD WALLS SHALL BE INSTALLED ADJACENT TO WATER CLOSETS AND SHOWER OR BATHTUB IN MAIN BATHROOM. REFER TO OBC, 9.5.2.3, 3.8.3.8.(3)(a), 3.8.3.8.(3)(c), 3.8.3.13.(2)(f) & 3.8.3.13.(4)(c). AND DETAILS PROVIDED.

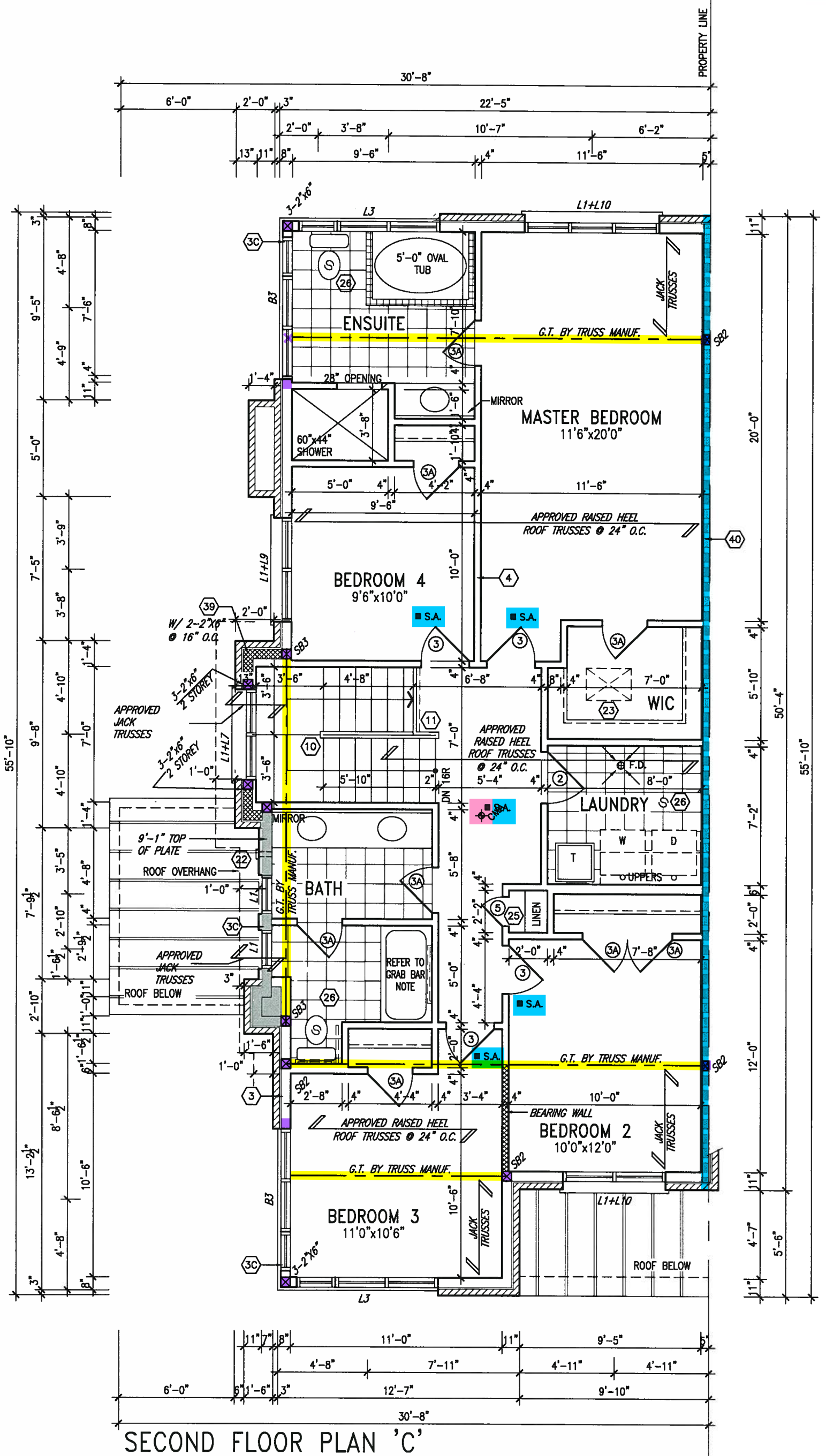

SECOND FLOOR PLAN 'C'

no.	description	date	by
9			
8			
7			
6			
5			
4			
3	REVISED AS PER ENG'S COMMENTS	JAN 03-18	RC
2	REVISED AS PER FLOOR AND ROOF LAYOUTS	SEP 15-17	RC
1	BASEMENT WALLS REVISED TO 10"	OCT 24/16	SB

The undersigned has reviewed and takes responsibility for this design and has the qualifications and meets the requirements set out in the Ontario Building Code to be a Designer.
qualification information
Wellington Jno-Baptiste 25591
name registration information
VA3 Design Inc. 42658
Contractor must verify all dimensions on the job and report any discrepancy to the Designer before proceeding with the work. All drawings and specifications are instruments of service and the property of the Designer which must be returned at the completion of the work. Drawings are not to be scaled.



255 Consumers Rd Suite 120
Toronto ON M2J 1R4
t 416.630.2255 f 416.630.4782
va3design.com

BAYVIEW WELLINGTON

project name
GREEN VALLEY ESTATES

municipality
BRADFORD

SD25-5C
SONOMA 5

project no.
16023

date
SEPT. 2016

drawn by
KIRAN SINGH

checked by

scale
3/16" = 1'-0"

SECOND FLOOR PLAN 'C'

file name
16023-SD25-5C

drawing no.
3C

RICHARD - H:\ARCHIVE\WORKING\2016\16023.BW\Units\25 Semi\16023-SD25-5C.dwg - Wed - Jan 10 2018 - 3:19 PM

It is the builder's complete responsibility to ensure that all plans submitted for approval fully comply with the Architectural Guidelines and all applicable regulations and requirements including zoning provisions and any provisions in the subdivision agreement. The Control Architect is not responsible in any way for examining or approving site (lotting) plans or working drawings with respect to any zoning or building code or permit matter or that any house can be properly built or located on its lot.

This is to certify that these plans comply with the applicable Architectural Design Guidelines approved by the Town of BRADFORD / WEST GWILLIMBURY.

ARCHITECTURAL REVIEW & APPROVAL

JAN 15 2018

John G. Williams Limited, Architect

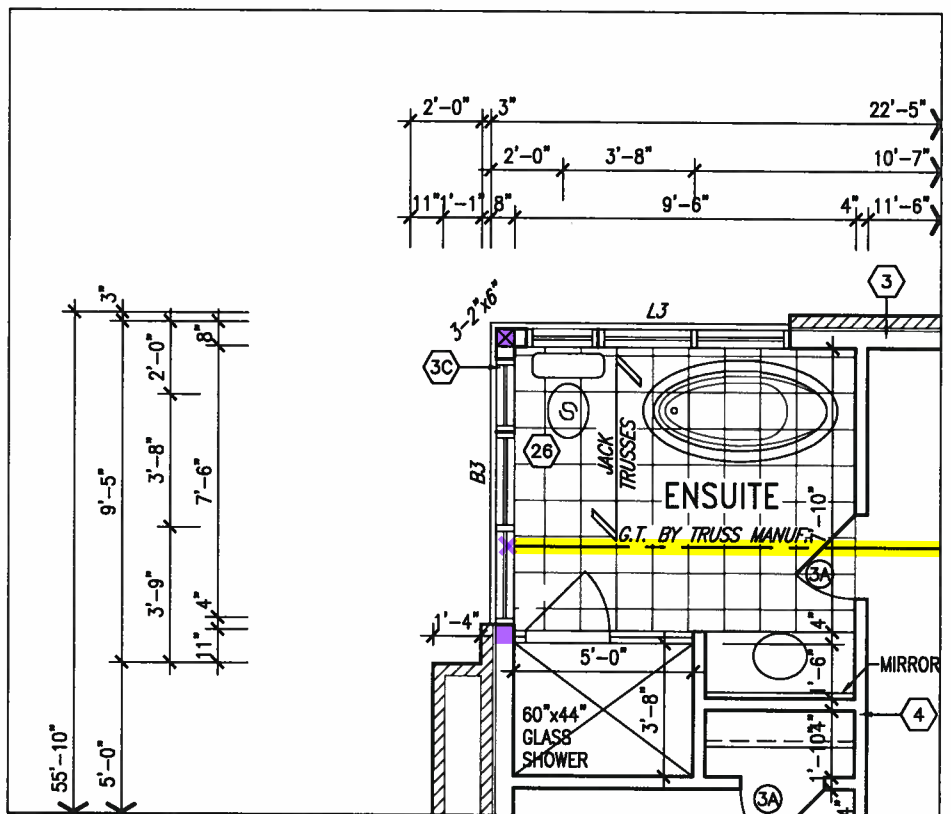

PART. OPT. SECOND FLOOR PLAN 'C'
W/ ALT. ENSUITE LAYOUT

AREA CALCULATIONS	EL. C STD./OPT.
GROUND FLOOR AREA	1080 SF
SECOND FLOOR AREA	1239 SF
SUBTOTAL	2319 SF
DEDUCT ALL OPEN AREAS	0 SF
FINISHED BSMT AREA	00 SF
TOTAL NET AREA	2319 SF (215.44 m2)
COVERAGE W/OUT PORCH	1293.76 SF (120.194 m2)
COVERAGE W/ PORCH	1363.22 SF (126.65 m2)



JAN 11, 2018

INDICATES FIRE RATED WALL ASSEMBLY

NOTE: ROOF FRAMING INFORMATION
ALL LAMINATED VENEER LUMBER (LVL) BEAMS, BUILT-UP BEAMS, GIRDER TRUSSES AND METAL HANGER CONNECTIONS SUPPORTING ROOF FRAMING TO BE DESIGNED AND CERTIFIED BY ROOF TRUSS MANUFACTURER. REFER TO ROOF TRUSS SHOP DRAWINGS FOR ALL ROOF FRAMING INFORMATION UNLESS OTHERWISE NOTED ON ARCHITECTURAL DRAWINGS.

NOTE: REFER TO STANDARD FLOOR PLANS FOR ADDITIONAL INFORMATION.

9	.	.	The undersigned has reviewed and takes responsibility for this design and has the qualifications and meets the requirements set out in the Ontario Building Code to be a Designer.
8	.	.	qualification information
7	.	.	Wellington Jno-Baptiste 25591
6	.	.	name
5	.	.	registration information
4	.	.	VA3 Design Inc. 42658
3	REVISED AS PER ENG'S COMMENTS	JAN 03-18 RC	Contractor must verify all dimensions on the job and report any discrepancy to the Designer before proceeding with the work. All drawings and specifications are instruments of service and the property of the Designer which must be returned at the completion of the work. Drawings are not to be scaled.
2	REVISED AS PER FLOOR AND ROOF LAYOUTS	SEP 15-17 RC	
1	BASEMENT WALLS REVISED TO 10"	OCT 24/16 SB	
no.	description	date	by



255 Consumers Rd Suite 120
Toronto ON M2J 1R4
t 416.630.2255 f 416.630.4782
va3design.com

BAYVIEW WELLINGTON

project name
GREEN VALLEY ESTATES

municipality
BRADFORD

SD25-5C
SONOMA 5

project no.
16023

date
SEPT. 2016

drawn by
KIRAN SINGH

checked by
-

scale
3/16" = 1'-0"

PART. OPT. ALT. ENSUITE LAYOUT

file name
16023-SD25-5C

drawing no.
4C

RICHARD - H:\ARCHIVE\WORKING\2016\16023.BW\Units\25' Semi\16023-SD25-5C.dwg - Wed - Jan 10 2018 - 3:19 PM

UNINSULATED OPENINGS (PER OBC, SB-12,3.1.1(7))			
SD25-1 ELEVATION C	ENERGY EFFICIENCY - OBC SB12		
ELEVATION	WALL AREA S.F.	OPENING S.F.	PERCENTAGE
FRONT	493.33 S.F.	106.43 S.F.	21.57 %
LEFT SIDE	1117 S.F.	311.821 S.F.	27.92 %
RIGHT SIDE	1117 S.F.	0 S.F.	0.00 %
REAR	493.33 S.F.	141.33 S.F.	28.65 %
* OPENINGS OMITTED AS PER SB-12 3.1.1.9(3) MAX 19.9 S.F. REFER TO ELEVATION FOR LOCATION		13.32 S.F.	
TOTAL SQ. FT.	3220.66 S.F.	546.26 S.F.	16.96 %
TOTAL SQ. M.	299.21 S.M.	50.75 S.M.	16.96 %



It is the builder's complete responsibility to ensure that all plans submitted for approval fully comply with the Architectural Guidelines and all applicable regulations and requirements including zoning provisions and any provisions in the subdivision agreement. The Control Architect is not responsible in any way for examining or approving site (lotting) plans or working drawings with respect to any zoning or building code or permit matter or that any house can be properly built or located on its lot.

This is to certify that these plans comply with the applicable Architectural Design Guidelines approved by the Town of BRADFORD / WEST GWILLIMBURY.

ARCHITECTURAL REVIEW & APPROVAL

JAN 15 2018

Williams Limited, Architect

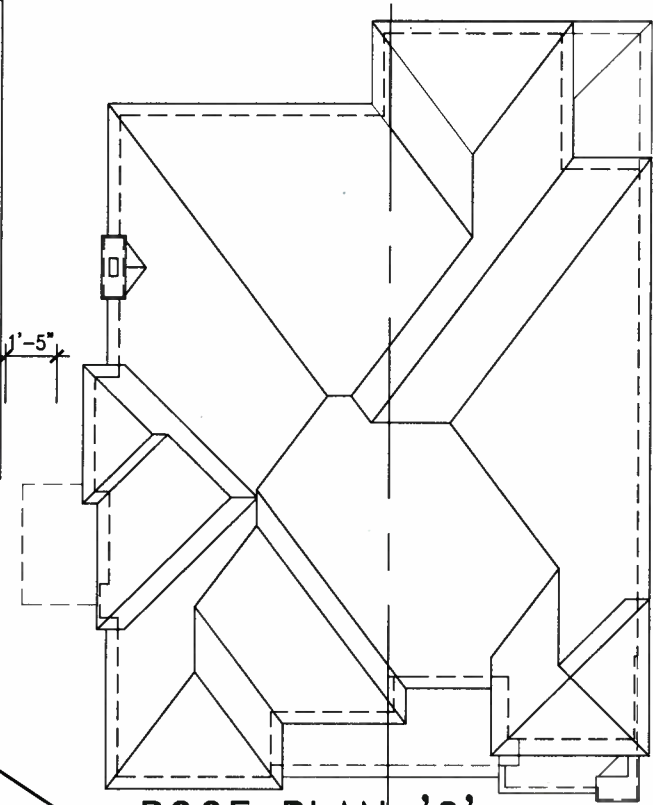

ROOF PLAN 'C'

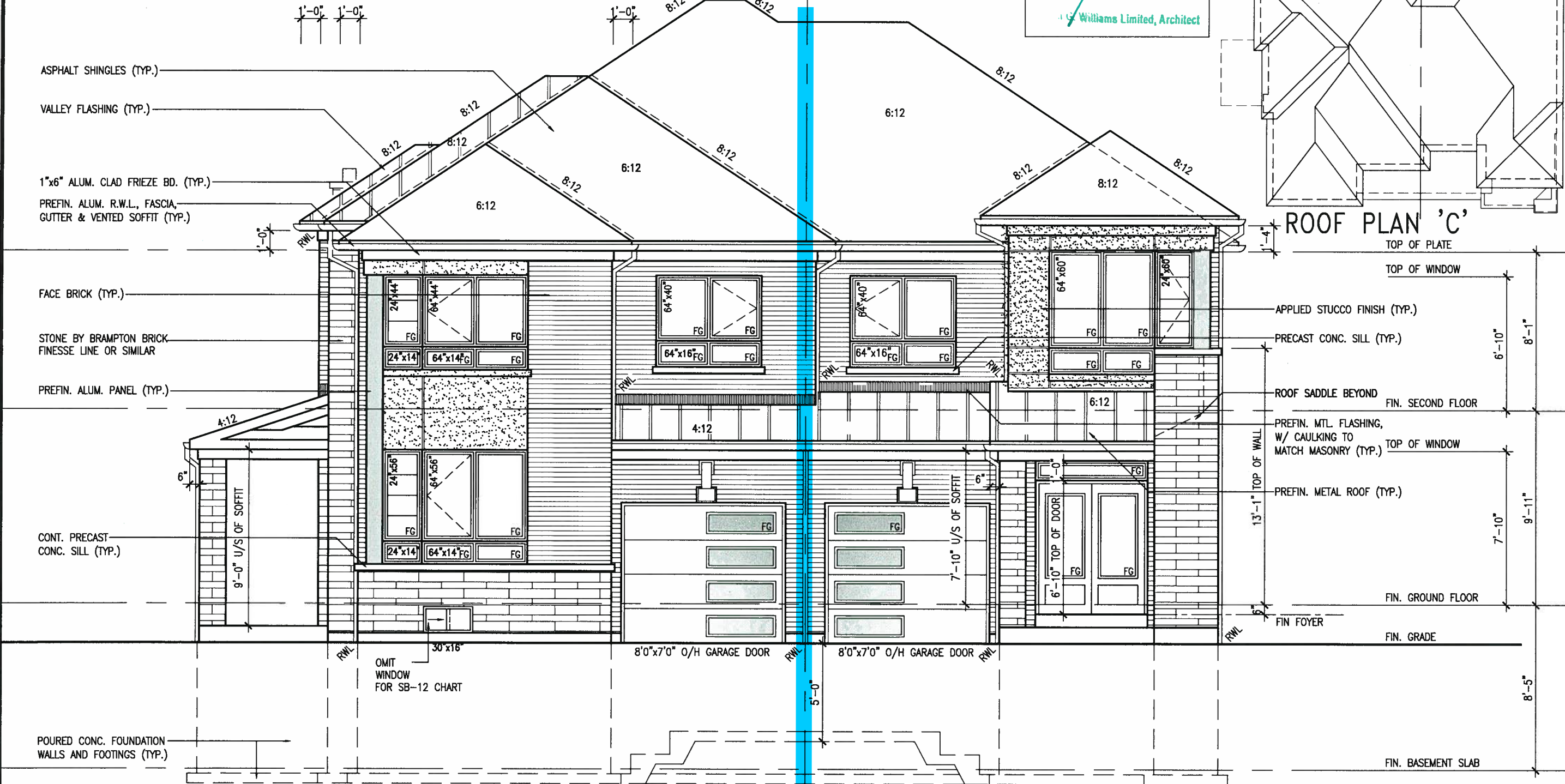

FRONT ELEVATION 'C'

FRONT ELEVATION 'C' (REV.)

BAYVIEW WELLINGTON		SD25-5C	
GREEN VALLEY ESTATES		SONOMA 5	
project name	BRADFORD	project no.	16023
date	SEPT. 2016	drawing no.	5C
drawn by	KIRAN SINGH	front elevation 'C'	
checked by		scale	3/16" = 1'-0"
date	SEPT. 2016	the name	16023-SD25-5C
RICHARD - H:\ARCHIVE\WORKING\2016\16023.BW\Units\25' Semi\16023-SD25-5C.dwg - Wed - Jan 10 2018 - 3:19 PM			

VAS3 DESIGN
255 Consumers Rd Suite 120
Toronto, ON M2J 1R4
t 416.630.2255 f 416.630.4782
vas3design.com

The undersigned has reviewed and takes responsibility for this design and has the qualifications and meets the requirements set out in the Ontario Building Code to be a Designer.		25591	
Wellington, Onto-Baptiste		BCN	
name		42658	
type			
qualification information			
Contractor must verify all dimensions on the job and report any discrepancy to the Designer before proceeding with the work. All drawings and specifications are instruments of service and the property of the Designer which must be returned at the completion of the work. Drawings are not to be scaled.			
3	REVISED AS PER ENG'S COMMENTS	JAN 03-18 RC	
2	REVISED AS PER FLOOR AND ROOF LAYOUTS	SEP 15-17 RC	
1	BASEMENT WALLS REVISED TO 10"	OCT 24/16 SB	
no.	description	date	by

This is to certify that these plans comply with the applicable Architectural Design Guidelines approved by the Town of BRADFORD / WEST GWILLIMBURY.

JAN 15 2018

John G. Williams Limited A/c.



JAN 11, 2018

NOTE:
REFER TO FRONT ELEVATION FOR
TYPICAL NOTES & INFORMATION



FLANKAGE ELEVATION 'C'

BAYVIEW WELLINGTON

SD25-5C
SONOMA E

project name	project no.
GREEN VALLEY ESTATES	16023
municipality	
BRADFORD	
COUNTY	
SUNOMIA	

DATE	10/23
PROJECT	FLANKAGE ELEVATION 'C'
DATE	SEPT. 2016
DATE	drawing no.

down by	checked by	score	file name
KIRAN SINGH	-	3/16" = 1'-0"	16023-SD25-5C



255 Consumers Rd Suite 120
Toronto ON M2J 1R4
416 630 2255 / 416 630 4782

410.030.470Z
vniizdaniye.com

The undersigned has reviewed and takes responsibility for this design and has the qualifications and meets the requirements set out in the Ontario Building Code to be a Designer.

Classification Information

Williamson, Inc. - Boston, MA

2025-10-10

name	signature
identification information	

47658

Figure 1

Contractor must verify all dimensions on the job and report any discrepancies to the Designer before proceeding with the work. All

transcription and specification are instruments of service and the property with the world. All

if the Designer which must be returned at the completion of the work.

hearings are not to be sealed.

All done

all drawings specifications related documents and design are the intellectual property of VIT DESIGN. Reproduction of this document in whole or in part is strictly prohibited without VIT DESIGN's written permission.

This is to certify that these plans comply with the applicable Architectural Design Guidelines approved by the Town of BRADFORD / WEST GWILLIMBURY.

~~JAN 15 2018~~

John G. Williams Limited, Architect

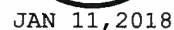
$$1' - 0''$$

POURED CONC. FOUNDATION
WALLS AND FOOTINGS (TYP.)

FIN. BASEMENT SLAB

FIN. GRADE

REAR ELEVATION SD25-3 'C' (REV.) | REAR ELEVATION 'C'

255 Consumers Rd Suite 120
Toronto ON M2J 1R4
416.630.2255 f 416.630.4782

The undersigned has reviewed and takes responsibility for this design and has the qualifications and meets the requirements set out in the Ontario Building Code to be a Designer.

Wellington Jno-Baptiste	signature	BCIN
25591		

HA3 Design Inc. 42658

Drawings and specifications are instruments of service and the property of the Designer. Drawings which must be returned at the completion of the work. Drawings are not to be scaled.

BAYVIEW WELLINGTON

SD25-5C
SONOMA 5

project name **GREEN VALLEY ESTATES**

project name	project no.
GREEN VALLEY ESTATES	16023
municipality	
BRADFORD	

REAR ELEVATION 'C' drawing no. _____

from by	checked by	scale	file name
KIRAN SINGH	-	3/16" = 1'-0"	16023-SD25-5C

H:\ARCHIVE\WORKING\2016\ 16023.BW\Units\25\ Sem\ 16023.SW25-SC.dwg - Wed - Jun 10 2018 - 3:19 PM

This is to certify that these plans comply with the applicable Architectural Design Guidelines approved by the Town of BRADFORD / WEST GWILLIMBURY.

JAN 15 2018

John G. Williams Limited, Arch.



JAN 11, 2018

NOTE:
REFER TO FRONT ELEVATION FOR
TYPICAL NOTES & INFORMATION

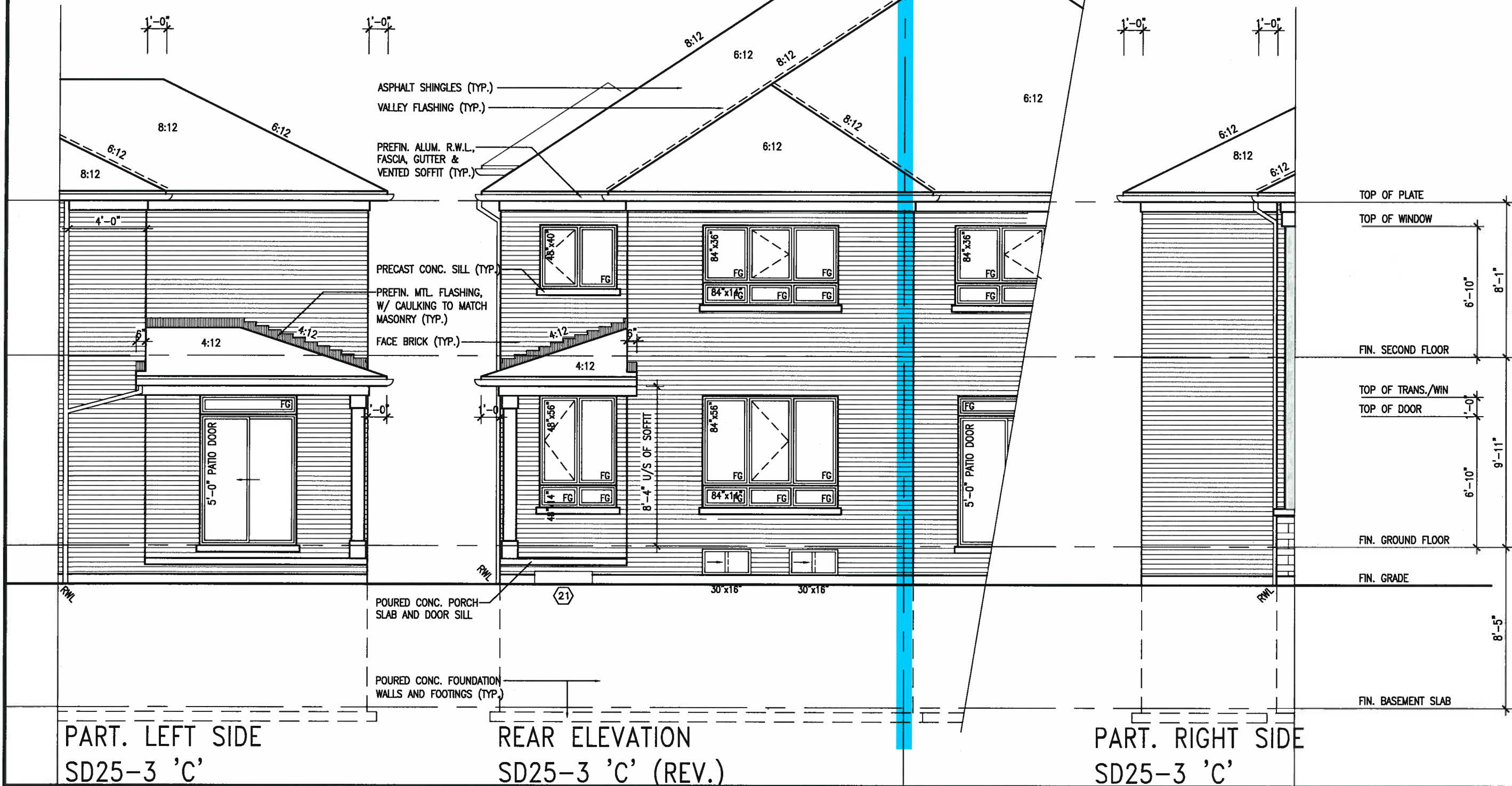

VA3
DESIGN
255 Consumers Rd Suite 1
Toronto ON M2J 1R4
t 416.630.2255 f 416.630.434
va3design.com

The undersigned has reviewed and takes responsibility for this design and has the qualifications and meets the requirements set out in the Ontario Building Code to be a Designer.

qualification information

Wellington Jno-Baptiste 25591

name registration information BCN

WAS Design Inc. 42658

signature

Contractor must verify all dimensions on the job and report any discrepancy to the Designer before proceeding with the work. All drawings and specifications are instruments of service and the property of the Designer which must be returned at the completion of the work.

[illegible]

All drawings specifications, related documents and design are the copyright property of VAJ DESIGN. Reproduction of this property in whole or in part is strictly prohibited without VAJ DESIGN's written permission.

This is to certify that these plans comply with the applicable Architectural Design Guidelines approved by the Town of BRADFORD / WEST GWILLIMBURY.

NOTE:
REFER TO FRONT ELEVATION FOR
TYPICAL NOTES & INFORMATION

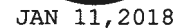
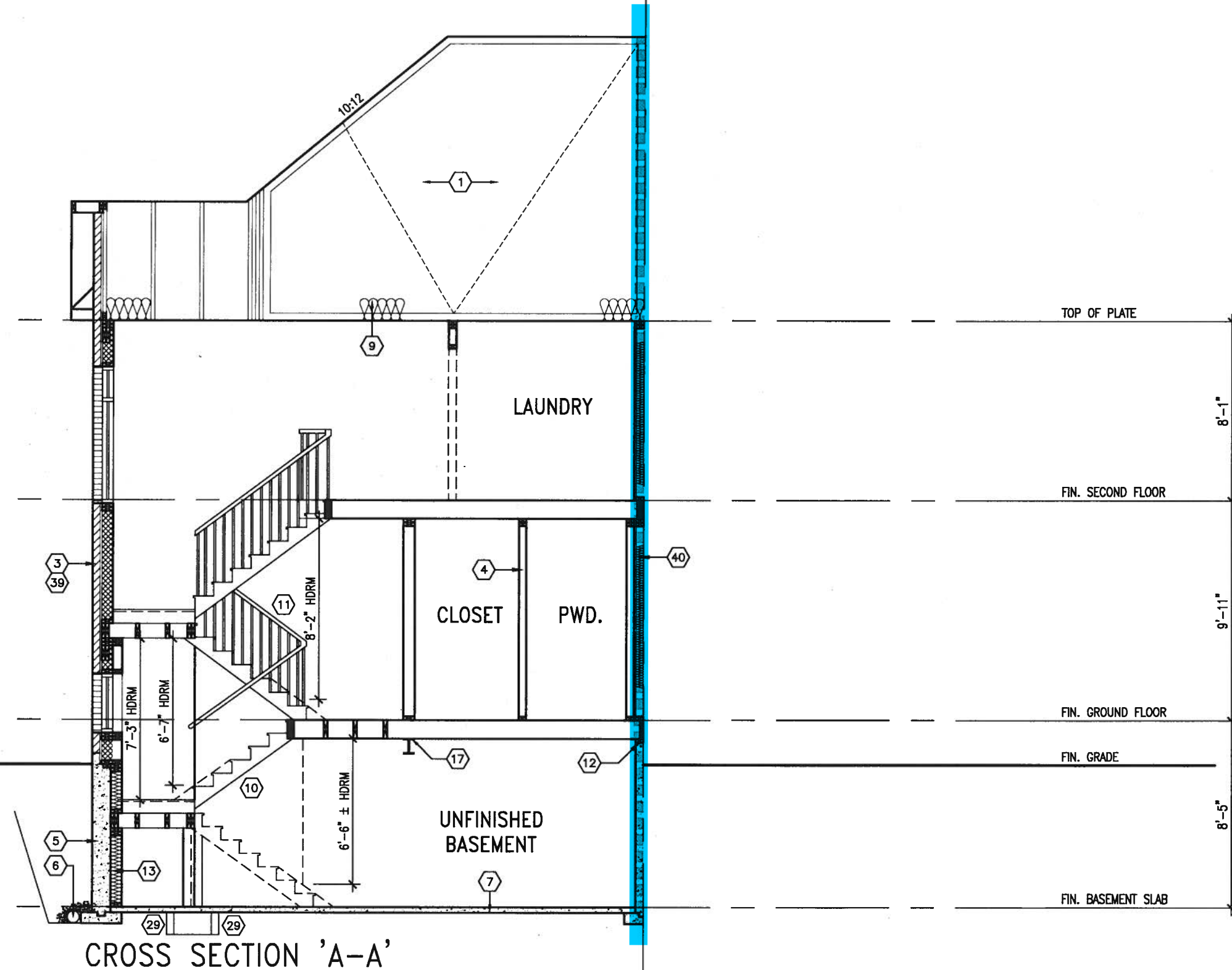
$$\begin{array}{c} 1' - 0'' \\ \hline \end{array}$$

CROSS SECTION 'A-A'

TOP OF PLATE

FIN. SECOND FLOOR

FIN. GROUND FLOOR

FIN. GRADE

FIN. BASEMENT SLAB

V3
DESIGN
255 Consumers Rd Suite 110
Toronto ON M2J 1R4
t 416.630.2255 f 416.630.4777
v3design.com

BAYVIEW WELLINGTON

SD25-5C
SONOMA 5

project name GREEN VALLEY ESTATES	municipality BRADFORD	project no. 16023
CROSS SECTION 'A-A'		
date SEPT. 2016	scale 3/16" = 1'-0"	drawing no. 9C
drawn by KIRAN SINGH	file name 16023-SD25-SC	

The undersigned has reviewed and takes responsibility for this design and has the qualifications and meets the requirements set out in the Ontario Building Code to be a Designer.

qualification information
Wellington Jno-Baptiste
signature
registration information
WAS Design Inc.
2559
42658

Contractor must verify all dimensions on the job and report any discrepancy to the Designer before proceeding with the work. All drawings and specifications are instruments of service and the property of the Designer which must be returned at the completion of the work.

9	*			*
8	*			*
7	*			*
6	*			*
5	*			*
4	*			*
3	REVISED AS PER ENG'S COMMENTS		JAN 03-18	RC
2	REVISED AS PER FLOOR AND ROOF LAYOUTS		SEP 15-17	RC
1	BASEMENT WALLS REVISED TO 10"		OCT 24/16	SB
no.	description		date	by

It is the builder's complete responsibility to ensure that all plans submitted for approval fully comply with the Architectural Guidelines and all applicable regulations and requirements including zoning provisions and any provisions in the subdivision agreement. The Control Architect is not responsible in any way for examining or approving site (lotting) plans or working drawings with respect to any zoning or building code or permit matter or that any house can be properly built or located on its lot.

This is to certify that these plans comply with the applicable Architectural Design Guidelines approved by the Town of BRADFORD / WEST GWILLIMBURY.

ARCHITECTURAL REVIEW & APPROVAL

JAN 15 2018

John G. Williams Limited

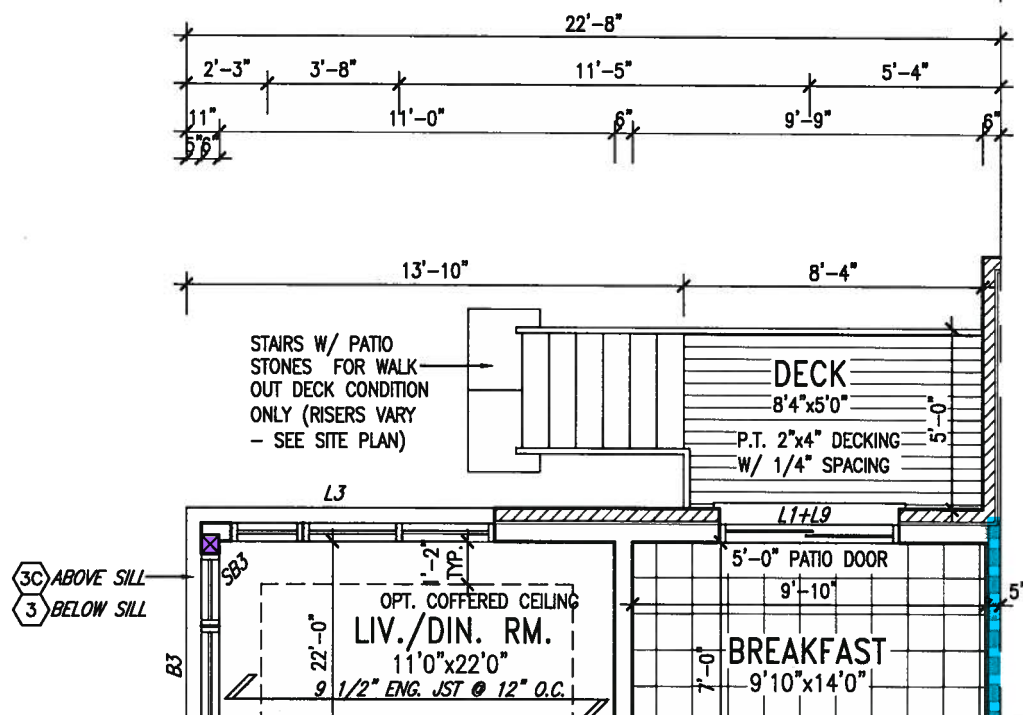

PARTIAL GROUND FLOOR PLAN 8R W.O.D. CONDITION ELEVATION 'C'

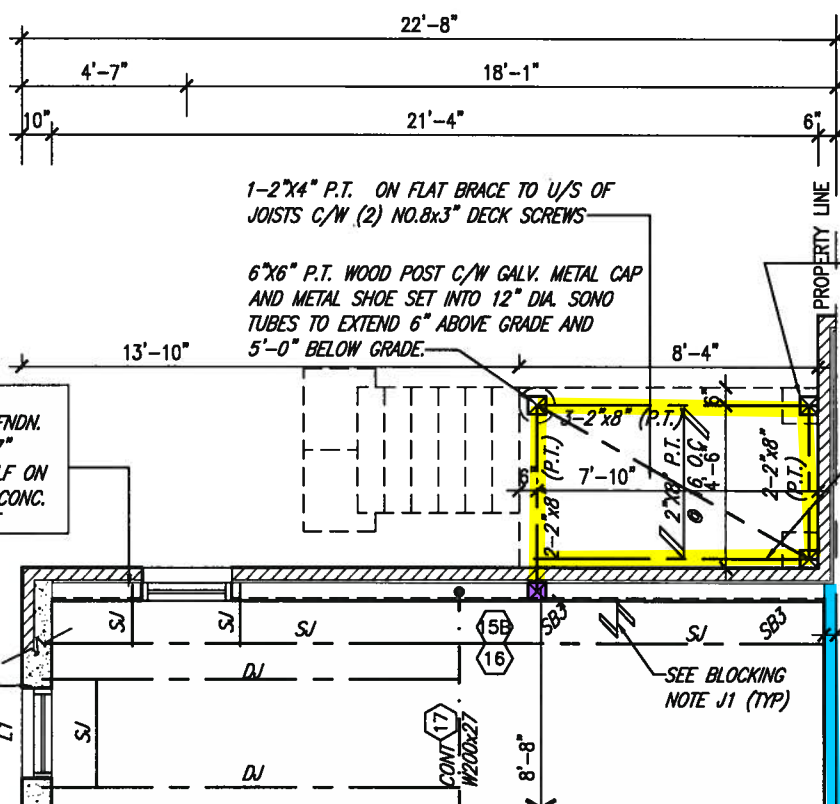

PARTIAL BASEMENT PLAN 8R W.O.D. CONDITION ELEVATION 'C'

NOTE:
REFER TO STANDARD FLOOR PLANS
FOR ADDITIONAL INFORMATION.

9	.	.	.	The undersigned has reviewed and takes responsibility for this design and has the qualifications and meets the requirements set out in the Ontario Building Code to be a Designer.
8	.	.	.	qualification information
7	.	.	.	Wellington Jno-Baptiste 25591
6	.	.	.	name registration information BCR
5	.	.	.	VA3 Design Inc. 42658
4	.	.	.	
3	REVISED AS PER ENG'S COMMENTS	JAN 03-18	RC	Contractor must verify all dimensions on the job and report any discrepancy to the Designer before proceeding with the work. All drawings and specifications are instruments of service and the property of the Designer which must be returned at the completion of the work. Drawings are not to be scaled.
2	REVISED AS PER FLOOR AND ROOF LAYOUTS	SEP 15-17	RC	
1	BASEMENT WALLS REVISED TO 10"	OCT 24/16	SB	
no.	description	date	by	

VA3
DESIGN

255 Consumers Rd Suite 120
Toronto ON M2J 1R4
t 416.630.2255 f 416.630.4782
va3design.com

BAYVIEW WELLINGTON

SD25-5C
SONOMA 5

project name	GREEN VALLEY ESTATES	municipality	BRADFORD	project no.	16023
date	SEPT. 2016	scale	3/16" = 1'-0"	drawing no.	10C
drawn by	KIRAN SINGH	checked by	-	file name	16023-SD25-5C
RICHARD - H:\ARCHIVE\WORKING\2016\16023.BW\Units\25' Semi\16023-SD25-5C.dwg - Wed - Jan 10 2018 - 3:19 PM					

All drawings specifications, related documents and design are the copyright property of VA3 DESIGN. Reproduction of this property in whole or in part is strictly prohibited without VA3 DESIGN's written permission.

It is the builder's complete responsibility to ensure that all plans submitted for approval fully comply with the Architectural Guidelines and applicable regulations and requirements including zoning and subdivision requirements in the subdivision agreement. The Contractor is not responsible in any way for examining or approving site (lotting) plans or working drawings with respect to any zoning or building code or permit matter or that any house can be properly built or located on its lot.

This is to certify that these plans comply with the applicable Architectural Design Guidelines approved by the town of BRADFORD / WEST GUILDFORD.

ARCHITECTURAL REVIEW & APPROVAL
JAN 15 2018
John G. Williams Limited, Architect

NOTE:
REFER TO FRONT ELEVATION FOR
TYPICAL NOTES & INFORMATION



UNINSULATED OPENINGS (PER OBC. SB-12.3.1.1(7))			
SD25-1 ELEVATION C 8R WOD		ENERGY EFFICIENCY - OBC SB12	
ELEVATION	WALL AREA S.F.	OPENING S.F.	PERCENTAGE
FRONT	493.33 S.F.	106.43 S.F.	21.57 %
LEFT SIDE	1117 S.F.	311.821 S.F.	27.92 %
RIGHT SIDE	1117 S.F.	0 S.F.	0.00 %
REAR	569 S.F.	143.00 S.F.	25.13 %
* OPENINGS OMITTED AS PER SB-12 3.1.1.9(3) MAX 19.9 S.F. REFER TO ELEVATION FOR LOCATION		9.99 S.F.	
TOTAL SQ. FT.	3296.33 S.F.	551.26 S.F.	16.72 %
TOTAL SQ. M.	306.24 S.M.	51.21 S.M.	16.72 %

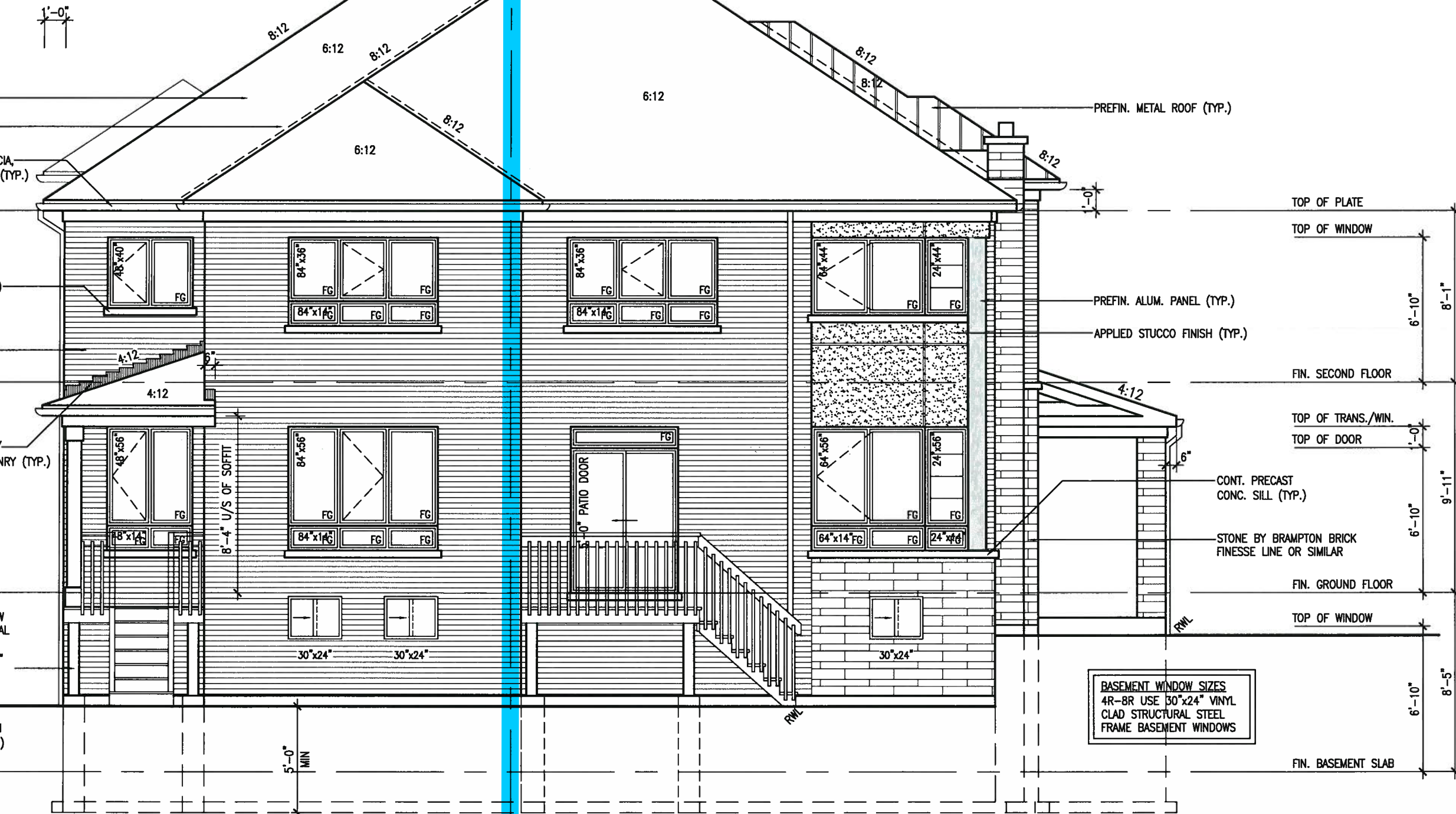

REAR ELEVATION SD25-3 'C' (REV.) REAR ELEVATION 'C' 8R WOD COND.

BAYVIEW WELLINGTON		SD25-5C	
GREEN VALLEY ESTATES		SONOMA 5	
project name		project no.	
BRADFORD		16023	
date		drawing no.	
SEPT. 1, 2016		11C	
drawn by		file name	
KIRAN SINGH		16023-SD25-5C	
checked by		scale	
-		3/16" = 1'-0"	
checked by		date	
-		JAN 10 2018	
checked by		date	
-		JAN 10 2018	

VA3 DESIGN
255 Consumers Rd Suite 120
Toronto ON M2J 1R4
t 416.630.2255 f 416.630.782
va3design.com

The undersigned has reviewed and takes responsibility for this design and has the qualifications and meets the requirements set out in the Ontario Building Code to be a Designer.

qualification information
Wellington Jno-Baptiste 25591 BCN
name registration information
VA3 Design Inc. 42658

Contractor must verify all dimensions on the job and report any discrepancy to the Designer before proceeding with the work. All drawings and specifications are instruments of service and the property of the Designer which must be returned at the completion of the work. Drawings are not to be scaled.

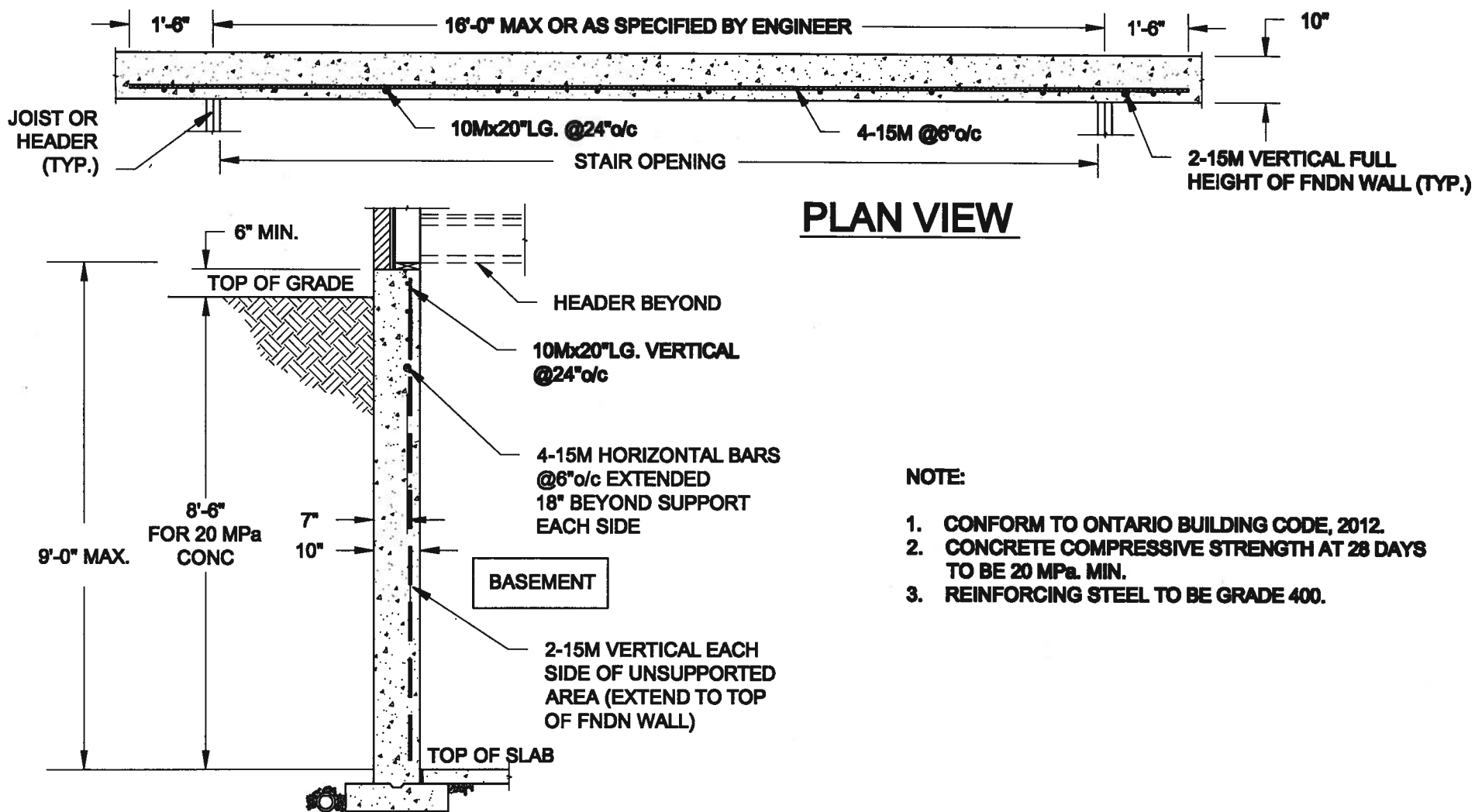

3	REVISED AS PER ENG'S COMMENTS	JAN 03-18 RC	date	by
2	REVISED AS PER FLOOR AND ROOF LAYOUTS	SEP 15-17 RC		
1	BASEMENT WALLS REVISED TO 10"	OCT 24-16 SB		

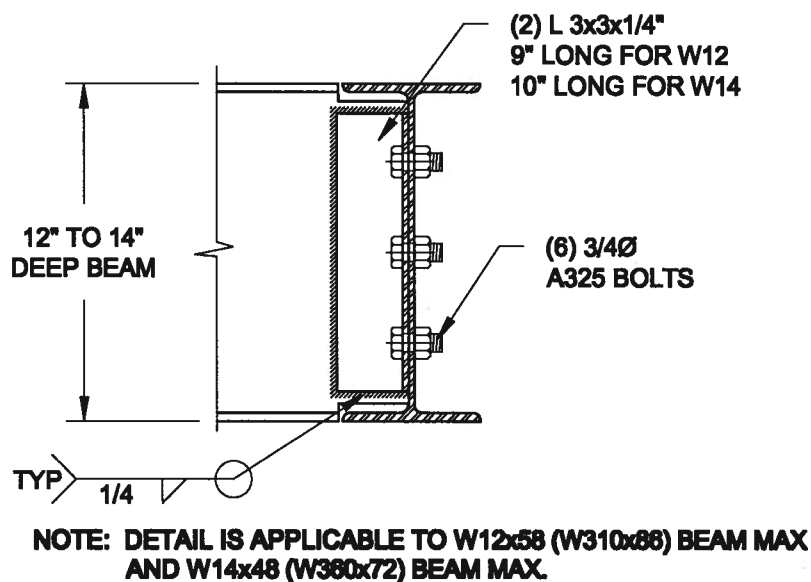
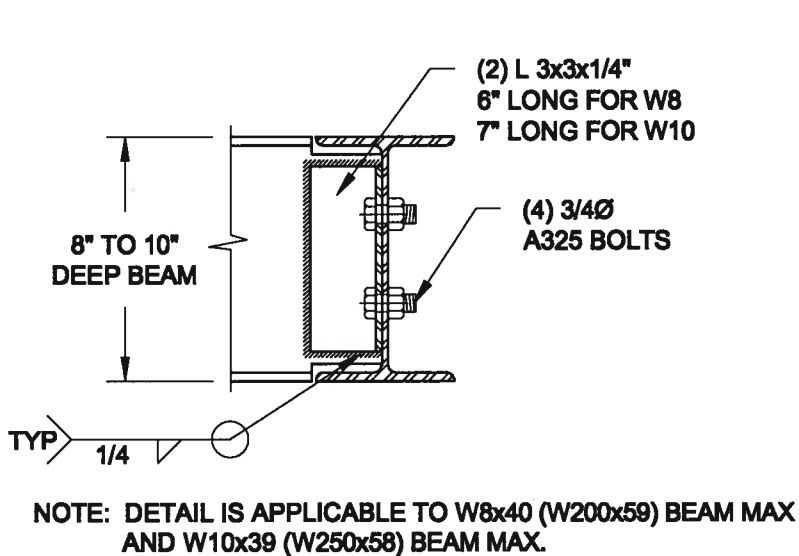

1
S1 **LATERALLY UNSUPPORTED WALL**
SCALE: 3/8" = 1'-0"



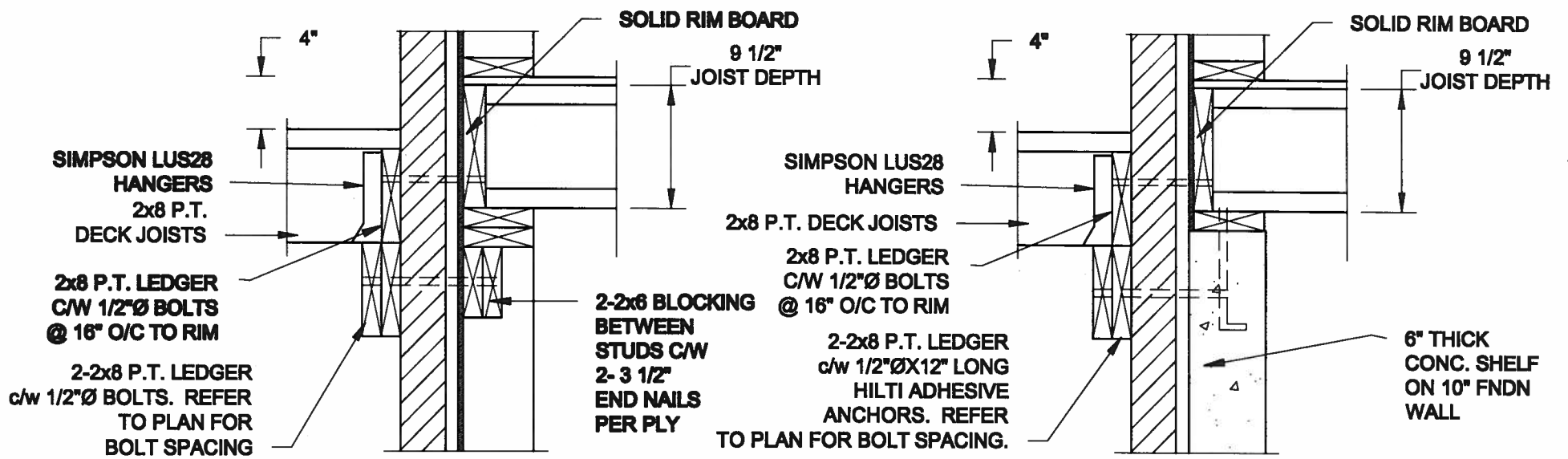

2
S2 **STEEL BEAM CONNECTION DETAIL**
SCALE: 1-1/2" = 1'-0"

Scale: AS NOTED		QUAILE ENGINEERING LTD.  38 Parkside Drive, UNIT 7 Newmarket, ON L3Y 8J9 T: 905-853-8547 E: quaile.eng@rogers.com	Engineer's Seal  JAN 11, 2018		Project: BAYVIEW WELLINGTON HOMES - GREEN VALLEY BRATS - SEMS BRADFORD, ONTARIO	
Date: JAN-09-2018			TYPICAL STRUCTURAL DETAILS			
Drawn: SC	Checked: SJB		Project No: 17-194		Drawing No: S1	

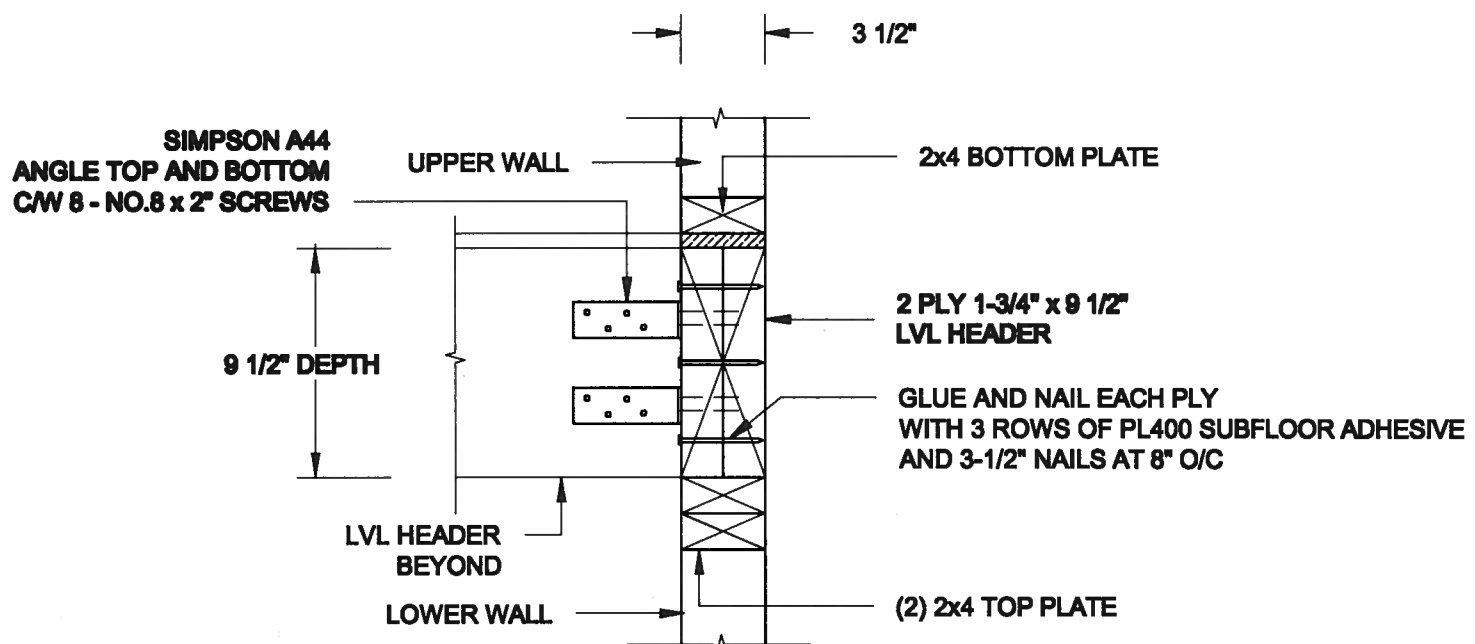
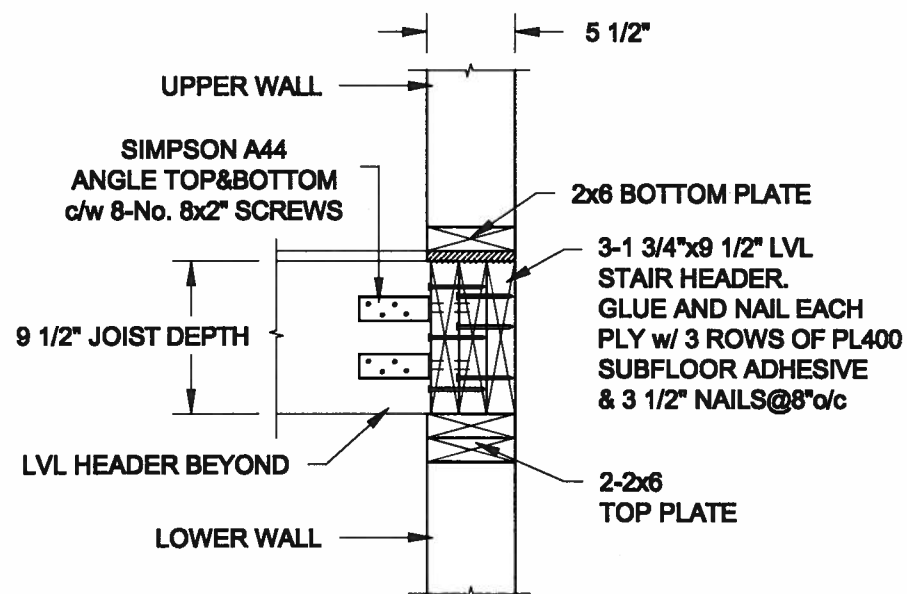

- NOTE: 1. WHERE BACKFILL HEIGHT < 4'-7", PROVIDE 2x6 @ 16" o/c KNEEWALL ON 10" THICK CONC FNDN WALL
2. WHERE BACKFILL HEIGHT > 4'-7", PROVIDE 6" CONC SHELF FOR BRICK VENEER ON 10" THICK CONC FNDN WALL
3. FOOTING TO BE 22"x8" THICK UNLESS NOTED OTHERWISE ON PLAN.



Scale: AS NOTED	QUAILE ENGINEERING LTD.  38 Parkside Drive, UNIT 7 Newmarket, ON L3Y 8J9 T: 905-853-8547 E: quaile.eng@rogers.com		Engineer's Seal  S. J. BOYD PROVINCE OF ONTARIO JAN 11, 2018	Project: BAYVIEW WELLINGTON HOMES - GREEN VALLEY BRATES - SERIES BRADFORD, ONTARIO	
Date: JAN-09-2018				TYPICAL STRUCTURAL DETAILS	
Drawn: SC	Checked: SJB			Project No.: 17-194	Drawing No.: S2

CONSTRUCTION NOTES (Unless otherwise noted)
ALL CONSTRUCTION TO ADHERE TO THESE PLANS AND SPEC'S AND TO CONFORM TO THE ONTARIO BUILDING CODE AND ALL OTHER APPLICABLE CODES AND AUTHORITIES HAVING JURISDICTION. THESE REQUIREMENTS ARE TO BE TAKEN AS MINIMUM SPECIFICATIONS. **ONT. REG. 332/12-2012 OBC**

1. ROOF CONSTRUCTION

NO.210 (10.25kg/m²) ASPHALT SHINGLES, 10mm (3/8") PLYWOOD SHEATHING WITH "H" CLIPS, APPROVED WOOD TRUSSES @ 600mm (24") O.C. MAX. APPROVED EAVES PROTECTION TO EXTEND 900mm (3'-0") FROM EDGE OF ROOF AND MIN. 300mm (12") BEYOND INNER FACE OF EXTERIOR WALL. (EAVES PROTECTION NOT REQ'D FOR ROOF SLOPES 8:12 OR GREATER) 38x89 (2"x4") TRUSS BRACING @ 1830mm (6'-0") O.C. AT BOTTOM CHORD. PREFIN. ALUM. EAVESTROUGH, FASCIA, RWL & VENTED SOFFIT, PROVIDE ICE & WATER SHIELD TO ALL ROOF/WALL SURFACES SUSCEPTIBLE TO ICE DAMMING. ROOF SHEATHING TO BE FASTENED 150 (6") c/c ALONG EDGES & INTERMEDIATE SUPPORTS WHEN TRUSSES SPACED GREATER THAN 406 (16"). ATTIC VENTILATION 1:300 OF INSULATED CEILING AREA WITH MIN. 25% AT EAVES & MIN. 25% AT RIDGE (OBC 9.19.1.2.).

2. FRAME WALL CONSTRUCTION (2"x6") (SB-12-TABLE 3.1.1.2A)
SIDING AS PER ELEV., 19x38 (1"x2") VERTICAL WOOD FURRING, CONTIN. SHEATHING MEMBRANE, 9.5mm (3/8") EXT. TYPE SHEATHING, 38x140 (2"x6") STUDS @ 400mm (16") O.C., RSI 3.87 (R22) INSULATION AND APPR. VAPOUR BARRIER AND APPR. CONTIN. AIR BARRIER, 13mm (1/2") INT. DRYWALL FINISH, SIDING TO BE MIN. 200mm (8") ABOVE FINISH GRADE. REFER TO OBC SB-12, CHAPTER 3 FOR ADDITIONAL THERMAL INSULATION REQUIREMENTS.

2A RESERVED

2B. FRAME WALL CONSTRUCTION (2"x4")- GARAGE WALLS
SIDING AS PER ELEV., 19x38 (1"x2") VERTICAL WOOD FURRING, CONTIN. SHEATHING MEMBRANE, 9.5mm (3/8") EXT. TYPE SHEATHING, 38x89 (2"x4") STUDS @ 400mm (16") O.C. (MAX. HEIGHT 3000mm (9'-10")), WITH APPR. DIAGONAL WALL BRACING, SIDING TO BE MIN. 200mm (8") ABOVE FINISH GRADE.

2C RESERVED

2D. STUCCO WALL CONSTRUCTION (2"x4")-GARAGE WALLS
STUCCO CLADDING SYSTEM CONFORMING TO O.B.C. 9.27.1.1.(2) & 9.28 THAT EMPLOY A MINIMUM 10mm AIR SPACE BEHIND THE CLADDING WITH POSITIVE DRAINAGE TO THE EXTERIOR AND APPLIED PER MANUFACTURERS SPECIFICATIONS OVER 25mm (1") MIN. EXPANDED OR EXTRUDED RIGID POLYSTYRENE ON APPROVED AIR/MOISTURE BARRIER ON 13mm (1/2") EXT. TYPE SHEATHING ON 38x89 (2"x4") STUDS @ 400 (16") O.C. STUCCO TO BE MIN. 200 (8") ABOVE FINISH GRADE.

2E. WALLS ADJACENT TO ATTIC SPACE - NO CLADDING
9.5mm (3/8") EXT. TYPE SHEATHING, 38x140 (2"x6") STUDS @ 400mm (16") O.C., RSI 3.87 (R22) INSULATION AND APPR. VAPOUR BARRIER AND APPR. CONTIN. AIR BARRIER, 13mm (1/2") INTERIOR DRYWALL FINISH, MID-HEIGHT BLOCKING REQ'D. IF NO SHEATHING APPLIED, REFER TO OBC SB-12, CHAPTER 3 FOR ADDITIONAL THERMAL INSULATION REQUIREMENTS.

3. BRICK VENEER CONSTRUCTION (2"x6") (SB-12-TABLE 3.1.1.2A)
90mm (4") FACE BRICK, 25mm (1") AIR SPACE, 22x180x76mm (7/8"x7"x0.03") GALV. METAL TIES @ 400mm (16") O.C. HORIZONTAL 600mm (24") O.C. VERTICAL. APPROVED SHEATHING PAPER, 9.5mm (3/8") EXT. TYPE SHEATHING, 38x140 (2"x6") STUDS @ 400mm (16") O.C., RSI 3.87 (R22) INSULATION & APPR. VAPOUR BARRIER WITH APPR. CONTIN. AIR BARRIER, 13mm (1/2") INTERIOR DRYWALL FINISH, PROVIDE WEEP HOLES @ 800mm (32") O.C. BOTTOM COURSE AND OVER OPENINGS. PROVIDE BASE FLASHING UP MIN. 150mm (6") BEHIND BUILDING PAPER. REFER TO OBC SB-12, CHAPTER 3 FOR ADDITIONAL THERMAL INSULATION REQUIREMENTS. BRICK TO BE MIN. 150mm (6") ABOVE FINISH GRADE.

3A RESERVED

3B. BRICK VENEER CONSTRUCTION (2"x4")- GARAGE WALLS
90mm (4") FACE BRICK, 25mm (1") AIR SPACE, 22x180x76mm (7/8"x7"x0.03") GALV. METAL TIES @ 400mm (16") O.C. HORIZONTAL 600mm (24") O.C. VERTICAL. APPR. SHEATHING PAPER, 9.5mm (3/8") EXT. TYPE SHEATHING, 38x89 (2"x4") STUDS @ 400mm (16") O.C. (MAX. HEIGHT 3000mm 9'-10") WITH APPR. DIAGONAL WALL BRACING. PROVIDE WEEP HOLES @ 800mm (32") O.C. BOTTOM COURSE AND OVER OPENINGS. PROVIDE BASE FLASHING UP MIN. 150mm (6") BEHIND BUILDING PAPER. BRICK TO BE MIN. 150mm (6") ABOVE FINISH GRADE.

3C. STUCCO WALL CONSTRUCTION (2"x6") (SB-12-TABLE 3.1.1.2A)
STUCCO CLADDING SYSTEM CONFORMING TO O.B.C. 9.27.1.1.(2) & 9.28 THAT EMPLOY A MINIMUM 10mm AIR SPACE BEHIND THE CLADDING WITH POSITIVE DRAINAGE TO THE EXTERIOR AND APPLIED PER MANUFACTURERS SPECIFICATIONS OVER 25mm (1") MIN. EXTRUDED OR EXPANDED RIGID POLYSTYRENE ON APPR. CONTIN. AIR/MOISTURE BARRIER ON 13mm (1/2") EXT. TYPE SHEATHING ON 38x140 (2"x6") STUDS @ 400mm (16") O.C., RSI 3.87 (R22) INSULATION, APPROVED VAPOUR BARRIER, 13mm (1/2") GYPSUM WALLBOARD INTERIOR FINISH, REFER TO OBC SB-12, CHAPTER 3 FOR ADDITIONAL THERMAL INSULATION REQUIREMENTS. STUCCO TO BE MIN. 200 (8") ABOVE FINISH GRADE.

4. INTERIOR STUD PARTITIONS
FOR BEARING PARTITIONS 38x89 (2"x4") @ 400mm (16") O.C. FOR 2 STOREYS AND 300mm (12") O.C. FOR 3 STOREYS. NON-BEARING PARTITIONS 38x89 (2"x4") @ 600mm (24") O.C. PROVIDE 38x89 (2"x4") BOTTOM PLATE AND 2/38x89 (2/2"x4") TOP PLATE. 13mm (1/2") INT. DRYWALL BOTH SIDES OF STUDS, PROVIDE 38x140 (2"x6") STUDS/PLATES WHERE NOTED.

5. FOUNDATION WALL/FOOTINGS (9.15.3, 9.15.4, 9.13.2, 9.14.2.1, 2.2)
250mm (10") POURED CONC. FDTN. WALL 30MPa (4350psi) WITH BITUMENOUS DAMPPROOFING AND DRAINAGE LAYER. DRAINAGE LAYER REQ'D. WHEN BASEMENT INSUL. EXTENDS 900 (2'-11") BELOW FIN. GRADE. DRAINAGE LAYER IS NOT REQ'D. WHEN FDTN. WALL IS WATERPROOFED. MAXIMUM POUR HEIGHT 2820 (9'-3") ON 560x155 (22"x6") CONTINUOUS KEYED CONC. FTG. BRACE FDTN. WALL PRIOR TO BACKFILLING. ALL FOOTINGS SHALL REST ON NATURAL UNDISTURBED SOIL OR COMPACTED ENGINEERED FILL WITH MIN. **BEARING CAPACITY OF 150KPa OR GREATER.** IF SOIL BEARING DOES NOT MEET MINIMUM CAPACITY, ENGINEERED FOOTINGS ARE REQUIRED. STOREYS SUPPORTED IW/ MASONRY VENEER IW/ SIDING ONLY

1	18" WIDE x 6" DEEP	18" WIDE x 6" DEEP
2	22" WIDE x 6" DEEP	22" WIDE x 6" DEEP
3	28" WIDE x 9" DEEP	22" WIDE x 6" DEEP

-SEE OBC 9.15.3.
-MAXIMUM FLOOR LIVE LOAD OF 2.4kPa. (50psf.) PER FLOOR, AND MAX. LENGTH OF SUPPORTED FLOOR JOISTS IS 4.9m (16'-1").
-REFER TO SOILS REPORT FOR SOIL CONDITIONS AND BEARING CAPACITY.

STRIP FOOTING SUPPORTING EXTERIOR WALLS (FOR W.O.B.)
-ASSUMING MASONRY VENEER CONSTRUCTION, MAX. FLOOR LIVE LOAD OF 2.4kPa. (50psf.) PER FLOOR, AND MAX. LENGTH OF SUPPORTED FLOOR JOISTS IS 4.9m (16'-1"). THE STRIP FOOTING SIZE IS AS FOLLOWS:
2 STOREY WITH WALK-OUT BASEMENT 545x175 (22"x7")

6. FOUNDATION DRAINAGE OBC 9.14.2. & 9.14.3.
100mm (4") DIA. FOUNDATION DRAINAGE TILE 150mm (6") CRUSHED STONE OVER AND AROUND DRAINAGE TILES.

7. BASEMENT SLAB OBC 9.1.1.6 (1)(b), 9.16.4.5 (1), 9.25.3.3 (15)
80mm (3") MIN. 25MPa (3600psi) CONC. SLAB ON 100mm (4") COARSE GRANULAR FILL, OR 20MPa. (3000psi) CONC. WITH DAMPPROOFING BELOW SLAB. UNDER SLAB INSULATION PER SB-12. ALL SLAB JOINTS & PENETRATIONS TO BE CAULKED.

8. EXPOSED FLOOR TO EXTERIOR (SB-12-TABLE 3.1.1.2A)
PROVIDE RSI 5.46 (R31) INSULATION, APPROVED VAPOUR BARRIER AND CONTINUOUS AIR BARRIER, FINISHED SOFFIT.

9. ATTIC INSULATION (SB-12-TABLE 3.1.1.2A) (SB-12-3.1.1.8)
RSI 10.56 (R60) BLOWN IN ROOF INSULATION AND APPROVED VAPOUR BARRIER, 16mm (5/8") INT. DRYWALL FINISH OR APPROVED EQUAL, RSI 3.52 (R20) MIN. ABOVE INNER SURFACE OF EXTERIOR WALL

10. ALL STAIRS/EXTERIOR STAIRS -OBC. 9.8.-
UNIFORM RISE -5mm (1/4") MAX BETWEEN ADJACENT TREADS OR LANDINGS
-10mm (1/2") MAX BETWEEN TALLEST & SHORTEST RISE IN FLIGHT

MAX. RISE = 200 (7-7/8")
MIN. RUN = 210 (8-1/4")
MIN. TREAD = 235 (9-1/4")
MAX. NOSING = 25 (1")
MIN. HEADROOM = 1950 (6'-5")
RAIL @ LANDING = 900 (2'-11")
RAIL @ STAIR = 865 (2'-10") TO 965 (3'-2")
MIN. STAIR WIDTH = 860 (2'-10")
FOR CURVED STAIRS
MIN. RUN = 150 (6")
MIN. AVG. RUN = 200 (8")

HANDRAILS -OBC. 9.8.7.-
FINISHED RAILING ON PICKETS SPACED MAXIMUM 100mm (4") BETWEEN PICKETS. CLEARANCE BETWEEN HANDRAIL AND SURFACE BEHIND IT TO BE 50 (2") MIN. HANDRAILS TO BE CONTINUOUS EXCEPT FOR NEWEL POST AT CHANGES OF DIRECTION.

INTERIOR GUARDS -OBC. 9.8.8.-
INTERIOR GUARDS: 900mm (2'-11") MIN. HIGH
EXTERIOR GUARDS -OBC. 9.8.8.-
900mm (36") HIGH GUARD WHERE DISTANCE FROM PORCH TO FIN. GRADE IS LESS THAN 1800mm (7'1"). 1070mm (42") HIGH GUARD IS REQUIRED WHERE DISTANCE EXCEEDS 1800mm (7'1").

SILL PLATE - OBC. 9.23.7.
38x89 (2"x4") SILL PLATE WITH 13mm (1/2") DIA. ANCHOR BOLTS 200mm (8") LONG, EMBEDDED MIN. 100mm (4") INTO CONC. @ 2400mm (7'-10") O.C. CAULKING OR 25 (1") MIN. MINERAL WOOL BETWEEN PLATE AND TOP OF FDTN. WALL. USE NON-SHRINK GROUT TO LEVEL SILL PLATE WHEN REQUIRED.

BASEMENT INSULATION (SB-12-3.1.1.7, 9.25.2.3, 9.13.2.6)
FOUNDATION WALLS ENCLOSING HEATED SPACE SHALL BE INSULATED FROM THE UNDERSIDE OF THE SUBFLOOR TO NOT MORE THAN 200mm (8") ABOVE THE FINISHED FLOOR & NO CLOSER THAN 50mm (2") OF THE BASEMENT SLAB. RSI3.52ci (R20ci) BLANKET INSULATION TO HAVE APPROVED VAPOUR BARRIER. RECOMMEND DAMPPROOF WITH BUILDING PAPER BETWEEN THE FOUNDATION WALL AND INSULATION UP TO GRADE LEVEL. NOTE: FILL HEIGHT INSULATION AT COLD CELLAR WALLS, AIR BARRIER TO BE SEALED TO FOUNDATION WALL WITH CAULKING. CONTINUOUS INSULATION (ci) IS NOT TO BE INTERRUPTED BY FRAMING.

BEARING STUD PARTITION
38x89 (2"x4") STUDS @ 400mm (16") O.C. 38x89 (2"x4") SILL PLATE ON DAMPPROOFING MATERIAL, 13mm (1/2") DIA. ANCHOR BOLTS 200mm (8") LONG, EMBEDDED MIN. 100mm (4") INTO CONC. @ 2400mm (7'-10") O.C. 100mm (4") HIGH CONC. CURB ON 350x155 (14"x6") CONC. FOOTING. ADD HORIZ. BLOCKING AT MID-HEIGHT IF WALL IS UNFINISHED.

STEEL BASEMENT COLUMN (SEE O.B.C. 9.15.3.3)
89mm (3-1/2") DIA x 3.0mm (0.118) SINGLE WALL TUBE TYPE 2 ADJUSTABLE STL. COL. W/ MIN. CAPACITY OF 71.2kN (16,000lbs.) AT A MAX. EXTENSION OF 2318mm (7'-7 1/2") CONFORMING TO CAN/C658-7.2-94. AND WITH 150x150x9.5 (6"x6"x3/8") STL. PLATE TOP & BOTTOM. 870x870x410 (34"x34"x16") CONC. FOOTING ON UNDISTURBED SOIL OR ENGINEERED FILL CAPABLE OF SUSTAINING A PRESSURE OF 150 Kpa. MINIMUM AND AS PER SOILS REPORT.

STEEL BASEMENT COLUMN (SEE O.B.C. 9.15.3.3)
89mm (3-1/2") DIA x 4.78mm (1/88) FIXED STL. COL. WITH 150x150x9.5 (6"x6"x3/8") STL. TOP & BOTTOM PLATE ON 1070x1070x460 (42"x42"x18") CONC. FOOTING ON UNDISTURBED SOIL OR ENGINEERED FILL CAPABLE OF SUSTAINING A PRESSURE OF 150 Kpa. MIN. AND AS PER SOILS REPORT.

STEEL COLUMN
90mm (3-1/2") DIA x 4.78mm (1/88) NON-ADJUSTABLE STL. COL. TO BE ON 150x150x9.5 (6"x6"x3/8") STEEL TOP PLATE, & BOTTOM PLATE. BASE PLATE 120x250x12.5 (4 1/2"x10"x1/2") WITH 2-12mm DIA. x 300mm LONG x50mm HOLE ANCHORS (2-1/2"x12"x2") FIELD WELD COL. TO BASE PLATE.

18. BEAM POCKET OR 300x150 (12"x6") POURED CONC. NIB WALLS. MIN. BEARING 90mm (3-1/2")

17. 19x64 (1"x3") CONTINUOUS WOOD STRAPPING BOTH SIDES OF STEEL BEAM.

18. GARAGE SLAB
100mm (4") 32MPa (4640psi) CONC. SLAB WITH 5-8% AIR ENTRAINMENT ON OPT. 100 (4") COARSE GRANULAR FILL WITH COMPACTED SUB-BASE OR COMPACTED NATIVE FILL. SLOPE TO FRONT.

19. GARAGE CEILINGS/INTERIOR WALLS
13mm (1/2") GYPSUM BOARD ON WALL AND CEILING BETWEEN HOUSE AND GARAGE. TAPE AND SEAL ALL JOINTS AIRTIGHT PER O.B.C. 9.10.9.16. WALLS (R22), CEILINGS (R31). REFER TO SB-12, TABLE 3.1.1.2.A. FOR REQUIRED THERMAL INSULATION.

20. DOOR AND FRAME GASPROOFED. DOOR EQUIPPED WITH SELF CLOSING DEVICE AND WEATHERSTRIPPING PER OBC 9.10.13.15.

21. EXTERIOR STEP
PRECAST CONCRETE STEP OR WOOD STEP WHERE NOT EXPOSED TO WEATHER. MAX. RISE 200mm (7-7/8") MIN. TREAD 250mm (9-1/2"). SEE OBC. 9.8.9.2., 9.8.9.3. & 9.8.10.

22. DRYER EXHAUST (OBC-6.2.3.8(7) & 6.2.4.11)
CAPPED DRYER EXHAUST VENTED TO EXTERIOR. (USE 100mm (4") DIA. SMOOTH WALL VENT PIPE)

23. INSULATED ATTIC ACCESS (OBC-9.18.2.1. & SB12-3.1.1.8)
ATTIC ACCESS HATCH WITH MIN. DIMENSION OF 545x610mm (21 1/2"x24") & A MIN. AREA OF 0.32 SQ.M. (3.44 SQ.FT.) WITH WEATHERSTRIPPING. RSI 3.52 (R20) RIGID INSUL. BACKING.

24. FIREPLACE CHIMNEYS - OBC. 9.21.
TOP OF FIREPLACE CHIMNEY SHALL BE 915mm (3'-0") ABOVE THE HIGHEST POINT AT WHICH IT COMES IN CONTACT WITH THE ROOF AND 610mm (2'-0") ABOVE THE ROOF SURFACE WITHIN A HORIZ. DISTANCE OF 3050mm (10'-0") FROM THE CHIMNEY.

25. LINEN CLOSET, 4 SHELVES MIN. 350mm (14") DEEP.

26. MECHANICAL EXHAUST FAN, VENTED TO EXTERIOR AS REQUIRED BY OBC. 9.32.3.5. & 9.32.3.10.

27. STEEL BEARING PLATE FOR MASONRY WALLS
280x280x16 (11"x11"x5/8") STL. PLATE FOR STL BEAMS AND 280x280x12 (11"x11"x1/2") STL. PLATE FOR WOOD BEAMS BEARING ON CONC. BLOCK PARTYWALL, ANCHORED WITH 2-19mm (3/4") x 200mm (8") LONG GALV. ANCHORS WITHIN SOLID BLOCK COURSE. LEVEL WITH NON-SHRINK GROUT.

SOLID WOOD BEARING FOR WOOD STUD WALLS
SOLID BEARING TO BE AT LEAST AS WIDE AS THE SUPPORTED MEMBER. SOLID WOOD BEARING COMPRISED OF BUILT-UP WOOD STUDS TO BE CONSTRUCTED IN ACCORDANCE WITH OBC 9.17.4.2(2).

28. RESERVED

28. BEARING WOOD POST (BASEMENT) (OBC 9.17.4.)
3-38x140 (3-2"x6") BUILT-UP POST ON METAL BASE SHOE ANCHORED TO CONC. WITH 12.7 DIA. BOLT, 610x610x300 (24"x24"x12") CONC. FOOTING.

30. STEPPED FOOTINGS OBC 9.15.3.9.
MIN. HORIZ. STEP = 600mm (24")
MAX. VERT. STEP = 600mm (24")

31. SLAB ON GRADE
MIN. 100mm (4") CONCRETE SLAB ON GRADE ON 100mm (4") COARSE GRANULAR FILL. REINFORCED WITH 6x6-W2.9xW2.9 MESH PLACED NEAR MID-DEPTH OF SLAB. CONC. STRENGTH 32 MPa (4640 psi) WITH 5-8% AIR ENTRAINMENT ON COMPACTED SUB-GRADE. WHERE REQUIRED, REFER TO OBC SB-12, TABLE 3.1.1.2.A. FOR REQUIRED MINIMUM INSULATION UNDER SLAB.

32. DIRECT VENTING GAS FURNACE/H.W.T VENT
DIRECT VENT FURNACE TERMINAL MIN. 900mm (36") FROM A GAS REGULATOR, MIN. 300mm (12") ABOVE FIN. GRADE, FROM ALL OPENINGS, EXHAUST AND INTAKE VENTS. HRV INTAKE TO BE A MIN. OF 1830mm (6'-0") FROM ALL EXHAUST TERMINALS. REFER TO GAS UTILIZATION CODE.

33. DIRECT VENTING GAS FIREPLACE VENT
DIRECT VENT GAS FIREPLACE. VENT TO BE A MINIMUM 300mm (12") FROM ANY OPENING AND ABOVE FIN. GRADE. REFER TO GAS UTILIZATION CODE.

34. SUBFLOOR, JOIST STRAPPING AND BRIDGING
16mm (5/8") T & G SUBFLOOR ON WOOD FLOOR JOISTS. FOR CERAMIC TILE APPLICATION (* SEE OBC 9.30.6. * 6mm (1/4") PANEL TYPE UNDERLAY UNDER RESILIENT & PARQUET FLOORING. (* SEE OBC 9.30.2. *)

FLOOR JOISTS WITH SPANS OVER 2100mm (6'-11") TO BE BRIDGED WITH 38x38 (2"x2") CROSS BRACING OR SOLID BLOCKING @ 2100mm (6'-11") O.C. MAX. AND WHERE SPECIFIED BY JOIST TABLES A-1 OR A-2 STRAPPING SHALL BE 19x64 (1"x3") @ 2100mm (6'-11") O.C. UNLESS A PANEL TYPE CEILING FINISH IS APPLIED. (* SEE OBC 9.23.9.4. *)

35. EXPOSED BUILDING FACE OBC. 9.10.15. & SB-2-2.3.5(2)
EXTERIOR WALLS TO HAVE A FIRE RESISTANCE RATING OF NOT LESS THAN 45 min. WHERE LIMITING DISTANCE (LD) IS LESS THAN 1.2M (3'-11"). WHERE THE LD IS LESS THAN 600mm (1'-11") THE EXPOSING FACE SHALL BE CLAD IN NON-COMBUSTIBLE MATERIAL. SEE ELEVATIONS FOR ADDITIONAL NOTES. OFFENDING GARAGE WALLS INCLUDED.

36. COLD CELLAR PORCH SLAB (OBC 9.39.)
FOR MAX. 2500mm (8'-2") PORCH DEPTH (SHORTEST DIM.), 125mm (5") 32MPa (4640psi) CONC. SLAB WITH 5-8% AIR ENTRAINMENT. REIN. WITH 10M BARS @ 200mm (7 7/8") O.C. EACH WAY IN BOTTOM THIRD OF SLAB. MIN. 30mm (1 1/4") COVER. 600x600 (23 5/8"x23 5/8") 10M DOWELS @ 600mm (23 5/8") O.C., ANCHORED IN PERIMETER FDTN. WALLS. SLOPE SLAB MIN. 1.0% FROM HOUSE WALL. SLAB TO HAVE MIN. 75mm (3") BEARING ON FDTN. WALLS. PROVIDE (L7) UNTEL OVER CELLAR DOOR WITH 100mm (4") END BEARING.

THE FDTN. WALL SHALL NOT BE REDUCED TO LESS THAN 90mm (3-1/2") THICK TO A MAX. DEPTH OF 600mm (24") AND SHALL BE TIED TO THE FACING MATERIAL WITH METAL TIES SPACED 200mm (8") O.C. VERTICALLY AND 900mm (36") O.C. HORIZONTALLY. FILL SPACE BETWEEN WALL AND FACING SOLID WITH MORTAR.

38. CONVENTIONAL ROOF FRAMING (2.0KPa. SNOW LOAD)
38x140 (2"x6") RAFTERS @ 400mm (16") O.C. FOR MAX 11'-7" SPAN. 38x184 (2"x8") RIDGE BOARD. 38x89 (2"x4") COLLAR TIES AT MIDSPANS. CEILING JOISTS TO BE 38x89 (2"x4") @ 400mm (16") O.C. FOR MAX. 2830mm (9'-3") SPAN & 38x140 (2"x6") @ 400 (16") O.C. FOR MAX. 4450mm (14'-7") SPAN. RAFTERS FOR BUILT-UP ROOF TO BE 38x89 (2"x4") @ 600mm (24") O.C. WITH A 38x89 (2"x4") CENTRE POST TO THE TRUSS BELOW. LATERALLY BRACED @ 1800mm (6'-0") O.C. VERTICALLY.

GENERAL NOTES

WINDOWS: 1) MINIMUM BEDROOM WINDOW -OBC. 9.9.10.1.-
AT LEAST ONE BEDROOM WINDOW ON A GIVEN FLOOR IS TO HAVE MIN. 0.35m² UNOBSTRUCTED GLAZED OR OPENABLE AREA WITH MIN. CLEAR WIDTH OF 380 mm (1'-3").

2) WINDOW GUARDS -OBC. 9.8.8.1.(6).
A GUARD IS REQUIRED WHERE THE TOP OF THE WINDOW SILL IS LOCATED LESS THAN 480mm (1'-7") ABOVE FIN. FLOOR AND THE DISTANCE FROM THE FIN. FLOOR TO THE ADJACENT GRADE IS GREATER THAN 1800mm (5'-11")

3) EXTERIOR WINDOWS
SHALL COMPLY WITH OBC DIV. 8.9.7.3. & SB12-3.1.1.9

GENERAL: 1) MECHANICAL VENTILATION IS REQUIRED TO COMPLY WITH OBC-DIV. 8.6.2.2. SEE MECHANICAL DRAWINGS.
2) ALL DOWNSPOUTS TO DRAIN AWAY FROM THE BUILDING AS PER OBC 9.26.18.2. & 5.6.2.2.(3) AND MUNICIPAL STANDARDS.
3) ALL WINDOW WELLS TO DRAIN TO FOOTING LEVEL PER OBC 9.14.6.3. CHECK WITH THE LOCAL AUTHORITY.
4) STUD WALL REINFORCEMENT FOR FUTURE GRAB BARS IN MAIN BATHROOM
REINFORCEMENT OF STUD WALLS SHALL BE INSTALLED ADJACENT TO WATER CLOSETS AND SHOWER OR BATH TUB IN MAIN BATHROOM. REFER TO OBC. 9.5.2.3, 3.8.3.8.1.(1)(d) & 3.8.3.1.(1)(i). SEE DETAIL.
5) ALL EXTERIOR DOORS TO COMPLY WITH THERMAL RESISTANCE AS STATED IN O.B.C. SB-12-3.1.1.9.
6) ALL AIR BARRIER SYSTEMS ARE REQUIRED TO COMPLY WITH O.B.C. DIV. 8.9.2.5.3.

LUMBER: 1) ALL LUMBER SHALL BE SPRUCE NO.2 GRADE, UNLESS NOTED OTHERWISE.
2) STUDS SHALL BE STUD GRADE SPRUCE, UNLESS NOTED OTHERWISE.
3) LUMBER EXPOSED TO THE EXTERIOR TO BE SPRUCE NO.2 GRADE PRESSURE TREATED OR CEDAR, UNLESS NOTED OTHERWISE.
4) ALL LAMINATED VENEER LUMBER (L.V.L.) BEAMS, GIRDER TRUSSES, AND METAL HANGER CONNECTIONS SUPPORTING ROOF FRAMING TO BE DESIGNED & CERTIFIED BY TRUSS MANUFACTURER.
5) LVL BEAMS SHALL BE 2.0E-2950F MIN.. NAIL EACH PLY OF LVL WITH 89mm (3 1/2") LONG COMMON WIRE NAILS @ 300mm (12") O.C. STAGGERED IN 2 ROWS FOR 184, 240 & 300mm (7 1/4", 9 1/2", 11 7/8") DEPTHS AND STAGGERED IN 3 ROWS FOR GREATER DEPTHS AND FOR 4 PLY MEMBERS ADD 13mm (1/2") DIA. GALVANIZED BOLTS BOLTED AT MID-DEPTH OF BEAM @ 915mm (3'-0") O.C.
6) PROVIDE FACE MOUNT BEAM HANGERS TYPE "SCL" MANUFACTURED BY SIMPSON STRONG-TIE OR EQUAL FOR ALL LVL BEAM TO BEAM CONNECTIONS UNLESS OTHERWISE NOTED. REFER TO ENG. FLOOR LAYOUTS.
7) JOIST HANGERS: PROVIDE METAL HANGERS FOR ALL JOISTS AND BUILT-UP WOOD MEMBERS INTERSECTING FLUSH BUILT-UP WOOD MEMBERS.
8) WOOD FRAMING NOT TREATED WITH A WOOD PRESERVATIVE. IN CONTACT WITH CONCRETE, SHALL BE SEPARATED FROM THE CONCRETE BY AT LEAST 2 ml. POLYETHYLENE FILM, No. 50 (45lbs.) ROLL ROOFING OR OTHER DAMPPROOFING MATERIAL. EXCEPT WHERE THE WOOD MEMBER IS AT LEAST 150mm (6") ABOVE THE GROUND.

STEEL: 1) STRUCTURAL STEEL SHALL CONFORM TO CAN/CSA-G40-21 GRADE 300W. HOLLOW STRUCTURAL SECTIONS SHALL CONFORM TO CSA-G40-21 GRADE 350W "STRUCTURAL QUALITY STEEL". OBC. 9.9.23.4.3.
2) REINFORCING STEEL SHALL CONFORM TO CSA-G30-18M GRADE 400R.

STUCCO: 1) ALL STUCCO WALLS TO HAVE A MINIMUM 10mm AIR SPACE BEHIND THE CLADDING WITH POSITIVE DRAINAGE TO THE EXTERIOR. THE EXTERIOR SHEATHING MUST NOT BE GYPSUM BASED. ALL STUCCO TO BE INSTALLED AS PER MANUFACTURERS SPECIFICATIONS.

LEGEND

● CLASS 'B' VENT	⊙ EXHAUST FAN TO EXTERIOR
⊖ DUPLEX OUTLET (12" ABOVE SURFACE)	⊖ DUPLEX OUTLET (HEIGHT A.F.F.)
⊖ WEATHERPROOF DUPLEX OUTLET	⊖ GFI DUPLEX OUTLET (HEIGHT A.F.F.)
⊖ POT LIGHT	⊖ HEAVY DUTY OUTLET (220 volt)
⊖ LIGHT FIXTURE (PULL CHAIN)	⊖ LIGHT FIXTURE (CEILING MOUNTED)
⊖ SWITCH	⊖ LIGHT FIXTURE (WALL MOUNTED)
⊖ FLOOR DRAIN	⊖ HOSE BIB (NON-FREEZE)
SJ SINGLE JOIST	P.T. PRESSURE TREATED LUMBER
DJ DOUBLE JOIST	G.T. GIRDER TRUSS BY ROOF TRUSS MANUF.
TJ TRIPLE JOIST	
LVL LAMINATED VENEER LUMBER	

FA FLAT ARCH	CA CURVED ARCH
M.C. MEDICINE CABINET (RECESSED)	
DOUBLE VOLUME WALL. SEE NOTE 39	CONCRETE BLOCK WALL
Solid wood bearing (spruce No. 2)	
Solid bearing to be as wide as supported member or as directed by structural engineer.	
Solid wood bearing to match from above	

ELECTRIC VEHICLE CHARGING SYSTEM (EVCS)
ROUGH-IN FOR FUTURE ELECTRIC VEHICLE SUPPLY EQUIPMENT (CHARGING SYSTEM) TO BE INSTALLED.
ROUGH-IN SHALL INCLUDE:
• A minimum 200 amp Panelboard,
• Conduit that is not less than 1 1/16" (27mm) trade size,
• A square 4 11/16" (119mm) trade size electrical outlet box,
• Fumeproofed Electrical outlet box to be installed in the Garage or carport or adjacent to driveway.
REFER TO 2012 OBC. 9.34.4.

SOIL GAS / RADON CONTROL (OBC 9.1.1.7. & 9.13.4.)
PROVIDE CONSTRUCTION TO PREVENT LEAKAGE OF SOIL GAS INTO THE BUILDING IF REQUIRED.

CONTRACTOR MUST VERIFY ALL DIMENSIONS ON THE JOB AND REPORT ANY DISCREPANCY TO VA3 DESIGN BEFORE PROCEEDING WITH THE WORK. ALL DRAWINGS AND SPECIFICATIONS ARE INSTRUMENTS OF SERVICE AND THE PROPERTY OF VA3 DESIGN WHICH IF REQUESTED, MUST BE RETURNED AT THE COMPLETION OF THE WORK. ALL DRAWINGS TO BE USED FOR CONSTRUCTION ONLY AFTER BUILDING PERMIT HAS BEEN ISSUED.

TWO STOREY VOLUME SPACES

-FOR A MAXIMUM 5490 mm (18'-0") HEIGHT AND MAXIMUM SUPPORTED ROOF TRUSS LENGTH OF 6.0m. PROVIDE 2-38x140 (2-2"x6") SPR.#2 CONTIN. STUDS @ 300mm (12") O.C. (TRIPLE UP AT EVERY THIRD DOUBLE STUD FOR BRICK WALLS) C/W 9.6 (3/8") THICK EXT. PLYWOOD SHEATHING. PROVIDE SOLID WOOD BLOCKING BETWEEN WOOD STUDS @ 1220 mm (4'-0") O.C. VERTICALLY. -FOR WALLS WITH HORIZ. DISTANCES NOT EXCEEDING 2900 mm (9'-6"), PROVIDE 38x140 (2"x6") STUDS @ 400 (16") O.C. WITH CONTINUOUS 2-38x140 (2-2"x6") TOP PLATES 1-38x140 (1-2"x6") BOTTOM PLATE & MINIMUM OF 3-38x184 (3-2"x8") CONT. HEADER AT GRND. CEILING LEVEL. TOE-NAILED & GLUED AT TOP. BOTTOM PLATES AND HEADERS.

40. TYPICAL 1 HOUR RATED PARTY WALL.
REFER TO DETAILS FOR TYPE AND SPECIFICATIONS.

41. FOUNDATION WALL (W.O.D./W.O.B.)
-WHERE GRADE TO T/O BASEMENT SLAB EXCEEDS 1200mm (3'-11") A 250mm (10") WIDE FOUNDATION WALL IS REQUIRED.

42. EXTERIOR WALLS FOR WALK-OUT CONDITIONS
THE EXTERIOR BASEMENT STUD WALL TO BE 38x140 (2"x6") STUDS @ 400mm (16") o.c. OR 38x8

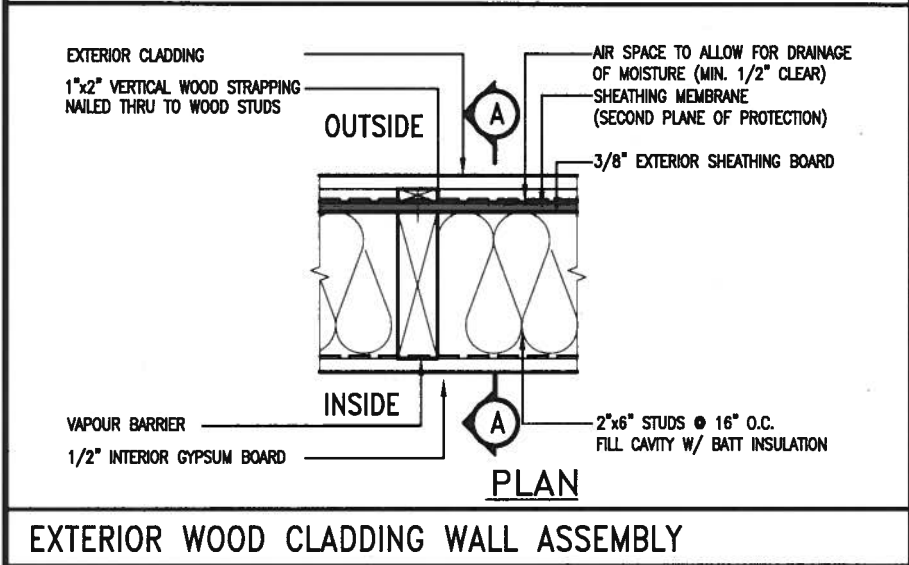
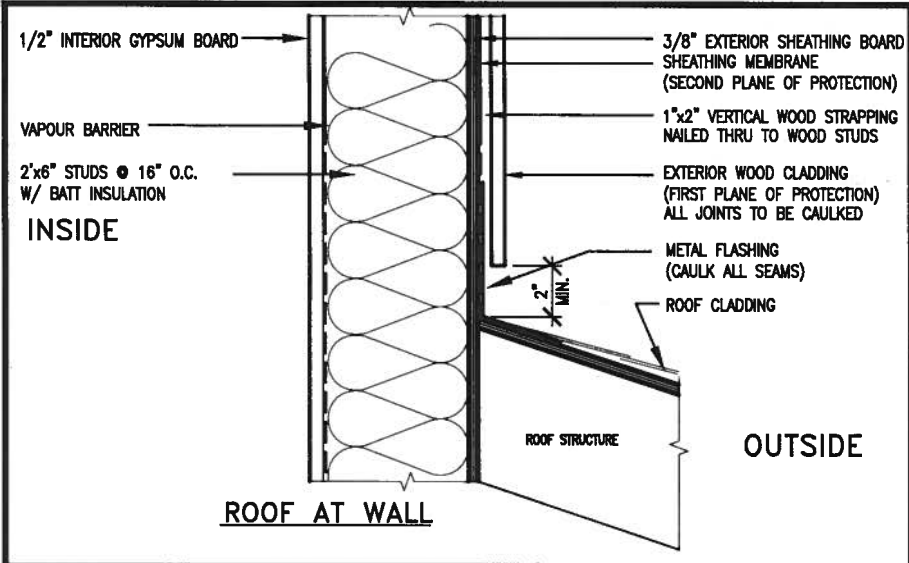

EXTERIOR WOOD CLADDING WALL ASSEMBLY

STUD WALL REINFORCEMENT FOR FUTURE GRAB BARS IN MAIN BATHROOM

REINFORCEMENT OF STUD WALLS SHALL BE INSTALLED ADJACENT TO WATER CLOSETS AND SHOWER OR BATHTUB IN MAIN BATHROOM. FUTURE GRAB BARS TO BE MOUNTED TO RESIST HORIZ. AND VERT. LOADS OF 1.3 KN (300 lb). REFER TO OBC, DIV. B-9.5.2.3. WATER CLOSET 3.8.3.8.(3)(a) & 3.8.3.8.(3)(c). SHOWER 3.8.3.13.(2)(f). BATHTUB & 3.8.3.13.(4)(c). AND DETAILS PROVIDED.

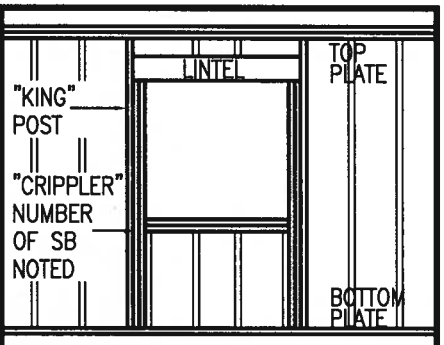
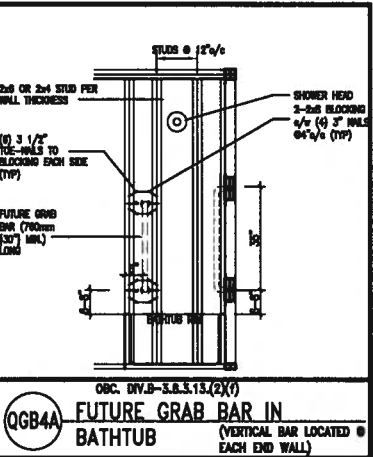
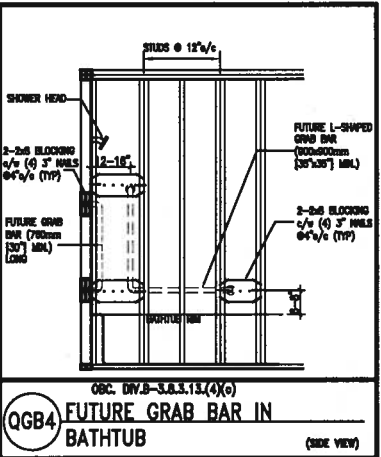
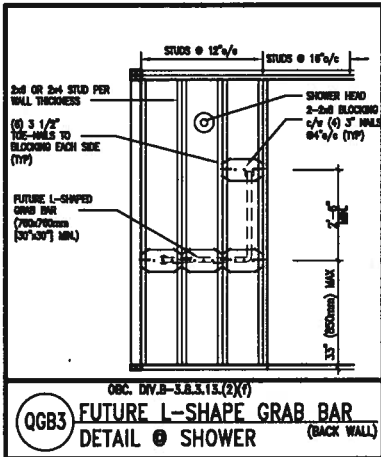
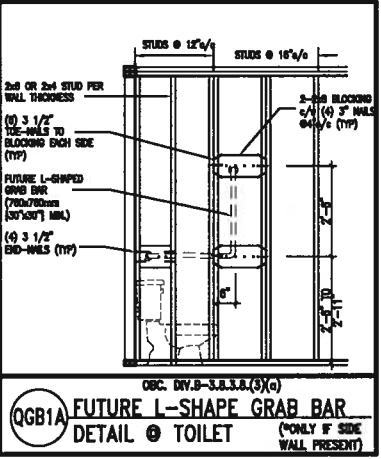
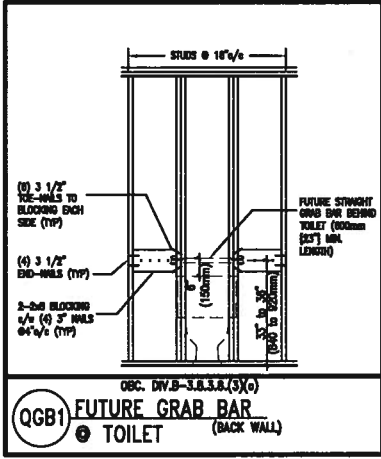

"CRIPPLE" DETAIL

MAX. HEIGHT FOR 2"x4" GARAGE WALL IS AS FOLLOW:
 2"x4" @ 16" O.C. - 9'-10"
 2-2"x4" @ 12" O.C. - 10'-9"
 3-2"x4" @ 16" O.C. - 11'-2"
 3-2"x4" @ 12" O.C. - 12'-4"

- NOTES:
- FOR ROOF DESIGN SNOW LOAD OF UP TO 2.5 KPa. SUPPORTED ROOF TRUSS LENGTH OF 6.0m AND FLOOR JOIST LENGTH OF 2.5m OF ONE FLOOR.
 - PROVIDE HORIZONTAL SOLID BLOCKING @ 1200 O.C. (4'-0")
 - PROVIDE A MINIMUM OF 9.5mm (3/8") PLYWOOD OR OSB EXTERIOR SHEATHING ON THE EXTERIOR FACE.
 - FOR A 1/50 YEAR REFERENCE WIND PRESSURE OF 0.6 KPa.
 - STUDS GREATER THAN 9'-10" HIGH TO BE No. 2 SPF.
 - STUD SPECIFICATION IS SUITABLE FOR BRICK VENEER OR SIDING.

MAX. HEIGHT FOR 2"x6" EXTERIOR WALL IS AS FOLLOW:
 2"x6" @ 16" O.C. - 12'-8"
 2"x6" @ 12" O.C. - 13'-10"
 2-2"x6" @ 16" O.C. - 15'-0"
 2-2"x6" @ 12" O.C. - 17'-4"

- MAX. HEIGHT FOR 2"x8" EXTERIOR WALL IS AS FOLLOWS:
 2"x8" @ 16" O.C. - 16'-0"
 2"x8" @ 12" O.C. - 17'-9"
 2-2"x8" @ 16" O.C. - 20'-4"
 2-2"x8" @ 12" O.C. - 22'-4"

- NOTES:
- FOR ROOF DESIGN SNOW LOAD OF UP TO 2.5 KPa.
 - SUPPORTED ROOF TRUSS LENGTH OF 6.0m ONLY.
 - PROVIDE HORIZONTAL SOLID BLOCKING @ 1200 O.C. (4'-0")
 - PROVIDE A MINIMUM OF 9.5mm (3/8") PLYWOOD OR OSB EXTERIOR SHEATHING ON THE EXTERIOR FACE AND 12.5mm (1/2") GYPSUM BOARD ON THE INTERIOR FACE.
 - WALL FRAMING SHALL CONFORM TO OBC 9.23.10.1.(2)
 - FOR A 1/50 YEAR REFERENCE WIND PRESSURE OF 0.6 KPa
 - STUDS GREATER THAN 9'-10" HIGH TO BE No. 2 SPF.
 - STUD SPECIFICATION IS SUITABLE FOR BRICK VENEER OR SIDING.

** STUD INFORMATION TAKEN FROM OBC TABLE A-30

9				The undersigned has reviewed and takes responsibility for this design and has the qualifications and meets the requirements set out in the Ontario Building Code to be a Designer.
8				qualification information
7				Wellington Jno-Baptiste 25581
6				name registration information
5				VA3 Design Inc. 42658
4				
3				
2	UPDATE TO 2018	JAN 11-18	RC	Contractor must verify all dimensions on the job and report any discrepancy to the Designer before proceeding with the work. All drawings and specifications are instruments of service and the property of the Designer which must be returned at the completion of the work. Drawings are not to be scaled.
1	ISSUE FOR CLIENT REVIEW	AUG 04-17	RC	
no.	description	date	by	

VA3 DESIGN
 255 Consumers Rd Suite 120
 Toronto ON M2J 1R4
 t 416.630.2255 f 416.630.4782
 va3design.com

BAYVIEW WELLINGTON		CONST NOTE	
project name GREEN VALLEY EAST	municipality BRADFORD	project no. 16023	
date MAY 2016	checked by RC	scale 3/16" = 1'-0"	CONSTRUCTION NOTES 16023-CN-A1
drawing no. CN2			
RICHARD - H:\ARCHIVE\WORKING\2016\16023.BW\Units\CN NOTES\16023-CN-A1.dwg - Thu - Jan 11 2018 - 10:08 AM			

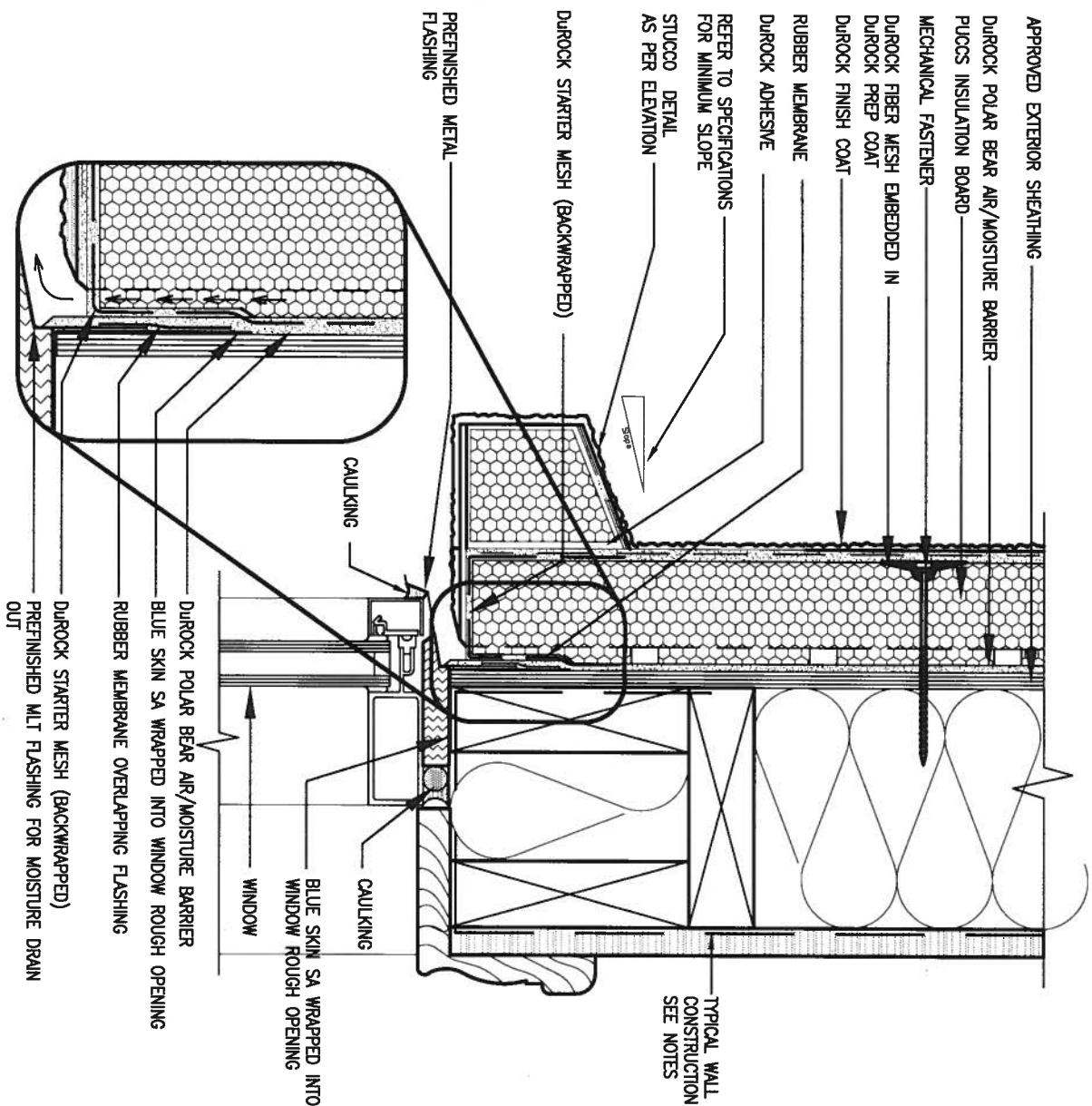

1 WINDOW HEADER

CN3

SCALE: 3"=1'-0"

ALL STUCCO WALLS TO HAVE A MINIMUM 10mm AIR SPACE BEHIND THE CLADDING WITH POSITIVE DRAINAGE TO THE EXTERIOR. THE EXTERIOR SHEATHING MUST NOT BE GYPSUM BASED. ALL STUCCO TO BE INSTALLED AS PER MANUFACTURERS SPECIFICATIONS. DETAILS ARE BASED ON DUROCK PUCCS SYSTEM

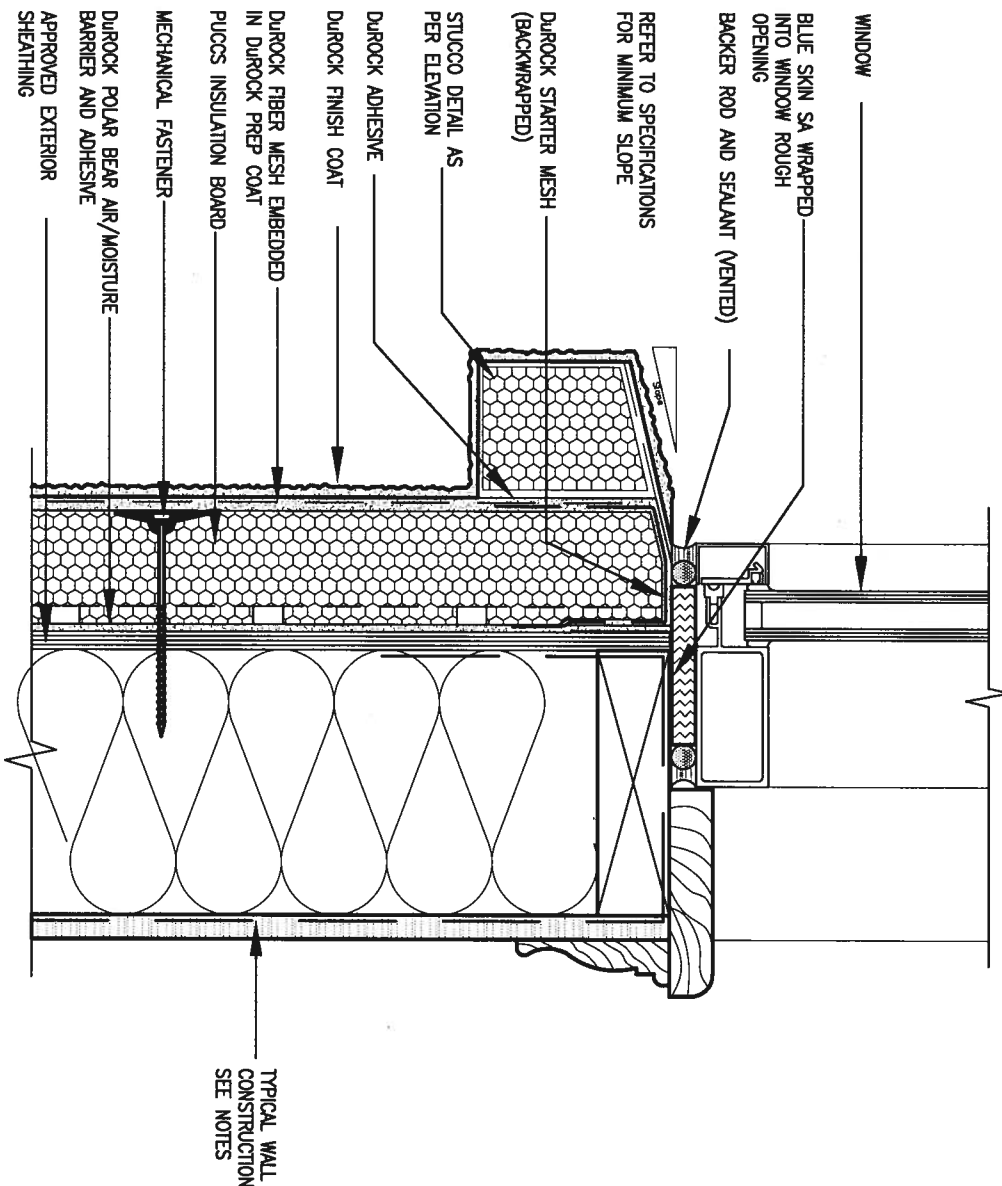

2 WINDOW SILL

CN3

SCALE: 3"=1'-0"

9.	.	.	.
8.	.	.	.
7.	.	.	.
6.	.	.	.
5.	.	.	.
4.	.	.	.
3.	.	.	.
2.	UPDATE TO 2018	JAN 11-18	RC
1.	ISSUE FOR CLIENT REVIEW	AUG 04-17	RC
no.	description	date	by

The undersigned has reviewed and takes responsibility for this design and has the qualifications and meets the requirements set out in the Ontario Building Code to be a Designer.	
qualification information	
Wellington Jno-Bapfiste	25591
name	BCN
registration information	
VA3 Design Inc.	42658
Contractor must verify all dimensions on the job and report any discrepancy to the Designer before proceeding with the work. All drawings and specifications are instruments of service and the property of the Designer which must be returned at the completion of the work. Drawings are not to be scaled.	



255 Consumers Rd Suite 120
Toronto ON M2J 1R4
t 416.630.2255 f 416.630.4782
va3design.com

BAYVIEW WELLINGTON

CONST NOTE

project name
GREEN VALLEY EAST

municipality
BRADFORD

project no.
16023

date
MAY 2016

drawn by
RC

checked by
-

scale
3/16" = 1'-0"

CONSTRUCTION NOTES

file name
16023-CN-A1

drawing no.

CN3

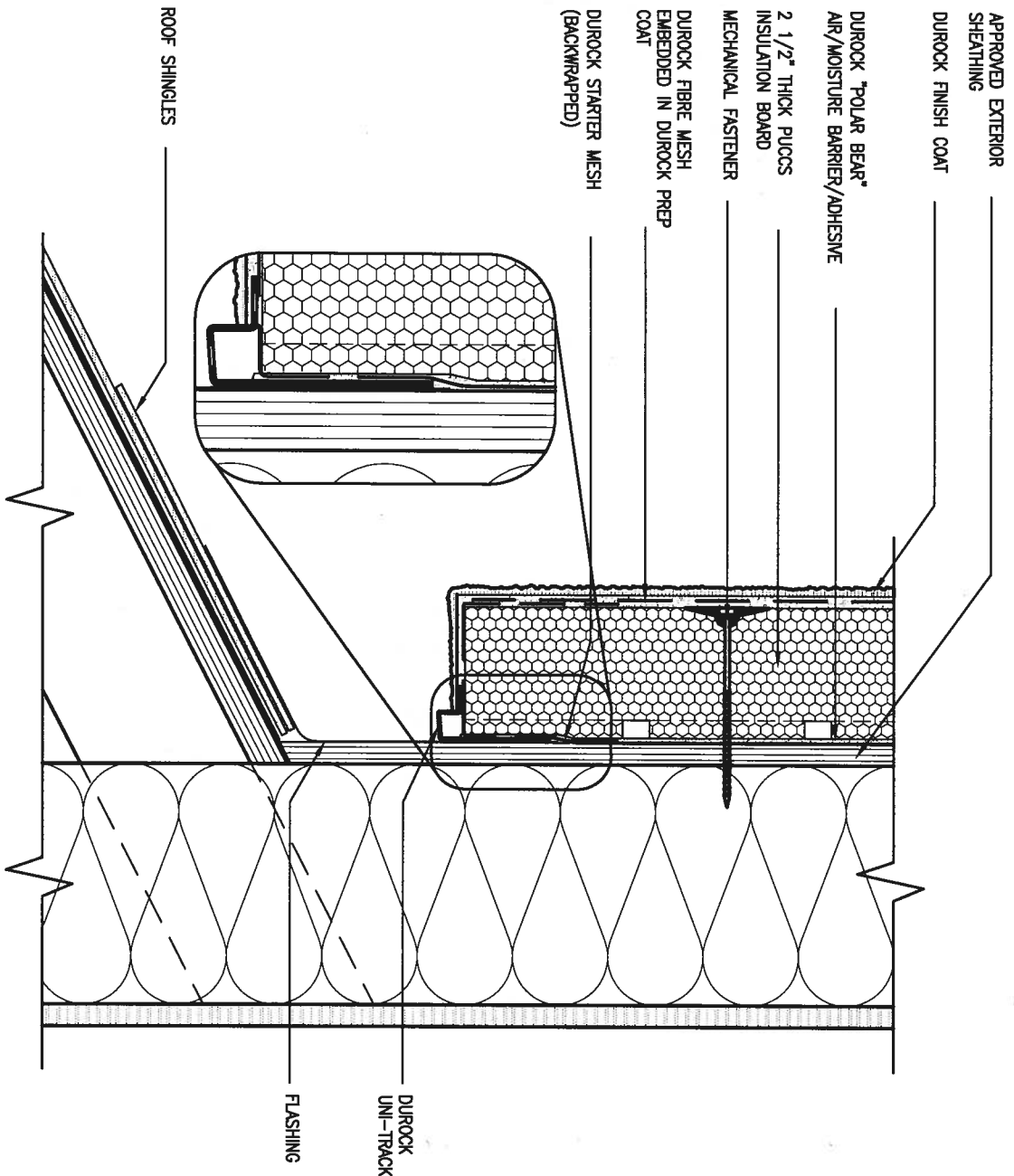

3 STUCCO TERMINATION @ ROOF

CN4 SCALE: 3"=1'-0"

ALL STUCCO WALLS TO HAVE A MINIMUM 10mm AIR SPACE BEHIND THE CLADDING WITH POSITIVE DRAINAGE TO THE EXTERIOR. THE EXTERIOR SHEATHING MUST NOT BE GYPSUM BASED. ALL STUCCO TO BE INSTALLED AS PER MANUFACTURERS SPECIFICATIONS.
DETAILS ARE BASED ON DUROCK PUCCS SYSTEM

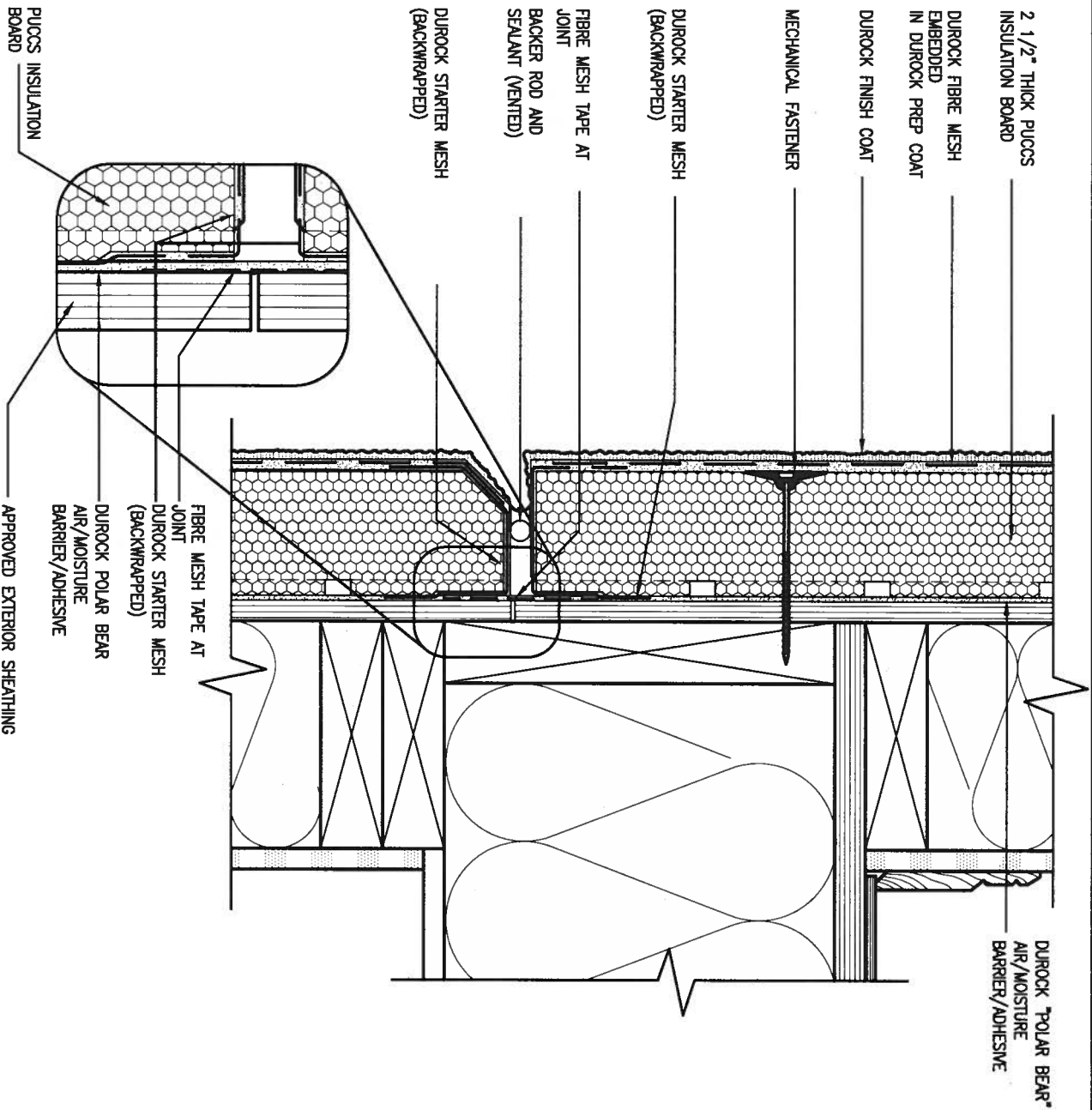

4 HORIZONTAL EXPANSION JOINT

CN4 SCALE: 3"=1'-0"

9.	.	.	.
8.	.	.	.
7.	.	.	.
6.	.	.	.
5.	.	.	.
4.	.	.	.
3.	.	.	.
2.	UPDATE TO 2018	JAN 11-18	RC
1.	ISSUE FOR CLIENT REVIEW	AUG 04-17	RC
no.	description	date	by

The undersigned has reviewed and takes responsibility for this design and has the qualifications and meets the requirements set out in the Ontario Building Code to be a Designer.			
qualification information			
Wellington Jno-Baptiste		25591	
name		BCN	
registration information		42658	
VA3 Design Inc.			
Contractor must verify all dimensions on the job and report any discrepancy to the Designer before proceeding with the work. All drawings and specifications are instruments of service and the property of the Designer which must be returned at the completion of the work. Drawings are not to be scaled.			

VA3
DESIGN

255 Consumers Rd Suite 120
Toronto ON M2J 1R4
t 416.630.2255 f 416.630.4782
va3design.com

BAYVIEW WELLINGTON		CONST NOTE	
project name GREEN VALLEY EAST	municipality BRADFORD	project no. 16023	
date MAY 2016	checked by RC	scale 3/16" = 1'-0"	file name 16023-CN-A1
CONSTRUCTION NOTES		drawing no. CN4	
RICHARD - H:\ARCHIVE\WORKING\2016\16023.BW\Units\CN NOTES\16023-CN-A1.dwg - Thu - Jan 11 2018 - 10:10 AM			

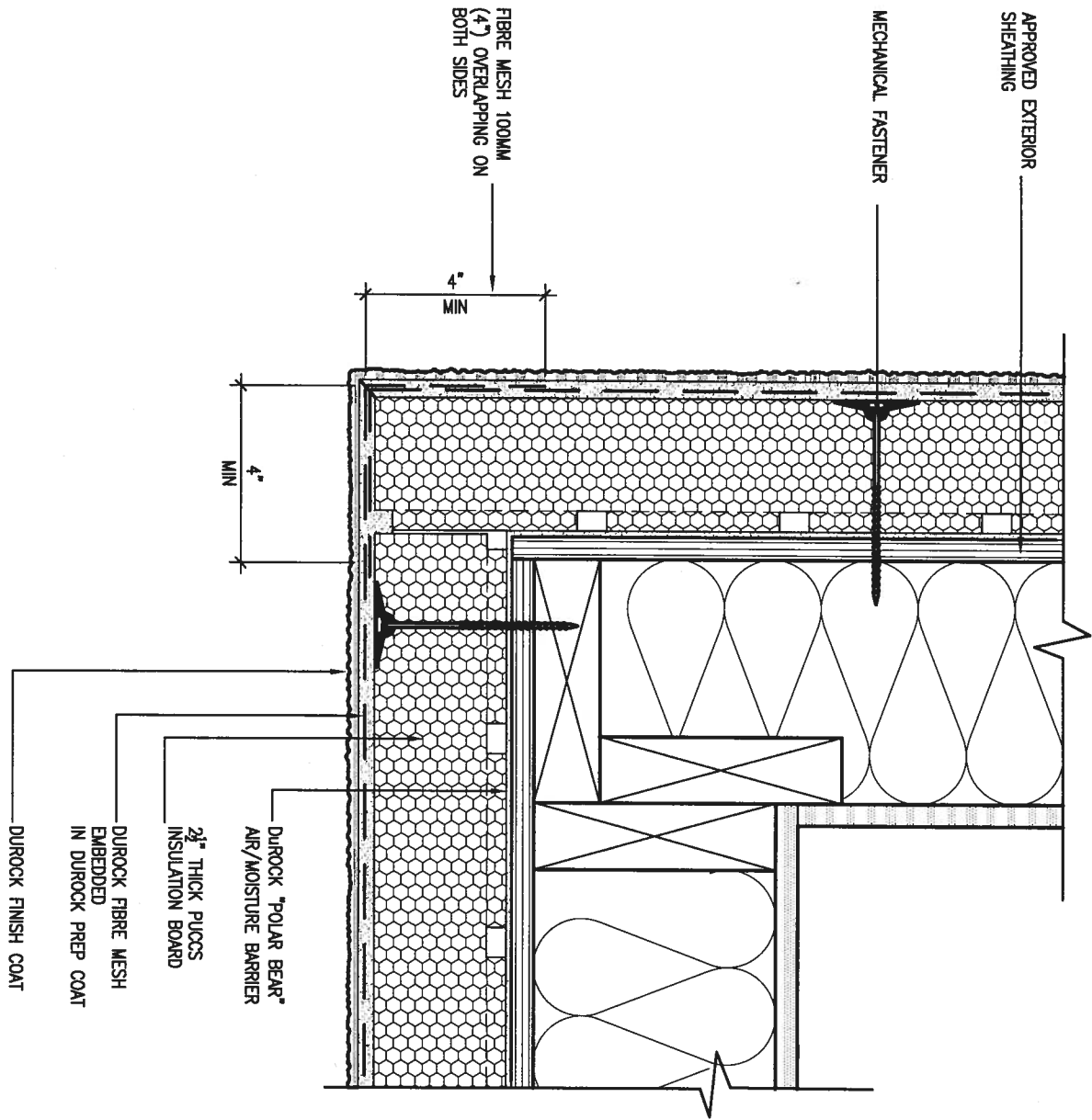

5 CORNER DETAIL

CNS SCALE: 3"=1'-0"

ALL STUCCO WALLS TO HAVE A MINIMUM 10mm AIR SPACE BEHIND THE CLADDING WITH POSITIVE DRAINAGE TO THE EXTERIOR. THE EXTERIOR SHEATHING MUST NOT BE GYPSUM BASED. ALL STUCCO TO BE INSTALLED AS PER MANUFACTURERS SPECIFICATIONS.

DETAILS ARE BASED ON DUROCK PUCCS SYSTEM

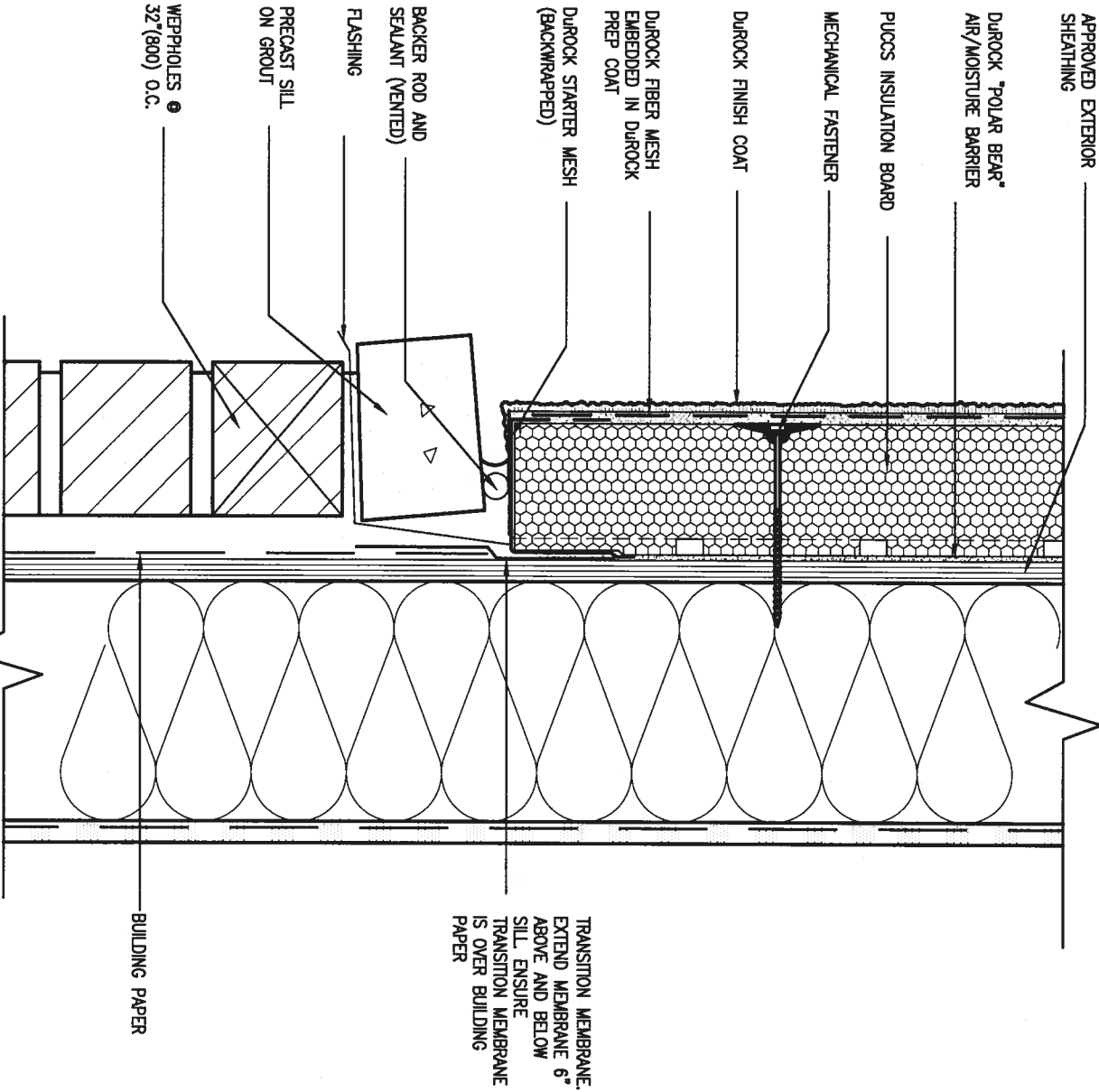

6 STUCCO / MASONRY PLINTH CONNECTION

CNS SCALE: 3"=1'-0"

9.			
8.			
7.			
6.			
5.			
4.			
3.			
2.	UPDATE TO 2018	JAN 11-18	RC
1.	ISSUE FOR CLIENT REVIEW	AUG 04-17	RC
no.	description	date	by

The undersigned has reviewed and takes responsibility for this design and has the qualifications and meets the requirements set out in the Ontario Building Code to be a Designer.	
qualification information	
Wellington Jno-Baptiste	25591
name	BCN
registration information	
VA3 Design Inc.	42658
Contractor must verify all dimensions on the job and report any discrepancy to the Designer before proceeding with the work. All drawings and specifications are instruments of service and the property of the Designer which must be returned at the completion of the work. Drawings are not to be scaled.	

VA3 DESIGN

255 Consumers Rd Suite 120
Toronto ON M2J 1R4
t 416.630.2255 f 416.630.4782
va3design.com

BAYVIEW WELLINGTON		CONST NOTE	
project name	GREEN VALLEY EAST	project no.	16023
date	MAY 2016	drawing no.	CN5
drawn by	RC	checked by	-
scale	3/16" = 1'-0"	file name	16023-CN-A1
RICHARD - H:\ARCHIVE\WORKING\2016\16023.BW\Units\CN NOTES\16023-CN-A1.dwg - Thu - Jan 11 2018 - 10:10 AM			

SB12-COMPLIANCE PACKAGE 'A1'

THE MINIMAL THERMAL PERFORMANCE OF BUILDING ENVELOPE AND EQUIPMENT SHALL CONFORM TO THE FOLLOWING SB-12 COMPLIANCE PACKAGE AS PER OBC SUPPLEMENTARY STANDARD SB-12, SECTION 3.1.1.1.

USE SB-12 COMPLIANCE PACKAGE (A1):

COMPONENT	A1	Notes:
Ceiling with Attic Space	10.56 (R60)	R20 at inner face of exterior walls
Minimum RSI (R) value		
Ceiling without Attic Space	5.46 (R31)	BATT or SPRAY
Minimum RSI (R) value		
Exposed Floor	5.46 (R31)	BATT or SPRAY
Minimum RSI (R) value		
Walls Above Grade	3.87 (R22)	6" R22 BATT
Minimum RSI (R) value		
Basement Walls	3.52ci (R20ci)	OPTION TO USE R12+R10ci.
Minimum RSI (R) value		
Edge of Below Grade Slab ≤600mm below grade	1.76 (R10)	RIGID INSUL
Minimum RSI (R) value		
Windows & Sliding glass Doors	1.6	
Maximum U-value		
Skylights	2.8U	
Maximum U-value		
Space Heating Equipment	96% Min.	NATURAL GAS
Minimum AFUE		
Hot Water Heater	0.8	NATURAL GAS
Minimum EF		
HRV	75%	-
Minimum Efficiency		
Drain Water Heat Recovery Unit (DWHR)		Minimum 1 OR Maximum 2 Required. Dependent on number of showers installed. Refer to SB12-3.1.1.12 for information

ci- Denotes Continuous Insulation without framing interruption.

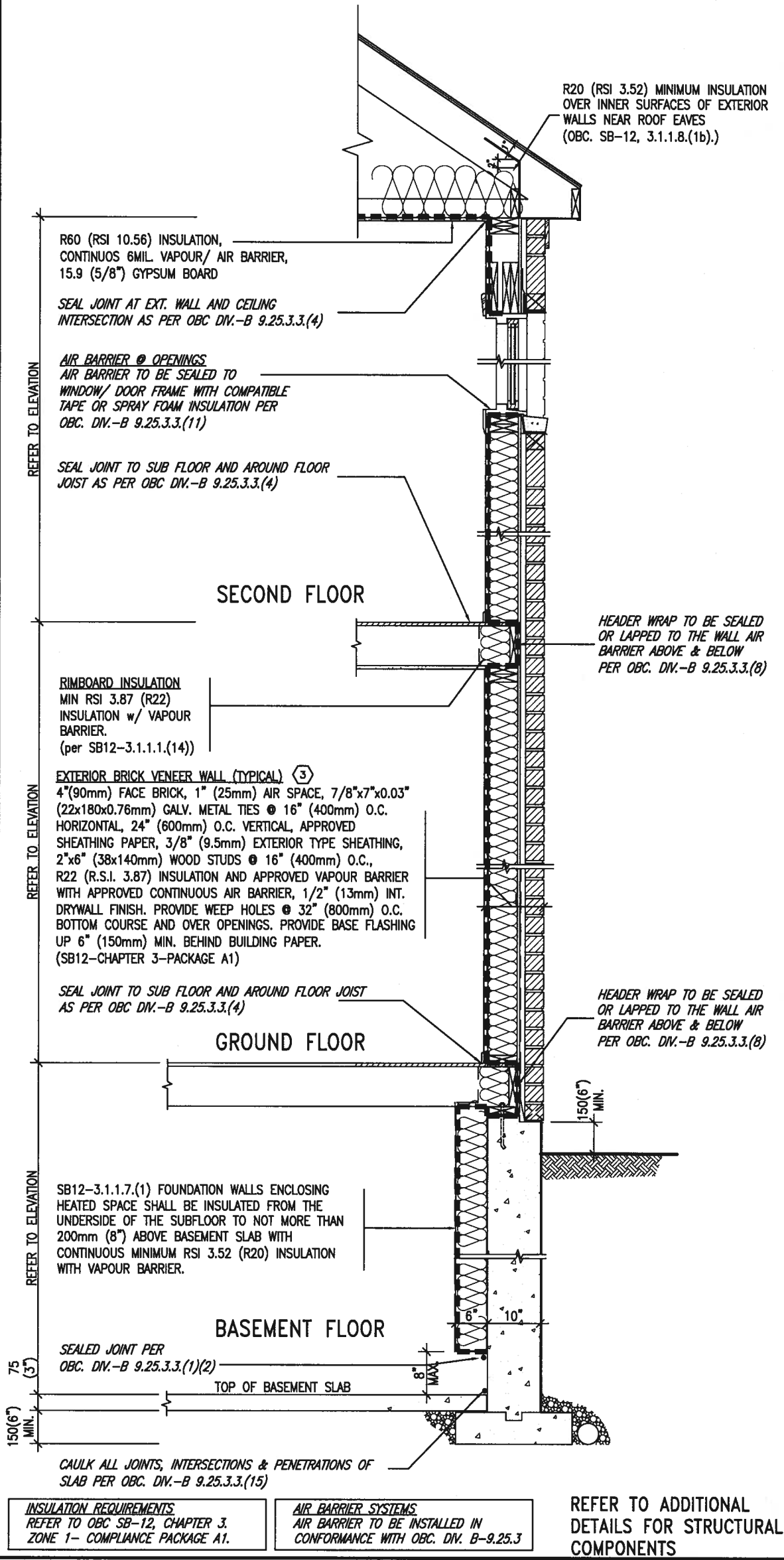

EW TYPICAL EXT. WALL AIR BARRIER CONTINUITY SECTION w/ BRICK VENEER (PACKAGE A1) 10" FOUNDATION WALL SCALE: N.T.S.

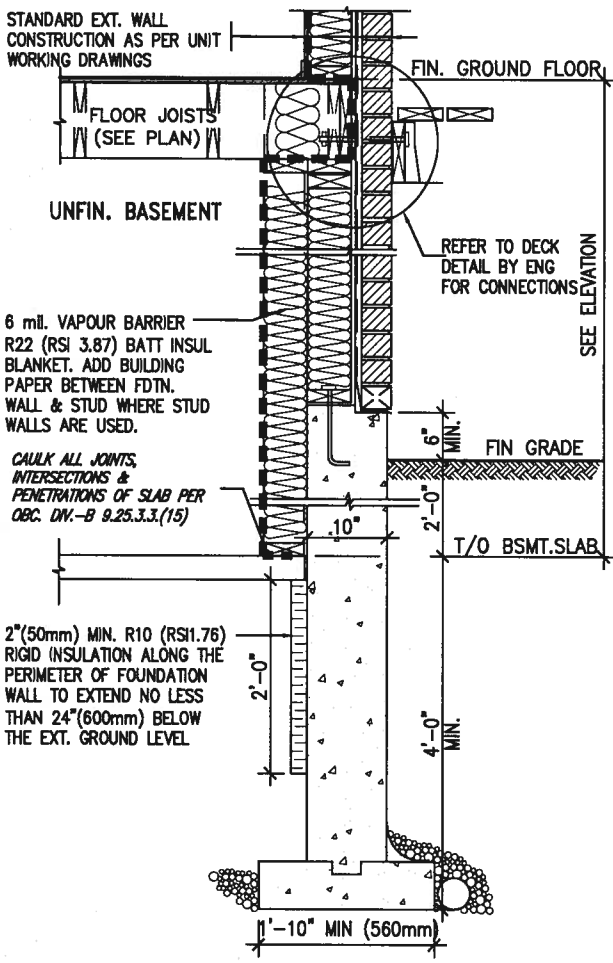

SECTION AT W.O.D/W.O.B. * REVISED-FEB 2017

9.				The undersigned has reviewed and takes responsibility for this design and has the qualifications and meets the requirements set out in the Ontario Building Code to be a Designer.	
8.				qualification information	
7.				Wellington Jno-Baptiste	25591
6.				name	BCN
5.				registration information	42858
4.				VA3 Design Inc.	
3.					
2.	UPDATE TO 2018	JAN 11-18	RC	Contractor must verify all dimensions on the job and report any discrepancy to the Designer before proceeding with the work. All drawings and specifications are instruments of service and the property of the Designer which must be returned at the completion of the work. Drawings are not to be scaled.	
1.	ISSUE FOR CLIENT REVIEW	AUG 04-17	RC		
no.	description	date	by		

VA3 DESIGN
255 Consumers Rd Suite 120
Toronto ON M2J 1R4
t 416.630.2255 f 416.630.4782
va3design.com

BAYVIEW WELLINGTON
project name
GREEN VALLEY EAST
municipality
BRADFORD
date
MAY 2016
drawn by
RC
checked by
scale
3/16" = 1'-0"

CONST NOTE
project no.
16023
drawing no.
CN6
CONSTRUCTION NOTES
16023-CN-A1

ALL DRAWING SPECIFICATIONS, RELATED DOCUMENTS AND DESIGN ARE THE COPYRIGHT PROPERTY OF VA3 DESIGN. REPRODUCTION OF THIS PROPERTY IN WHOLE OR IN PART IS STRICTLY PROHIBITED WITHOUT VA3 DESIGN'S WRITTEN PERMISSION.

SB12-COMPLIANCE PACKAGE 'A1'

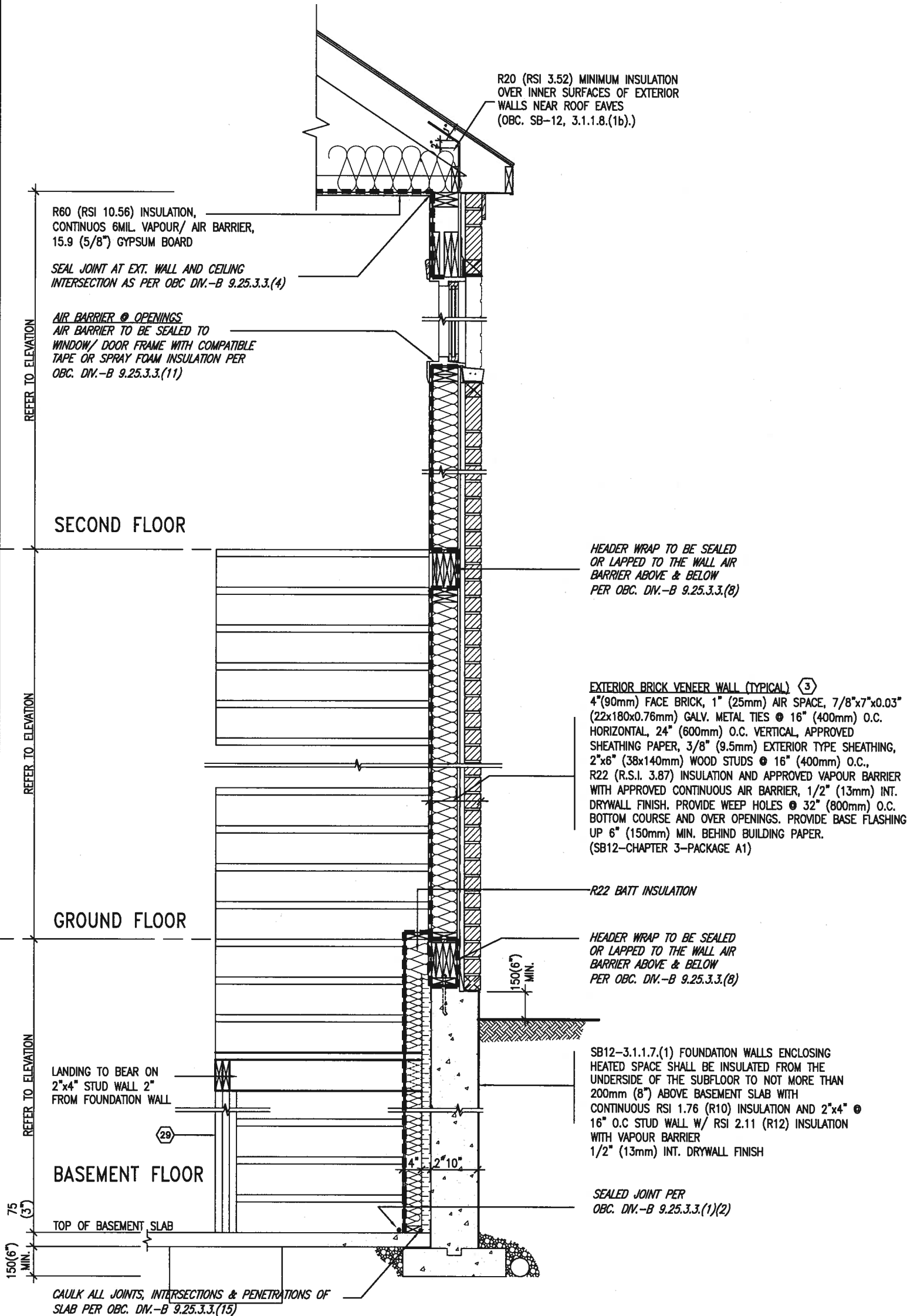

INSULATION REQUIREMENTS
REFER TO OBC SB-12, CHAPTER 3.
ZONE 1- COMPLIANCE PACKAGE A1.

AIR BARRIER SYSTEMS
AIR BARRIER TO BE INSTALLED IN
CONFORMANCE WITH OBC. DIV. B-9.25.3

REFER TO ADDITIONAL
DETAILS FOR STRUCTURAL
COMPONENTS



JAN 11, 2018



TYPICAL EXT. WALL AIR BARRIER CONTINUITY SECTION w/
BRICK VENEER AT STAIR AND SUNKEN COND (PACKAGE A1)
10" FOUNDATION WALL
SCALE: N.T.S.

9.			
8.			
7.			
6.			
5.			
4.			
3.			
2.	UPDATE TO 2018	JAN 11-18	RC
1.	ISSUE FOR CLIENT REVIEW	AUG 04-17	RC
no.	description	date	by

The undersigned has reviewed and takes responsibility for this design and has the qualifications and meets the requirements set out in the Ontario Building Code to be a Designer.

qualification information
Wellington Jno-Baptiste 25591
name
registration information
VA3 Design Inc. 42658

Contractor must verify all dimensions on the job and report any discrepancy to the Designer before proceeding with the work. All drawings and specifications are instruments of service and the property of the Designer which must be returned at the completion of the work. Drawings are not to be scaled.



255 Consumers Rd Suite 120
Toronto ON M2J 1R4
t 416.630.2255 f 416.630.4782
va3design.com

BAYVIEW WELLINGTON		CONST NOTE	
project name GREEN VALLEY EAST	municipality BRADFORD	project no. 16023	
date MAY 2016	checked by RC	scale 3/16" = 1'-0"	file name 16023-CN-A1
CONSTRUCTION NOTES		drawing no. CN7	
RICHARD - H:\ARCHIVE\WORKING\2016\16023.BW\Units\CN NOTES\16023-CN-A1.dwg - Thu - Jan 11 2018 - 10:10 AM			

COMPLIANCE TO OBC SB-12 2.1.1.1(11)

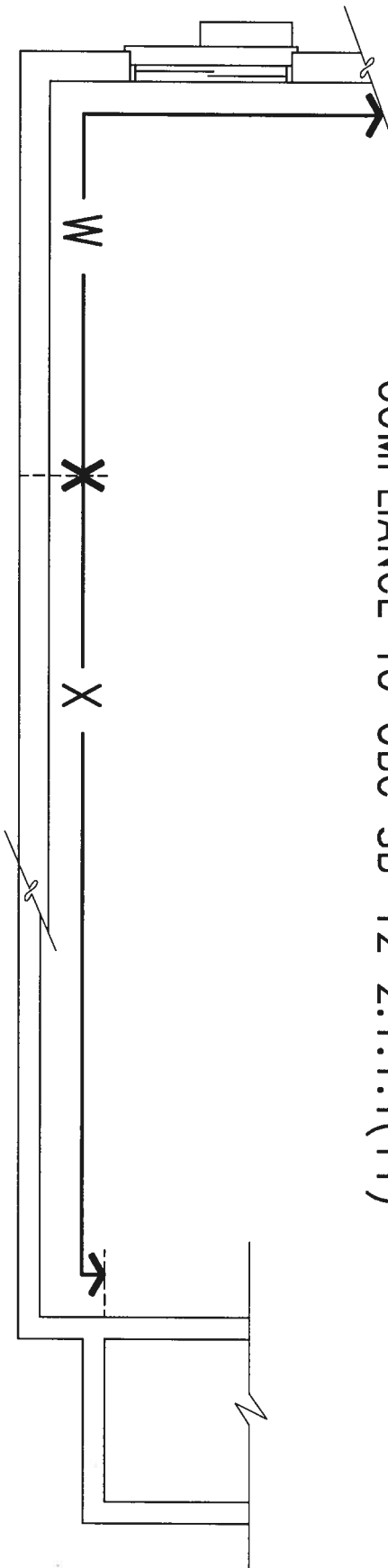

JAN 11, 2018

WOB PLAN

FINISHED SECOND FLOOR

FINISHED GROUND FLOOR

FINISHED GRADE

WOB SIDE ELEVATION

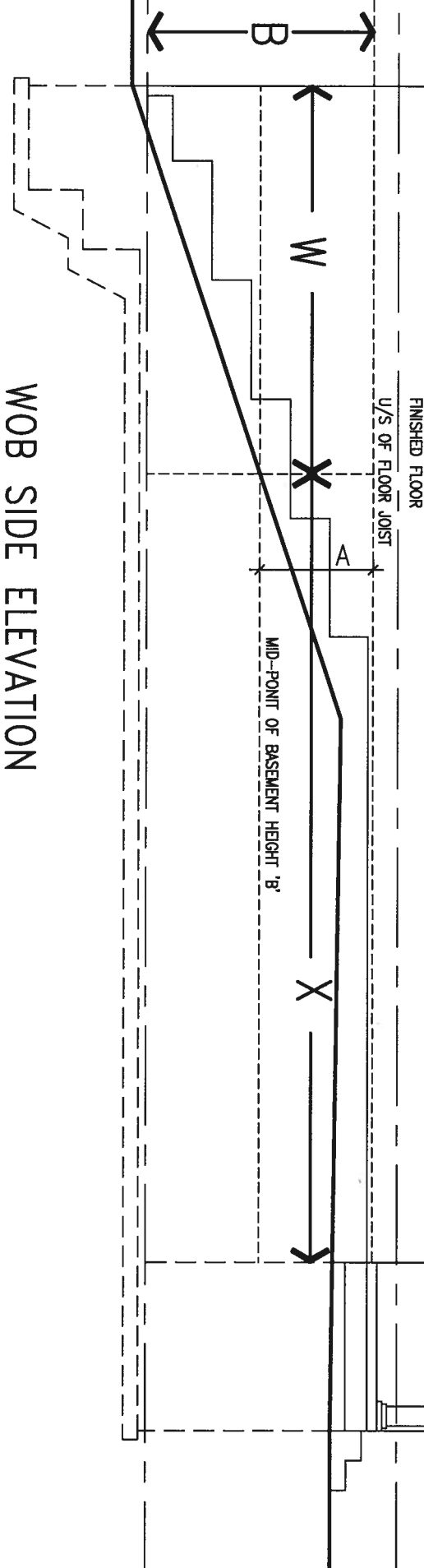

WHEN EXPOSED WALL "A" IS GREATER THAN 50% OF BASEMENT WALL HEIGHT "B" INSULATION VALUE FOR WALL IN SECTION "W" IS NOT LESS THAN IS REQUIRED FOR ABOVE GRADE WALL AS REQUIRED BY TABLE 2.1.1.2A

WHEN EXPOSED WALL "A" IS LESS THAN 50% OF BASEMENT WALL HEIGHT "B" INSULATION VALUE FOR WALL IN SECTION "X" IS NOT LESS THAN BASEMENT WALL AS REQUIRED BY TABLE 2.1.1.2A

9	.	.	.	The undersigned has reviewed and takes responsibility for this design and has the qualifications and meets the requirements set out in the Ontario Building Code to be a Designer.	VA3 DESIGN 255 Consumers Rd Suite 120 Toronto ON M2J 1R4 t 416.630.2255 f 416.630.4782 va3design.com	BAYVIEW WELLINGTON project name GREEN VALLEY EAST municipality BRADFORD	CONST NOTE project no. 16023
8	.	.	.	qualification information Wellington Jno-Baptiste 25591			
7	.	.	.	name registration information VA3 Design Inc. 42658			
6	.	.	.	signature S.J. Boyd			
5	.	.	.	BCN			
4	.	.	.	Contractor must verify all dimensions on the job and report any discrepancy to the Designer before proceeding with the work. All drawings and specifications are instruments of service and the property of the Designer which must be returned at the completion of the work. Drawings are not to be scaled.	scale 3/16" = 1'-0"	CONSTRUCTION NOTES file name 16023-CN-A1	drawing no. CN8
3	.	.	.				
2	UPDATE TO 2018	JAN 11-18	RC				
1	ISSUE FOR CLIENT REVIEW	AUG 04-17	RC				
no.	description	date	by				

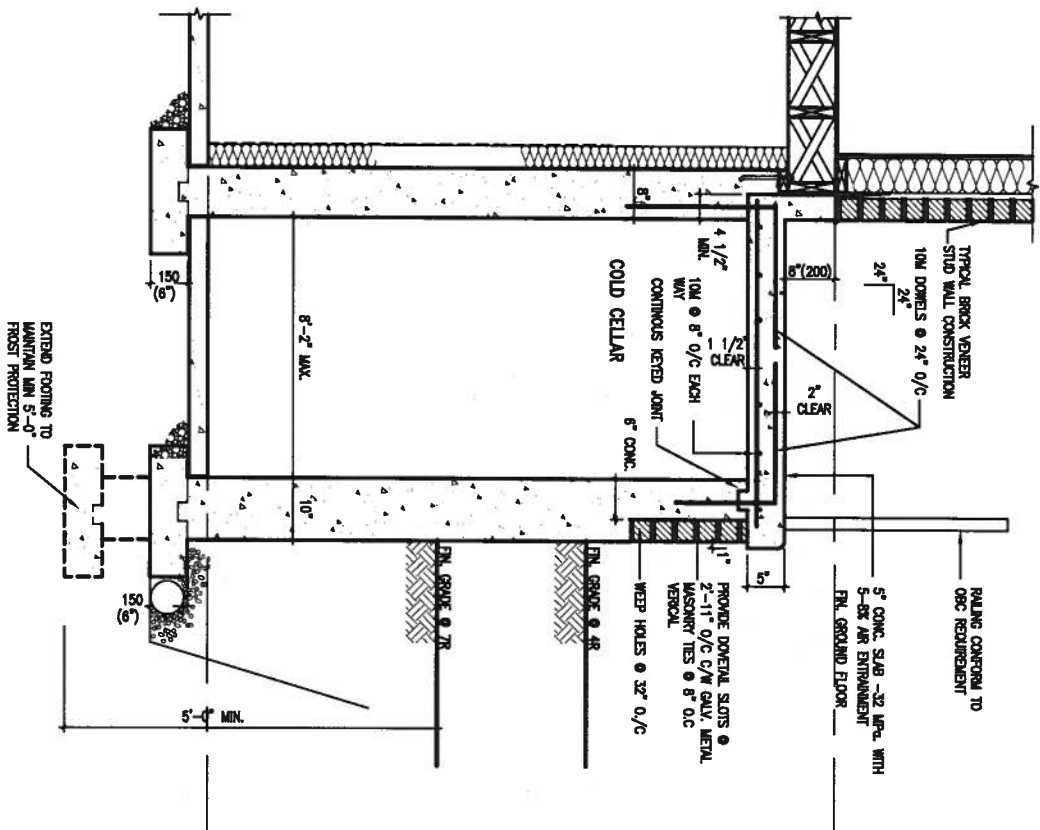

X1 SECTION AT PORCH FOR 4-7R CONDITION
SCALE: N.T.S.

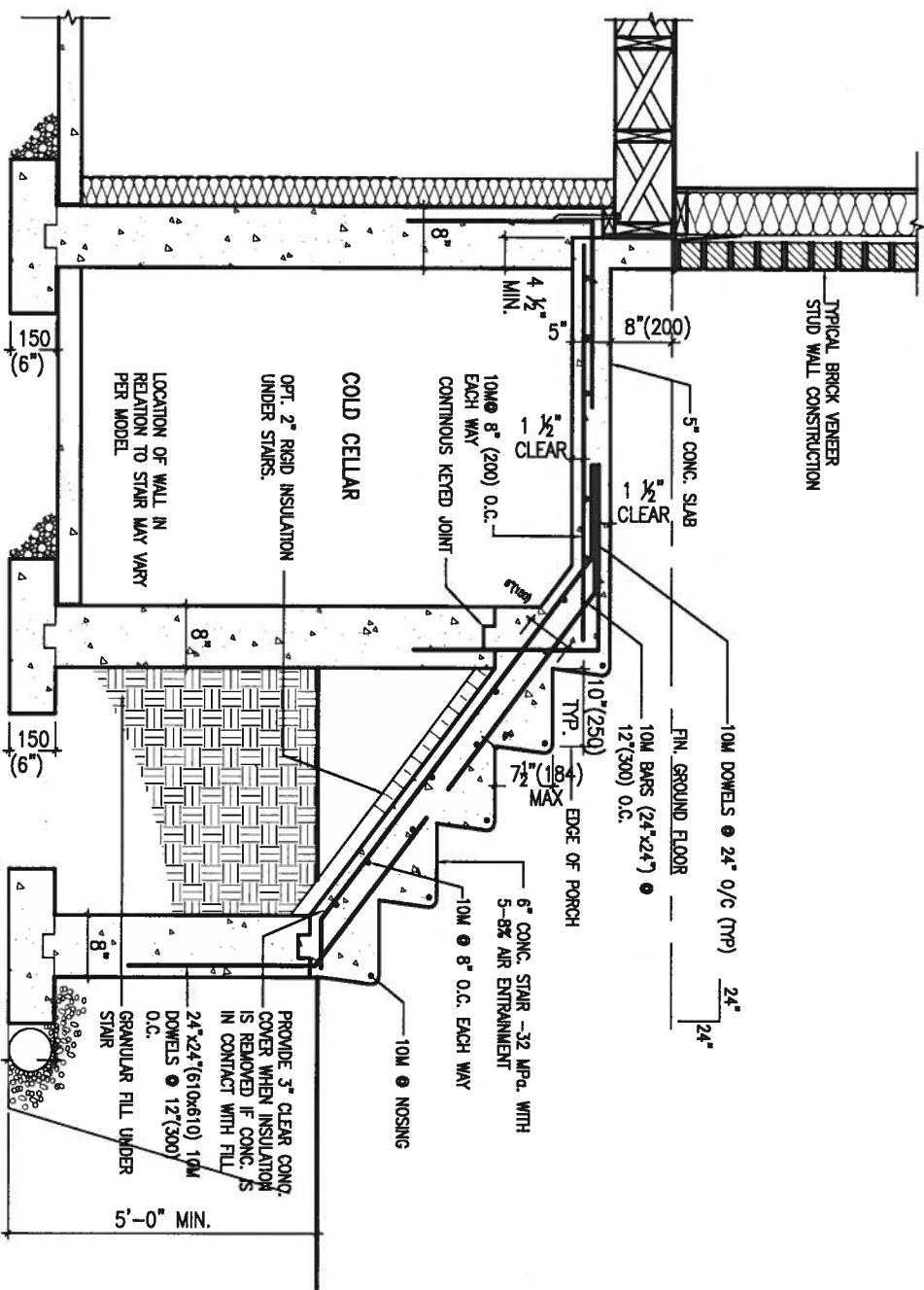

X2 EXTERIOR CONC. STAIR DETAIL (6 RISERS/ 7 RISERS SIMILAR)
SCALE: N.T.S.



JAN 11, 2018

<div> <div>9</div> <div>8</div> <div>7</div> <div>6</div> <div>5</div> <div>4</div> <div>3</div> <div>2</div> <div>1</div> <div>no.</div> </div> <div> <div>description</div> <div>date</div> <div>by</div> </div>	<div> <div></div> <div></div> <div></div> <div></div> <div></div> <div></div> <div></div> <div></div> <div></div> <div></div> </div> <div> <div>JAN 11-18</div> <div>AUG 04-17</div> <div></div> </div> <div> <div>RC</div> <div>RC</div> <div></div> </div>	<div> <div>The undersigned has reviewed and takes responsibility for this design and has the qualifications and meets the requirements set out in the Ontario Building Code to be a Designer.</div> <div> <div>qualification information</div> <div>Wellington Jno-Baptiste</div> <div>25591</div> <div>BCN</div> <div>42658</div> </div> <div> <div>Contractor must verify all dimensions on the job and report any discrepancy to the Designer before proceeding with the work. All drawings and specifications are instruments of service and the property of the Designer which must be returned at the completion of the work. Drawings are not to be scaled.</div> </div> </div>	<div> <div>VA3</div> <div>DESIGN</div> <div>255 Consumers Rd Suite 120</div> <div>Toronto ON M2J 1R4</div> <div>t 416.630.2255 f 416.630.4782</div> <div>va3design.com</div> </div>	<div> <div>BAYVIEW WELLINGTON</div> <div>project name</div> <div>GREEN VALLEY EAST</div> <div>drawn by</div> <div>RC</div> <div>checked by</div> <div></div> <div>scale</div> <div>3/16" = 1'-0"</div> <div>date</div> <div>MAY 2016</div> <div>municipality</div> <div>BRADFORD</div> </div>	<div> <div>CONST NOTE</div> <div>project no.</div> <div>16023</div> <div>drawing no.</div> <div>CN9</div> <div>CONSTRUCTION NOTES</div> <div>file name</div> <div>16023-CN-A1</div> <div>Richard - H:\ARCHIVE\WORKING\2016\16023.BW\Units\CN NOTES\16023-CN-A1.dwg - Thu - Jan 11 2018 - 10:09 AM</div> </div>
--	--	--	---	---	--

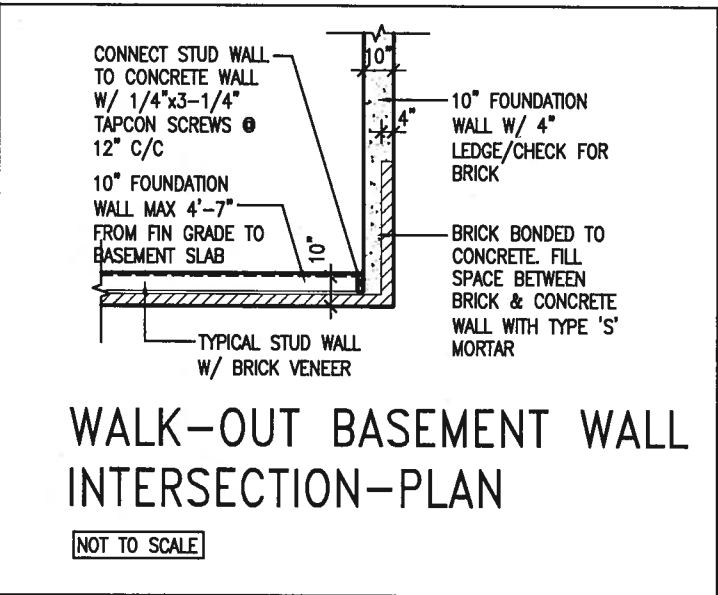
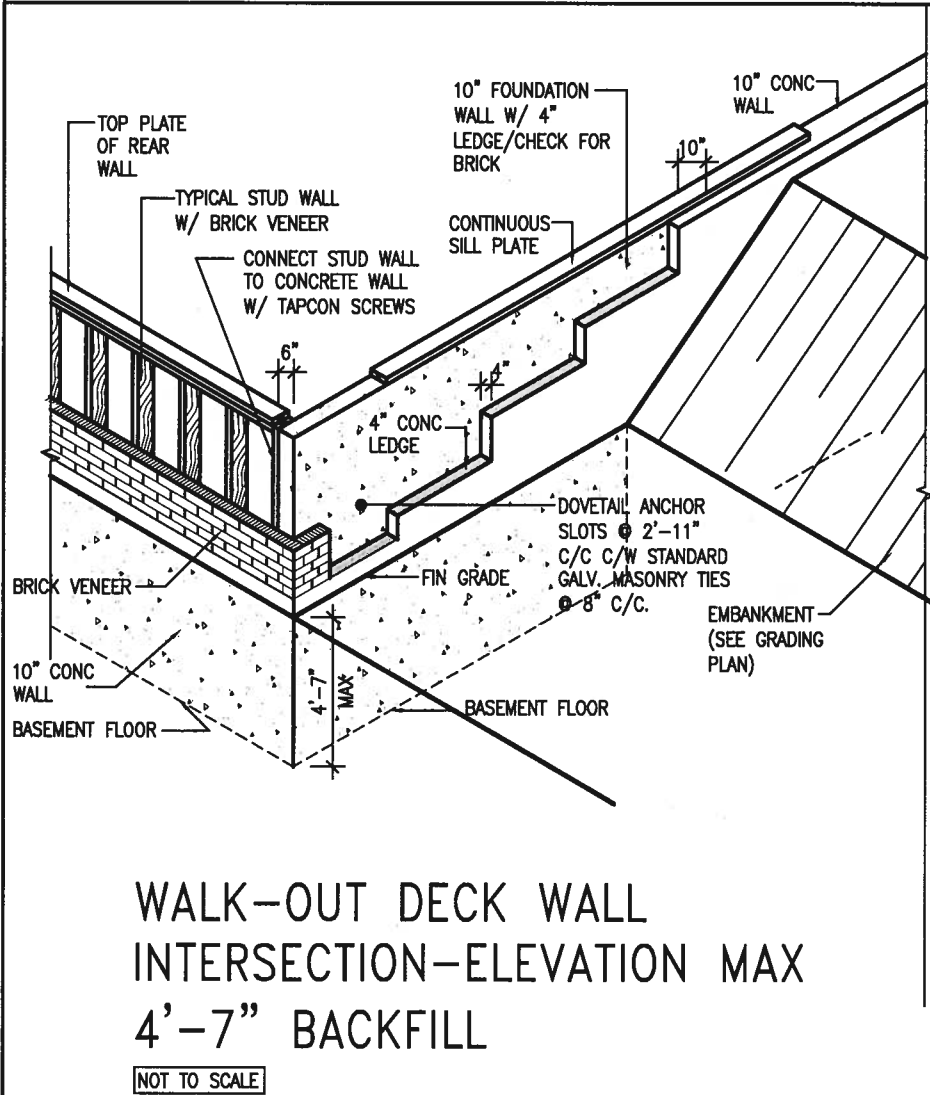
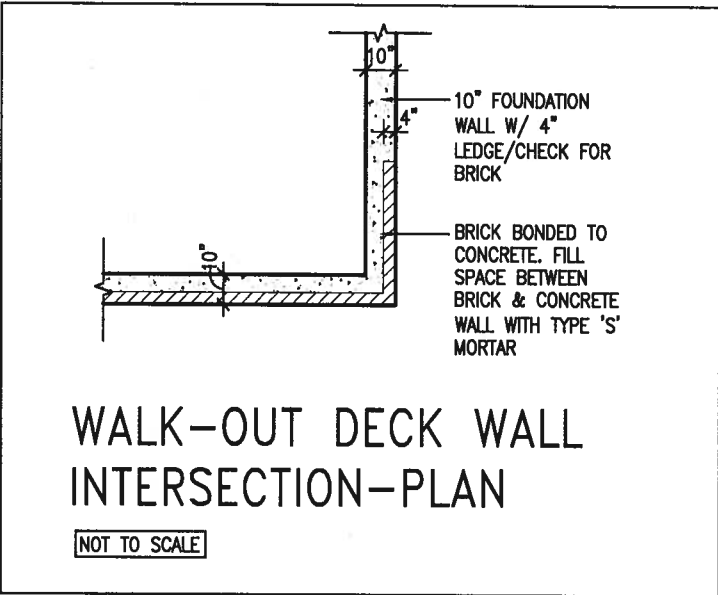
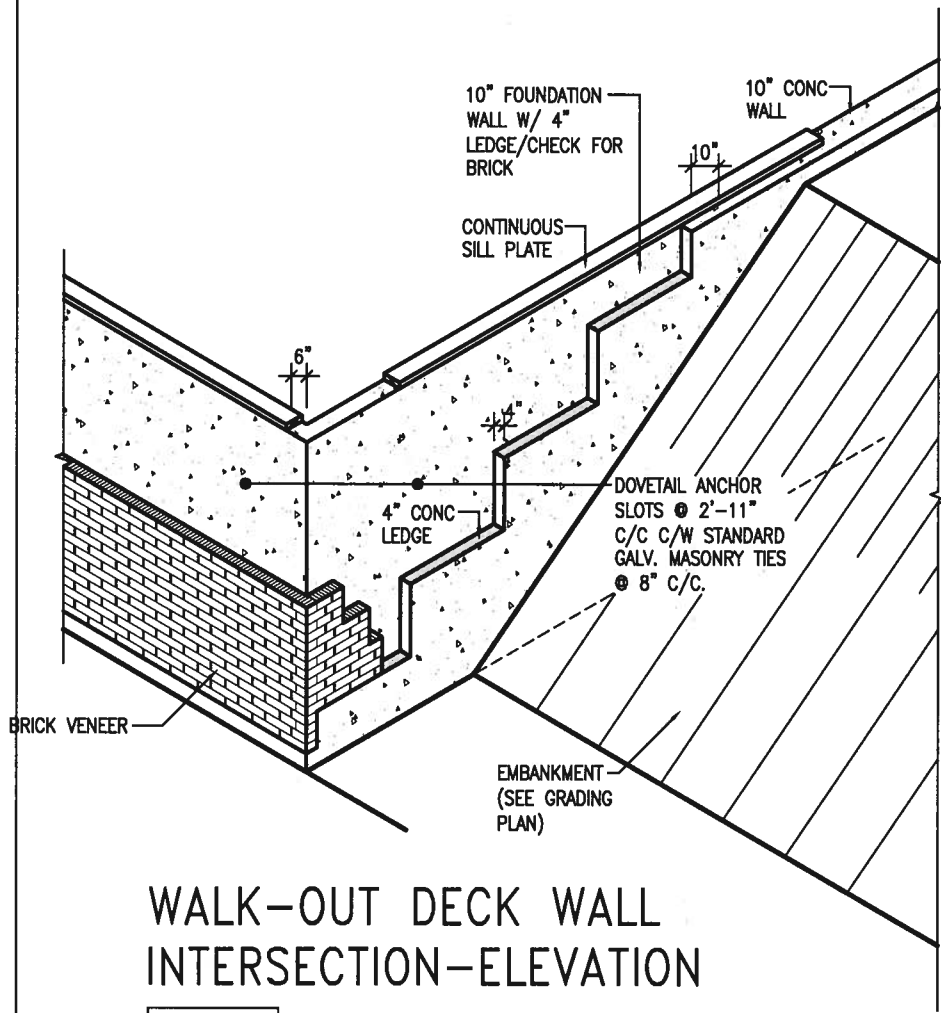

9.		
8.		
7.		
6.		
5.		
4.		
3.		
2.	UPDATE TO 2018	JAN 11-18 RC
1.	ISSUE FOR CLIENT REVIEW	AUG 04-17 RC
no.	description	date by

The undersigned has reviewed and takes responsibility for this design and has the qualifications and meets the requirements set out in the Ontario Building Code to be a Designer.

qualification information

Wellington Jno-Baptiste 25591

name registration information BCIN

VA3 Design Inc. 42658

Contractor must verify all dimensions on the job and report any discrepancy to the Designer before proceeding with the work. All drawings and specifications are instruments of service and the property of the Designer which must be returned at the completion of the work. Drawings are not to be scaled.

VA3 DESIGN

255 Consumers Rd Suite 120
Toronto ON M2J 1R4
t 416.630.2255 f 416.630.4782
va3design.com

BAYVIEW WELLINGTON

project name GREEN VALLEY EAST municipality BRADFORD

date MAY 2016

drawn by RC checked by - scale 3/16" = 1'-0"

RICHARD - H:\ARCHIVE\WORKING\2016\16023.BW\Units\CN NOTES\16023-CN-A1.dwg - Thu - Jan 11 2018 - 10:09 AM

CONST NOTE

project no. 16023

drawing no. CN10

CONSTRUCTION NOTES

file name 16023-CN-A1

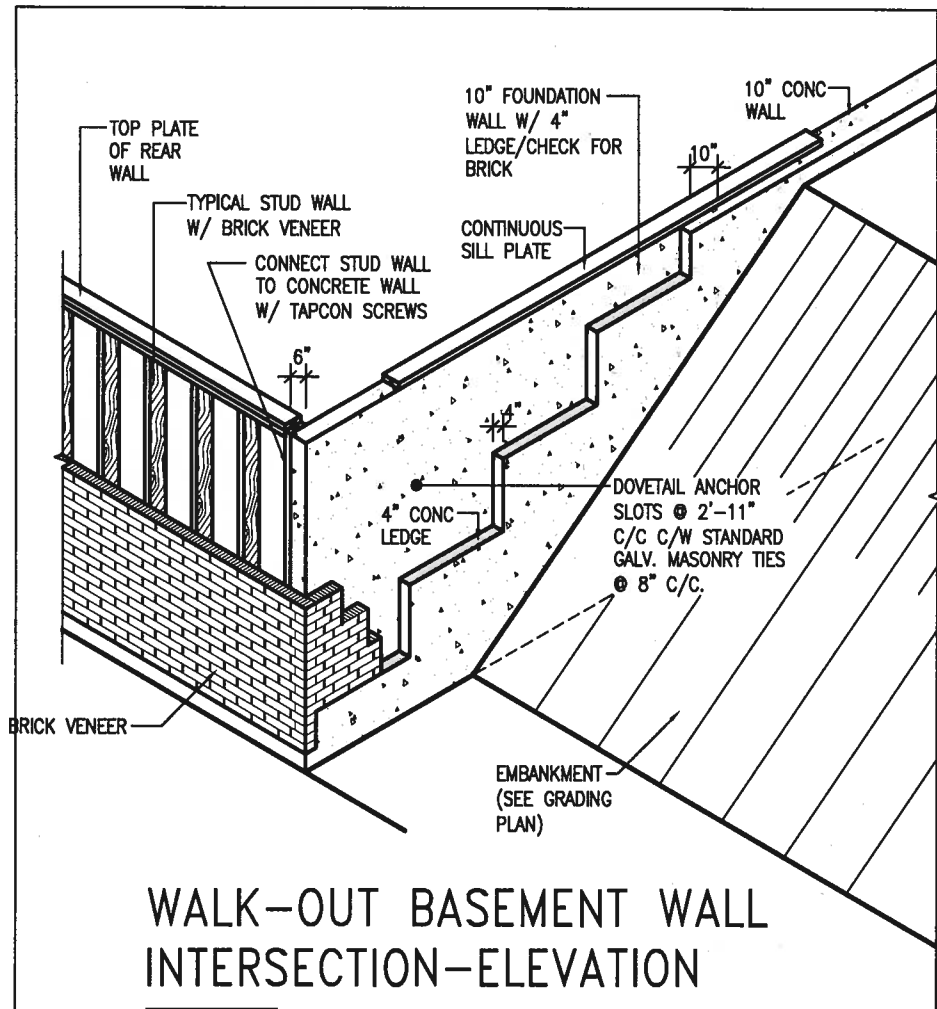

WALK-OUT BASEMENT WALL
INTERSECTION-ELEVATION

NOT TO SCALE

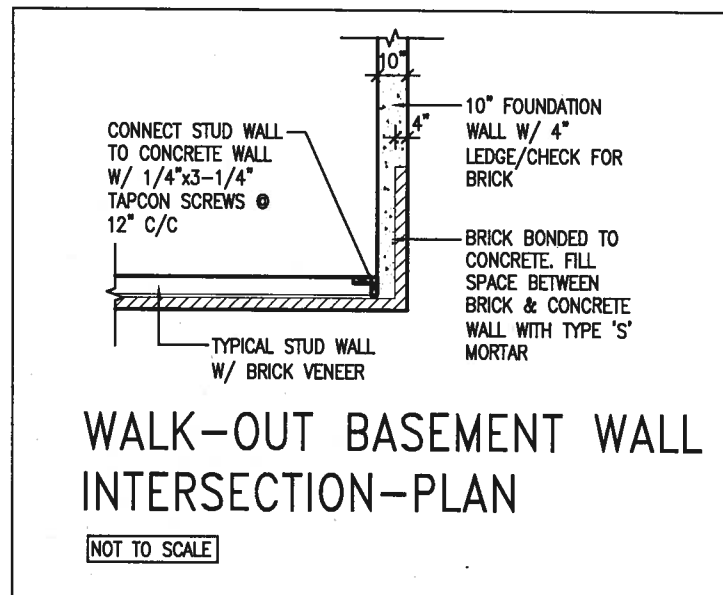

WALK-OUT BASEMENT WALL
INTERSECTION-PLAN

NOT TO SCALE

(10" FOUNDATION WALL)

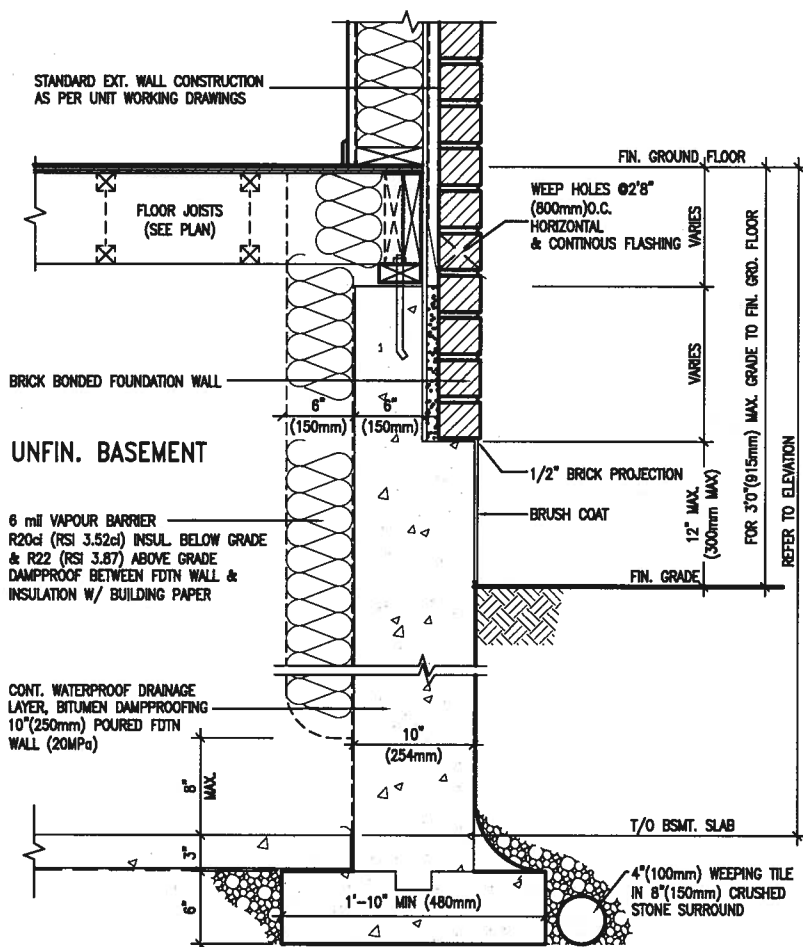

EW3.06x
PKG A1
WALL SECTION FOR GRADE TO FIN.
FLOOR MORE THAN 4'7" (1400mm)
HEIGHT DIFFERENCE

SCALE: N.T.S.

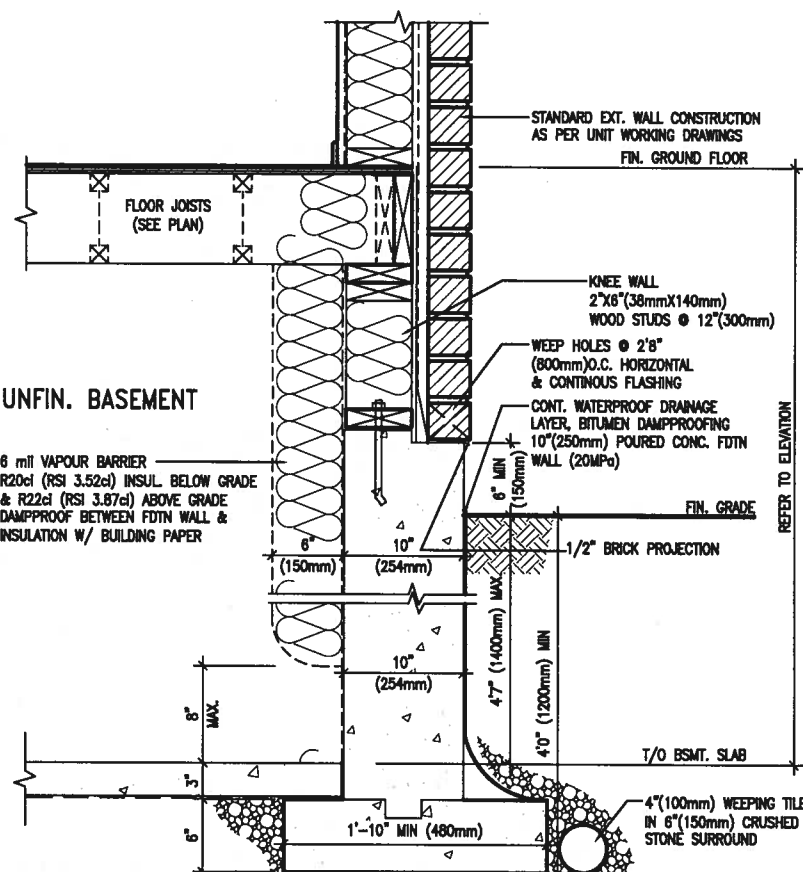

EW3.07x
PKG A1
WALL SECTION FOR GRADE TO BASEMENT
SLAB 4'7" (1400mm)
MAX. HEIGHT DIFFERENCE

SCALE: N.T.S.



JAN 11, 2018

9.			
8.			
7.			
6.			
5.			
4.			
3.			
2.	UPDATE TO 2018	JAN 11-18	RC
1.	ISSUE FOR CLIENT REVIEW	AUG 04-17	RC
no.	description	date	by

The undersigned has reviewed and takes responsibility for this design and has the qualifications and meets the requirements set out in the Ontario Building Code to be a Designer.			
qualification information			
Wellington Jno-Baptiste			
name	signature	BCIN	25591
registration information			
VA3 Design Inc.			42658
Contractor must verify all dimensions on the job and report any discrepancy to the Designer before proceeding with the work. All drawings and specifications are instruments of service and the property of the Designer which must be returned at the completion of the work. Drawings are not to be scaled.			



255 Consumers Rd Suite 120
Toronto ON M2J 1R4
t 416.630.2255 f 416.630.4782
va3design.com

BAYVIEW WELLINGTON

CONST NOTE

project name	GREEN VALLEY EAST	municipality	BRADFORD	project no.	16023
date	MAY 2016	checked by	scale	3/16" = 1'-0"	
drawn by	RC	file name	16023-CN-A1	drawing no.	CN11
RICHARD - H:\ARCHIVE\WORKING\2016\16023.BW\Units\CN NOTES\16023-CN-A1.dwg - Thu - Jan 11 2018 - 10:09 AM					

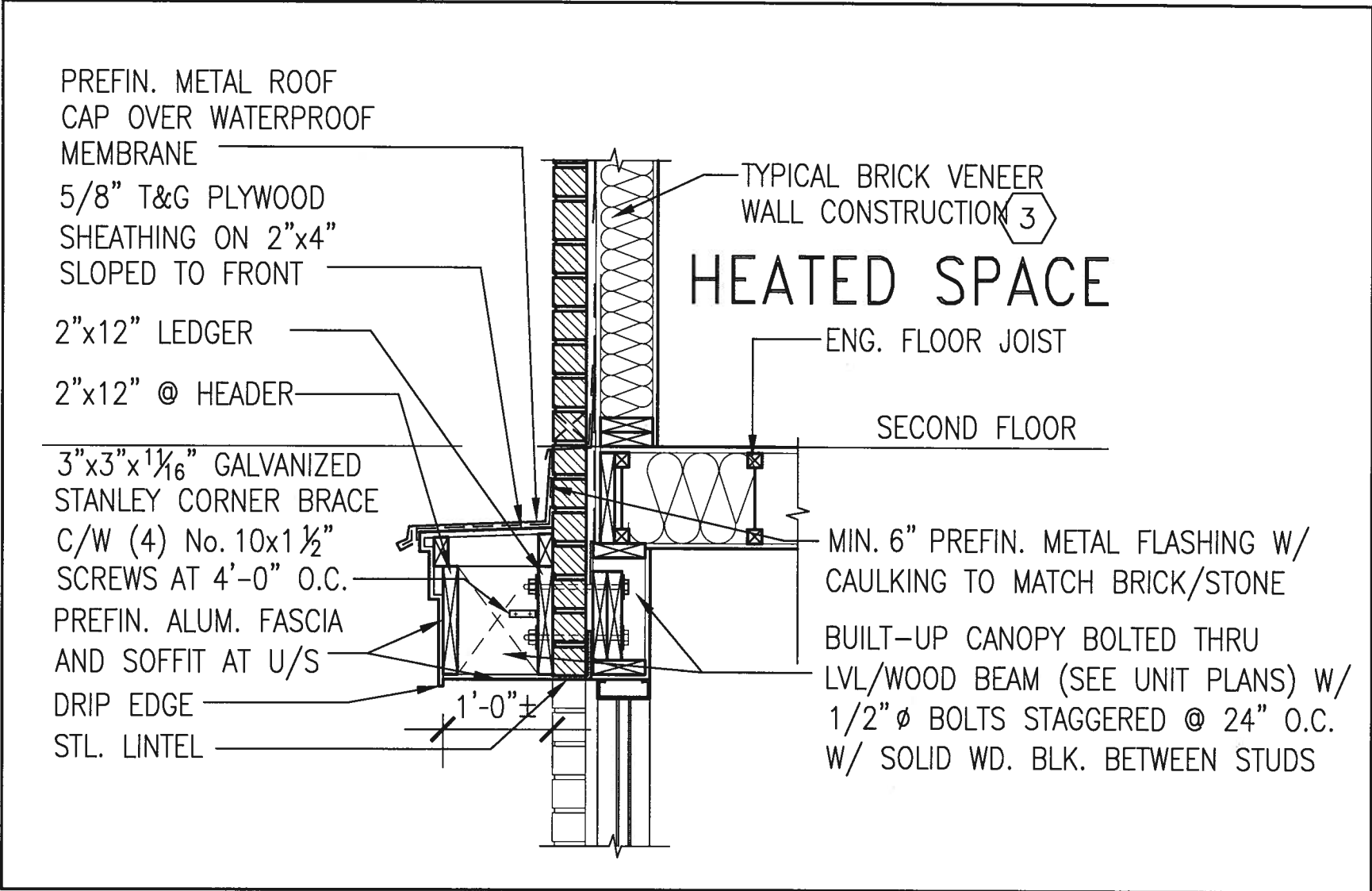

1
CN12

SECTION THROUGH CANOPY

SCALE 1/2" = 1'-0"



9	.	.	.	<div>The undersigned has reviewed and takes responsibility for this design and has the qualifications and meets the requirements set out in the Ontario Building Code to be a Designer.</div> <div>qualification information</div> <div>Wellington Jno-Baptiste <i>Jno Baptiste</i> 25591</div> <div>name <i>signature</i> BCIN</div> <div>registration information</div> <div>VA3 Design Inc. 42658</div>	<div><div>VA3</div><div>DESIGN</div><div>255 Consumers Rd Suite 120</div><div>Toronto ON M2J 1R4</div><div>† 416.630.2255 f 416.630.4782</div><div>va3design.com</div></div>	BAYVIEW WELLINGTON		CONST NOTE	
8	.	.	.			project name	municipality	project no.	
7	.	.	.			GREEN VALLEY EAST	BRADFORD	16023	
6	.	.	.			date	CONSTRUCTION NOTES		
5	.	.	.			MAY 2016	drawing no.		
4	.	.	.	drawn by	checked by	scale	file name		
3	.	.	.	RC	-	3/16" = 1'-0"	16023-CN-A1		
2	UPDATE TO 2018	JAN 11-18	RC	RICHARD - H:\ARCHIVE\WORKING\2016\16023.BW\Units\CN NOTES\16023-CN-A1.dwg - Thu - Jan 11 2018 - 10:11 AM					
1	ISSUE FOR CLIENT REVIEW	AUG 04-17	RC						
no.	description	date	by						

3/16"x4"x4" PREFIN.
METAL PLATE

3/8" DIA. DECORATIVE
PREFIN. METAL ROD
WELDED TO ANCHOR
PLATE

PREFIN. METAL ROOF
CAP OVER WATERPROOF
MEMBRANE

5/8" T&G PLYWOOD
SHEATHING ON 2"x4"
SLOPED TO FRONT

2"x12" LEDGER
3/16"x4"x4" PREFIN.
METAL PLATE SCREWED
TO TOP OF CANOPY

2"x12" @ HEADER

3"x3"x1 1/6" GALVANIZED
STANLEY CORNER BRACE
C/W (4) No. 10x1 1/2"
SCREWS AT 4'-0" O.C.
PREFIN. ALUM. FASCIA
AND SOFFIT AT U/S
DRIP EDGE
STL. LINTEL

HEATED SPACE

TYPICAL BRICK VENEER
WALL CONSTRUCTION 3

8" GALV. METAL SCREWS INTO
3-2"x6" BLOCKING

ENG. FLOOR JOIST

SECOND FLOOR

MIN. 6" PREFIN. METAL FLASHING W/
CAULKING TO MATCH BRICK/STONE

BUILT-UP CANOPY BOLTED THRU
LVL/WOOD BEAM (SEE UNIT PLANS) W/
1/2" Ø BOLTS STAGGERED @ 24" O.C.
W/ SOLID WD. BLK. BETWEEN STUDS

1

CN13

SECTION THROUGH CANOPY

W/ DECORATIVE ROD

SCALE 1/2" = 1'-0"



JAN 11, 2018

9	.	.	.	<div>The undersigned has reviewed and takes responsibility for this design and has the qualifications and meets the requirements set out in the Ontario Building Code to be a Designer.</div> <div>qualification information</div> <div>Wellington Jno-Baptiste</div> <div>name</div> <div>registration information</div> <div>VA3 Design Inc.</div> <div><div><div>signature</div><div>BCIN</div></div><div>25591</div><div>42658</div></div>	<div><div>VA3</div><div>DESIGN</div></div> <div>255 Consumers Rd Suite 120</div> <div>Toronto ON M2J 1R4</div> <div>t 416.630.2255 f 416.630.4782</div> <div>va3design.com</div>	BAYVIEW WELLINGTON		CONST NOTE	
8	.	.	.			project name	municipality	project no.	
7	.	.	.			GREEN VALLEY EAST	BRADFORD	16023	
6	.	.	.			date	CONSTRUCTION NOTES		
5	.	.	.			MAY 2016	drawing no.		
4	.	.	.			drawn by	checked by	scale	
3	.	.	.	RC	-	3/16" = 1'-0"	file name	CN13	
2	UPDATE TO 2018	JAN 11-18	RC	RICHARD - H:\ARCHIVE\WORKING\2016\16023.BW\Units\CN NOTES\16023-CN-A1.dwg - Thu - Jan 11 2018 - 10:11 AM					
1	ISSUE FOR CLIENT REVIEW	AUG 04-17	RC						
no.	description	date	by						

3/16"x4"x4" PREFIN.
METAL PLATE

3/8" DIA. DECORATIVE
PREFIN. METAL ROD
WELDED TO ANCHOR
PLATE

PREFIN. METAL ROOF
CAP OVER WATERPROOF
MEMBRANE

5/8" T&G PLYWOOD
SHEATHING ON 2"x4"
SLOPED TO FRONT

2"x12" LEDGER

3/16"x4"x4" PREFIN.
METAL PLATE SCREWED
TO TOP OF CANOPY

2"x12" @ HEADER

3"x3"x1 1/8" GALVANIZED
STANLEY CORNER BRACE
C/W (4) No. 10x1 1/2"
SCREWS AT 4'-0" O.C.

PREFIN. ALUM. FASCIA
AND SOFFIT AT U/S

DRIP EDGE

STL. LINTEL

8" GALV. METAL SCREWS INTO
3-2"x6" BLOCKING

PREFINISHED METAL FLASHING
OVER WATERPROOF MEMBRANE

2"x6" @ 12" O.C. NAILED TO
2"x8" JOIST BELOW

CANT STRIP

ROOF NOTE R1

SINGLE PLY ROOF MEMBRANE
W/5/8" EXTERIOR GRADE
SHEATHING W/ 2"x4" @ 12"
O.C. DIAGONALLY CUT CROSS
PURLINS 2"x8" @ 16" O.C. W/

MIN. 6" PREFIN. METAL FLASHING W/
CAULKING TO MATCH BRICK/STONE

BUILT-UP CANOPY BOLTED THRU
LVL/WOOD BEAM (SEE UNIT PLANS) W/
1/2" Ø BOLTS STAGGERED @ 24" O.C.
W/ SOLID WD. BLK. BETWEEN STUDS

1

CN14

SECTION THROUGH CANOPY

W/ DECORATIVE ROD

SCALE 1/2" = 1'-0"



JAN 11, 2018

9.	.	.	The undersigned has reviewed and takes responsibility for this design and has the qualifications and meets the requirements set out in the Ontario Building Code to be a Designer.	 255 Consumers Rd Suite 120 Toronto ON M2J 1R4 t 416.630.2255 f 416.630.4782 va3design.com	BAYVIEW WELLINGTON	CONST NOTE			
8.	.	.	qualification information						
7.	.	.	Wellington Jno-Baptiste 25591						
6.	.	.	name						
5.	.	.	registration information						
4.	.	.	VA3 Design Inc. 42658	project name GREEN VALLEY EAST	municipality BRADFORD	project no. 16023			
3.	.	.							
2.	UPDATE TO 2018	JAN 11-18	RC				date MAY 2016	CONSTRUCTION NOTES	drawing no. CN14
1.	ISSUE FOR CLIENT REVIEW	AUG 04-17	RC						
no.	description	date	by						
Contractor must verify all dimensions on the job and report any discrepancy to the Designer before proceeding with the work. All drawings and specifications are instruments of service and the property of the Designer which must be returned at the completion of the work. Drawings are not to be scaled.				checked by - scale 3/16" = 1'-0"					
RICHARD - H:\ARCHIVE\WORKING\2016\16023.BW\Units\CN NOTES\16023-CN-A1.dwg - Thu - Jan 11 2018 - 10:19 AM				file name 16023-CN-A1					

All drawings specifications, related documents and design are the copyright property of VA3 DESIGN. Reproduction of this property in whole or in part is strictly prohibited without VA3 DESIGN's written permission.