

24"x8" THICK
CONC. FOOTING
UNDER PARTYWALL

32"x12" THICK
CONC. FOOTING
UNDER FIREWALL

SOIL TO HAVE MIN
ALLOWABLE
BEARING CAPACITY
OF 150KPa (TYP)

22"x6" THICK
CONC. FOOTING
UNDER EXTERIOR
WALL (TYP)

It is the builder's complete responsibility to ensure that all plans submitted for approval fully comply with the Architectural Guidelines and all applicable regulations and requirements including zoning provisions and any provisions in the subdivision agreement. The Control Architect is not responsible in any way for examining or approving site (lotting) plans or working drawings with respect to any zoning or building code or permit matter or that any house can be properly built or located on its lot.

This is to certify that these plans comply with the applicable Architectural Design Guidelines approved by the Town of Bradford / West Gwillimbury.

JOHN G. WILLIAMS LTD., ARCHITECT
ARCHITECTURAL CONTROL REVIEW
AND APPROVAL

APPROVED BY:

DATE: Jun. 11, 2018

This stamp certifies compliance with the applicable Design Guidelines only and bears no further professional responsibility.

TOWN OF BRADFORD WEST GWILLIMBURY - BUILDING DEPARTMENT

REVIEWED

INSPECTOR:

PERMIT NO.: MODEL CERT. DATE: Dec. 11, 2018

ALL CONSTRUCTION SHALL COMPLY WITH THE ONTARIO BUILDING CODE AND ALL OTHER APPLICABLE STATUTORY REGULATIONS. THE REVIEWED DOCUMENTS MUST BE KEPT ON SITE AT ALL TIMES.

INSPECTION REQUEST EMAIL: BUILDINGINSPECTIONS@TOWNOFBWG.COM
INSPECTION REQUEST FAX: (905) 778-2035
INSPECTION REQUEST TELEPHONE: (905) 778-2055 EXT. 1500

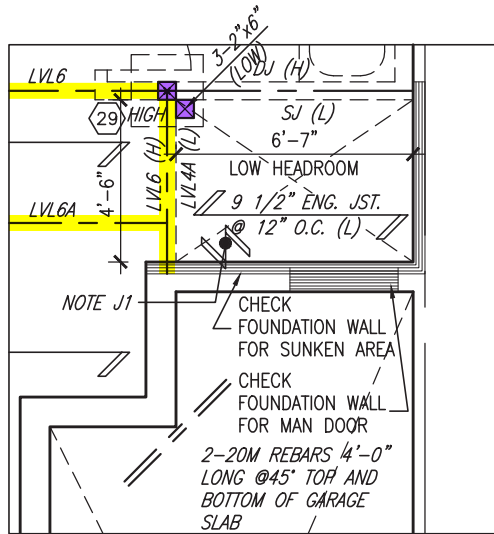

PARTIAL PLAN
SUNKEN 1R COND

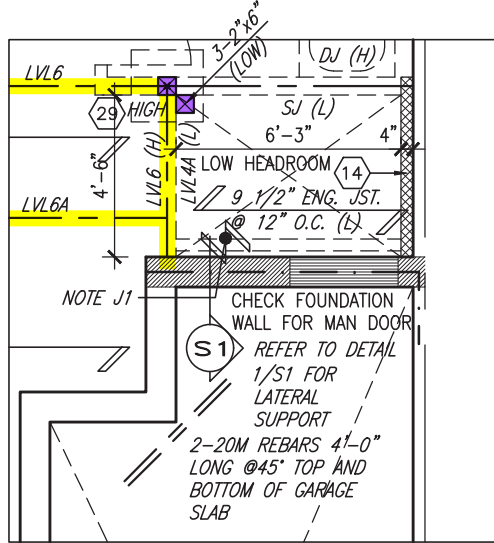

PARTIAL PLAN SUNKEN
2R OR MORE COND

NOTE:
ALL LVL'S SUPPORTING FLOOR LOADS ARE TO BE SPECIFIED BY THE FLOOR TRUSS MANUFACTURER.

NOTE J1: PROVIDE SOLID BLOCKING @ 24" O.C. WHERE FLOOR JOISTS ARE PARALLEL TO FOUNDATION WALL (TYP.)

NOTE:
FLOOR FRAMING INFO REFER TO ENG SHOP DRAWINGS FOR ALL TRUSS-JOIST INFORMATION AND DETAILS. UNLESS OTHERWISE NOTED.

ENGINEERED FLOOR SUBFLOORS
ALL SUBFLOORS TO BE 3/4" PLYWOOD AND TO BE GLUED AND NAILED ON THIS FLOOR FOR ENGINEERED JOIST ONLY.

9. SITE COORDINATES		The undersigned has reviewed and takes responsibility for this design and has the qualifications and meets the requirements set out in the Ontario Building Code to be a Designer.		BAYVIEW WELLINGTON		TH-5	
8. REVISED AS PER ENG'S COMMENTS		Wellington Jno-Baptiste		GREEN VALLEY EAST		NAPA 5	
7. REV. AS PER FLOOR TRUSS COORD.		signature		BRADFORD		project no. 16023	
6. REV. AS PER ROOF TRUSS COORD.		name		BASEMENT PLAN 'A'		drawing no. 1	
5. IMPORTED FROM 13045 TO 16023		registration information		date		file name	
4. JUN 06-18 RC		VA3 Design Inc.		MAR. 2017		16023-TH-5	
3. MAY 10/18 WT		42658		checked by		scale	
2. APR. 20/18 WT		42658		AJE		3/16" = 1'-0"	
1. 13-03-17 AJE		42658		RICHARD - H:\ARCHIVE\WORKING\2016\16023.BW\Units\6.0M TOWNS\16023-TH-5.dwg		Thu - Jun 7 2018 - 9:09 AM	
no. description		date		by			

It is the builder's complete responsibility to ensure that all plans submitted for approval fully comply with the Architectural Guidelines and all applicable regulations and requirements including zoning provisions and any provisions in the subdivision agreement. The Control Architect is not responsible in any way for examining or approving site (lotting) plans or working drawings with respect to any zoning or building code or permit matter or that any house can be properly built or located on its lot.

This is to certify that these plans comply with the applicable Architectural Design Guidelines approved by the Town of BRADFORD / WEST GWILLIMBURY.

JOHN G. WILLIAMS LTD., ARCHITECT
ARCHITECTURAL CONTROL REVIEW
AND APPROVAL

APPROVED BY: _____

DATE: Jun. 11, 2018

This stamp certifies compliance with the applicable Design Guidelines only and bears no further professional responsibility.

STUD WALL REINFORCEMENT FOR FUTURE GRAB BARS IN MAIN BATHROOM

REINFORCEMENT OF STUD WALLS SHALL BE INSTALLED ADJACENT TO WATER CLOSETS AND SHOWER OR BATHTUB IN MAIN BATHROOM AS PER O.B.C. 9.5.2.3, 3.8.3.8.(1)(d), & 3.8.3.13.(1)(f) AND DETAILS PROVIDED

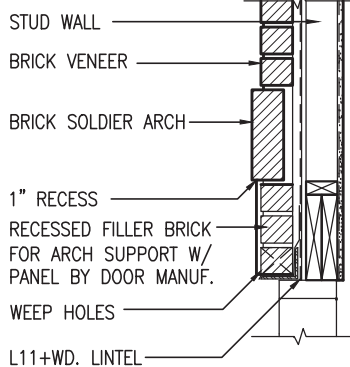

SECTION 'Y' AT BRICK ARCH N.T.S.



NOTE: ROOF STRUCTURE MAY VARY
REFER TO ROOF TRUSS MANUFACTURERS' BUILDING BLOCK TRUSS LAYOUT FOR ACTUAL ROOF STRUCTURE

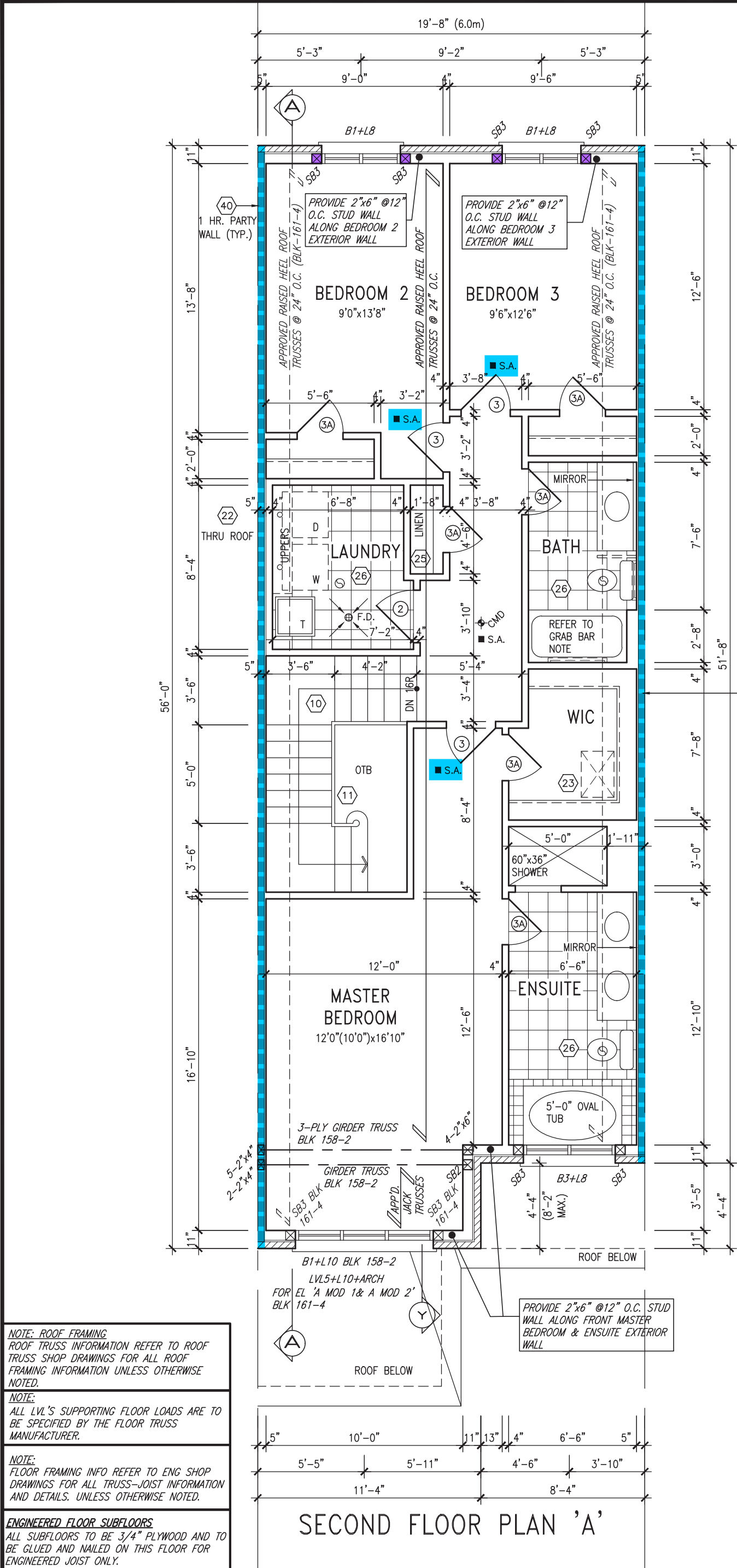

NOTE: ROOF FRAMING
ROOF TRUSS INFORMATION REFER TO ROOF TRUSS SHOP DRAWINGS FOR ALL ROOF FRAMING INFORMATION UNLESS OTHERWISE NOTED.

NOTE:
ALL LVL'S SUPPORTING FLOOR LOADS ARE TO BE SPECIFIED BY THE FLOOR TRUSS MANUFACTURER.

NOTE:
FLOOR FRAMING INFO REFER TO ENG SHOP DRAWINGS FOR ALL TRUSS-JOIST INFORMATION AND DETAILS. UNLESS OTHERWISE NOTED.

ENGINEERED FLOOR SUBFLOORS
ALL SUBFLOORS TO BE 3/4\"/>

9.			
8.			
7.			
6.			
5.			
4.	REVISED AS PER ENG'S COMMENTS	JUN 06-18	RC
3.	REV. AS PER FLOOR TRUSS COORD.	MAY 10/18	WT
2.	REV. AS PER ROOF TRUSS COORD.	APR. 20/18	WT
1.	IMPORTED FROM 13045 TO 16023	13-03-17	AJE
no.	description	date	by

The undersigned has reviewed and takes responsibility for this design and has the qualifications and meets the requirements set out in the Ontario Building Code to be a Designer.

Qualification information
Wellington John-Baptiste 25591
name
signature
registration information
VA3 Design Inc. 42658
BCIN

Contractor must verify all dimensions on the job and report any discrepancy to the Designer before proceeding with the work. All drawings and specifications are instruments of service and the property of the Designer which must be returned at the completion of the work. Drawings are not to be scaled.

VA3 DESIGN
255 Consumers Rd Suite 120
Toronto ON M2J 1R4
t 416.630.2255 f 416.630.4782
va3design.com

BAYVIEW WELLINGTON		TH-5 NAPA 5	
project name GREEN VALLEY EAST	municipality BRADFORD	project no. 16023	
date MAR. 2017	SECOND FLOOR PLAN 'A'		drawing no. 3
drawn by AJE	checked by .	scale 3/16" = 1'-0"	file name 16023-TH-5
RICHARD - H:\ARCHIVE\WORKING\2016\16023.BW\Units\6.0M TOWNS\16023-TH-5.dwg - Thu - Jun 7 2018 - 9:09 AM			

It is the builder's complete responsibility to ensure that all plans submitted for approval fully comply with the Architectural Guidelines and all applicable regulations and requirements including zoning provisions and any provisions in the subdivision agreement. The Control Architect is not responsible in any way for examining or approving site (lotting) plans or working drawings with respect to any zoning or building code or permit matter or that any house can be properly built or located on its lot.

This is to certify that these plans comply with the applicable Architectural Design Guidelines approved by the Town of BRADFORD / WEST GWILLIMBURY.

JOHN G. WILLIAMS LTD., ARCHITECT
ARCHITECTURAL CONTROL REVIEW
AND APPROVAL

APPROVED BY: 
DATE: Jun. 11, 2018

This stamp certifies compliance with the applicable Design Guidelines only and bears no further professional responsibility.

NOTE: ROOF FRAMING
ROOF TRUSS INFORMATION REFER TO ROOF TRUSS SHOP DRAWINGS FOR ALL ROOF FRAMING INFORMATION UNLESS OTHERWISE NOTED.

NOTE: ROOF STRUCTURE MAY VARY
REFER TO ROOF TRUSS MANUFACTURERS' BUILDING BLOCK TRUSS LAYOUT FOR ACTUAL ROOF STRUCTURE

INDICATES FIRE RATED WALL ASSEMBLY

PARTIAL SECOND FLOOR PLAN 'B'

PARTIAL GROUND FLOOR PLAN 'B'

PARTIAL BASEMENT PLAN 'B'



NOTE: ROOF FRAMING
ROOF TRUSS INFORMATION REFER TO ROOF TRUSS SHOP DRAWINGS FOR ALL ROOF FRAMING INFORMATION UNLESS OTHERWISE NOTED.

NOTE:
ALL LVL'S SUPPORTING FLOOR LOADS ARE TO BE SPECIFIED BY THE FLOOR TRUSS MANUFACTURER.

NOTE:
FLOOR FRAMING INFO REFER TO ENG SHOP DRAWINGS FOR ALL TRUSS-JOIST INFORMATION AND DETAILS. UNLESS OTHERWISE NOTED.

ENGINEERED FLOOR SUBFLOORS
ALL SUBFLOORS TO BE 3/4" PLYWOOD AND TO BE GLUED AND NAILED ON THIS FLOOR FOR ENGINEERED JOIST ONLY.

SITE COPY

The undersigned has reviewed and takes responsibility for this design and has the qualifications and meets the requirements set out in the Ontario Building Code to be a Designer.

Qualification information

Wellington Jan-Baptiste  25591
name BCIN

registration information
VA3 Design Inc. 42658

Contractor must verify all dimensions on the job and report any discrepancy to the Designer before proceeding with the work. All drawings and specifications are instruments of service and the property of the Designer which must be returned at the completion of the work. Drawings are not to be scaled.

VA3 DESIGN

255 Consumers Rd Suite 120
Toronto ON M2J 1R4
t 416.630.2255 f 416.630.4782
va3design.com

BAYVIEW WELLINGTON

TH-5
NAPA 5

project name
GREEN VALLEY EAST

municipality
BRADFORD

project no.
16023

date
MAR. 2017

PARTIAL FLOOR PLANS 'B'

drawing no.

drawn by

checked by

scale

file name

AJE

3/16" = 1'-0"

16023-TH-5

4

RICHARD - H:\ARCHIVE\WORKING\2016\16023.BW\Units\6.0M TOWNS\16023-TH-5.dwg - Thu - Jun 7 2018 - 9:09 AM





no.	description	date	by
1	IMPORTED FROM 13045 TO 16023	13-03-17	AJL
2	REV. AS PER ROOF TRUSS COORD.	APR. 20/18	WT
3	REV. AS PER FLOOR TRUSS COORD.	MAY 10/18	WT
4	REVISED AS PER ENG'S COMMENTS	JUN 06-18	RO

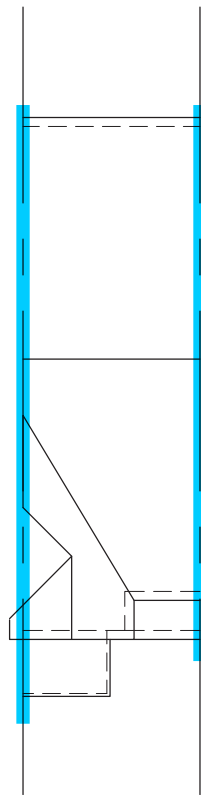

ROOF PLAN
'A'

ROOF PLAN
'B'

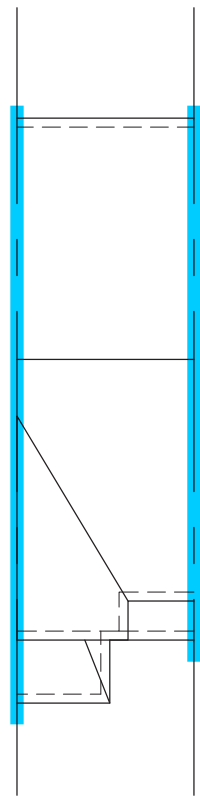

ROOF PLAN
'A MOD 1'

ROOF PLAN
'B MOD 1'

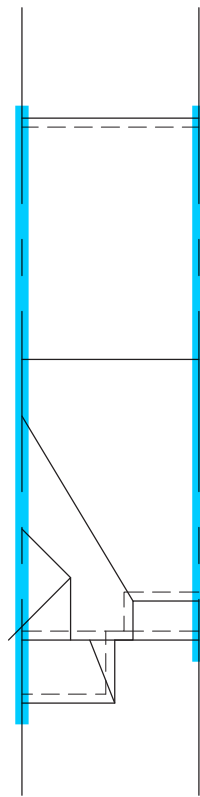

ROOF PLAN
'A MOD 2'

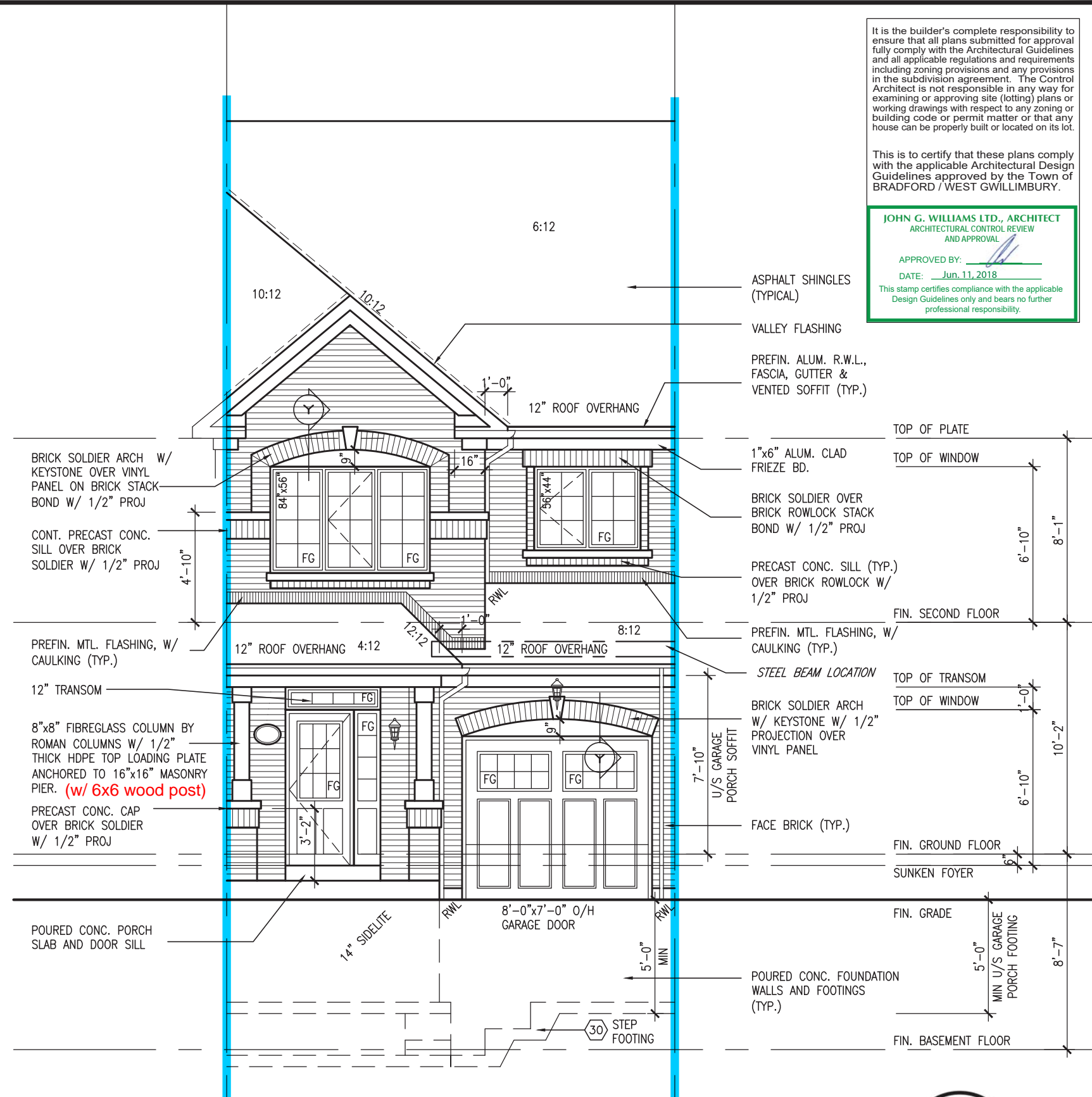

It is the builder's complete responsibility to ensure that all plans submitted for approval fully comply with the Architectural Guidelines and all applicable regulations and requirements including zoning provisions and any provisions in the subdivision agreement. The Control Architect is not responsible in any way for examining or approving site (lotting) plans or working drawings with respect to any zoning or building code or permit matter or that any house can be properly built or located on its lot.

This is to certify that these plans comply with the applicable Architectural Design Guidelines approved by the Town of BRADFORD / WEST GWILLIMBURY.

JOHN G. WILLIAMS LTD., ARCHITECT
ARCHITECTURAL CONTROL REVIEW
AND APPROVAL

APPROVED BY: _____
DATE: Jun. 11, 2018

This stamp certifies compliance with the applicable Design Guidelines only and bears no further professional responsibility.

FRONT ELEVATION 'A MOD 2'

WHEN PAIRED W/ TH-1, TH-3 OR TH-4



JUNE 7, 2018

TH-5
NAPA 5

BAYVIEW WELLINGTON



6

FRONT ELEVATION 'A MOD 2'

checked by $\frac{3}{16}'' = 1'-0''$ scale

drawn by
AJE
MAR. 2017

255 Consumers Rd Suite 120
Toronto ON M2J 1R4
t 416.630.2255 f 416.630.4782

sions on the job and report any
are proceeding with the work. All
instruments of service and the property
returned at the completion of the work.

Contractor must verify all dimensions and materials for discrepancy to the Designer before construction. Drawings and specifications are to be followed. If the Designer which must be followed.

MAY 10/18	WT
APR. 20/18	WT
13-03-17	AJE

JOOR TRUSS COORD.
OF TRUSS COORD.
13045 TO 16023

3	REV. AS PER FL
2	REV. AS PER R
1	IMPORTED FROM

All drawings specifications, related documents and design are the copyright property of VA3 DESIGN. Reproduction of this property in whole or in part is strictly prohibited without VA3 DESIGN's written permission.



JUNE 7, 2018

no.	description	date	by
1	IMPORTED FROM 13045 TO 16023	13-03-17	AJH
2	REV. AS PER ROOF TRUSS COORD.	APR. 20/18	WIT
3	REV. AS PER FLOOR TRUSS COORD.	MAY 10/18	WIT
4	REVISED AS PER ENG'S COMMENTS	JUN 06-18	RCB

All drawings specifications, related documents and design are the copyright property of VAS DESIGN. Reproduction of this property in whole or in part is strictly prohibited without VAS DESIGN's written permission.

UNINSULATED OPENINGS (PER OBC. SB-12,3.1.1(7))				UNINSULATED OPENINGS (PER OBC. SB-12,3.1.1(7))			
TH-5 ELEV. A, A MOD 1 & A MOD 2	ENERGY EFFICIENCY – OBC SB12			TH-5 ELEVATION B & B MOD 1	ENERGY EFFICIENCY – OBC SB12		
ELEVATION	WALL AREA S.F.	OPENING S.F.	PERCENTAGE	ELEVATION	WALL AREA S.F.	OPENING S.F.	PERCENTAGE
FRONT	398 S.F.	82.412 S.F.	20.71 %	FRONT	398 S.F.	82.412 S.F.	20.71 %
LEFT SIDE	1023 S.F.	0 S.F.	0.00 %	LEFT SIDE	1023 S.F.	0 S.F.	0.00 %
RIGHT SIDE	1023 S.F.	0 S.F.	0.00 %	RIGHT SIDE	1023 S.F.	0 S.F.	0.00 %
REAR	398 S.F.	119.00 S.F.	29.90 %	REAR	398 S.F.	119.00 S.F.	29.90 %
* OPENINGS OMITTED AS PER SB-12 3.1.1.9(4) MAX 19.9 S.F. REFER TO ELEVATION FOR LOCATION				* OPENINGS OMITTED AS PER SB-12 3.1.1.9(4) MAX 19.9 S.F. REFER TO ELEVATION FOR LOCATION			
TOTAL SQ. FT.	2842.00 S.F.	201.41 S.F.	7.09 %	TOTAL SQ. FT.	2842.00 S.F.	201.41 S.F.	7.09 %
TOTAL SQ. M.	264.03 S.M.	18.71 S.M.	7.09 %	TOTAL SQ. M.	264.03 S.M.	18.71 S.M.	7.09 %

UNINSULATED OPENINGS (PER OBC. SB-12,3.1.1(7))				UNINSULATED OPENINGS (PER OBC. SB-12,3.1.1(7))			
TH-5 EL. A, A MOD1 & A MOD2 WOD	ENERGY EFFICIENCY – OBC SB12			TH-5 ELEVATION B & B MOD 1 WOD	ENERGY EFFICIENCY – OBC SB12		
ELEVATION	WALL AREA S.F.	OPENING S.F.	PERCENTAGE	ELEVATION	WALL AREA S.F.	OPENING S.F.	PERCENTAGE
FRONT	398 S.F.	82.412 S.F.	20.71 %	FRONT	398 S.F.	82.412 S.F.	20.71 %
LEFT SIDE	1023 S.F.	0 S.F.	0.00 %	LEFT SIDE	1023 S.F.	0 S.F.	0.00 %
RIGHT SIDE	1023 S.F.	0 S.F.	0.00 %	RIGHT SIDE	1023 S.F.	0 S.F.	0.00 %
REAR	477 S.F.	135.667 S.F.	28.44 %	REAR	477 S.F.	135.667 S.F.	28.44 %
* OPENINGS OMITTED AS PER SB-12 3.1.1.9(4) MAX 19.9 S.F. REFER TO ELEVATION FOR LOCATION				* OPENINGS OMITTED AS PER SB-12 3.1.1.9(4) MAX 19.9 S.F. REFER TO ELEVATION FOR LOCATION			
TOTAL SQ. FT.	2921.00 S.F.	218.08 S.F.	7.47 %	TOTAL SQ. FT.	2921.00 S.F.	218.08 S.F.	7.47 %
TOTAL SQ. M.	271.37 S.M.	20.26 S.M.	7.47 %	TOTAL SQ. M.	271.37 S.M.	20.26 S.M.	7.47 %

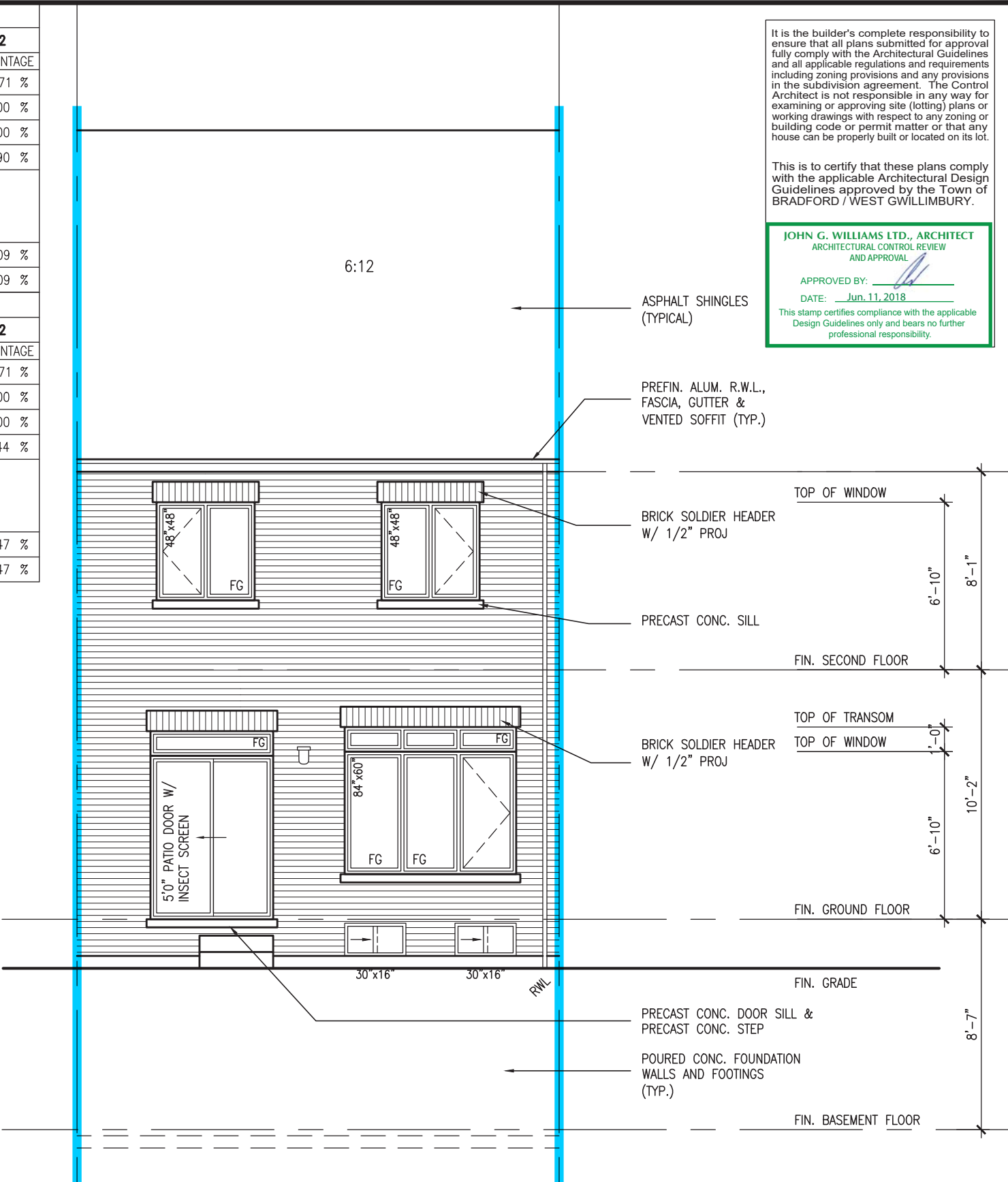
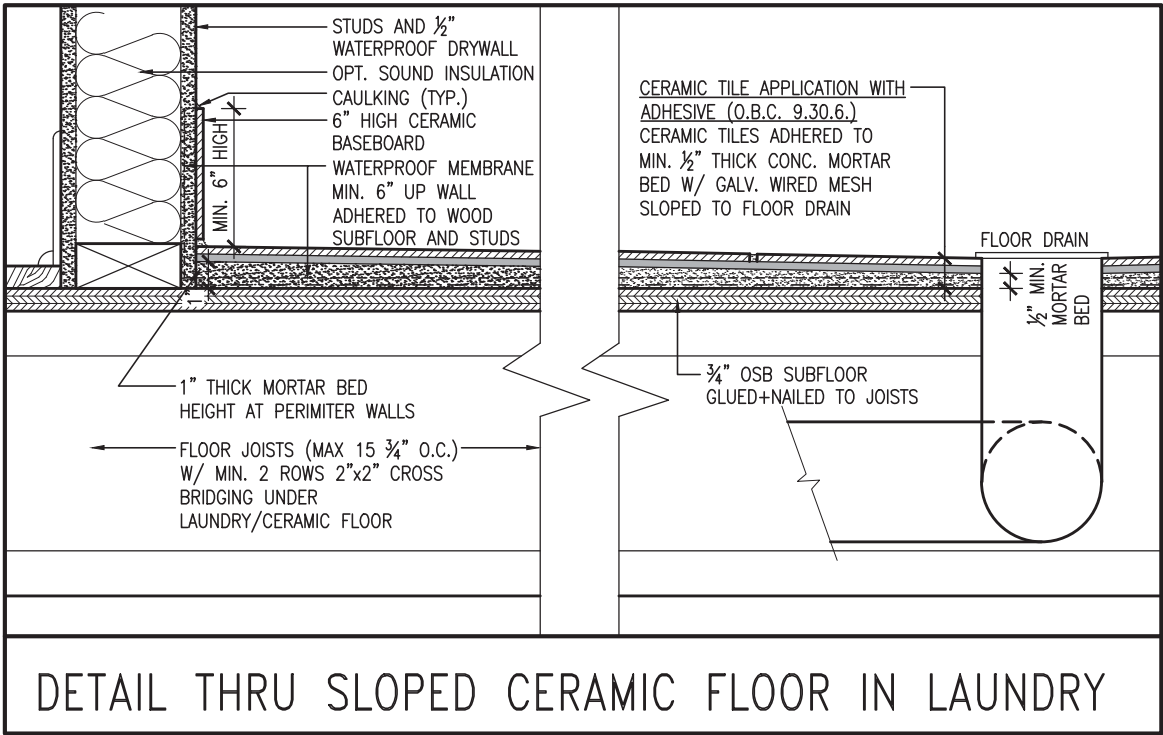

REAR ELEVATION 'A' & 'B'

It is the builder's complete responsibility to ensure that all plans submitted for approval fully comply with the Architectural Guidelines and all applicable regulations and requirements including zoning provisions and any provisions in the subdivision agreement. The Control Architect is not responsible in any way for examining or approving site (lotting) plans or working drawings with respect to any zoning or building code or permit matter or that any house can be properly built or located on its lot.

This is to certify that these plans comply with the applicable Architectural Design Guidelines approved by the Town of BRADFORD / WEST GWILLIMBURY.

JOHN G. WILLIAMS LTD., ARCHITECT
ARCHITECTURAL CONTROL REVIEW
AND APPROVAL

APPROVED BY:

DATE: Jun. 11, 2018

This stamp certifies compliance with the applicable Design Guidelines only and bears no further professional responsibility.



TH-5
NAPA 5

BAYVIEW WELLINGTON

project name
GREEN VALLEY EAST

project no.
16023

municipality
BRADFORD

date
MAR. 2017

drawn by
AJE

checked by
AJE

scale
3/16" = 1'-0"

drawing no.
8

file name
16023-TH-5

drawn by
RICHARD - H:\ARCHIVE\WORKING\2016\16023.BW\Units\6.0M\TOWNS\16023-TH-5.dwg - Thu - Jun 7 2018 - 9:09 AM

TH-5
NAPA 5

BAYVIEW WELLINGTON

project name
GREEN VALLEY EAST

project no.
16023

municipality
BRADFORD

date
MAR. 2017

drawn by
AJE

checked by
AJE

scale
3/16" = 1'-0"

drawing no.
8

file name
16023-TH-5

drawn by
RICHARD - H:\ARCHIVE\WORKING\2016\16023.BW\Units\6.0M\TOWNS\16023-TH-5.dwg - Thu - Jun 7 2018 - 9:09 AM

TH-5
NAPA 5

BAYVIEW WELLINGTON

project name
GREEN VALLEY EAST

project no.
16023

municipality
BRADFORD

date
MAR. 2017

drawn by
AJE

checked by
AJE

scale
3/16" = 1'-0"

drawing no.
8

file name
16023-TH-5

drawn by
RICHARD - H:\ARCHIVE\WORKING\2016\16023.BW\Units\6.0M\TOWNS\16023-TH-5.dwg - Thu - Jun 7 2018 - 9:09 AM

TH-5
NAPA 5

BAYVIEW WELLINGTON

project name
GREEN VALLEY EAST

project no.
16023

municipality
BRADFORD

date
MAR. 2017

drawn by
AJE

checked by
AJE

scale
3/16" = 1'-0"

drawing no.
8

file name
16023-TH-5

drawn by
RICHARD - H:\ARCHIVE\WORKING\2016\16023.BW\Units\6.0M\TOWNS\16023-TH-5.dwg - Thu - Jun 7 2018 - 9:09 AM

TH-5
NAPA 5

BAYVIEW WELLINGTON

project name
GREEN VALLEY EAST

project no.
16023

municipality
BRADFORD

date
MAR. 2017

drawn by
AJE

checked by
AJE

scale
3/16" = 1'-0"

drawing no.
8

file name
16023-TH-5

drawn by
RICHARD - H:\ARCHIVE\WORKING\2016\16023.BW\Units\6.0M\TOWNS\16023-TH-5.dwg - Thu - Jun 7 2018 - 9:09 AM

TH-5
NAPA 5

BAYVIEW WELLINGTON

project name
GREEN VALLEY EAST

project no.
16023

municipality
BRADFORD

date
MAR. 2017

drawn by
AJE

checked by
AJE

scale
3/16" = 1'-0"

drawing no.
8

file name
16023-TH-5

drawn by
RICHARD - H:\ARCHIVE\WORKING\2016\16023.BW\Units\6.0M\TOWNS\16023-TH-5.dwg - Thu - Jun 7 2018 - 9:09 AM

TH-5
NAPA 5

BAYVIEW WELLINGTON

project name
GREEN VALLEY EAST

project no.
16023

municipality
BRADFORD

date
MAR. 2017

drawn by
AJE

checked by
AJE

scale
3/16" = 1'-0"

drawing no.
8

file name
16023-TH-5

drawn by
RICHARD - H:\ARCHIVE\WORKING\2016\16023.BW\Units\6.0M\TOWNS\16023-TH-5.dwg - Thu - Jun 7 2018 - 9:09 AM

TH-5
NAPA 5

BAYVIEW WELLINGTON

project name
GREEN VALLEY EAST

project no.
16023

municipality
BRADFORD

date
MAR. 2017

drawn by
AJE

checked by
AJE

scale
3/16" = 1'-0"

drawing no.
8

file name
16023-TH-5

drawn by
RICHARD - H:\ARCHIVE\WORKING\2016\16023.BW\Units\6.0M\TOWNS\16023-TH-5.dwg - Thu - Jun 7 2018 - 9:09 AM

TH-5
NAPA 5

BAYVIEW WELLINGTON

project name
GREEN VALLEY EAST

project no.
16023

municipality
BRADFORD

date
MAR. 2017

drawn by
AJE

checked by
AJE

scale
3/16" = 1'-0"

drawing no.
8

file name
16023-TH-5

drawn by
RICHARD - H:\ARCHIVE\WORKING\2016\16023.BW\Units\6.0M\TOWNS\16023-TH-5.dwg - Thu - Jun 7 2018 - 9:09 AM

TH-5
NAPA 5

BAYVIEW WELLINGTON

project name
GREEN VALLEY EAST

project no.
16023

municipality
BRADFORD

date
MAR. 2017

drawn by
AJE

checked by
AJE

scale
3/16" = 1'-0"

drawing no.
8

file name
16023-TH-5

drawn by
RICHARD - H:\ARCHIVE\WORKING\2016\16023.BW\Units\6.0M\TOWNS\16023-TH-5.dwg - Thu - Jun 7 2018 - 9:09 AM

TH-5
NAPA 5

BAYVIEW WELLINGTON

project name
GREEN VALLEY EAST

project no.
16023

municipality
BRADFORD

date
MAR. 2017

drawn by
AJE

checked by
AJE

scale
3/16" = 1'-0"

drawing no.
8

file name
16023-TH-5

drawn by
RICHARD - H:\ARCHIVE\WORKING\2016\16023.BW\Units\6.0M\TOWNS\16023-TH-5.dwg - Thu - Jun 7 2018 - 9:09 AM

TH-5
NAPA 5

BAYVIEW WELLINGTON

project name
GREEN VALLEY EAST

project no.
16023

municipality
BRADFORD

date
MAR. 2017

drawn by
AJE

checked by
AJE

scale
3/16" = 1'-0"

drawing no.
8

file name
16023-TH-5

drawn by
RICHARD - H:\ARCHIVE\WORKING\2016\16023.BW\Units\6.0M\TOWNS\16023-TH-5.dwg - Thu - Jun 7 2018 - 9:09 AM

TH-5
NAPA 5

BAYVIEW WELLINGTON

project name
GREEN VALLEY EAST

project no.
16023

municipality
BRADFORD

date
MAR. 2017

drawn by
AJE

checked by
AJE

scale
3/16" = 1'-0"

drawing no.
8

file name
16023-TH-5

drawn by
RICHARD - H:\ARCHIVE\WORKING\2016\16023.BW\Units\6.0M\TOWNS\16023-TH-5.dwg - Thu - Jun 7 2018 - 9:09 AM

TH-5
NAPA 5

BAYVIEW WELLINGTON

project name
GREEN VALLEY EAST

project no.
16023

municipality
BRADFORD

date
MAR. 2017

drawn by
AJE

checked by
AJE

scale
3/16" = 1'-0"

drawing no.
8

file name
16023-TH-5

drawn by
RICHARD - H:\ARCHIVE\WORKING\2016\16023.BW\Units\6.0M\TOWNS\16023-TH-5.dwg - Thu - Jun 7 2018 - 9:09 AM

TH-5
NAPA 5

BAYVIEW WELLINGTON

project name
GREEN VALLEY EAST

project no.
16023

municipality
BRADFORD

date
MAR. 2017

drawn by
AJE

checked by
AJE

scale
3/16" = 1'-0"

drawing no.
8

file name
16023-TH-5

drawn by
RICHARD - H:\ARCHIVE\WORKING\2016\16023.BW\Units\6.0M\TOWNS\16023-TH-5.dwg - Thu - Jun 7 2018 - 9:09 AM

TH-5
NAPA 5

BAYVIEW WELLINGTON

project name
GREEN VALLEY EAST

project no.
16023

municipality
BRADFORD

date
MAR. 2017

drawn by
AJE

checked by
AJE

scale
3/16" = 1'-0"

drawing no.
8

file name
16023-TH-5

drawn by
RICHARD - H:\ARCHIVE\WORKING\2016\16023.BW\Units\6.0M\TOWNS\16023-TH-5.dwg - Thu - Jun 7 2018 - 9:09 AM

TH-5
NAPA 5

BAYVIEW WELLINGTON

project name
GREEN VALLEY EAST

project no.
16023

municipality
BRADFORD

date
MAR. 2017

drawn by
AJE

checked by
AJE

scale
3/16" = 1'-0"

drawing no.
8

file name
16023-TH-5

drawn by
RICHARD - H:\ARCHIVE\WORKING\2016\16023.BW\Units\6.0M\TOWNS\16023-TH-5.dwg - Thu - Jun 7 2018 - 9:09 AM

TH-5
NAPA 5

BAYVIEW WELLINGTON

project name
GREEN VALLEY EAST

project no.
16023

municipality
BRADFORD

date
MAR. 2017

drawn by
AJE

checked by
AJE

scale
3/16" = 1'-0"

drawing no.
8

file name
16023-TH-5

drawn by
RICHARD - H:\ARCHIVE\WORKING\2016\16023.BW\Units\6.0M\TOWNS\16023-TH-5.dwg - Thu - Jun 7 2018 - 9:09 AM

TH-5
NAPA 5

BAYVIEW WELLINGTON

project name
GREEN VALLEY EAST

project no.
16023

municipality
BRADFORD

date
MAR. 2017

drawn by
AJE

checked by
AJE

scale
3/16" = 1'-0"

drawing no.
8

file name
16023-TH-5

drawn by
RICHARD - H:\ARCHIVE\WORKING\2016\16023.BW\Units\6.0M\TOWNS\16023-TH-5.dwg - Thu - Jun 7 2018 - 9:09 AM

TH-5
NAPA 5

BAYVIEW WELLINGTON

project name
GREEN VALLEY EAST

project no.
16023

municipality
BRADFORD

date
MAR. 2017

drawn by
AJE

checked by
AJE

scale
3/16" = 1'-0"

drawing no.
8

file name
16023-TH-5

drawn by
RICHARD - H:\ARCHIVE\WORKING\2016\16023.BW\Units\6.0M\TOWNS\16023-TH-5.dwg - Thu - Jun 7 2018 - 9:09 AM

TH-5
NAPA 5

BAYVIEW WELLINGTON

project name
GREEN VALLEY EAST

project no.
16023

municipality
BRADFORD

date
MAR. 2017

drawn by
AJE

checked by
AJE

scale
3/16" = 1'-0"

drawing no.
8

file name
16023-TH-5

drawn by
RICHARD - H:\ARCHIVE\WORKING\2016\16023.BW\Units\6.0M\TOWNS\16023-TH-5.dwg - Thu - Jun 7 2018 - 9:09 AM

TH-5
NAPA 5

BAYVIEW WELLINGTON

project name
GREEN VALLEY EAST

project no.
16023

municipality
BRADFORD

date
MAR. 2017

drawn by
AJE

checked by
AJE

scale
3/16" = 1'-0"

drawing no.
8

file name
16023-TH-5

drawn by
RICHARD - H:\ARCHIVE\WORKING\2016\16023.BW\Units\6.0M\TOWNS\16023-TH-5.dwg - Thu - Jun 7 2018 - 9:09 AM

TH-5
NAPA 5

BAYVIEW WELLINGTON

project name
GREEN VALLEY EAST

project no.
16023

municipality
BRADFORD

date
MAR. 2017

drawn by
AJE

checked by
AJE

scale
3/16" = 1'-0"

drawing no.
8

file name
16023-TH-5

drawn by
RICHARD - H:\ARCHIVE\WORKING\2016\16023.BW\Units\6.0M\TOWNS\16023-TH-5.dwg - Thu - Jun 7 2018 - 9:09 AM

TH-5
NAPA 5

BAYVIEW WELLINGTON

project name
GREEN VALLEY EAST

project no.
16023

municipality
BRADFORD

date
MAR. 2017

drawn by
AJE

checked by
AJE

scale
3/16" = 1'-0"

drawing no.
8

file name
16023-TH-5

drawn by
RICHARD - H:\ARCHIVE\WORKING\2016\16023.BW\Units\6.0M\TOWNS\16023-TH-5.dwg - Thu - Jun 7 2018 - 9:09 AM

TH-5
NAPA 5

BAYVIEW WELLINGTON

project name
GREEN VALLEY EAST

project no.
16023

municipality
BRADFORD

date
MAR. 2017

drawn by
AJE

checked by
AJE

scale
3/16" = 1'-0"

drawing no.
8

file name
16023-TH-5

drawn by
RICHARD - H:\ARCHIVE\WORKING\2016\16023.BW\Units\6.0M\TOWNS\16023-TH-5.dwg - Thu - Jun 7 2018 - 9:09 AM

TH-5
NAPA 5

BAYVIEW WELLINGTON

project name
GREEN VALLEY EAST

project no.
16023

municipality
BRADFORD

date
MAR. 2017

drawn by
AJE

checked by
AJE

scale
3/16" = 1'-0"

drawing no.
8

file name
16023-TH-5

drawn by
RICHARD - H:\ARCHIVE\WORKING\2016\16023.BW\Units\6.0M\TOWNS\16023-TH-5.dwg - Thu - Jun 7 2018 - 9:09 AM

TH-5
NAPA 5

BAYVIEW WELLINGTON

project name
GREEN VALLEY EAST

project no.
16023

municipality
BRADFORD

date
MAR. 2017

drawn by
AJE

checked by
AJE

scale
3/16" = 1'-0"

drawing no.
8

file name
16023-TH-5

drawn by
RICHARD - H:\ARCHIVE\WORKING\2016\16023.BW\Units\6.0M\TOWNS\16023-TH-5.dwg - Thu - Jun 7 2018 - 9:09 AM

TH-5
NAPA 5

BAYVIEW WELLINGTON

project name
GREEN VALLEY EAST

project no.
16023

municipality
BRADFORD

date
MAR. 2017

drawn by
AJE

checked by
AJE

scale
3/16" = 1'-0"

drawing no.
8

file name
16023-TH-5

drawn by
RICHARD - H:\ARCHIVE\WORKING\2016\16023.BW\Units\6.0M\TOWNS\16023-TH-5.dwg - Thu - Jun 7 2018 - 9:09 AM

TH-5
NAPA 5

BAYVIEW WELLINGTON

project name
GREEN VALLEY EAST

project no.
16023

municipality
BRADFORD

date
MAR. 2017

drawn by
AJE

checked by
AJE

scale
3/16" = 1'-0"

drawing no.
8

file name
16023-TH-5

drawn by
RICHARD - H:\ARCHIVE\WORKING\2016\16023.BW\Units\6.0M\TOWNS\16023-TH-5.dwg - Thu - Jun 7 2018 - 9:09 AM

TH-5
NAPA 5

BAYVIEW WELLINGTON

project name
GREEN VALLEY EAST

project no.
16023

municipality
BRADFORD

date
MAR. 2017

drawn by
AJE

checked by
AJE

scale
3/16" = 1'-0"

drawing no.
8

file name
16023-TH-5

drawn by
RICHARD - H:\ARCHIVE\WORKING\2016\16023.BW\Units\6.0M\TOWNS\16023-TH-5.dwg - Thu - Jun 7 2018 - 9:09 AM

TH-5
NAPA 5

BAYVIEW WELLINGTON

project name
GREEN VALLEY EAST

project no.
16023

municipality
BRADFORD

date
MAR. 2017

drawn by
AJE

checked by
AJE

scale
3/16" = 1'-0"

drawing no.
8

file name
16023-TH-5

drawn by
RICHARD - H:\ARCHIVE\WORKING\2016\16023.BW\Units\6.0M\TOWNS\16023-TH-5.dwg - Thu - Jun 7 2018 - 9:09 AM

TH-5
NAPA 5

BAYVIEW WELLINGTON

project name
GREEN VALLEY EAST

project no.
16023

municipality
BRADFORD

date
MAR. 2017

drawn by
AJE

checked by
AJE

scale
3/16" = 1'-0"

drawing no.
8

file name
16023-TH-5

drawn by
RICHARD - H:\ARCHIVE\WORKING\2016\16023.BW\Units\6.0M\TOWNS\16023-TH-5.dwg - Thu - Jun 7 2018 - 9:09 AM

TH-5
NAPA 5

BAYVIEW WELLINGTON

project name
GREEN VALLEY EAST

project no.
16023

municipality
BRADFORD

date
MAR. 2017

drawn by
AJE

checked by
AJE

scale
3/16" = 1'-0"

drawing no.
8

file name
16023-TH-5

drawn by
RICHARD - H:\ARCHIVE\WORKING\2016\16023.BW\Units\6.0M\TOWNS\16023-TH-5.dwg - Thu - Jun 7 2018 - 9:09 AM

TH-5
NAPA 5

BAYVIEW WELLINGTON

project name
GREEN VALLEY EAST

project no.
16023

municipality
BRADFORD

date
MAR. 2017

drawn by
AJE

checked by
AJE

scale
3/16" = 1'-0"

drawing no.
8

file name
16023-TH-5

drawn by
RICHARD - H:\ARCHIVE\WORKING\2016\16023.BW\Units\6.0M\TOWNS\16023-TH-5.dwg - Thu - Jun 7 2018 - 9:09 AM

TH-5
NAPA 5

BAYVIEW WELLINGTON

project name
GREEN VALLEY EAST

project no.
16023

municipality
BRADFORD

date
MAR. 2017

drawn by
AJE

checked by
AJE

scale
3/16" = 1'-0"

drawing no.
8

file name
16023-TH-5

drawn by
RICHARD - H:\ARCHIVE\WORKING\2016\16023.BW\Units\6.0M\TOWNS\16023-TH-5.dwg - Thu - Jun 7 2018 - 9:09 AM

TH-5
NAPA 5

BAYVIEW WELLINGTON

project name
GREEN VALLEY EAST

project no.
16023

municipality
BRADFORD

date
MAR. 2017

drawn by
AJE

checked by
AJE

scale
3/16" = 1'-0"

drawing no.
8

file name
16023-TH-5

drawn by
RICHARD - H:\ARCHIVE\WORKING\2016\16023.BW\Units\6.0M\TOWNS\16023-TH-5.dwg - Thu - Jun 7 2018 - 9:09 AM

TH-5
NAPA 5

BAYVIEW WELLINGTON

project name
GREEN VALLEY EAST

project no.
16023

municipality
BRADFORD

date
MAR. 2017

drawn by
AJE

checked by
AJE

scale
3/16" = 1'-0"

drawing no.
8

file name
16023-TH-5

drawn by
RICHARD - H:\ARCHIVE\WORKING\2016\16023.BW\Units\6.0M\TOWNS\16023-TH-5.dwg - Thu - Jun 7 2018 - 9:09 AM

TH-5
NAPA 5

BAYVIEW WELLINGTON

project name
GREEN VALLEY EAST

project no.
16023

municipality
BRADFORD

date
MAR. 2017

drawn by
AJE

checked by
AJE

scale
3/16" = 1'-0"

drawing no.
8

file name
16023-TH-5

drawn by
RICHARD - H:\ARCHIVE\WORKING\2016\16023.BW\Units\6.0M\TOWNS\16023-TH-5.dwg - Thu - Jun 7 2018 - 9:09 AM

TH-5
NAPA 5

BAYVIEW WELLINGTON

project name
GREEN VALLEY EAST

project no.
16023

municipality
BRADFORD

date
MAR. 2017

drawn by
AJE

checked by
AJE

scale
3/16" = 1'-0"

drawing no.
8

file name
16023-TH-5

drawn by
RICHARD - H:\ARCHIVE\WORKING\2016\16023.BW\Units\6.0M\TOWNS\16023-TH-5.dwg - Thu - Jun 7 2018 - 9:09 AM

TH-5
NAPA 5

BAYVIEW WELLINGTON

project name
GREEN VALLEY EAST

project no.
16023

municipality
BRADFORD

date
MAR. 2017

drawn by
AJE

checked by
AJE

scale
3/16" = 1'-0"

drawing no.
8

file name
16023-TH-5

drawn by
RICHARD - H:\ARCHIVE\WORKING\2016\16023.BW\Units\6.0M\TOWNS\16023-TH-5

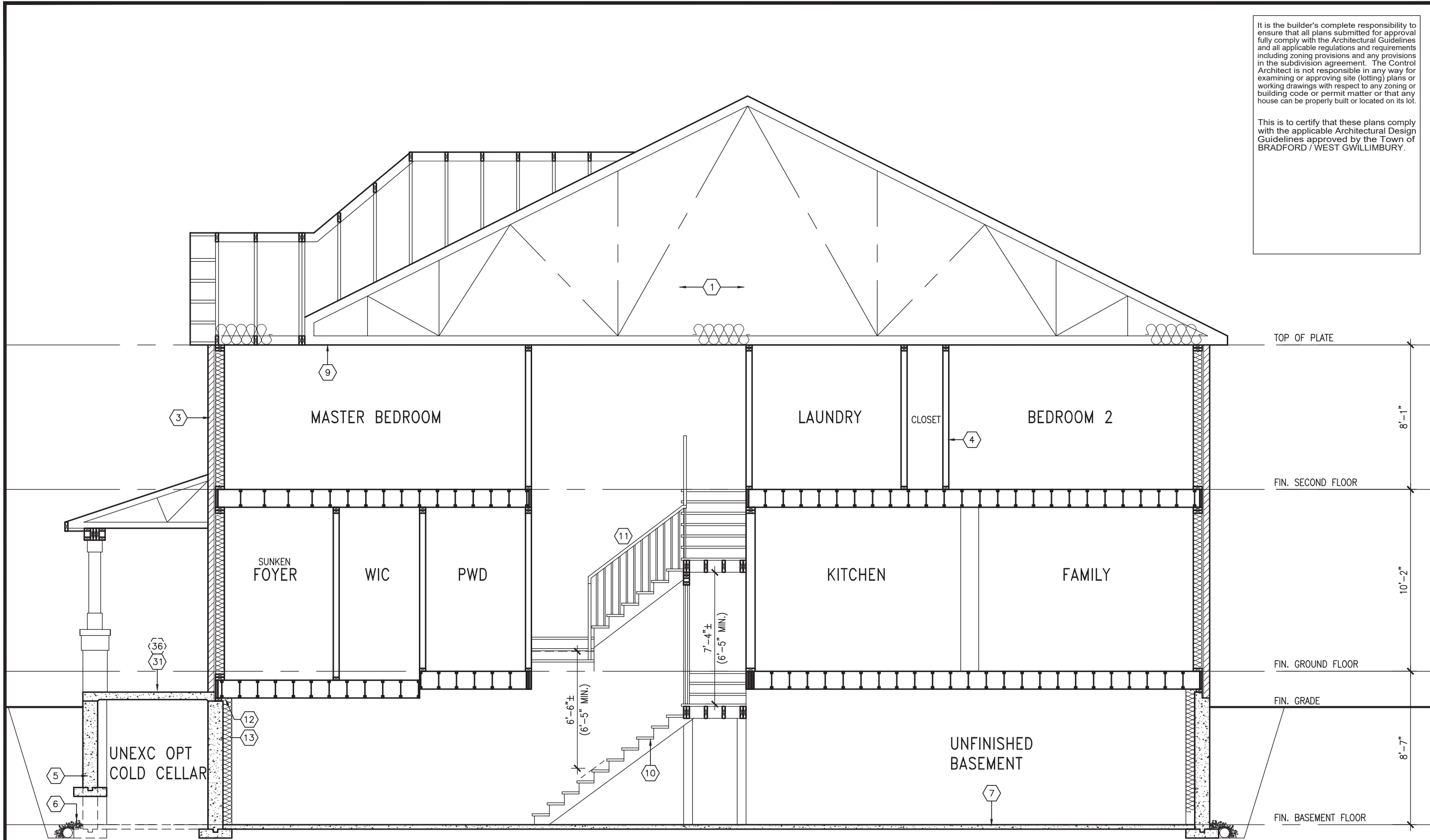

It is the builder's complete responsibility to ensure that all plans submitted for approval fully comply with the Architectural Guidelines and all applicable regulations and requirements including zoning provisions and any provisions in the subdivision agreement. The Control Architect is not responsible in any way for examining or approving site (lotting) plans or working drawings with respect to any zoning or building code or permit matter or that any house can be properly built or located on its lot.

This is to certify that these plans comply with the applicable Architectural Design Guidelines approved by the Town of BRADFORD / WEST GWILLIMBURY.



SECTION 'A-A'

BAYVIEW WELLINGTON		TH-5 NAPA 5
project name	GREEN VALLEY EAST	municipality
project no.	16023	drawing no.
date	MAR 2017	CROSS SECTION A-A
drawn by	AJE	file name
checked by		16023-TH-5
scale	3/16" = 1'-0"	16023-TH-5
RICHARD - H:\ARCHIVE\WORKING\2016\16023.BW\Units\6.0M TOWNS\16023-TH-5.dwg - Thu - Jun 7 2018 - 9:09 AM		

9	The undersigned has reviewed and takes responsibility for this design and has the qualifications and meets the requirements set out in the Ontario Building Code to be a Designer.	
8	Contractor must verify all dimensions on the job and report any discrepancy to the Designer before proceeding with the work. All drawings and specifications are instruments of service and the property of the Designer which must be returned at the completion of the work. Drawings are not to be scaled.	
7	Contractor must verify all dimensions on the job and report any discrepancy to the Designer before proceeding with the work. All drawings and specifications are instruments of service and the property of the Designer which must be returned at the completion of the work. Drawings are not to be scaled.	
6	Contractor must verify all dimensions on the job and report any discrepancy to the Designer before proceeding with the work. All drawings and specifications are instruments of service and the property of the Designer which must be returned at the completion of the work. Drawings are not to be scaled.	
5	name	signature
4	registration information	BCN
3	REVISED AS PER ENG'S COMMENTS	42658
2	REV. AS PER FLOOR TRUSS COORD.	
1	REV. AS PER ROOF TRUSS COORD.	
1	IMPORTED FROM 13045 TO 16023	
no.	description	date

[illegible][illegible]

0.8x3"

6:12

ASPHALT SHINGLES (TYP.)

PREFIN. ALUM. R.W.L., FASCIA, GUTTER & VENTED SOFFIT (TYP.)

BRICK SOLDIER HEADER W/ 1/2" PROJ

PRECAST CONC. SILL

TOP OF PLATE

TOP OF WINDOW

6'-10"

8'-1"

FIN. SECOND FLOOR

TOP OF TRANSOM

TOP OF WINDOW

1'-0"

6'-10"

10'-2"

FIN. GROUND FLOOR

TOP OF WINDOW

6'-10"

8'-7"

FIN. GRADE

FIN. BASEMENT FLOOR

2"x6" P.T. CROSS BRACING

5'-0" MIN

RWL

POURED CONC. FOUNDATION WALLS AND FOOTINGS (TYP.)

6"x6" P.T. WOOD POST BOLTED TO GALV. METAL SHOE SET INTO 12" DIA. CONC. PIER TO EXTEND 6" ABOVE GRADE AND 5'-0" BELOW GRADE (TYP.)

5'0" PATIO DOOR W/ INSECT SCREEN

48"x48" FG

48"x48" FG

84"x60" FG

84"x60" FG

84"x40" FG

84"x40" FG

42" HIGH P.T. RAILING W/ PICKETS @ 4" O.C. W/ 4"x4" MIDPOST @ 5'0" O.C. MAX. (TYP.)

AND APPROVAL

APPROVED BY: _____

DATE: Jun. 11, 2018

This stamp certifies compliance with the applicable Design Guidelines only and bears no further professional responsibility.

BEAR ELEVATION 'A' & 'B'

It is the builder's complete responsibility to ensure that all plans submitted for approval fully comply with the Architectural Guidelines and all applicable regulations and requirements including zoning provisions and any provisions in the subdivision agreement. The Control Architect is not responsible in any way for examining or approving site (lotting) plans or working drawings with respect to any zoning or building code or permit matter or that any house can be properly built or located on its lot.

This is to certify that these plans comply with the applicable Architectural Design Guidelines approved by the Town of BRADFORD / WEST GWILLIMBURY.

JOHN G. WILLIAMS LTD., ARCHITECT
ARCHITECTURAL CONTROL REVIEW
AND APPROVAL

APPROVED BY: _____
DATE: Jun. 11, 2018 _____

This stamp certifies compliance with the applicable Design Guidelines only and bears no further professional responsibility.

<p>The undersigned has reviewed and takes responsibility for this design and the information provided. This certification and meets the requirements set out in the Ontario Building Code to be a Designer.</p> <p>DECLARATION</p> <p>communication information</p>	<p>name</p> <p>Wellington Job-Baptiste</p>	<p>signature</p> <p><i>Wellington Job-Baptiste</i></p>	<p>BCIN</p> <p>25591</p>
	<p>registration information</p> <p>WA3 Design Inc.</p>	<p>42658</p>	

VA3
DESIGN

BAYVIEW WELLINGTON

TH-5
NAPA 5

project name
GREEN VALLEY EAST

GREEN VALLEY EAST	project name	municipality
MAR 2017	date	BRADFORD
PARTIAL PLANS & REAR ELEVATION – W.O.D. COND.		
drawn by:	checked by:	file name:

project no.	16023
ing no.	

author by	checked by	source	file name
AJE		3/16" = 1'-0"	16023--TH-5
RICHARD - H:\ARCHIVE\WORKING\2016\16023.BW\Units\6.0M TOWNS\16023-TH-5.dwg - Thu - Jun 7 2018 - 9:09 AM			

All drawings specifications, related documents and design are the copyright property of VAS DESIGN. Reproduction of this property in whole or in part is strictly prohibited without VAS DESIGN's written permission.

INDICATES FIRE RATED WALL ASSEMBLY

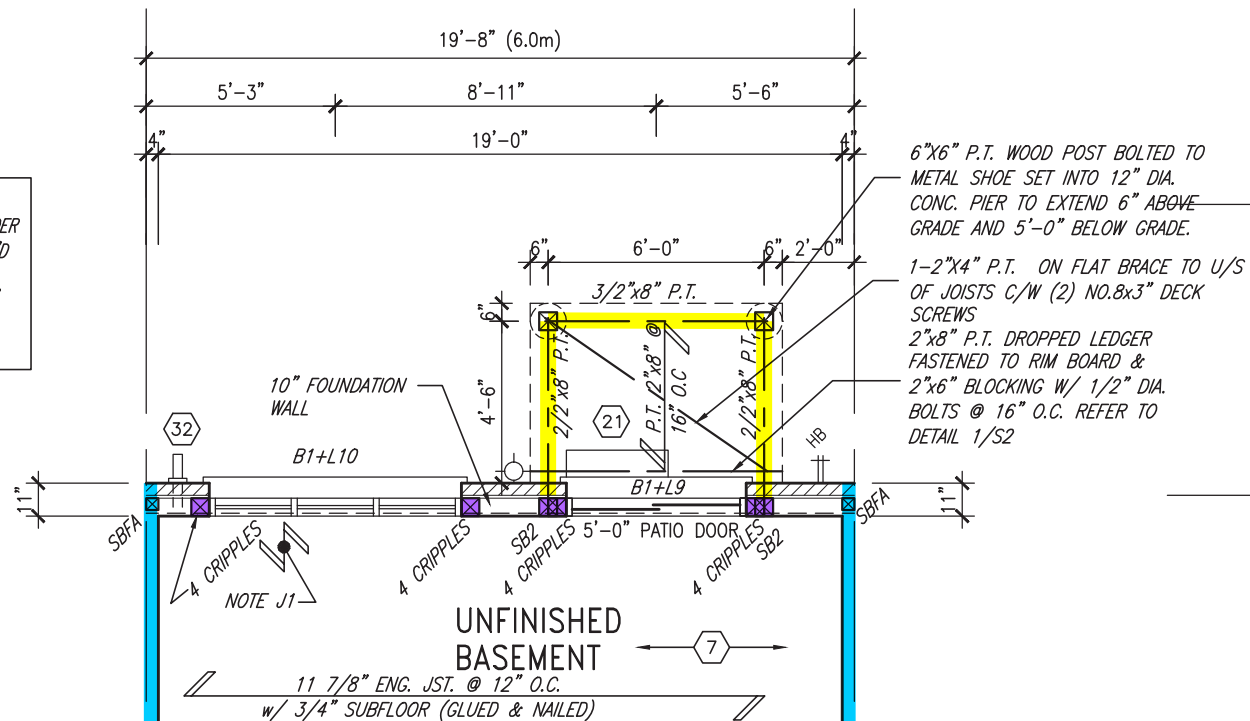
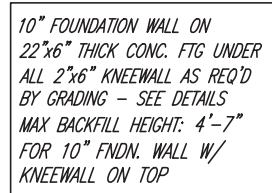

PARTIAL BASEMENT PLAN WOB
COND

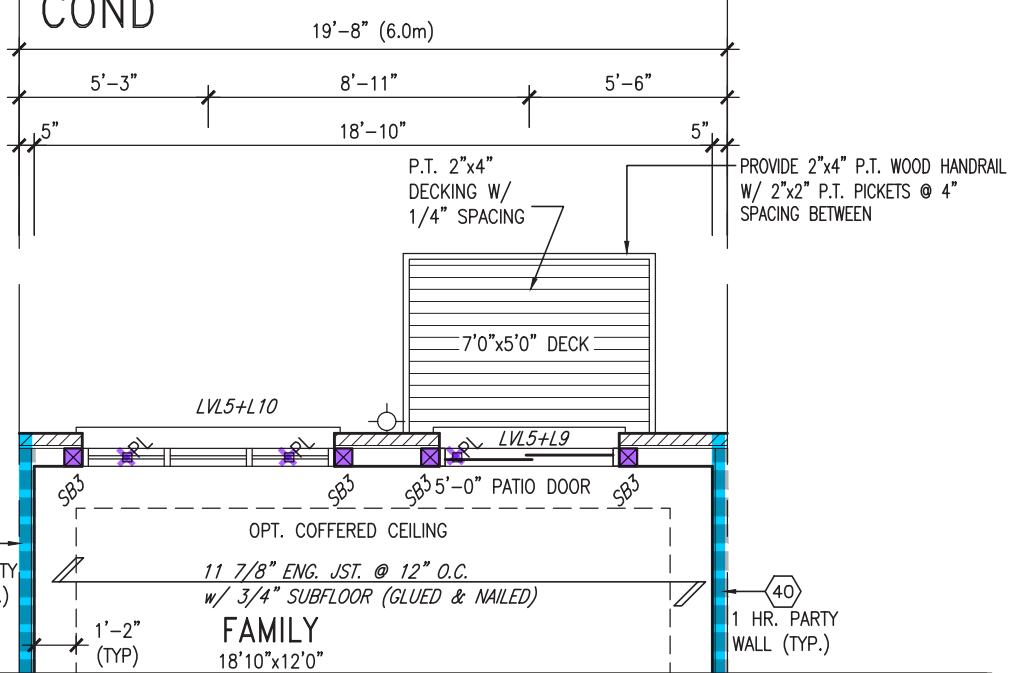

PARTIAL GROUND
FLOOR PLAN
WOB COND

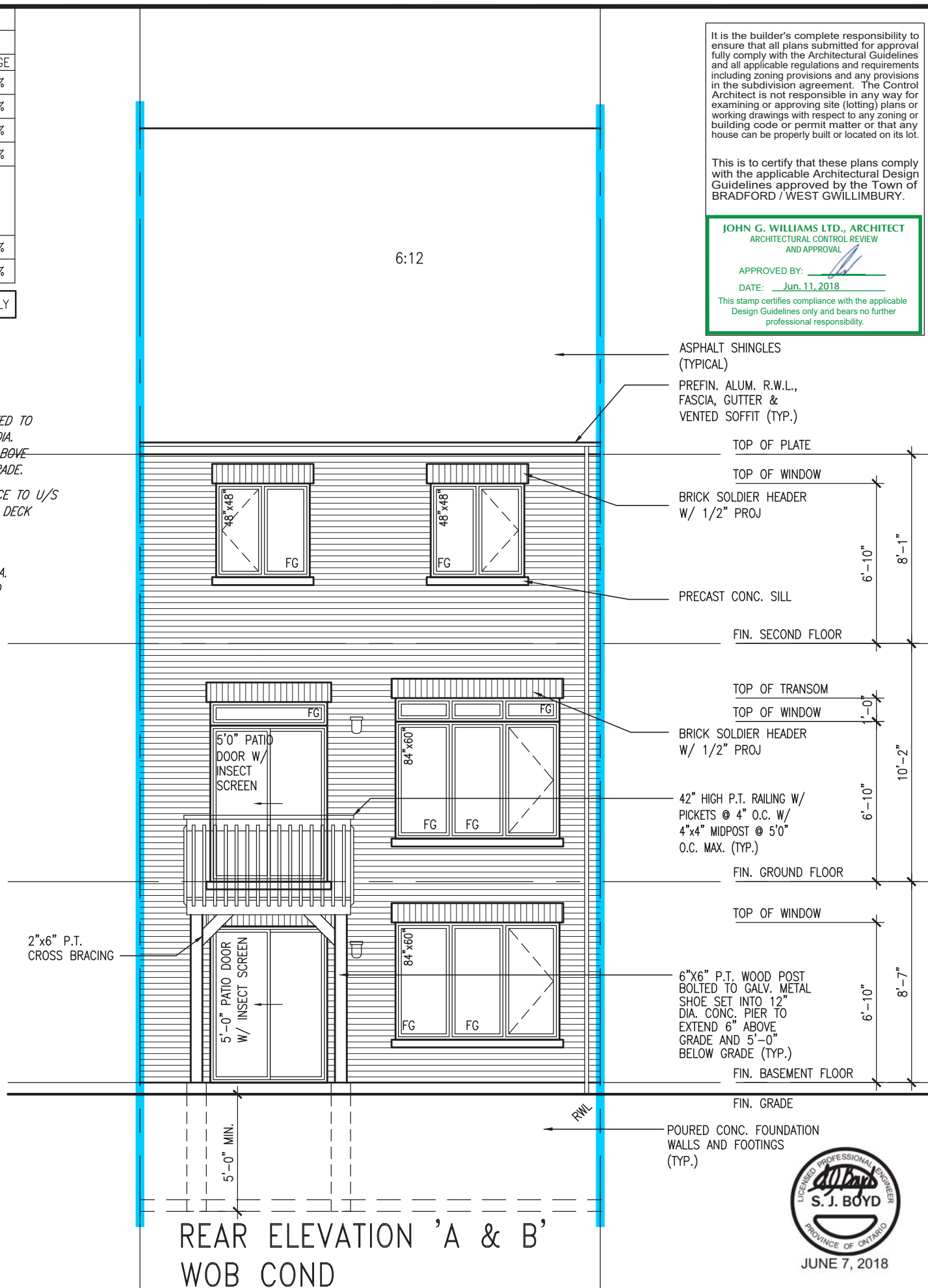

It is the builder's complete responsibility to ensure that all plans submitted for approval fully comply with the Architectural Guidelines and all applicable regulations and requirements including zoning provisions and any provisions in the subdivision agreement. The Control Architect is not responsible in any way for examining or approving site (lotting) plans or working drawings with respect to any zoning or building code or permit matter or that any house can be properly built or located on its lot.

This is to certify that these plans comply with the applicable Architectural Design Guidelines approved by the Town of BRADFORD / WEST GWILLIMBURY.

JOHN G. WILLIAMS LTD., ARCHITECT
ARCHITECTURAL CONTROL REVIEW
AND APPROVAL

APPROVED BY: _____
DATE: Jun. 11, 2018

This stamp certifies compliance with the applicable
Design Guidelines only and bears no further
professional responsibility.

ASPHALT SHINGLES
(TYPICAL)
PREFIN. ALUM. R.W.L.,
FASCIA, GUTTER &
VENTED SOFFIT (TYP.)

TOP OF PLATE

TOP OF WINDOW

BRICK SOLDIER HEADER
W/ 1/2" PROJ

PRECAST CONC. SILL

FIN. SECOND FLOOR

TOP OF TRANSOM

TOP OF WINDOW

BRICK SOLDIER HEADER
W/ 1/2" PROJ

- 42" HIGH P.T. RAILING W/
PICKETS @ 4" O.C. W/
4"x4" MIDPOST @ 5'0"
O.C. MAX. (TYP.)

FIN. GROUND FLOOR

TOP OF WINDOW

- 6"x6" P.T. WOOD POST
BOLTED TO GALV. METAL
SHOE SET INTO 12"
DIA. CONC. PIER TO
EXTEND 6" ABOVE
GRADE AND 5'-0"
BELOW GRADE (TYP.)

FIN. GRADE

-POURED CONC. FOUNDATION
WALLS AND FOOTINGS
(TYP.)



JUNE 7, 2018

REAR ELEVATION 'A & B'
WOB COND

1	description	2	date	3	by
4	IMPORTED FROM 1.3045 TO 16023	5	13-03-17	6	AJE
7	REV. AS PER ROOF TRUSS COORD.	8	APR 20/18	9	WT
10	REV. AS PER FLOOR TRUSS COORD.	11	MAY 10/18	12	RC
13	REVISED AS PER ENG'S COMMENTS	14	JUN 06-18	15	RC
16		17		18	
19		20		21	
22		23		24	
25		26		27	
28		29		30	
31		32		33	
34		35		36	
37		38		39	
40		41		42	
43		44		45	
46		47		48	
49		50		51	
52		53		54	
55		56		57	
58		59		60	
61		62		63	
64		65		66	
67		68		69	
70		71		72	
73		74		75	
76		77		78	
79		80		81	
82		83		84	
85		86		87	
88		89		90	
91		92		93	
94		95		96	
97		98		99	
100		101		102	
103		104		105	
106		107		108	
109		110		111	
112		113		114	
115		116		117	
118		119		120	
121		122		123	
124		125		126	
127		128		129	
130		131		132	
133		134		135	
136		137		138	
139		140		141	
142		143		144	
145		146		147	
148		149		150	
151		152		153	
154		155		156	
157		158		159	
160		161		162	
163		164		165	
166		167		168	
169		170		171	
172		173		174	
175		176		177	
178		179		180	
181		182		183	
184		185		186	
187		188		189	
190		191		192	
193		194		195	
196		197		198	
199		200		201	
202		203		204	
205		206		207	
208		209		210	
211		212		213	
214		215		216	
217		218		219	
220		221		222	
223		224		225	
226		227		228	
229		230		231	
232		233		234	
235		236		237	
238		239		240	
241		242		243	
244		245		246	
247		248		249	
250		251		252	
253		254		255	
256		257		258	
259		260		261	
262		263		264	
265		266		267	
268		269		270	
271		272		273	
274		275		276	
277		278		279	
280		281		282	
283		284		285	
286		287		288	
289		290		291	
292		293		294	
295		296		297	
298		299		300	
301		302		303	
304		305		306	
307		308			

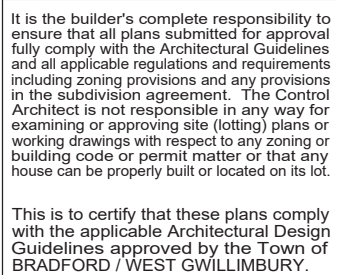

JOHN G. WILLIAMS LTD., ARCHITECT
ARCHITECTURAL CONTROL REVIEW
AND APPROVAL

APPROVED BY: 
DATE: Jun. 14, 2018

This stamp certifies compliance with the applicable
Design Guidelines only and bears no further
professional responsibility.

BAYVIEW WELLINGTON

project name	project no.
GREEN VALLEY EAST	16023
municipality	
BRADFORD	

date **MAR. 2017** **UPGRADE REAR ELEVATION - W.O.D. COND.** drawing no. **10**

AJE
 drawn by
 checked by
 scale
 $3/16" = 1' - 0"$
 16023-TH-5
 file name
 12

are the copyright property of VAS DESIGN. Reproduction of this property in whole or in part is strictly prohibited without VAS DESIGN's written permission.

3A

DESIGN
5 Consumers Rd Suite

Toronto ON M2J 1R4
t 416.630.2255 f 416.630.4782
va3design.com

specifications, related documents and drawings.

The undersigned has reviewed and takes responsibility for this design and has the qualifications and meets the requirements set out in the Ontario Building Code to be a Designer.

Wellington Jno-Baptiste 25591

name	signature	BCIN
registration information		42658
TA3 Design Inc.		

Contractor must verify all dimensions on the job and report any discrepancy to the Designer before proceeding with the work. All

Drawings and specifications are instruments of service and the property of the Designer. Drawings which must be returned at the completion of the work. Drawings are not to be scaled.

All drawings

SITE COST

3	.		.	
4	REVISED AS PER ENG'S COMMENTS		JUN 06-18	RC

3	REV. AS PER FLOOR TRUSS COORD.	MAY 10/18	WT
2	REV AS PER ROOF TRUSS COORD	APR 20/18	WT

no	description	date	by
1	IMPORTED FROM 13045 TO 16023	13-03-17	AJ

Year	Number of cases	Percentage of cases
2010	10	10.0
2011	15	15.0
2012	20	20.0
2013	25	25.0
2014	30	30.0
2015	35	35.0
2016	40	40.0
2017	45	45.0
2018	50	50.0
2019	55	55.0
2020	60	60.0
2021	65	65.0
2022	70	70.0
2023	75	75.0
2024	80	80.0
2025	85	85.0
2026	90	90.0
2027	95	95.0
2028	100	100.0
2029	105	105.0
2030	110	110.0
2031	115	115.0
2032	120	120.0
2033	125	125.0
2034	130	130.0
2035	135	135.0
2036	140	140.0
2037	145	145.0
2038	150	150.0
2039	155	155.0
2040	160	160.0
2041	165	165.0
2042	170	170.0
2043	175	175.0
2044	180	180.0
2045	185	185.0
2046	190	190.0
2047	195	195.0
2048	200	200.0
2049	205	205.0
2050	210	210.0
2051	215	215.0
2052	220	220.0
2053	225	225.0
2054	230	230.0
2055	235	235.0
2056	240	240.0
2057	245	245.0
2058	250	250.0
2059	255	255.0
2060	260	260.0
2061	265	265.0
2062	270	270.0
2063	275	275.0
2064	280	280.0
2065	285	285.0
2066	290	290.0
2067	295	295.0
2068	300	300.0
2069	305	305.0
2070	310	310.0
2071	315	315.0
2072	320	320.0
2073	325	325.0
2074	330	330.0
2075	335	335.0
2076	340	340.0
2077	345	345.0
2078	350	350.0
2079	355	355.0
2080	360	360.0
2081	365	365.0
2082	370	370.0
2083	375	375.0
2084	380	380.0
2085	385	385.0
2086	390	390.0
2087	395	395.0
2088	400	400.0
2089	405	405.0
2090	410	410.0
2091	415	415.0
2092	420	420.0
2093	425	425.0
2094	430	430.0
2095	435	435.0
2096	440	440.0
2097	445	445.0
2098	450	450.0
2099	455	455.0
2100	460	460.0

[illegible]

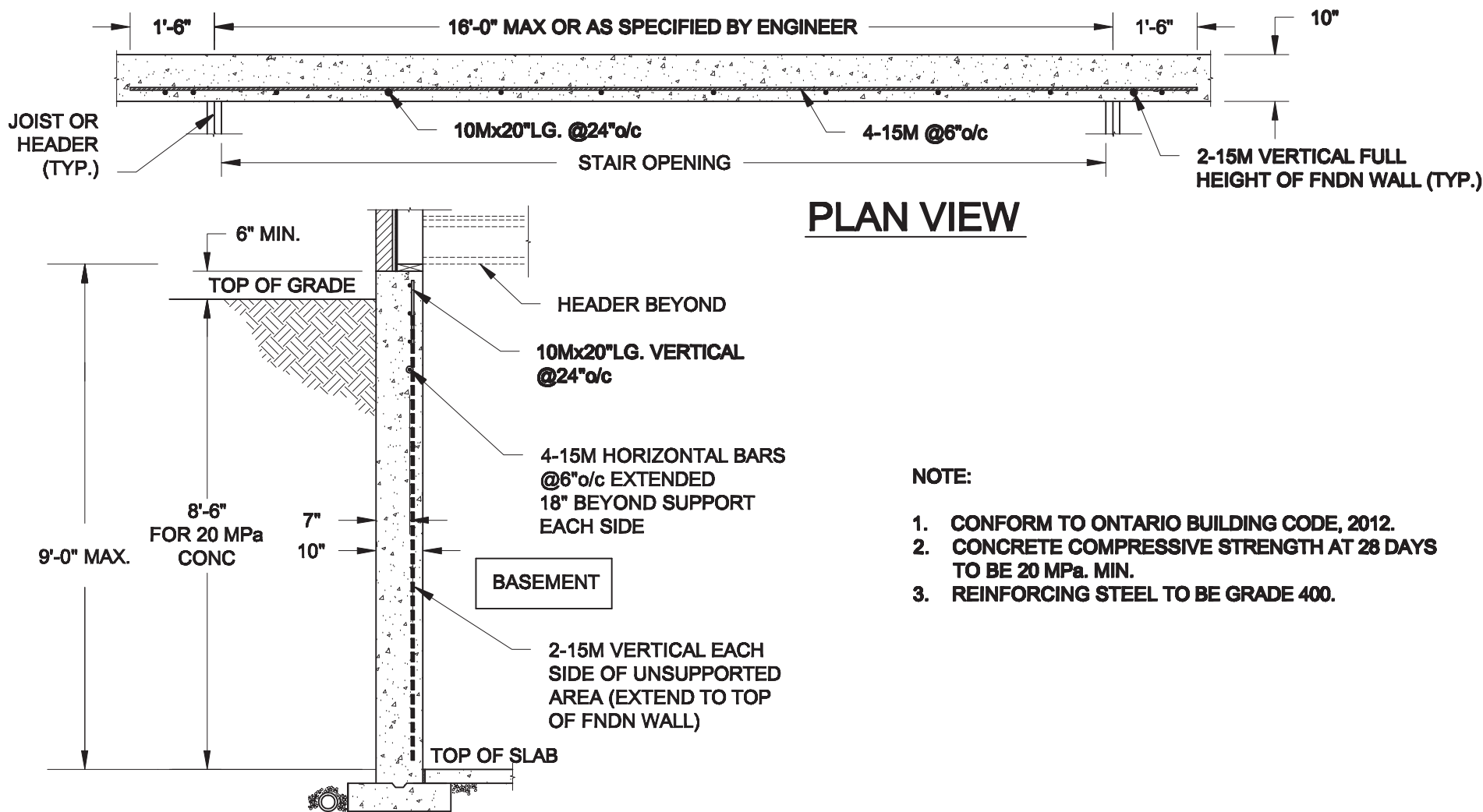

NOTE:

1. CONFORM TO ONTARIO BUILDING CODE, 2012.
2. CONCRETE COMPRESSIVE STRENGTH AT 28 DAYS TO BE 20 MPa. MIN.
3. REINFORCING STEEL TO BE GRADE 400.

1
S1 **LATERALLY UNSUPPORTED WALL**
SCALE: 3/8" = 1'-0"

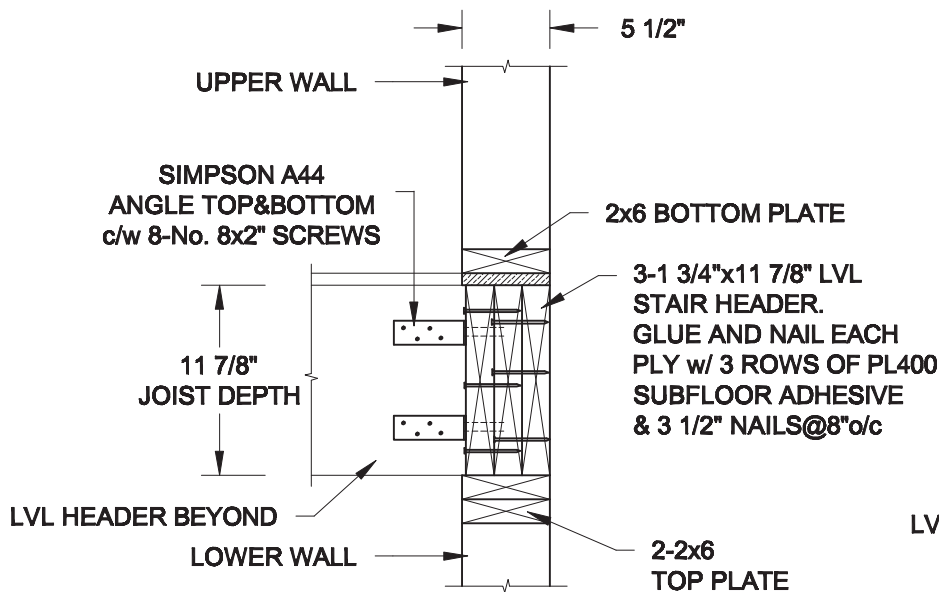

2A
S1 **HEADER @ EXTERIOR WALL**
SCALE: 1" = 1'-0"

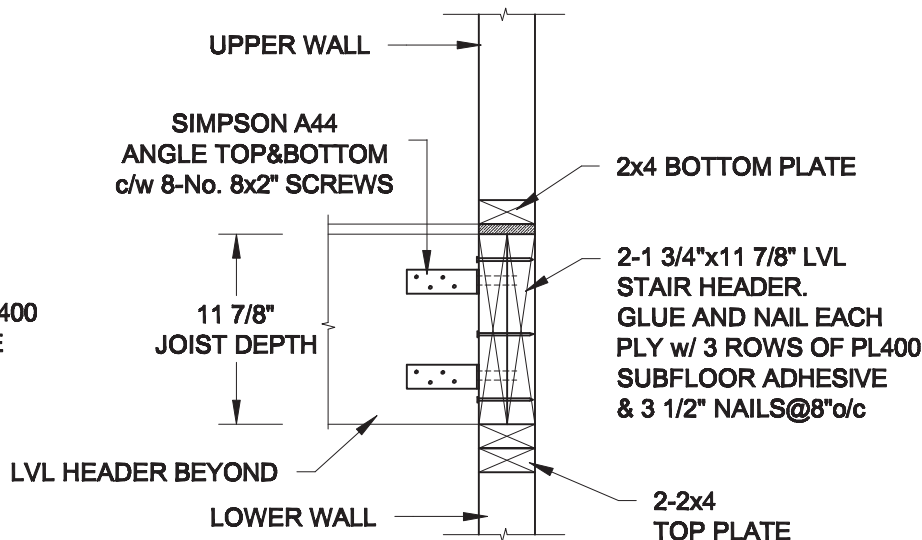

2B
S1 **HEADER @ PARTY WALL**
SCALE: 1" = 1'-0"

Scale:
AS NOTED

Date:
MAY-31-2018

Drawn:
SC

Checked:
SJB

QUAILE ENGINEERING LTD.



38 Parkside Drive, UNIT 7
Newmarket, ON
L3Y 8J9
T: 905-853-8547
E: quaille.eng@rogers.com

Engineer's Seal:



Project:

BAYVIEW WELLINGTON HOMES - GREEN VALLEY EAST TOWNS
BRADFORD, ONTARIO

TYPICAL STRUCTURAL DETAILS

Project No.:

18-085

Drawing No.:

S1

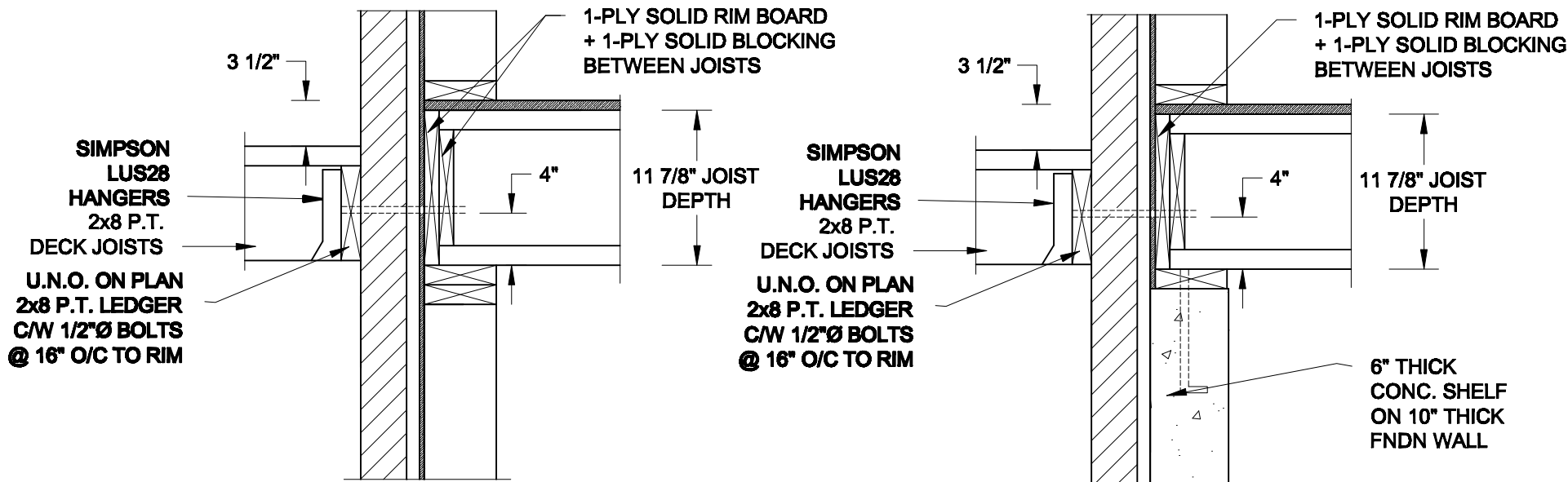

1A
S2 **DECK FASTENING DETAIL**
SCALE: 1" = 1'-0"

1B
S2 **DECK FASTENING DETAIL**
SCALE: 1" = 1'-0"

- NOTE: 1. WHERE BACKFILL HEIGHT < 4'-7", PROVIDE 2x6 @ 16" o/c KNEEWALL ON 10" THICK CONC FNDN WALL
2. WHERE BACKFILL HEIGHT > 4'-7", PROVIDE 6" CONC SHELF FOR BRICK VENEER ON 10" THICK CONC FNDN WALL
3. FOOTING TO BE 22"x6" THICK UNLESS NOTED OTHERWISE ON PLAN.

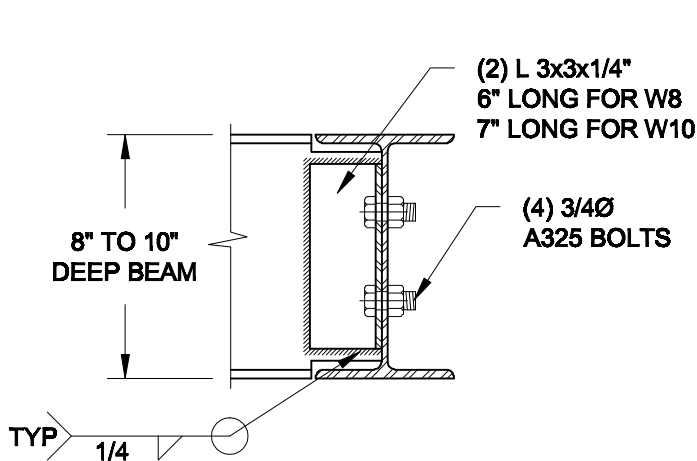

NOTE: DETAIL IS APPLICABLE TO W8x40 (W200x59) BEAM MAX AND W10x39 (W250x58) BEAM MAX.

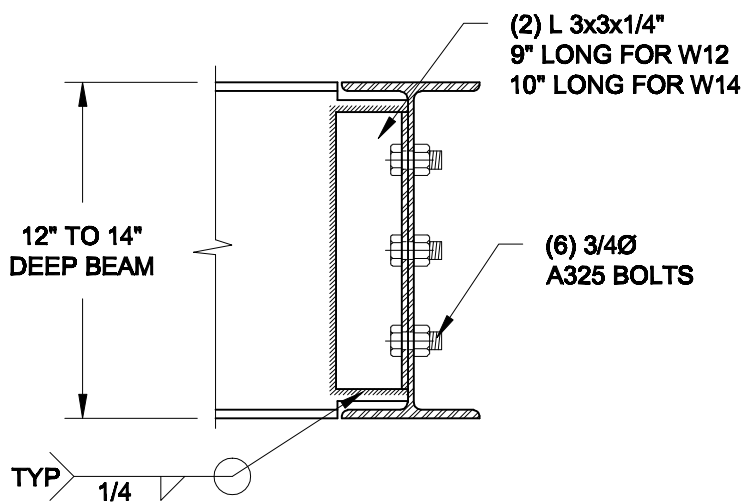

NOTE: DETAIL IS APPLICABLE TO W12x58 (W310x86) BEAM MAX AND W14x48 (W360x72) BEAM MAX.

2
S2 **STEEL BEAM CONNECTION DETAIL**
SCALE: 1-1/2" = 1'-0"

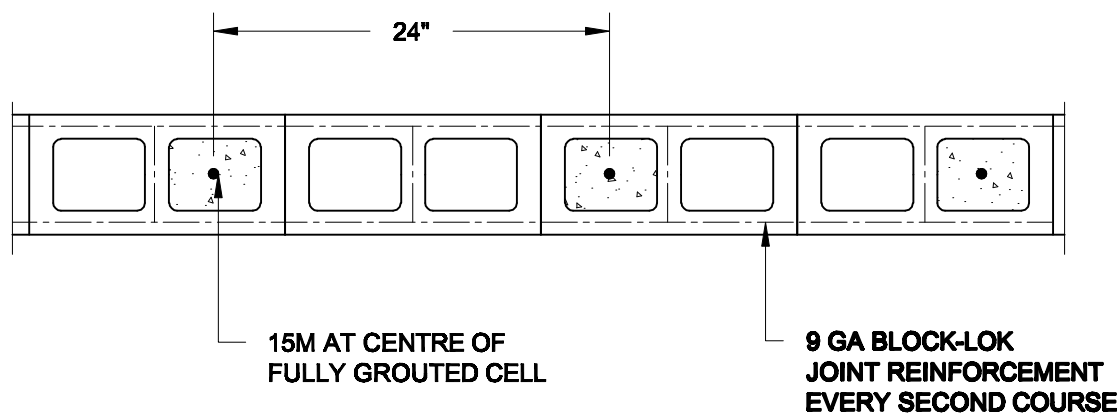

3
S2 **PLAN OF FIREWALL AT 2 STOREY CONDITION**
SCALE: 1" = 1'-0"

NOTES:

1. REINFORCING STEEL TO CONFORM TO CSA G30.18, GRADE 400.
2. GROUT TO HAVE A COMPRESSIVE STRENGTH OF 20 MPa AT 28 DAYS WITH 10" SLUMP. MAXIMUM AGGREGATE SIZE = 3/8".
3. LAP VERTICAL BARS 30" AT ANY SPLICES.

Scale: AS NOTED
Date: MAY-31-2018
Drawn: SC
Checked: SJB

QUAILE ENGINEERING LTD.
38 Parkside Drive, UNIT 7
Newmarket, ON L3Y 8J9
T: 905-853-8547
E: quaille.eng@rogers.com

Engineer's Seal
S. J. BOYD
JUNE 22, 2018

Project: BAYVIEW WELLINGTON HOMES - GREEN VALLEY EAST TOWNS BRADFORD, ONTARIO
Project No.: 18-065
Drawing No.: S2

CONSTRUCTION NOTES (Unless otherwise noted)

ALL CONSTRUCTION TO ADHERE TO THESE PLANS AND SPEC'S AND TO CONFORM TO THE ONTARIO BUILDING CODE AND ALL OTHER APPLICABLE CODES AND AUTHORITIES HAVING JURISDICTION. THESE REQUIREMENTS ARE TO BE TAKEN AS MINIMUM SPECIFICATIONS. **ONT. REG. 332/12-2012 OBC**

1. ROOF CONSTRUCTION

NO.210 (10.25kg/m2) ASPHALT SHINGLES, 10mm (3/8") PLYWOOD SHEATHING WITH "H" CLIPS. APPROVED WOOD TRUSSES @ 600mm (24") O.C. MAX. APPROVED EAVES PROTECTION TO EXTEND 900mm (3'-0") FROM EDGE OF ROOF AND MIN. 300mm (12") BEYOND INNER FACE OF EXTERIOR WALL, (EAVES PROTECTION NOT REQ'D FOR ROOF SLOPES 8:12 OR GREATER) 38x89 (2"x4") TRUSS BRACING @ 1830mm (6'-0") O.C. AT BOTTOM CHORD. PREFIN. ALUM. EAVESTROUGH, FASCIA, RWL & VENTED SOFFIT. PROVIDE ICE & WATER SHIELD TO ALL ROOF/WALL SURFACES SUSCEPTIBLE TO ICE DAMMING. ROOF SHEATHING TO BE FASTENED 150 (6") c/c ALONG EDGES & INTERMEDIATE SUPPORTS WHEN TRUSSES SPACED GREATER THAN 406 (16"). ATTIC VENTILATION 1:300 OF INSULATED CEILING AREA WITH MIN. 25% AT EAVES & MIN. 25% AT RIDGE (OBC 9.19.1.2.).

2. FRAME WALL CONSTRUCTION (2"x6") (SB-12-TABLE 3.1.1.2.A) SIDING AS PER ELEV., 19x38 (1"x2") VERTICAL WOOD FURRING, CONTIN. SHEATHING MEMBRANE, 9.5mm (3/8") EXT. TYPE SHEATHING, 38x140 (2"x6") STUDS @ 400mm (16") O.C., RSI 3.87 (R22) INSULATION AND APPR. VAPOUR BARRIER AND APPR. CONTIN. AIR BARRIER, 13mm (1/2") INT. DRYWALL FINISH. SIDING TO BE MIN. 200mm (8") ABOVE FINISH GRADE. REFER TO OBC SB-12, CHAPTER 3 FOR ADDITIONAL THERMAL INSULATION REQUIREMENTS.

2A. RESERVED

2B. FRAME WALL CONSTRUCTION (2"x4")- GARAGE WALLS SIDING AS PER ELEV., 19x38 (1"x2") VERTICAL WOOD FURRING, CONTIN. SHEATHING MEMBRANE, 9.5mm (3/8") EXT. TYPE SHEATHING, 38x89 (2"x4") STUDS @ 400mm (16") O.C. (MAX. HEIGHT 3000mm (9'-10"), WITH APPR. DIAGONAL WALL BRACING. SIDING TO BE MIN. 200mm (8") ABOVE FINISH GRADE.

2C. RESERVED

2D. STUCCO WALL CONSTRUCTION (2"x4") -GARAGE WALLS STUCCO CLADDING SYSTEM CONFORMING TO O.B.C. 9.27.1.1.(2) & 9.28 THAT EMPLOY A MINIMUM 10mm AIR SPACE BEHIND THE CLADDING WITH POSITIVE DRAINAGE TO THE EXTERIOR AND APPLIED PER MANUFACTURERS SPECIFICATIONS OVER 25mm (1") MIN. EXPANDED OR EXTRUDED RIGID POLYSTYRENE ON APPROVED AIR/MOISTURE BARRIER ON 13mm (1/2") EXT. TYPE SHEATHING ON 38x89 (2"x4") STUDS @ 400 (16") O.C.. STUCCO TO BE MIN. 200 (8") ABOVE FINISH GRADE.

2E. WALLS ADJACENT TO ATTIC SPACE - NO CLADDING 9.5mm (3/8") EXT. TYPE SHEATHING, 38x140 (2"x6") STUDS @ 400mm (16") O.C., RSI 3.87 (R22) INSULATION AND APPR. VAPOUR BARRIER AND APPR. CONTIN. AIR BARRIER, 13mm (1/2") INTERIOR DRYWALL FINISH. MID-HEIGHT BLOCKING REQ'D. IF NO SHEATHING APPLIED. REFER TO OBC SB-12, CHAPTER 3 FOR ADDITIONAL THERMAL INSULATION REQUIREMENTS.

3. BRICK VENEER CONSTRUCTION (2"x6") (SB-12-TABLE 3.1.1.2.A) 90mm (4") FACE BRICK, 25mm (1") AIR SPACE, 22x180x0.76mm (7/8"x7"x0.03") GALV. METAL TIES @ 400mm (16") O.C. HORIZONTAL 600mm (24") O.C. VERTICAL. APPROVED SHEATHING PAPER, 9.5mm (3/8") EXT. TYPE SHEATHING, 38x140 (2"x6") STUDS @ 400mm (16") O.C., RSI 3.87 (R22) INSULATION & APPR. VAPOUR BARRIER WITH APPR. CONTIN. AIR BARRIER, 13mm (1/2") INTERIOR DRYWALL FINISH. PROVIDE WEEP HOLES @ 800mm (32") O.C. BOTTOM COURSE AND OVER OPENINGS. PROVIDE BASE FLASHING UP MIN. 150mm (6") BEHIND BUILDING PAPER. REFER TO OBC SB-12, CHAPTER 3 FOR ADDITIONAL THERMAL INSULATION REQUIREMENTS. BRICK TO BE MIN. 150mm (6") ABOVE FINISH GRADE.

3A. RESERVED

3B. BRICK VENEER CONSTRUCTION (2"x6")- GARAGE WALLS 90mm (4") FACE BRICK, 25mm (1") AIR SPACE, 22x180x0.76mm (7/8"x7"x0.03") GALV. METAL TIES @ 400mm (16") O.C. HORIZONTAL 600mm (24") O.C. VERTICAL. APPR. SHEATHING PAPER, 9.5mm (3/8") EXT. TYPE SHEATHING, 38x89 (2"x4") STUDS @ 400mm (16") O.C. (MAX. HEIGHT 3000mm 9'-10") WITH APPR. DIAGONAL WALL BRACING. PROVIDE WEEP HOLES @ 800mm (32") O.C. BOTTOM COURSE AND OVER OPENINGS. PROVIDE BASE FLASHING UP MIN. 150mm (6") BEHIND BUILDING PAPER. BRICK TO BE MIN. 150mm (6") ABOVE FINISH GRADE.

3C. STUCCO WALL CONSTRUCTION (2"x6") (SB-12-TABLE 3.1.1.2.A) STUCCO CLADDING SYSTEM CONFORMING TO O.B.C. 9.27.1.1.(2) & 9.28 THAT EMPLOYS A MINIMUM 10mm AIR SPACE BEHIND THE CLADDING WITH POSITIVE DRAINAGE TO THE EXTERIOR AND APPLIED PER MANUFACTURERS SPECIFICATIONS OVER 25mm (1") MIN. EXTRUDED OR EXPANDED RIGID POLYSTYRENE ON APPR. CONTIN. AIR/MOISTURE BARRIER ON 13mm (1/2") EXT. TYPE SHEATHING ON 38x140 (2"x6") STUDS @ 400mm (16") O.C., RSI 3.87(R22) INSULATION, APPROVED VAPOUR BARRIER, 13mm (1/2") GYPSUM WALLBOARD, INTERIOR FINISH. REFER TO OBC SB-12, CHAPTER 3 FOR ADDITIONAL THERMAL INSULATION REQUIREMENTS. STUCCO TO BE MIN. 200 (8") ABOVE FINISH GRADE.

4. INTERIOR STUD PARTITIONS FOR BEARING PARTITIONS 38x89 (2"x4") @ 400mm (16") O.C. FOR 2 STOREYS AND 300mm (12") O.C. FOR 3 STOREYS, NON-BEARING PARTITIONS 38x89 (2"x4") @ 600mm (24") O.C. PROVIDE 38x89 (2"x4") BOTTOM PLATE AND 2/38x89 (2/2"x4") TOP PLATE. 13mm (1/2") INT. DRYWALL BOTH SIDES OF STUDS. PROVIDE 38x140 (2"x6") STUDS/PLATES WHERE NOTED.

5. FOUNDATION WALL/FOOTINGS: (9.15.3, 9.15.4, 9.13.2, 9.14.2.1.(2)) 250mm (10") POURED CONC. FDTN. WALL 30MPa (4350psi) WITH BITUMENOUS DAMPPROOFING AND DRAINAGE LAYER. DRAINAGE LAYER REQ'D. WHEN BASEMENT INSUL. EXTENDS 900 (2'-11") BELOW FIN. GRADE. DRAINAGE LAYER IS NOT REQ'D. WHEN FDTN. WALL IS WATERPROOFED. MAXIMUM POUR HEIGHT 2820 (9'-3") ON 560x155 (22"x6") CONTINUOUS KEYED CONC. FTG. BRACE FDTN. WALL PRIOR TO BACKFILLING. ALL FOOTINGS SHALL REST ON NATURAL UNDISTURBED SOIL OR COMPACTED ENGINEERED FILL. WITH MIN. BEARING CAPACITY OF 150kPa OR GREATER. IF SOIL BEARING DOES NOT MEET MINIMUM CAPACITY, ENGINEERED FOOTINGS ARE REQUIRED. STOREYS SUPPORTED I/W/ MASONRY VENEER I/W/ SIDING ONLY.

1	18" WIDE x 6" DEEP	18" WIDE x 6" DEEP
2	22" WIDE x 6" DEEP	22" WIDE x 6" DEEP
3	28" WIDE x 9" DEEP	22" WIDE x 6" DEEP

-SEE OBC 9.15.3.
-MAXIMUM FLOOR LIVE LOAD OF 2.4kPa. (50psf.) PER FLOOR, AND MAX. LENGTH OF SUPPORTED FLOOR JOISTS IS 4.9m (16'-1").
-REFER TO SOILS REPORT FOR SOIL CONDITIONS AND BEARING CAPACITY.

STRIP FOOTING SUPPORTING EXTERIOR WALLS (FOR W.O.B.) -ASSUMING MASONRY VENEER CONSTRUCTION, MAX. FLOOR LIVE LOAD OF 2.4kPa. (50psf.) PER FLOOR, AND MAX. LENGTH OF SUPPORTED FLOOR JOISTS IS 4.9m (16'-1"). THE STRIP FOOTING SIZE IS AS FOLLOWS:

2 STOREY WITH WALK-OUT BASEMENT 545x175 (22"x7")
FOUNDATION DRAINAGE OBC. 9.14.2. & 9.14.3.
100mm (4") DIA. FOUNDATION DRAINAGE TILE 150mm (6") CRUSHED STONE OVER AND AROUND DRAINAGE TILES.

7. BASEMENT SLAB OBC. 9.3.1.6.(1)(b), 9.16.4.5.(1), 9.25.3.3.(15) 80mm (3") MIN. 25MPa (3600psi) CONC. SLAB ON 100mm (4") COARSE GRANULAR FILL, OR 20MPa (3000psi) CONC. WITH DAMPPROOFING BELOW SLAB. UNDER SLAB INSULATION PER SB-12. ALL SLAB JOINTS & PENETRATIONS TO BE CAULKED.

8. EXPOSED FLOOR TO EXTERIOR (SB-12-TABLE 3.1.1.2.A) PROVIDE RSI 5.46 (R31) INSULATION, APPROVED VAPOUR BARRIER AND CONTINUOUS AIR BARRIER. FINISHED SOFFIT.

9. ATTIC INSULATION (SB-12-TABLE 3.1.1.2.A) (SB-12-3.1.1.8) RSI 10.56 (R60) BLOWN IN ROOF INSULATION AND APPROVED VAPOUR BARRIER, 16mm (5/8") INT. DRYWALL FINISH OR APPROVED EQUAL. RSI 3.52 (R20) MIN. ABOVE INNER SURFACE OF EXTERIOR WALL

10. ALL STAIRS/EXTERIOR STAIRS -OBC. 9.8.- UNIFORM RISE -5mm (1/4") MAX BETWEEN ADJACENT TREADS OR LANDINGS -10mm (1/2") MAX BETWEEN TALLEST & SHORTEST RISE IN FLIGHT

MAX. RISE	= 200 (7'-7/8")
MIN. RUN	= 210 (8'-1/4")
MIN. TREAD	= 235 (9'-1/4")
MAX. NOSING	= 25 (1")
MIN. HEADROOM	= 1950 (6'-5")
RAIL @ LANDING	= 900 (2'-11")
RAIL @ STAIR	= 865 (2'-10") to 965 (3'-2")
MIN. STAIR WIDTH	= 860 (2'-10")

FOR CURVED STAIRS

MIN. RUN	= 150 (6")
MIN. AVG. RUN	= 200 (8")

11. HANDRAILS -OBC. 9.8.7.- FINISHED RAILING ON PICKETS SPACED MAXIMUM 100mm (4") BETWEEN PICKETS. CLEARANCE BETWEEN HANDRAIL AND SURFACE BEHIND IT TO BE 50 (2") MIN. HANDRAILS TO BE CONTINUOUS EXCEPT FOR NEWEL POST AT CHANGES OF DIRECTION .

INTERIOR GUARDS -OBC. 9.8.8.- INTERIOR GUARDS: 900mm (2'-11") MIN. HIGH EXTERIOR GUARDS - OBC. 9.8.8. 900mm (36") HIGH GUARD WHERE DISTANCE FROM PORCH TO FIN. GRADE IS LESS THAN 1800mm (71"). 1070mm (42") HIGH GUARD IS REQUIRED WHERE DISTANCE EXCEEDS 1800mm (71").

12. SILL PLATE - OBC. 9.23.7. 38x89 (2"x4") SILL PLATE WITH 13mm (1/2") DIA. ANCHOR BOLTS 200mm (8") LONG. EMBEDDED MIN. 100mm (4") INTO CONC. @ 2400mm (7'-10") O.C., CAULKING OR 25 (1") MIN. MINERAL WOOL BETWEEN PLATE AND TOP OF FDTN. WALL. USE NON-SHRINK GROUT TO LEVEL SILL PLATE WHEN REQUIRED.

13. BASEMENT INSULATION (SB-12-3.1.1.7, 9.25.2.3, 9.13.2.6) FOUNDATION WALLS ENCLOSING HEATED SPACE SHALL BE INSULATED FROM THE UNDERSIDE OF THE SUBFLOOR TO NOT MORE THAN 200mm (8") ABOVE THE FINISHED FLOOR & NO CLOSER THAN 50mm (2") OF THE BASEMENT SLAB. RSI3.52ci (R20ci) BLANKET INSULATION TO HAVE APPROVED VAPOUR BARRIER. RECOMMEND DAMPPROOF WITH BUILDING PAPER BETWEEN THE FOUNDATION WALL AND INSULATION UP TO GRADE LEVEL. NOTE: FULL HEIGHT INSULATION AT COLD CELLAR WALLS. AIR BARRIER TO BE SEALED TO FOUNDATION WALL WITH CAULKING. CONTINUOUS INSULATION (ci) IS NOT TO BE INTERRUPTED BY FRAMING.

14. BEARING STUD PARTITION 38x89 (2"x4") STUDS @ 400mm (16") O.C. 38x89 (2"x4") SILL PLATE ON DAMPPROOFING MATERIAL, 13mm (1/2") DIA. ANCHOR BOLTS 200mm (8") LONG. EMBEDDED MIN. 100mm (4") INTO CONC. @ 2400mm (7'-10") O.C. 100mm (4") HIGH CONC. CURB ON 350x155 (14"x6") CONC. FOOTING. ADD HORIZ. BLOCKING AT MID-HEIGHT IF WALL IS UNFINISHED.

15. STEEL BASEMENT COLUMNS (SEE O.B.C. 9.15.3.3) 89mm(3-1/2") DIA x 3.0mm(0.118) SINGLE WALL TUBE TYPE 2 ADJUSTABLE STL. COL. W/ MIN. CAPACITY OF 71.2kn (16,000lbs.) AT A MAX. EXTENSION OF 2318mm (7'-7 1/2") CONFORMING TO CAN/CGSB-72-94. AND WITH 150x150x9.5 (6"x6"x3/8") STL. PLATE TOP & BOTTOM. 870x870x410 (34"x34"x16") CONC. FOOTING ON UNDISTURBED SOIL OR ENGINEERED FILL CAPABLE OF SUSTAINING A PRESSURE OF 150 kpa. MINIMUM AND AS PER SOILS REPORT.

15A. STEEL BASEMENT COLUMN (SEE O.B.C. 9.15.3.3) 89mm(3-1/2") DIA x 4.78mm(.188) FIXED STL. COL. WITH 150x150x9.5 (6"x6"x3/8") STL. TOP & BOTTOM PLATE ON 1070x1070x460 (42"x42"x18"). CONC. FOOTING ON UNDISTURBED SOIL OR ENGINEERED FILL CAPABLE OF SUSTAINING A PRESSURE OF 150 Kpa. MIN. AND AS PER SOILS REPORT.

15B. STEEL COLUMN 90mm(3-1/2") DIA x 4.78mm(.188) NON-ADJUSTABLE STL. COL. TO BE ON 150x150x9.5 (6"x6"x3/8") STEEL TOP PLATE, & BOTTOM PLATE. BASE PLATE 120x250x12.5 (4 1/2"x10"x1/2") WITH 2-12mm DIA. x 300mm LONG x50mm HOOK ANCHORS (2-1/2"x12"x2") FELD WELD COL. TO BASE PLATE.

16. BEAM POCKET OR 300x150 (12"x6") POURED CONC. NIB WALLS. MIN. BEARING 90mm (3'-1/2")

17. 19x64 (1"x3") CONTINUOUS WOOD STRAPPING BOTH SIDES OF STEEL BEAM.

18. GARAGE SLAB 100mm (4") 32MPa (4640psi) CONC. SLAB WITH 5-8% AIR ENTRAINMENT ON OPT. 100 (4") COARSE GRANULAR FILL WITH COMPACTED SUB-BASE OR COMPACTED NATIVE FILL. SLOPE TO FRONT.

19. GARAGE CEILINGS/INTERIOR WALLS 13mm (1/2") GYPSUM BOARD ON WALL AND CEILING BETWEEN HOUSE AND GARAGE. TAPE AND SEAL ALL JOINTS AIRTIGHT PER O.B.C. 9.10.9.1.6. WALLS (R22), CEILINGS (R31). REFER TO SB-12, TABLE 3.1.1.2.A. FOR REQUIRED THERMAL INSULATION.

DOOR AND FRAME GASPROOFED. DOOR EQUIPPED WITH SELF CLOSING DEVICE AND WEATHERSTRIPPING PER OBC 9.10.13.15.

21. EXTERIOR STEP PRECAST CONCRETE STEP OR WOOD STEP WHERE NOT EXPOSED TO WEATHER. MAX. RISE 200mm (7'-7/8") MIN. TREAD 250mm (9'-1/2"). SEE OBC. 9.8.9.2.2, 9.8.9.3. & 9.8.10.

22. DRYER EXHAUST (OBC-6.2.3.8.(7) & 6.2.4.1.1.) CAPPED DRYER EXHAUST VENTED TO EXTERIOR. (USE 100mm (4") DIA. SMOOTH WALL VENT PIPE)

23. INSULATED ATTIC ACCESS (OBC-9.19.2.1. & SB12-3.1.1.8) ATTIC ACCESS HATCH WITH MIN. DIMENSION OF 545x610mm (21 1/2"x24") & A MIN. AREA OF 0.32 SQ.M. (3.44 SQ.F.T.) WITH WEATHERSTRIPPING. RSI 3.52 (R20) RIGID INSUL. BACKING.

24. FIREPLACE CHIMNEYS OBC. 9.21. TOP OF FIREPLACE CHIMNEY SHALL BE 915mm (3'-0") ABOVE THE HIGHEST POINT AT WHICH IT COMES IN CONTACT WITH THE ROOF AND 610mm (2'-0") ABOVE THE ROOF SURFACE WITHIN A HORIZ. DISTANCE OF 3050mm (10'-0") FROM THE CHIMNEY.

25. LINEN CLOSET, 4 SHELVES MIN. 350mm (14") DEEP.

26. MECHANICAL EXHAUST FAN. VENTED TO EXTERIOR AS REQUIRED BY OBC. 9.32.3.5. & 9.32.3.10.

27. STEEL BEARING PLATE FOR MASONRY WALLS 280x280x16 (11"x11"x5/8") STL. PLATE FOR STL BEAMS AND 280x280x12 (11"x11"x1/2") STL. PLATE FOR WOOD BEAMS BEARING ON CONC. BLOCK PARTYWALL, ANCHORED WITH 2-19mm (3/4") x 200mm (8") LONG GALV. ANCHORS WITHIN SOLID BLOCK COURSE. LEVEL WITH NON-SHRINK GROUT.

OR SOLID WOOD BEARING FOR WOOD STUD WALLS SOLID BEARING TO BE AT LEAST AS WIDE AS THE SUPPORTED MEMBER. SOLID WOOD BEARING COMPRISED OF BUILT-UP WOOD STUDS TO BE CONSTRUCTED IN ACCORDANCE WITH OBC 9.17.4.2(2).

28. BEARING WOOD POST (BASEMENT) (OBC 9.17.4.) 3-38x140 (3-2"x6") BUILT-UP POST ON METAL BASE SHOE ANCHORED TO CONC. WITH 12.7 DIA. BOLT, 610x610x300 (24"x24"x12") CONC. FOOTING.

29. STEPPED FOOTINGS OBC 9.15.3.9. MIN. HORIZ. STEP = 600mm (24"). MAX. VERT. STEP = 600mm (24")

30. SLAB ON GRADE MIN. 100mm (4") CONCRETE SLAB ON GRADE ON 100mm (4") COARSE GRANULAR FILL. REINFORCED WITH 6x6-W2.9xW2.9 MESH PLACED NEAR MID-DEPTH OF SLAB. CONC. STRENGTH 32 MPa (4640 psi) WITH 5-8% AIR ENTRAINMENT ON COMPACTED SUB-GRADE. WHERE REQUIRED, REFER TO OBC SB-12, TABLE 3.1.1.2.A. FOR REQUIRED MINIMUM INSULATION UNDER SLAB.

32. DIRECT VENTING GAS FURNACE/ H.W.T VENT DIRECT VENT FURNACE TERMINAL MIN. 900mm (36") FROM A GAS REGULATOR. MIN. 300mm (12") ABOVE FIN. GRADE. FROM ALL OPENINGS, EXHAUST AND INTAKE VENTS. HRV INTAKE TO BE A MIN. OF 1830mm (6'-0") FROM ALL EXHAUST TERMINALS. REFER TO GAS UTILIZATION CODE.

33. DIRECT VENTING GAS FIREPLACE VENT DIRECT VENT GAS FIREPLACE. VENT TO BE A MINIMUM 300mm (12") FROM ANY OPENING AND ABOVE FIN. GRADE. REFER TO GAS UTILIZATION CODE.

34. SUBFLOOR, JOIST STRAPPING AND BRIDGING 16mm (5/8") T & G SUBFLOOR ON WOOD FLOOR JOISTS. FOR CERAMIC TILE APPLICATION (" SEE OBC 9.30.6. *) 6mm (1/4") PANEL TYPE UNDERLAY UNDER RESILIENT & PARQUET FLOORING. (" SEE OBC 9.30.2. *) FLOOR JOISTS WITH SPANS OVER 2100mm (6'-11") TO BE BRIDGED WITH 38x38 (2"x2") CROSS BRACING OR SOLID BLOCKING @ 2100mm (6'-11") O.C. MAX. AND WHERE SPECIFIED BY JOIST TABLES A-1 OR A-2 STRAPPING SHALL BE 19x64 (1"x3") @ 2100mm (6'-11") O.C. UNLESS A PANEL TYPE CEILING FINISH IS APPLIED. (" SEE OBC 9.23.9.4. *)

35. EXPOSED BUILDING FACE OBC. 9.10.15. & SB-2-2.3.5.(2) EXTERIOR WALLS TO HAVE A FIRE RESISTANCE RATING OF NOT LESS THAN 45 min. WHERE LIMITING DISTANCE (LD) IS LESS THAN 1.2M (3'-11"). WHERE THE LD IS LESS THAN 600mm (1'-11") THE EXPOSING FACE SHALL BE CLAD IN NON-COMBUSTIBLE MATERIAL. SEE ELEVATIONS FOR ADDITIONAL NOTES. OFFENDING GARAGE WALLS INCLUDED.

36. COLD CELLAR PORCH SLAB (OBC 9.39.1.) FOR MAX. 2500mm (8'-2") PORCH DEPTH (SHORTEST DIM.), 125mm (5") 32MPa (4640psi) CONC. SLAB WITH 5-8% AIR ENTRAINMENT. REINF. WITH 10M BARS @ 200mm (7 7/8") O.C. EACH WAY IN BOTTOM THRD OF SLAB. MIN. 30mm (1 1/4") COVER. 600x600 (23 5/8"x23 5/8") 10M DOWELS @ 600mm (23 5/8") O.C.. ANCHORED IN PERIMETER FDTN. WALLS. SLOPE SLAB MIN. 1.0% FROM HOUSE WALL. SLAB TO HAVE MIN. 75mm (3") BEARING ON FDTN. WALLS. PROVIDE (L7) LINTEL OVER CELLAR DOOR WITH 100mm (4") END BEARING.

37. THE FDTN. WALL SHALL NOT BE REDUCED TO LESS THAN 90mm (3-1/2") THICK TO A MAX. DEPTH OF 600mm (24") AND SHALL BE TIED TO THE FACING MATERIAL WITH METAL TIES SPACED 200mm (8") O.C. VERTICALLY AND 900mm (36") O.C. HORIZONTALLY. FILL SPACE BETWEEN WALL AND FACING SOLID WITH MORTAR.

38. CONVENTIONAL ROOF FRAMING (2.0kpa. SNOW LOAD) 38x140 (2"x6") RAFTERS @ 400mm (16"O.C.) FOR MAX 11-7" SPAN, 38x184 (2"x8") RIDGE BOARD, 38x89 (2"x4") COLLAR TIES AT MIDSPANS. CEILING JOISTS TO BE 38x89 (2"x4") @ 400mm (16") O.C. FOR MAX. 2830mm (9'-3") SPAN & 38x140 (2"x6") @ 400 (16") O.C. FOR MAX. 4450mm (14'-7") SPAN. RAFTERS FOR BUILT-UP ROOF TO BE 38x89 (2"x4") @ 600mm (24") O.C. WITH A 38x89 (2"x4") CENTRE POST TO THE TRUSS BELOW. LATERALLY BRACED @ 1800mm (6'-0") O.C. VERTICALLY.

GENERAL NOTES

WINDOWS: 1) MINIMUM BEDROOM WINDOW -OBC. 9.9.10.1.- AT LEAST ONE BEDROOM WINDOW ON A GIVEN FLOOR IS TO HAVE MIN. 0.35m2 UNOBSTRUCTED GLAZED OR OPENABLE AREA WITH MIN. CLEAR WIDTH OF 380 mm (1'-3").

2) WINDOW GUARDS -OBC. 9.8.8.1.(6). A GUARD IS REQUIRED WHERE THE TOP OF THE WINDOW SILL IS LOCATED LESS THAN 480mm (1'-7") ABOVE FIN. FLOOR AND THE DISTANCE FROM THE FIN. FLOOR TO THE ADJACENT GRADE IS GREATER THAN 1800mm (5'-11")

3) EXTERIOR WINDOWS SHALL COMPLY WITH OBC DIV.-8 9.7.3. & SB12-3.1.1.9

GENERAL: 1) MECHANICAL VENTILATION IS REQUIRED TO COMPLY WITH OBC-DIV. 8, 6.2.2.2. SEE MECHANICAL DRAWINGS. 2) ALL DOWNSPOUTS TO DRAIN AWAY FROM THE BUILDING AS PER OBC 9.26.18.2. & 5.6.2.2.(3) AND MUNICIPAL STANDARDS. 3) ALL WINDOW WELLS TO DRAIN TO FOOTING LEVEL PER OBC 9.14.6.3. CHECK WITH THE LOCAL AUTHORITY. 4) STUD WALL REINFORCEMENT FOR FUTURE GRAB BARS IN MAIN BATHROOM REINFORCEMENT OF STUD WALLS SHALL BE INSTALLED ADJACENT TO WATER CLOSETS AND SHOWER OR BATHTUB IN MAIN BATHROOM. REFER TO OBC. 9.5.2.3, 3.8.3.8.(1)(d) & 3.8.3.13.(1)(f). SEE DETAIL. 5) ALL EXTERIOR DOORS TO COMPLY WITH THERMAL RESISTANCE AS STATED IN O.B.C. SB-12-3.1.1.9.

LUMBER: 1) ALL LUMBER SHALL BE SPRUCE NO.2 GRADE, UNLESS NOTED OTHERWISE. 2) STUDS SHALL BE STUD GRADE SPRUCE, UNLESS NOTED OTHERWISE. 3) LUMBER EXPOSED TO THE EXTERIOR TO BE SPRUCE No.2 GRADE PRESERVE TREATED OR CEDAR, UNLESS NOTED OTHERWISE.

4) ALL LAMINATED VENEER LUMBER (L.V.L.) BEAMS, GIRDER TRUSSES, AND METAL HANGER CONNECTIONS SUPPORTING ROOF FRAMING TO BE DESIGNED & CERTIFIED BY TRUSS MANUFACTURER.

5) LVL BEAMS SHALL BE 2.0E-2950Fb MIN., NAIL EACH PLY OF LVL WITH 89mm (3 1/2") LONG COMMON WIRE NAILS @ 300mm (12") O.C. STAGGERED. IN 2 ROWS FOR 184, 240 & 300mm (7 1/4'-9 1/2", 11 7/8") DEPTHS AND STAGGERED IN 3 ROWS FOR GREATER DEPTHS AND FOR 4 PLY MEMBERS ADD 13mm (1/2") DIA. GALVANIZED BOLTS BOLTED AT MID-DEPTH OF BEAM @ 915mm (3'-0") O.C.

6) PROVIDE FACE MOUNT BEAM HANGERS TYPE "SCL" MANUFACTURED BY SIMPSON STRONG-TIE OR EQUAL FOR ALL LVL BEAM TO BEAM CONNECTIONS UNLESS OTHERWISE NOTED. REFER TO ENG. FLOOR LAYOUTS. 7) JOIST HANGERS: PROVIDE METAL HANGERS FOR ALL JOISTS AND BUILT-UP WOOD MEMBERS INTERSECTING FLUSH BUILT-UP WOOD MEMBERS. 8) WOOD FRAMING NOT TREATED WITH A WOOD PRESERVATIVE. IN CONTACT WITH CONCRETE, SHALL BE SEPARATED FROM THE CONCRETE BY AT LEAST 2 mil. POLYETHYLENE FILM, No. 50 (48lbs) ROLL ROOFING OR OTHER DAMPPROOFING MATERIAL, EXCEPT WHERE THE WOOD MEMBER IS AT LEAST 150mm (6") ABOVE THE GROUND.

STEEL: 1) STRUCTURAL STEEL SHALL CONFORM TO CAN/CSA-G40-21 GRADE 300W. HOLLOW STRUCTURAL SECTIONS SHALL CONFORM TO CSA-G40.21 GRADE 350W 'STRUCTURAL QUALITY STEEL'. OBC. 8.9-23.4.3. 2) REINFORCING STEEL SHALL CONFORM TO CSA-G30-18M GRADE 400R.

STUCCO: 1) ALL STUCCO WALLS TO HAVE A MINIMUM 10mm AIR SPACE BEHIND THE CLADDING WITH POSITIVE DRAINAGE TO THE EXTERIOR. THE EXTERIOR SHEATHING MUST NOT BE GYPSUM BASED. ALL STUCCO TO BE INSTALLED AS PER MANUFACTURERS SPECIFICATIONS.

LEGEND	
	EXHAUST FAN TO EXTERIOR
	DUPLUX OUTLET (HEIGHT A.F.F)
	GFI DUPLUX OUTLET (HEIGHT A.F.F)
	HEAVY DUTY OUTLET (220 volt)
	LIGHT FIXTURE (CEILING MOUNTED)
	LIGHT FIXTURE (WALL MOUNTED)
	HOSE BIB (NON-FREEZE)
SJ SINGLE JOIST	P.T. PRESSURE TREATED LUMBER
DJ DOUBLE JOIST	G.T. GIRDER TRUSS BY ROOF TRUSS MANUF.
TJ TRIPLE JOIST	
LVL LAMINATED VENEER LUMBER	

	FLAT ARCH		CURVED ARCH
	MEDICINE CABINET (RECESSED)		CONCRETE BLOCK WALL
	DOUBLE VOLUME WALL. SEE NOTE 39		SOLID WOOD BEARING (SPRUCE No. 2). SOLID BEARING TO BE AS WIDE AS SUPPORTED MEMBER OR AS DIRECTED BY STRUCTURAL ENGINEER.
	SOLID WOOD BEARING TO MATCH FROM ABOVE		

ELECTRIC VEHICLE CHARGING SYSTEM (EVCS) ROUGH-IN FOR FUTURE ELECTRIC VEHICLE SUPPLY EQUIPMENT (CHARGING SYSTEM) TO BE INSTALLED. ROUGH-IN SHALL INCLUDE:

- A minimum 200 amp Panelboard,
- Conduit that is not less than 1 1/16" (27mm) trade size,
- A square 4 11/16" (119mm) trade size electrical outlet box,
- Fumeproofed Electrical outlet box to be installed in the Garage or carport or adjacent to driveway.

REFER TO 2012 OBC. 9.34.4.

SOIL GAS/ RADON CONTROL (OBC 9.1.1.7. & 9.13.4.) PROVIDE CONSTRUCTION TO PREVENT LEAKAGE OF SOIL GAS INTO THE BUILDING IF REQUIRED.

CONTRACTOR MUST VERIFY ALL DIMENSIONS ON THE JOB AND REPORT ANY DISCREPANCY TO VA3 DESIGN BEFORE PROCEEDING WITH THE WORK. ALL DRAWINGS AND SPECIFICATIONS ARE INSTRUMENTS OF SERVICE AND THE PROPERTY OF VA3 DESIGN WHICH IF REQUESTED, MUST BE RETURNED AT THE COMPLETION OF THE WORK. ALL DRAWINGS TO BE USED FOR CONSTRUCTION ONLY AFTER BUILDING PERMIT HAS BEEN ISSUED.

39. TWO STOREY VOLUME SPACES -FOR A MAXIMUM 5490 mm (18'-0") HEIGHT AND MAXIMUM SUPPORTED ROOF TRUSS LENGTH OF 6.0m, PROVIDE 2-38x140 (2-2"x6") SPR.#2 CONTIN. STUDS @ 300mm (12") O.C. (TRIPLE UP AT EVERY THIRD DOUBLE STUD FOR BRICK WALLS) C/W 9.6 (3/8") THICK EXT. PLYWOOD SHEATHING. PROVIDE SOLID WOOD BLOCKING BETWEEN WOOD STUDS @ 1220 mm (4'-0") O.C. VERTICALLY. -FOR WALLS WITH HORIZ. DISTANCES NOT EXCEEDING 2900 mm (9'-6"). PROVIDE 38x140 (2"x6") STUDS @ 400 (16") O.C. WITH CONTINUOUS 2-38x140 (2-2"x6")TOP PLATES + 1-38x140 (1-2"x6") BOTTOM PLATE & MINIMUM OF 3-38x184 (3-2"x8") CONT. HEADER AT GRND. CEILING LEVEL TOE-NAILED & GLUED AT TOP. BOTTOM PLATES AND HEADERS.

40. TYPICAL 1 HOUR RATED PARTY WALL. REFER TO DETAILS FOR TYPE AND SPECIFICATIONS.

41. FOUNDATION WALL (W.O.D./W.O.B.) - WHERE GRADE TO T/O BASEMENT SLAB EXCEEDS 1200mm (3'-11") A 250mm (10") WIDE FOUNDATION WALL IS REQUIRED.

42. EXTERIOR WALLS FOR WALK-OUT CONDITIONS THE EXTERIOR BASEMENT STUD WALL TO BE 38x140 (2"x6") STUDS @ 400mm (16") o.c. OR 38x89 (2"x4") STUDS @ 300mm (12")o.c.

DRAIN WATER HEAT RECOVERY UNIT (DWHR) PER SB12-3.1.1.12., A DRAIN WATER HEAT RECOVERY (DWHR) UNIT SHALL BE INSTALLED IN EACH DWELLING UNIT TO RECEIVE DRAIN WATER FROM ALL SHOWERS OR FROM AT LEAST TWO SHOWERS WHERE THERE ARE TWO OR MORE SHOWERS IN THE DWELLING UNIT. DOES NOT APPLY IF THERE ARE NO SHOWERS OR NO STOREY BENEATH ANY OF THE SHOWERS.

REVISED ONT. REG. 332/12-2012 OBC Amendment O. Reg. 139/17 JUNE 19, 2017

||
||
||

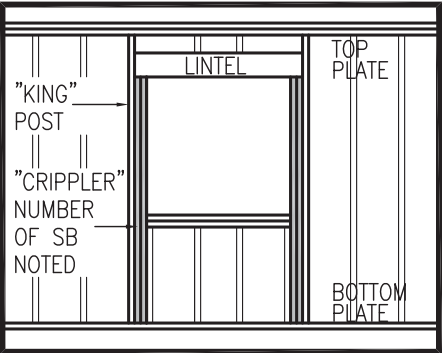
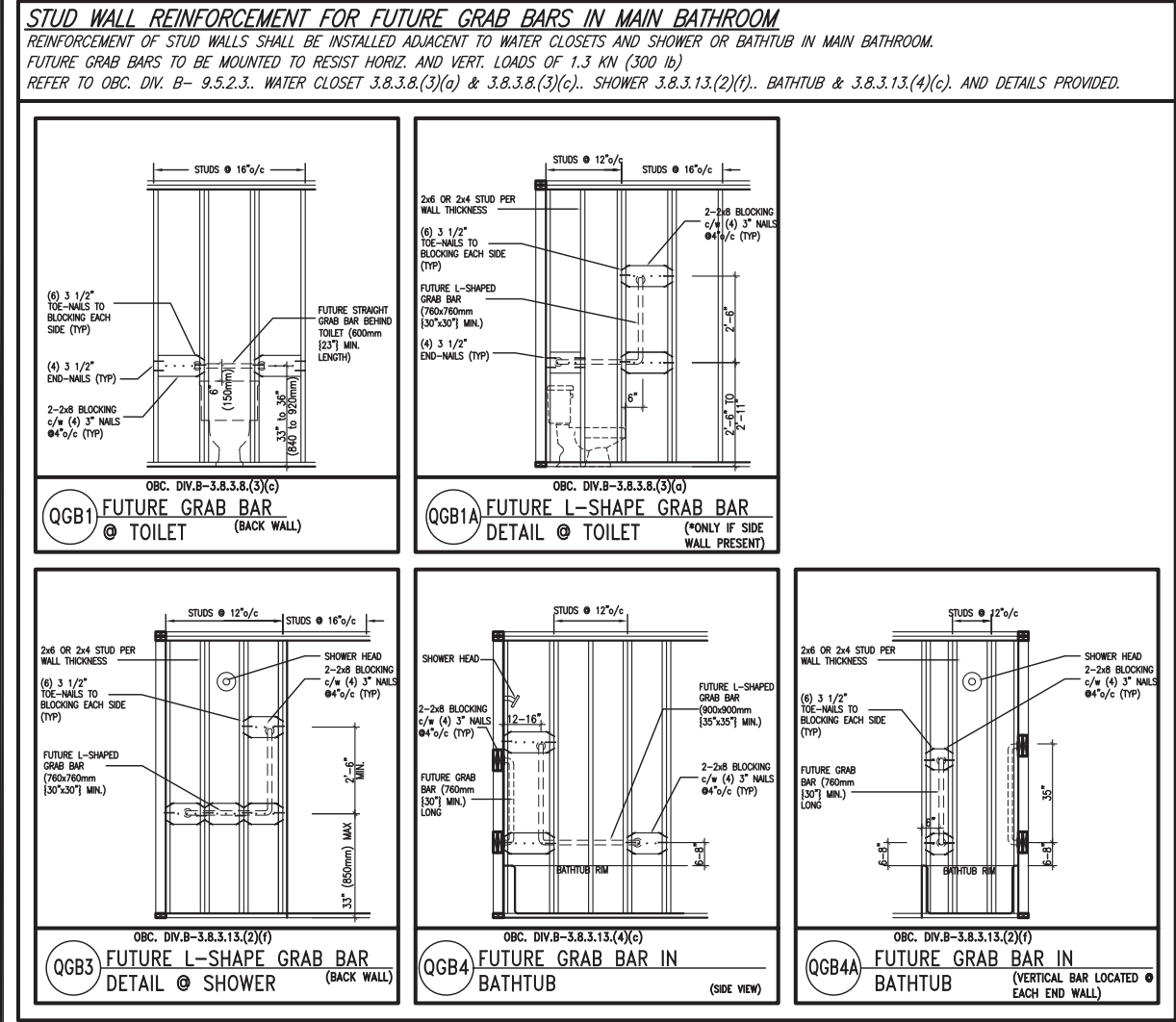
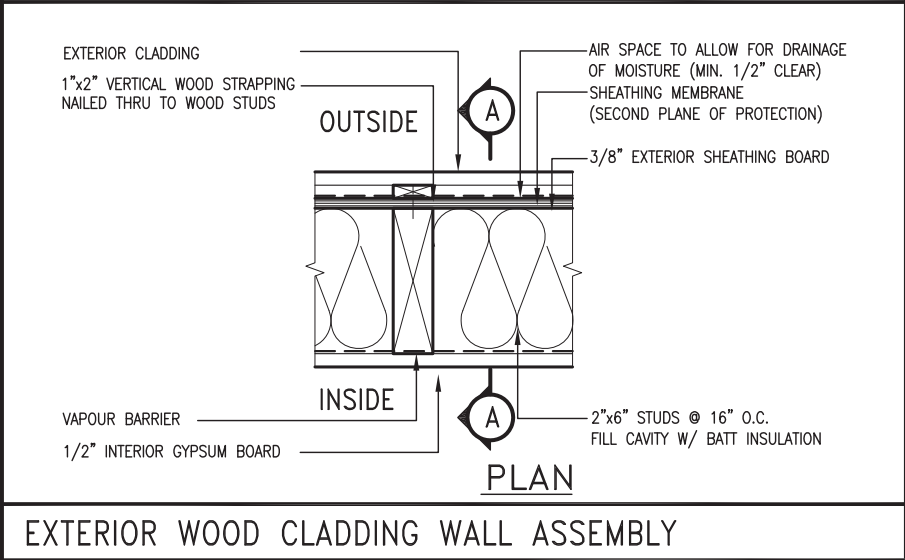
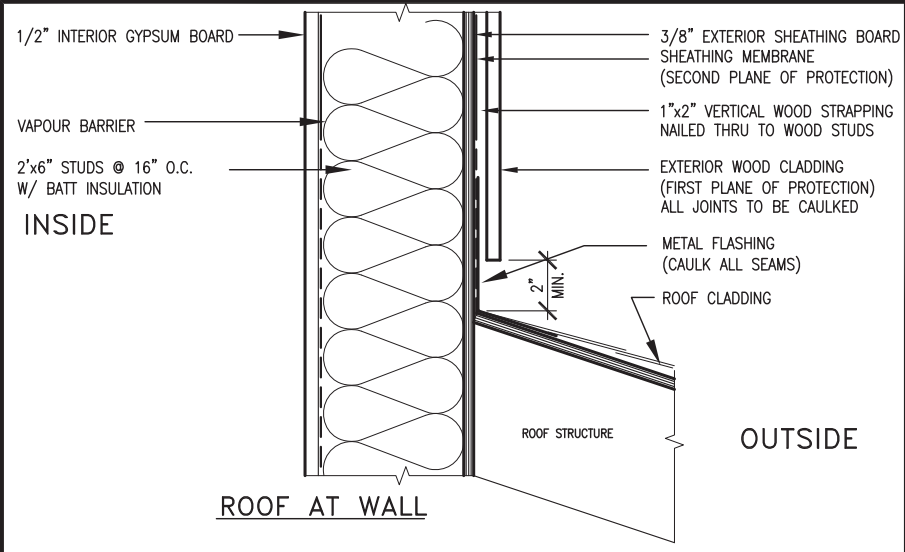

"CRIPPLE" DETAIL

MAX. HEIGHT FOR 2"x4" GARAGE WALL IS AS FOLLOW:		** MAX. HEIGHT FOR 2"x6" EXTERIOR WALL IS AS FOLLOW:	
2"x4" @ 16" O.C. -	9'-10"	2"x6" @ 16" O.C. -	12'-6"
2-2"x4" @ 12" O.C. -	10'-9"	2"x6" @ 12" O.C. -	13'-10"
3-2"x4" @ 16" O.C. -	11'-2"	2-2"x6" @ 16" O.C. -	15'-0"
3-2"x4" @ 12" O.C. -	12'-4"	2-2"x6" @ 12" O.C. -	17'-4"
NOTES:		MAX. HEIGHT FOR 2"x8" EXTERIOR WALL IS AS FOLLOWS:	
1.	FOR ROOF DESIGN SNOW LOAD OF UP TO 2.5 KPa. SUPPORTED ROOF TRUSS LENGTH OF 6.0m AND FLOOR JOIST LENGTH OF 2.5m OF ONE FLOOR.	2"x8" @ 16" O.C. -	16'-0"
2.	PROVIDE HORIZONTAL SOLID BLOCKING @ 1200 O.C. (4'-0")	2"x8" @ 12" O.C. -	17'-9"
3.	PROVIDE A MINIMUM OF 9.5mm (3/8") PLYWOOD OR OSB EXTERIOR SHEATHING ON THE EXTERIOR FACE.	2-2"x8" @ 16" O.C. -	20'-4"
4.	FOR A 1/50 YEAR REFERENCE WIND PRESSURE OF 0.6 KPa.	2-2"x8" @ 12" O.C. -	22'-4"
5.	STUDS GREATER THAN 9'-10" HIGH TO BE No. 2 SPF	NOTES:	
6.	STUD SPECIFICATION IS SUITABLE FOR BRICK VENEER OR SIDING.	1.	FOR ROOF DESIGN SNOW LOAD OF UP TO 2.5 KPa
		2.	SUPPORTED ROOF TRUSS LENGTH OF 6.0m ONLY.
		3.	PROVIDE HORIZONTAL SOLID BLOCKING @ 1200 O.C. (4'-0")
		4.	PROVIDE A MINIMUM OF 9.5mm (3/8") PLYWOOD OR OSB EXTERIOR SHEATHING ON THE EXTERIOR FACE AND 12.5mm (1/2") GYPSUM BOARD ON THE INTERIOR FACE.
		5.	WALL FRAMING SHALL CONFORM TO OBC 9.23.10.1.(2)
		6.	FOR A 1/50 YEAR REFERENCE WIND PRESSURE OF 0.6 KPa
		7.	STUDS GREATER THAN 9'-10" HIGH TO BE No. 2 SPF.
		8.	STUD SPECIFICATION IS SUITABLE FOR BRICK VENEER OR SIDING.
		** STUD INFORMATION TAKEN FROM OBC TABLE A-30	

9	.	.	.	The undersigned has reviewed and takes responsibility for this design and has the qualifications and meets the requirements set out in the Ontario Building Code to be a Designer.
8	.	.	.	Qualification information
7	.	.	.	Wellington - Baptiste
6	.	.	.	name
5	.	.	.	signature
4	.	.	.	25591
3	.	.	.	BCIN
2	UPDATE TO 2018	JAN 11-18	RC	registration information
1	ISSUE FOR CLIENT REVIEW	AUG 04-17	RC	VA3 Design Inc.
no.	description	date	by	42658

VA3 DESIGN

255 Consumers Rd Suite 120
Toronto ON M2J 1R4
t 416.630.2255 f 416.630.4782
va3design.com

BAYVIEW WELLINGTON		CONST NOTE	
project name	GREEN VALLEY EAST	municipality	BRADFORD
date	MAY 2016	project no.	16023
drawn by	RC	checked by	-
scale	3/16" = 1'-0"	CONSTRUCTION NOTES	file name
			16023-CN-A1
			CN2
RICHARD - H:\ARCHIVE\WORKING\2016\16023.BW\Units\CN NOTES\16023-CN-A1.dwg - Thu - Jan 11 2018 - 10:08 AM			

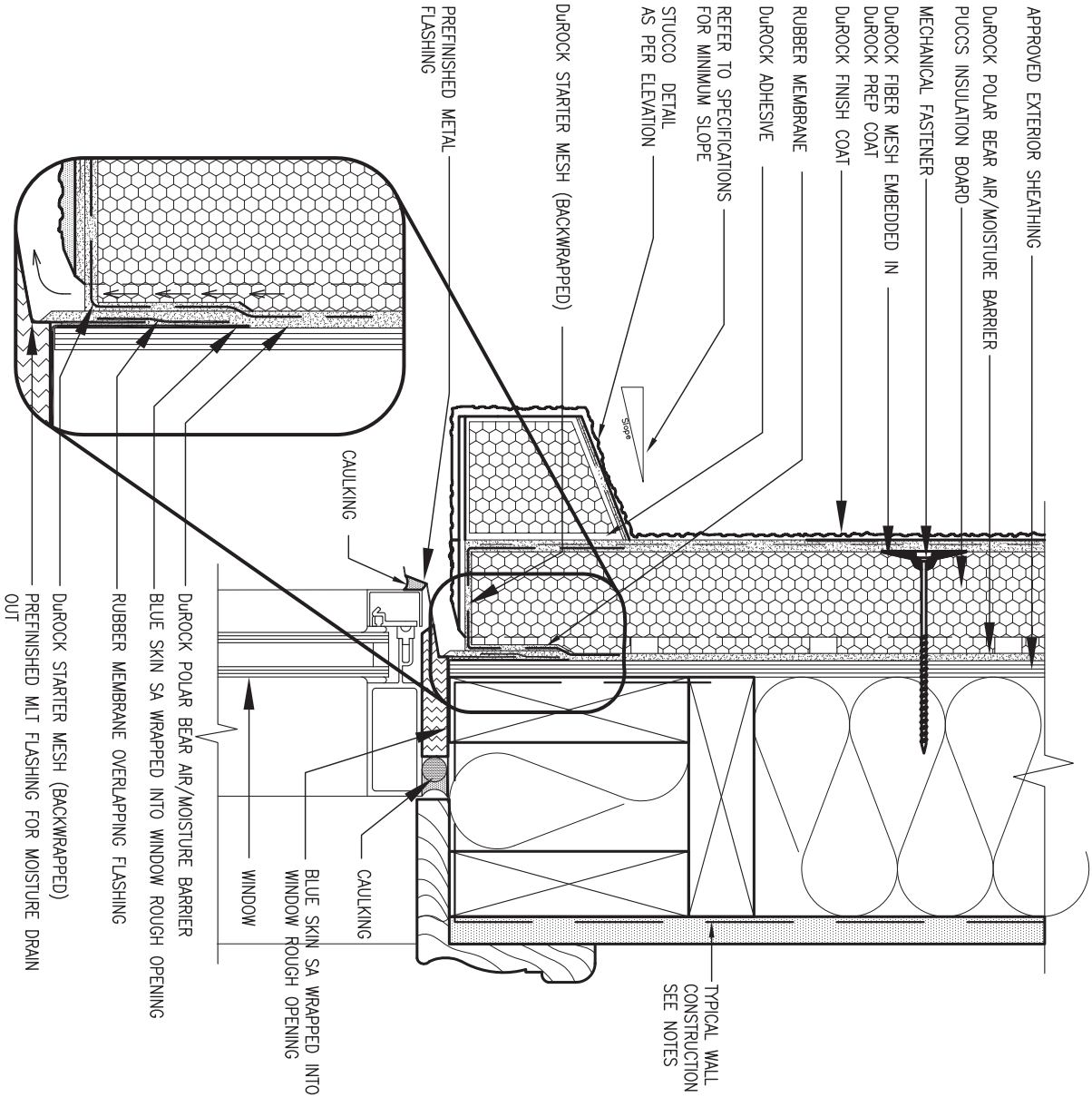

1 WINDOW HEADER

CN3 SCALE: 3"=1'-0"

ALL STUCCO WALLS TO HAVE A MINIMUM 10mm AIR SPACE BEHIND THE CLADDING WITH POSITIVE DRAINAGE TO THE EXTERIOR. THE EXTERIOR SHEATHING MUST NOT BE GYPSUM BASED. ALL STUCCO TO BE INSTALLED AS PER MANUFACTURERS SPECIFICATIONS.
DETAILS ARE BASED ON DUROCK PUCCS SYSTEM

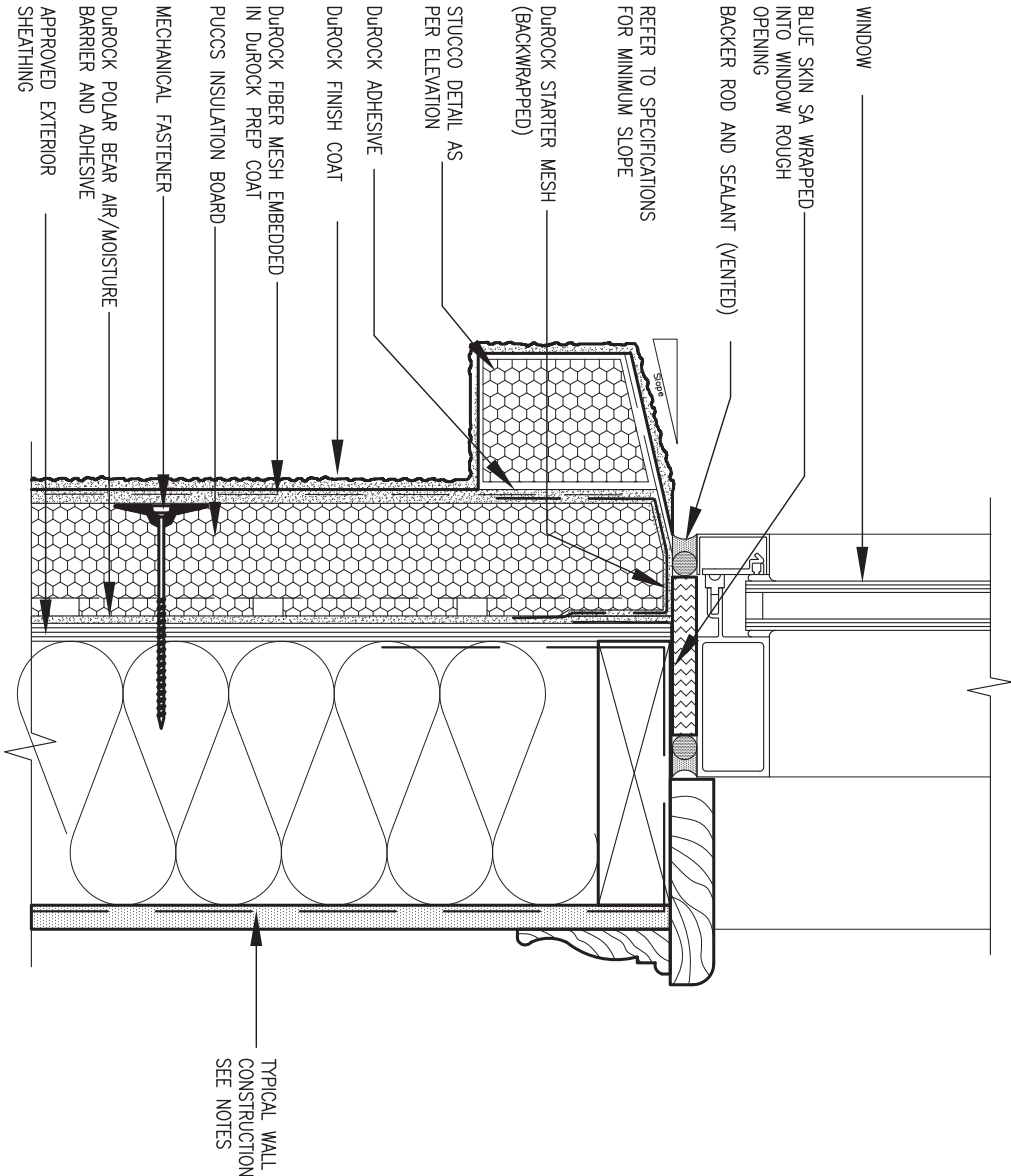

2 WINDOW SILL

CN3 SCALE: 3"=1'-0"

SITE COPY

9	.	.	.	The undersigned has reviewed and takes responsibility for this design and has the qualifications and meets the requirements set out in the Ontario Building Code to be a Designer.
8	.	.	.	qualification information
7	.	.	.	Wellington Inc-Baptiste
6	.	.	.	name
5	.	.	.	registration information
4	.	.	.	VA3 Design Inc.
3	.	.	.	42658
2	UPDATE TO 2018	JAN 11-18	RC	Contractor must verify all dimensions on the job and report any discrepancy to the Designer before proceeding with the work. All drawings and specifications are instruments of service and the property of the Designer which must be returned at the completion of the work. Drawings are not to be scaled.
1	ISSUE FOR CLIENT REVIEW	AUG 04-17	RC	
no.	description	date	by	

VA3
DESIGN

255 Consumers Rd Suite 120
Toronto ON M2J 1R4
t 416.630.2255 f 416.630.4782
va3design.com

BAYVIEW WELLINGTON

CONST NOTE

project name	GREEN VALLEY EAST	municipality	BRADFORD	project no.	16023
date	MAY 2016	checked by	RC	CONSTRUCTION NOTES	file name
drawn by	RC	scale	3/16" = 1'-0"	16023-CN-A1	CN3
RICHARD - H:\ARCHIVE\WORKING\2016\16023.BW\Units\CN NOTES\16023-CN-A1.dwg - Thu - Jan 11 2018 - 10:09 AM					

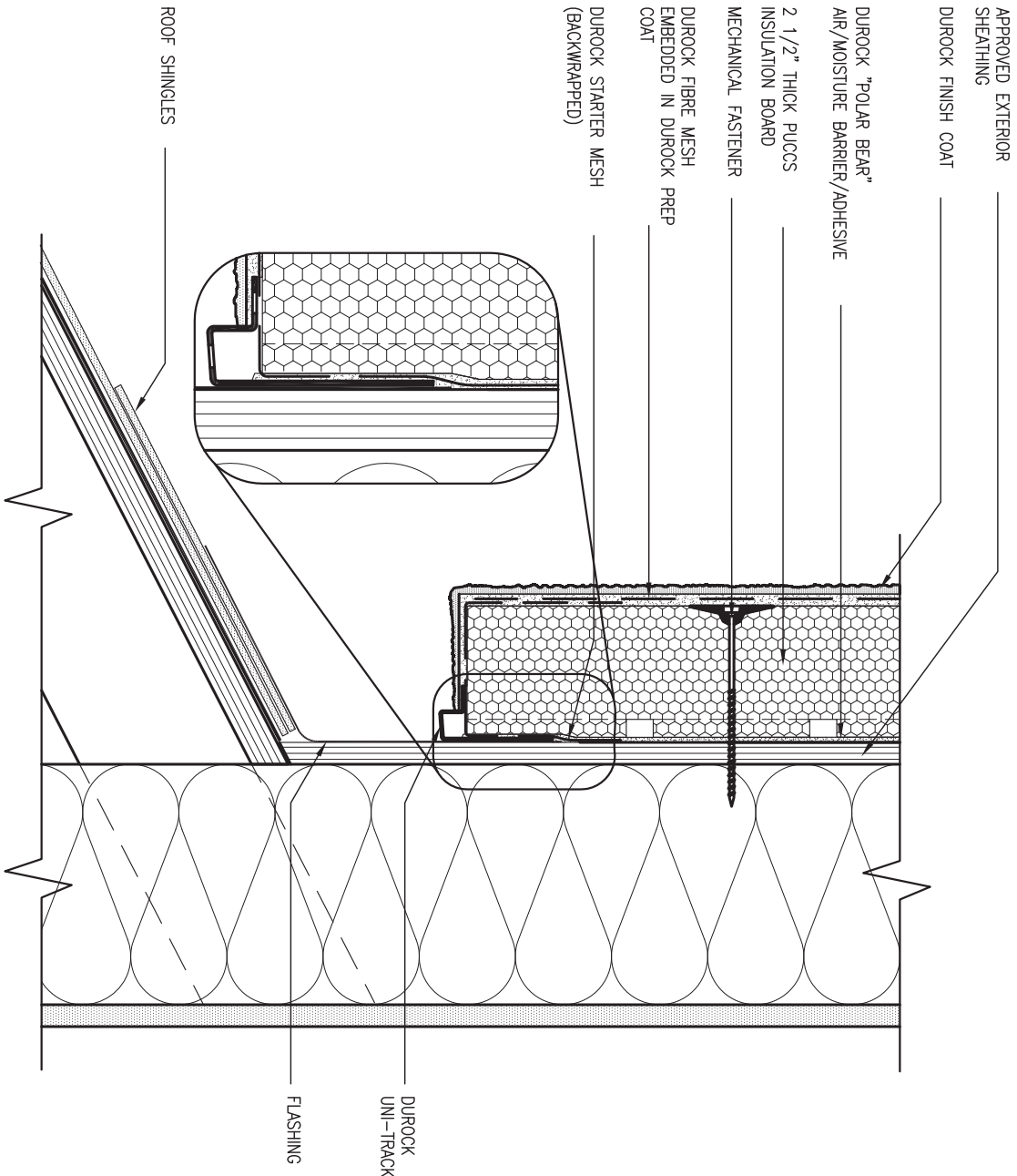

3 STUCCO TERMINATION @ ROOF

CN4 SCALE: 3"=1'-0"

ALL STUCCO WALLS TO HAVE A MINIMUM 10mm AIR SPACE BEHIND THE CLADDING WITH POSITIVE DRAINAGE TO THE EXTERIOR. THE EXTERIOR SHEATHING MUST NOT BE GYPSUM BASED. ALL STUCCO TO BE INSTALLED AS PER MANUFACTURERS SPECIFICATIONS.

DETAILS ARE BASED ON DUROCK PUCCS SYSTEM

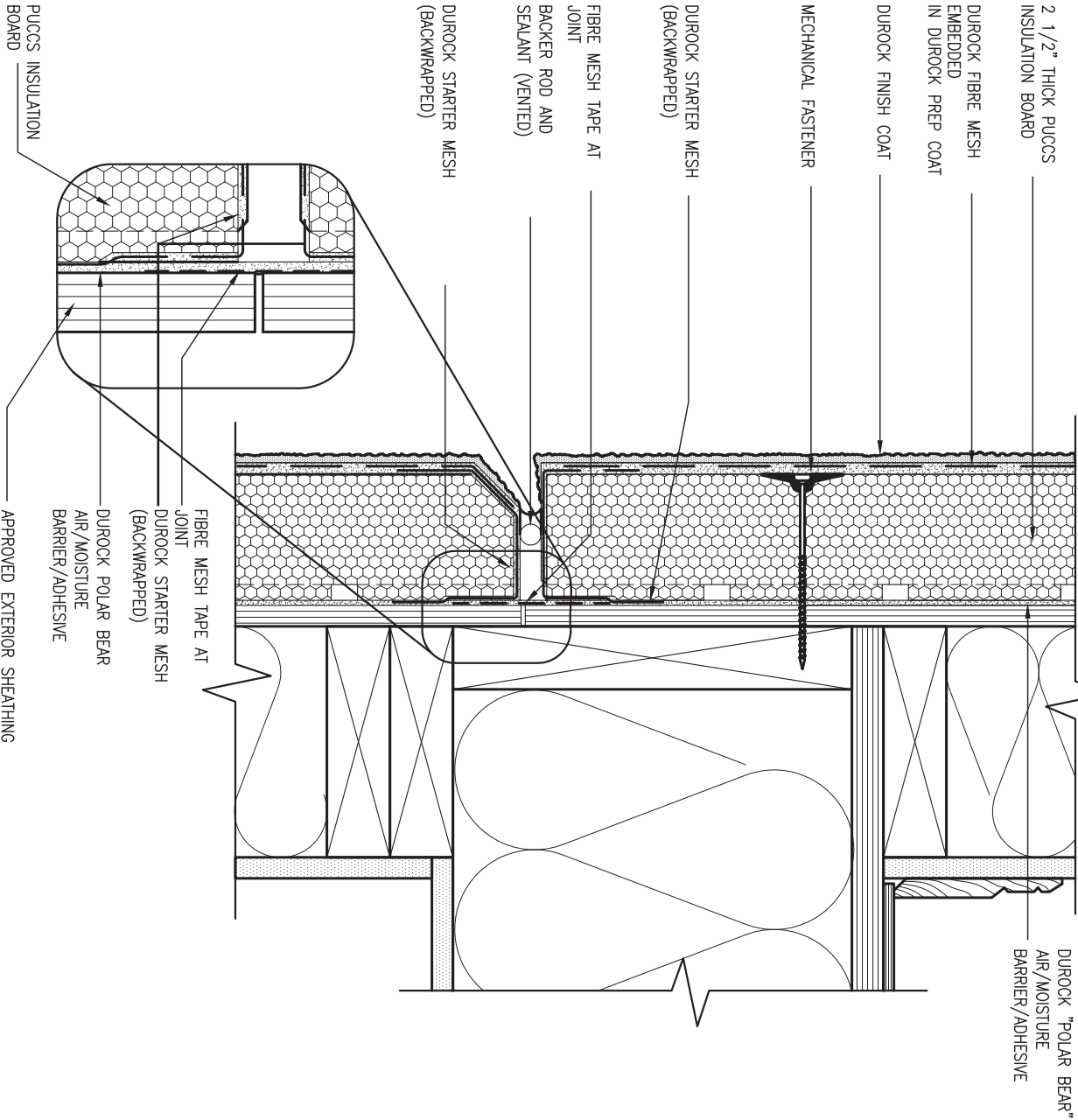

4 HORIZONTAL EXPANSION JOINT

CN4 SCALE: 3"=1'-0"

SITE COPY

9	The undersigned has reviewed and takes responsibility for this design and has the qualifications and meets the requirements set out in the Ontario Building Code to be a Designer.
8	qualification information
7	Wellington Jno-Baptiste 25591
6	signature BCIN
5	name registration information 42658
4	VA3 Design Inc.
3	
2	UPDATE TO 2018	JAN 11-18	RC	.	.	Contractor must verify all dimensions on the job and report any discrepancy to the Designer before proceeding with the work. All drawings and specifications are instruments of service and the property of the Designer which must be returned at the completion of the work. Drawings are not to be scaled.
1	ISSUE FOR CLIENT REVIEW	AUG 04-17	RC	.	.	
no.	description	date	by	.	.	

VA3
DESIGN

255 Consumers Rd Suite 120
Toronto ON M2J 1R4
t 416.630.2255 f 416.630.4782
va3design.com

BAYVIEW WELLINGTON

CONST NOTE

project name	GREEN VALLEY EAST	municipality	BRADFORD	project no.	16023
date	MAY 2016	checked by	RC	CONSTRUCTION NOTES	file name
drawn by	RC	scale	3/16" = 1'-0"	16023-CN-A1	CN4
RICHARD - H:\ARCHIVE\WORKING\2016\16023.BW\Units\CN NOTES\16023-CN-A1.dwg - Thu - Jan 11 2018 - 10:10 AM					

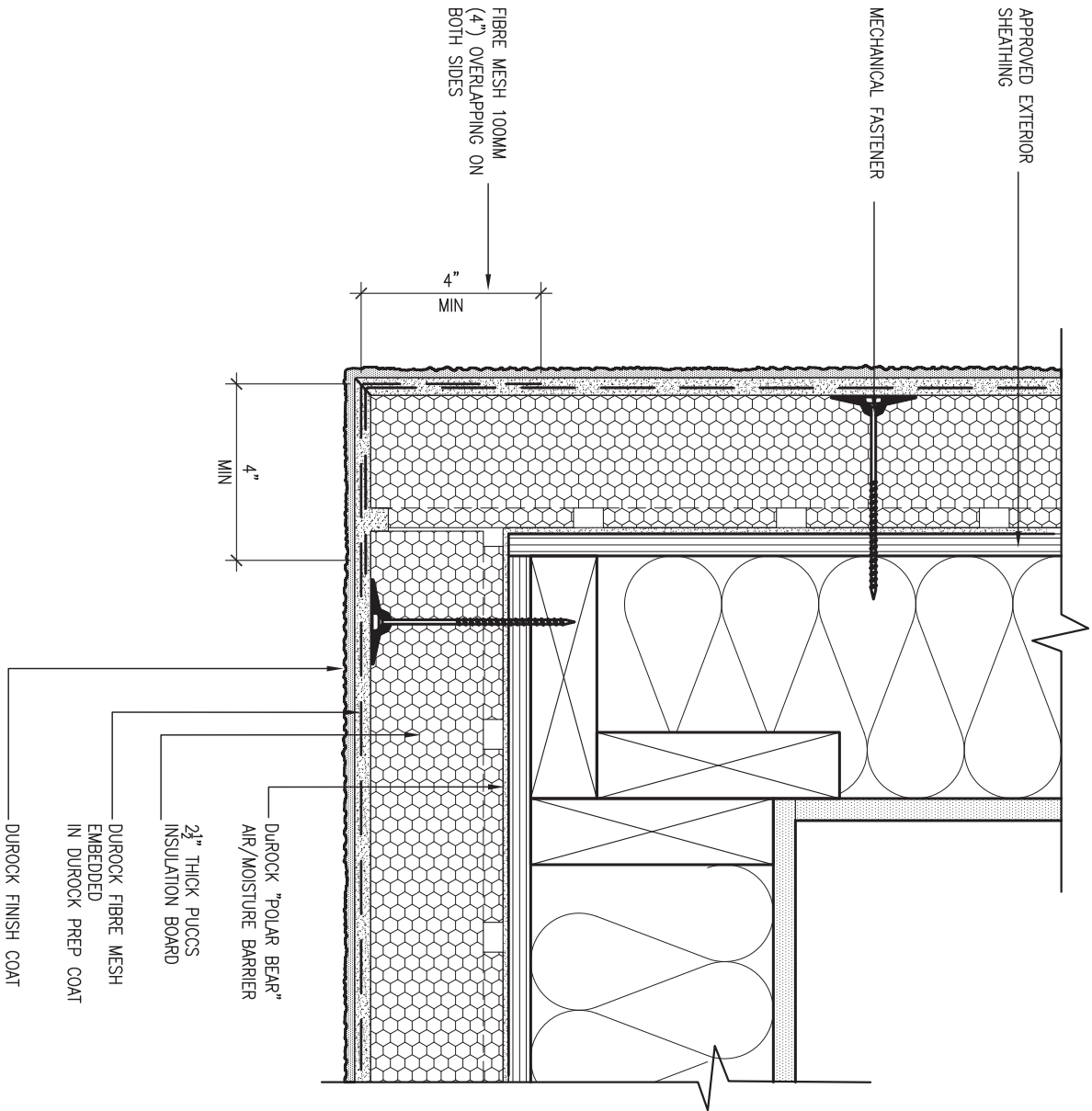

5 CORNER DETAIL

CN5 SCALE: 3"=1'-0"

ALL STUCCO WALLS TO HAVE A MINIMUM 10mm AIR SPACE BEHIND THE CLADDING WITH POSITIVE DRAINAGE TO THE EXTERIOR. THE EXTERIOR SHEATHING MUST NOT BE GYPSUM BASED. ALL STUCCO TO BE INSTALLED AS PER MANUFACTURERS SPECIFICATIONS.

DETAILS ARE BASED ON DUROCK PUCCS SYSTEM

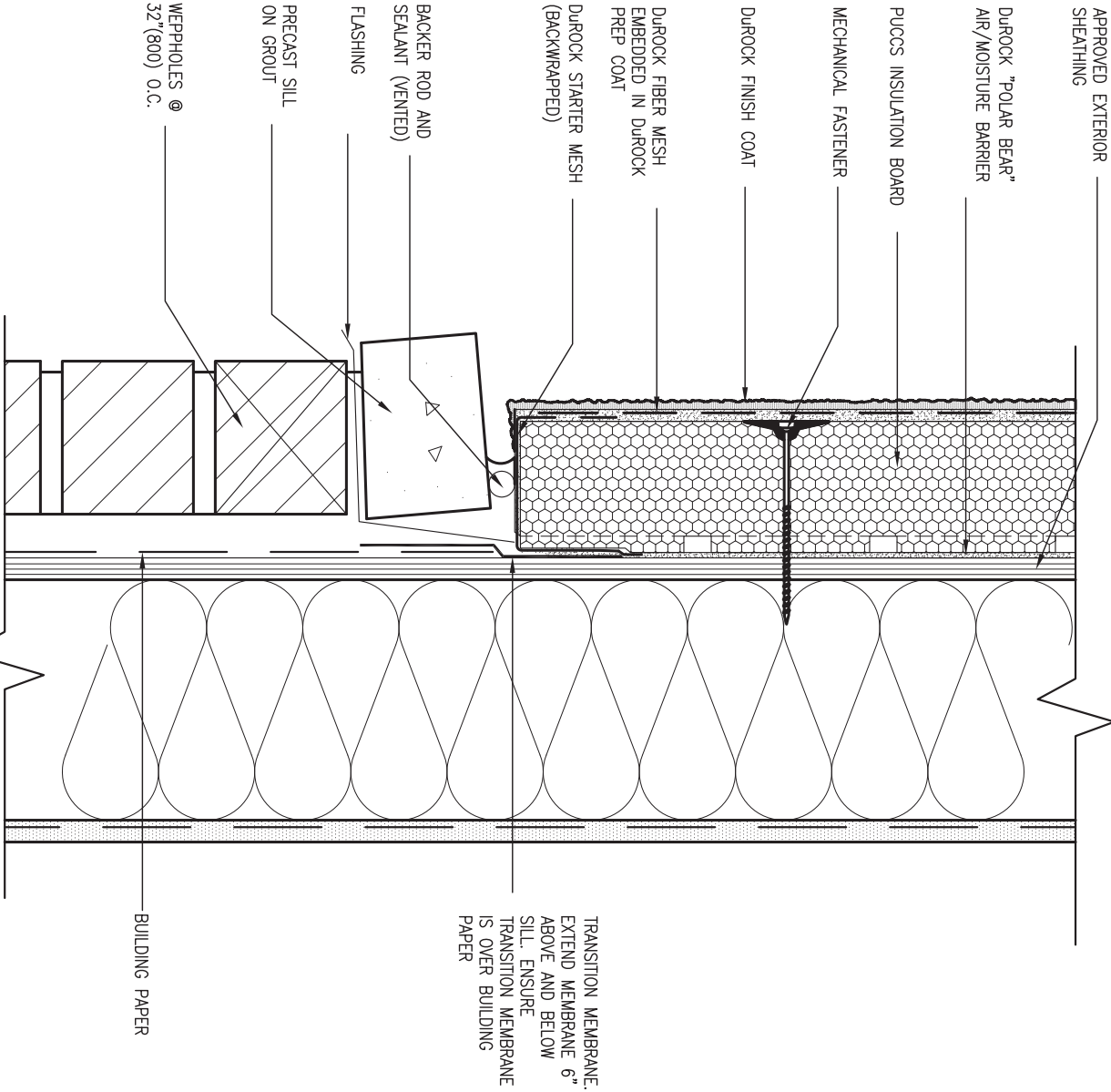

6 STUCCO / MASONRY PLINTH CONNECTION

CN5 SCALE: 3"=1'-0"

ALL STUCCO WALLS TO HAVE A MINIMUM 10mm AIR SPACE BEHIND THE CLADDING WITH POSITIVE DRAINAGE TO THE EXTERIOR. THE EXTERIOR SHEATHING MUST NOT BE GYPSUM BASED. ALL STUCCO TO BE INSTALLED AS PER MANUFACTURERS SPECIFICATIONS.

DETAILS ARE BASED ON DUROCK PUCCS SYSTEM

CONST NOTE

BAYVIEW WELLINGTON		BRADFORD	
project name	GREEN VALLEY EAST	municipality	BRADFORD
date	MAY 2016	checked by	RC
drawn by	RC	scale	3/16" = 1'-0"
CONSTRUCTION NOTES		file name	16023-CN-A1
RICHARD - H:\ARCHIVE\WORKING\2016\16023.BW\Units\CN NOTES\16023-CN-A1.dwg - Thu - Jan 11 2018 - 10:10 AM			



255 Consumers Rd Suite 120
Toronto ON M2J 1R4
t 416.630.2255 f 416.630.4782
va3design.com

The undersigned has reviewed and takes responsibility for this design and has the qualifications and meets the requirements set out in the Ontario Building Code to be a Designer.	
name	Wellington Inc-Baptiste
registration information	VA3 Design Inc.
signature	[Signature]
BCIN	25591
	42658
Contractor must verify all dimensions on the job and report any discrepancy to the Designer before proceeding with the work. All drawings and specifications are instruments of service and the property of the Designer which must be returned at the completion of the work. Drawings are not to be scaled.	

no.	description	date	by
9			
8			
7			
6			
5			
4			
3			
2	UPDATE TO 2018	JAN 11-18	RC
1	ISSUE FOR CLIENT REVIEW	AUG 04-17	RC

SITE COPY

SB12-COMPLIANCE PACKAGE 'A1'

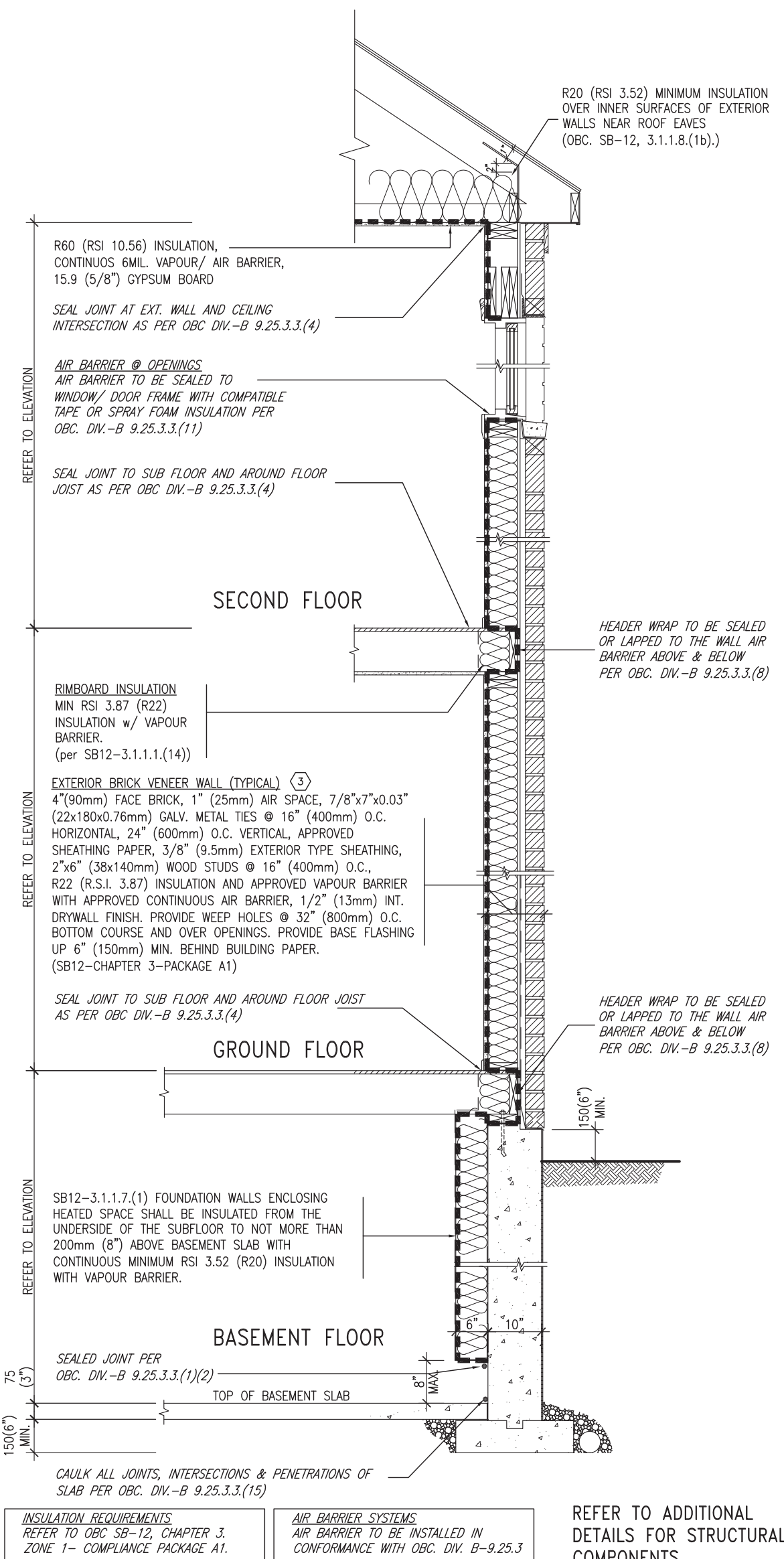

THE MINIMAL THERMAL PERFORMANCE OF BUILDING ENVELOPE AND EQUIPMENT SHALL CONFORM TO THE FOLLOWING SB-12 COMPLIANCE PACKAGE AS PER OBC SUPPLEMENTARY STANDARD SB-12, SECTION 3.1.1.1.

USE SB-12 COMPLIANCE PACKAGE (A1):

COMPONENT	A1	Notes:
Ceiling with Attic Space Minimum RSI (R) value	10.56 (R60)	R20 at inner face of exterior walls
Ceiling without Attic Space Minimum RSI (R) value	5.46 (R31)	BATT or SPRAY
Exposed Floor Minimum RSI (R) value	5.46 (R31)	BATT or SPRAY
Walls Above Grade Minimum RSI (R) value	3.87 (R22)	6" R22 BATT
Basement Walls Minimum RSI (R) value	3.52ci (R20ci)	OPTION TO USE R12+R10ci.
Edge of Below Grade Slab ≤600mm below grade Minimum RSI (R) value	1.76 (R10)	RIGID INSUL
Windows & Sliding glass Doors Maximum U-value	1.6	
Skylights Maximum U-value	2.8U	
Space Heating Equipment Minimum AFUE	96% Min.	NATURAL GAS
Hot Water Heater Minimum EF	0.8	NATURAL GAS
HRV Minimum Efficiency	75%	—
Drain Water Heat Recovery Unit (DWHR)	Minimum 1 OR Maximum 2 Required. Dependent on number of showers installed. Refer to SB12—3.1.1.12 for information	

ci- Denotes Continuous Insulation without framing interruption.

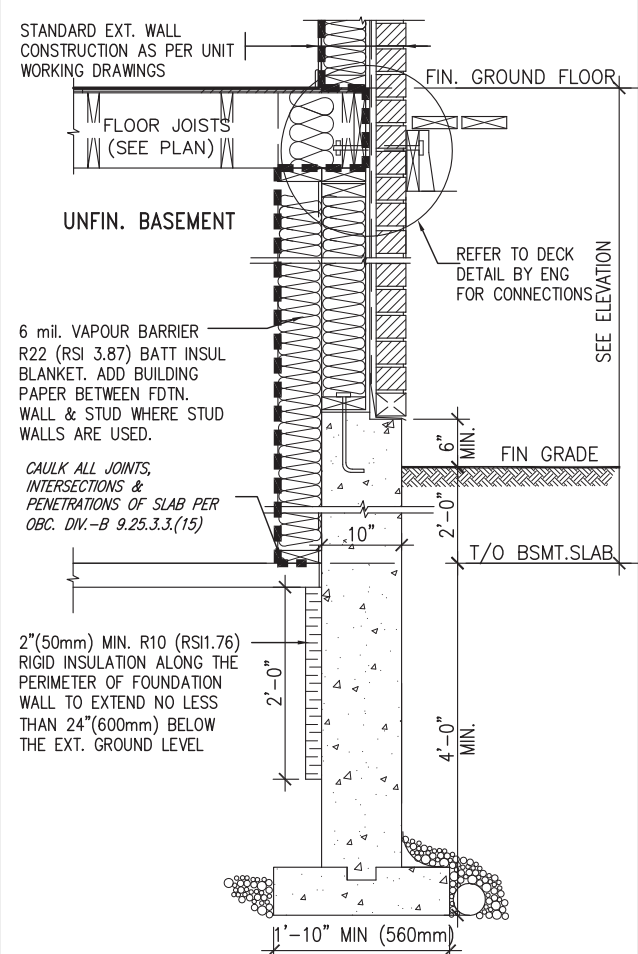

* REVISED-FEB 2017

SECTION AT W.O.D/W.O.B.

SITE CO

The undersigned has reviewed and takes responsibility for this design and has the qualifications and meets the requirements set out in the Ontario Building Code to be a Designer.

Wellington Jno-Baptiste	25591
name	signature
registration information	BCIN
VA3 Desian Inc.	42658

Contractor must verify all dimensions on the job and report any discrepancy to the Designer before proceeding with the work. All drawings and specifications are instruments of service and the property of the Designer which must be returned at the completion of the work. Drawings are not to be scaled.



DESIGN
255 Consumers Rd Suite 120
Toronto ON M2J 1R4
t 416.630.2255 f 416.630.4782
va3design.com

BAYVIEW WELLINGTON

CONST NOTE

project name
GREEN VALLEY EAST

municipality
BRADFORD

Project no.
6023

CONSTRUCTION NOTES

Drawing no.

date
MAY 2016

checked by _____ scale
- 3/16" = 1'-0"

file name
16023-CN-A1

CN6

RICHARD - H:\ARCHIVE\WORKING\2016\16023 BW\Units\CN NOTES\16023-CN-A1.dwg - Thu - Jan 11 2018 - 10:10 AM

All drawings specifications, related documents and design are the copyright property of VA3 DESIGN. Reproduction of this property in whole or in part is strictly prohibited without VA3 DESIGN's written permission.

SB12-COMPLIANCE PACKAGE 'A1'

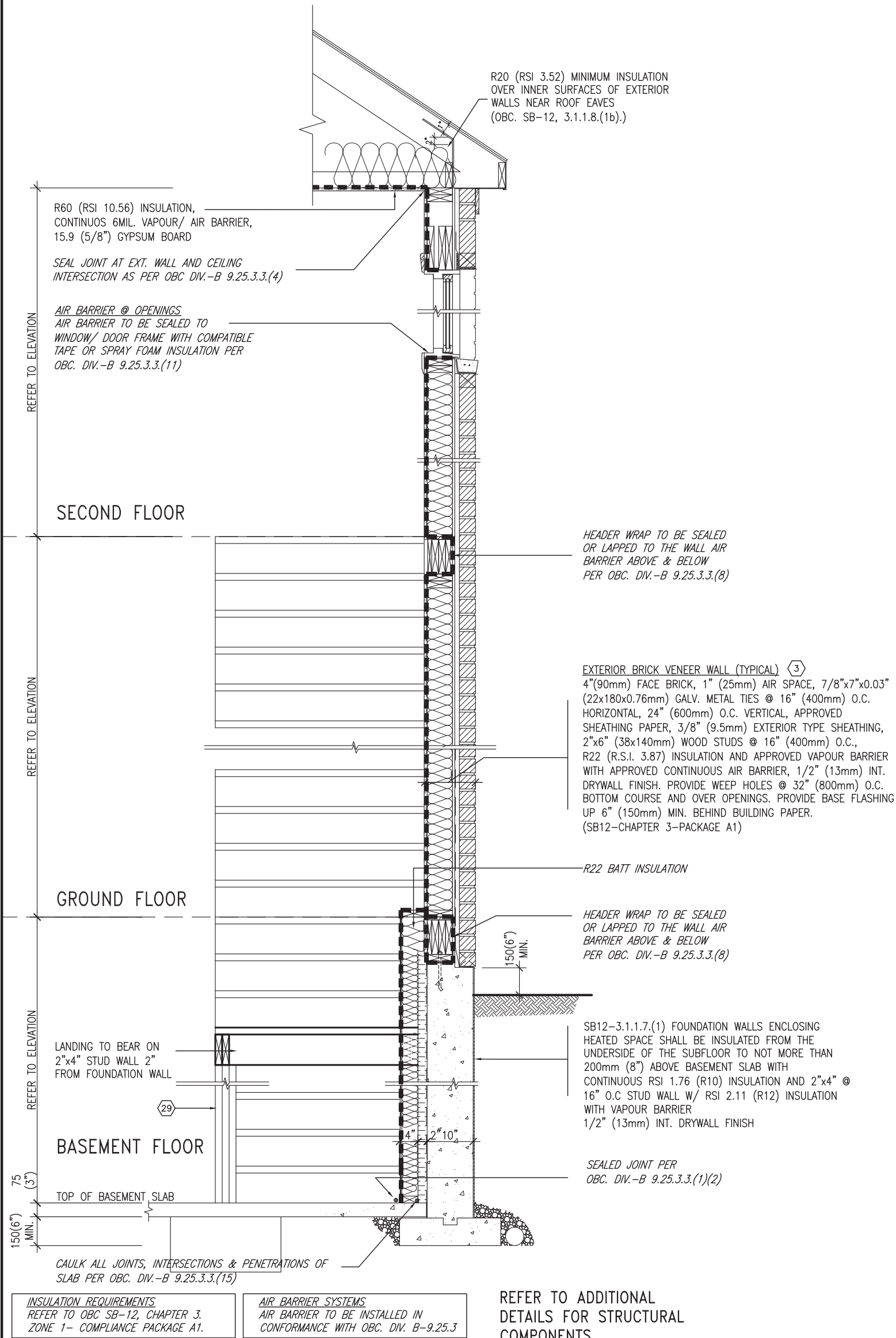

EW STR TYPICAL EXT. WALL AIR BARRIER CONTINUITY SECTION w/ BRICK VENEER AT STAIR AND SUNKEN COND (PACKAGE A1) 10" FOUNDATION WALL SCALE: N.T.S.

9		The undersigned has reviewed and takes responsibility for this design and has the qualifications and meets the requirements set out in the Ontario Building Code to be a Designer.		VA3 DESIGN		BAYVIEW WELLINGTON		CONST NOTE	
8		Wellington Inc-Baptiste		25591		project name		project no.	
7		signature		BCIN		GREEN VALLEY EAST		16023	
6		VA3 Design Inc.		42658		municipality		BRADFORD	
5		Contractor must verify all dimensions on the job and report any discrepancy to the Designer before proceeding with the work. All drawings and specifications are instruments of service and the property of the Designer which must be returned at the completion of the work. Drawings are not to be scaled.		255 Consumers Rd Suite 120 Toronto ON M2J 1R4 t 416.630.2255 f 416.630.4782 va3design.com		date		MAY 2016	
4		2		1		drawn by		checked by	
3		1		1		scale		3/16" = 1'-0"	
2		1		1		file name		16023-CN-A1	
1		1		1		drawing no.		CN7	
no.		description		date		by		RICHARD - H:\ARCHIVE\WORKING\2016\16023.BW\Units\CN NOTES\16023-CN-A1.dwg - Thu - Jan 11 2018 - 10:10 AM	

COMPLIANCE TO OBC SB-12 2.1.1.1(11)

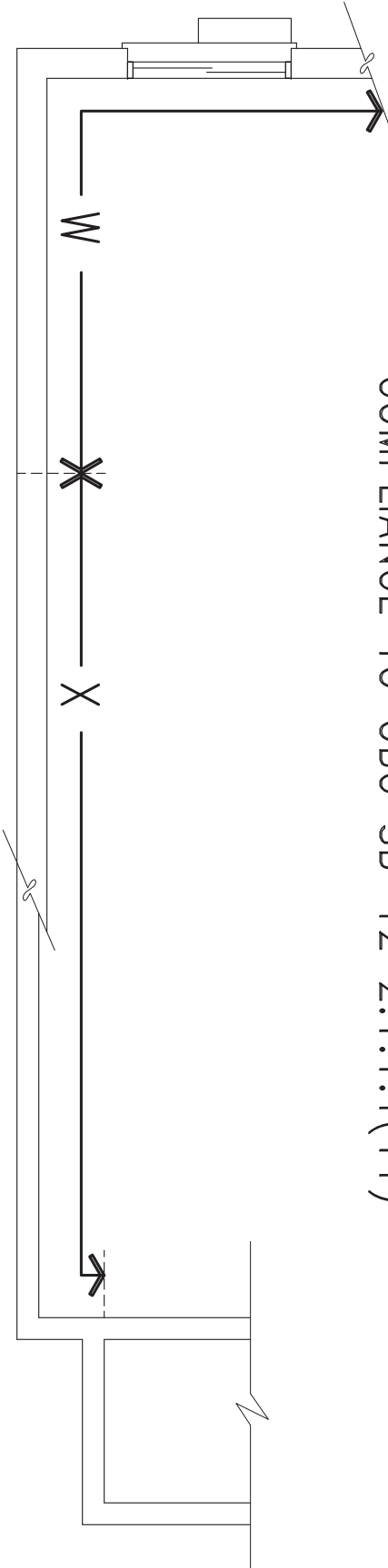

WOB PLAN

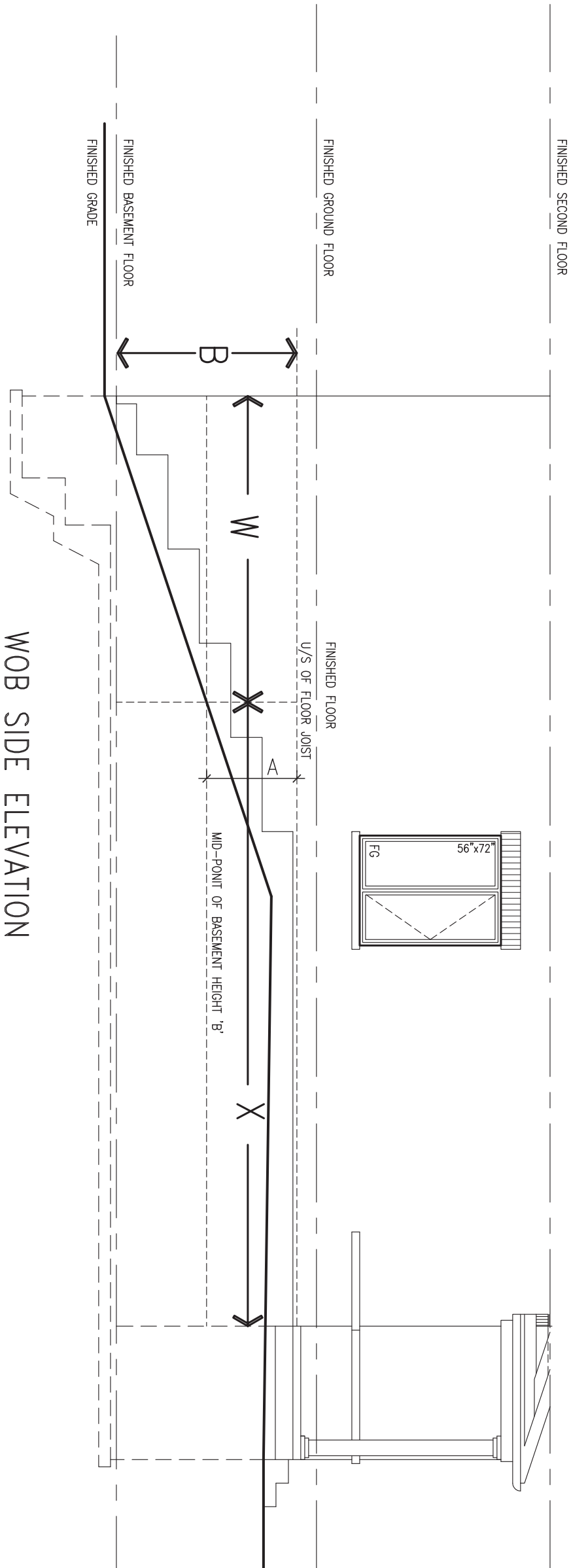

WOB SIDE ELEVATION

WHEN EXPOSED WALL "A" IS GREATER THAN 50% OF BASEMENT WALL HEIGHT "B" INSULATION VALUE FOR WALL IN SECTION "W" IS NOT LESS THAN IS REQUIRED FOR ABOVE GRADE WALL AS REQUIRED BY TABLE 2.1.1.2A

WHEN EXPOSED WALL "A" IS LESS THAN 50% OF BASEMENT WALL HEIGHT "B" INSULATION VALUE FOR WALL IN SECTION "X" IS NOT LESS THAN BASEMENT WALL AS REQUIRED BY TABLE 2.1.1.2A

SITE COPY

9	.	.	.	The undersigned has reviewed and takes responsibility for this design and has the qualifications and meets the requirements set out in the Ontario Building Code to be a Designer.
8	.	.	.	qualification information
7	.	.	.	Wellington Inc-Baptiste 25591
6	.	.	.	name registration information BCIN
5	.	.	.	VA3 Design Inc. 42658
4	.	.	.	
3	.	.	.	
2	UPDATE TO 2018	JAN 11-18	RC	Contractor must verify all dimensions on the job and report any discrepancy to the Designer before proceeding with the work. All drawings and specifications are instruments of service and the property of the Designer which must be returned at the completion of the work. Drawings are not to be scaled.
1	ISSUE FOR CLIENT REVIEW	AUG 04-17	RC	
no.	description	date	by	

VA3 DESIGN		BAYVIEW WELLINGTON		CONST NOTE	
255 Consumers Rd Suite 120 Toronto ON M2J 1R4 t 416.630.2255 f 416.630.4782 va3design.com		project name GREEN VALLEY EAST		municipality BRADFORD	
date MAY 2016		checked by RC		scale 3/16" = 1'-0"	
drawn by RICHARD		file name 16023-CN-A1		drawing no. CN8	
RICHARD - H:\ARCHIVE\WORKING\2016\16023.BW\Units\CN NOTES\16023-CN-A1.dwg - Thu - Jan 11 2018 - 10:09 AM					



JAN 11, 2018

9	<div>SITE COPY</div>		The undersigned has reviewed and takes responsibility for this design and has the qualifications and meets the requirements set out in the Ontario Building Code to be a Designer.		<div><div>VA3 DESIGN</div><div>255 Consumers Rd Suite 120 Toronto ON M2J 1R4 t 416.630.2255 f 416.630.4782 va3design.com</div></div>	BAYVIEW WELLINGTON		CONST NOTE			
8			qualification information			project name		municipality		project no.	
7			Wellington Jno-Baptiste 25591			GREEN VALLEY EAST		BRADFORD		16023	
6			name			date		MAY 2016		CONSTRUCTION NOTES	
5			registration information			drawn by		checked by		scale	
4			VA3 Design Inc. 42658			RC		-		3/16" = 1'-0"	
3	Contractor must verify all dimensions on the job and report any discrepancy to the Designer before proceeding with the work. All drawings and specifications are instruments of service and the property of the Designer which must be returned at the completion of the work. Drawings are not to be scaled.		t 416.630.2255 f 416.630.4782 va3design.com		drawing no.		16023-CN-A1				
2	UPDATE TO 2018		JAN 11-18		RC		CN9				
1	ISSUE FOR CLIENT REVIEW		AUG 04-17		RC		CN9				
no. description		date by		file name		16023-CN-A1		CN9			
				RICHARD - H:\ARCHIVE\WORKING\2016\16023.BW\Units\CN NOTES\16023-CN-A1.dwg - Thu - Jan 11 2018 - 10:09 AM							

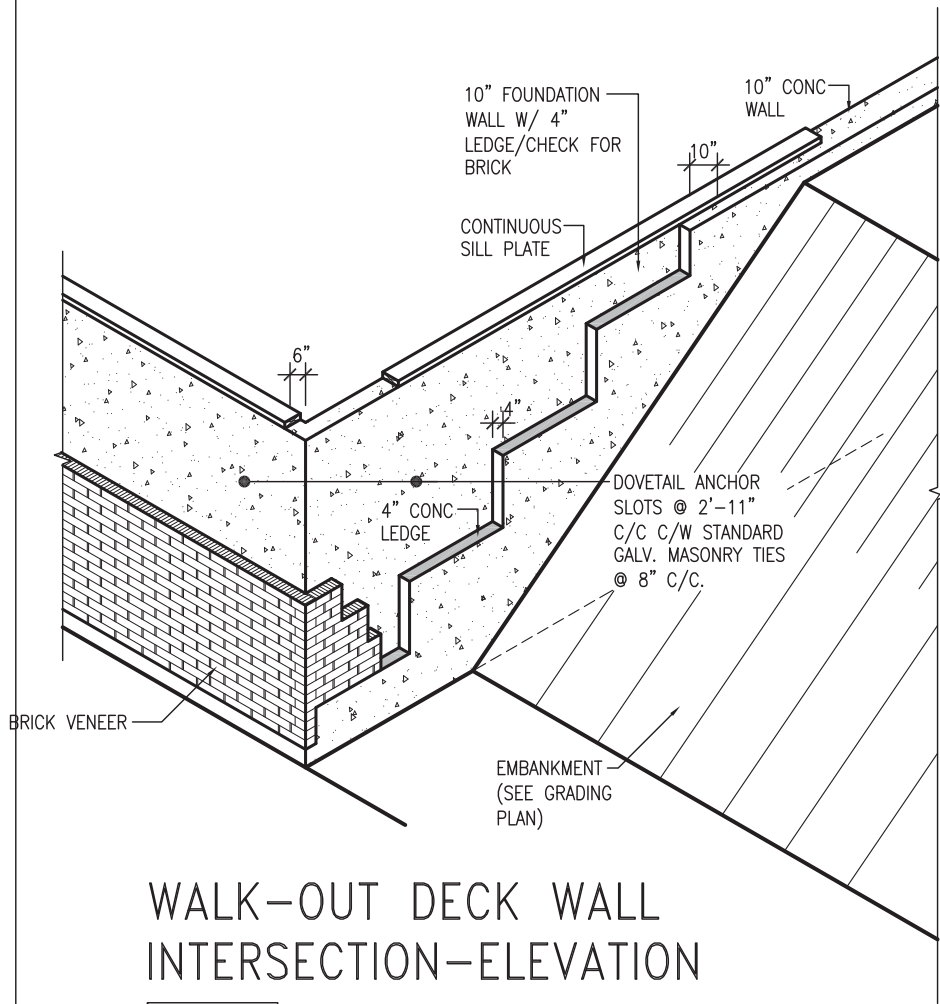

WALK-OUT DECK WALL
INTERSECTION-ELEVATION

NOT TO SCALE

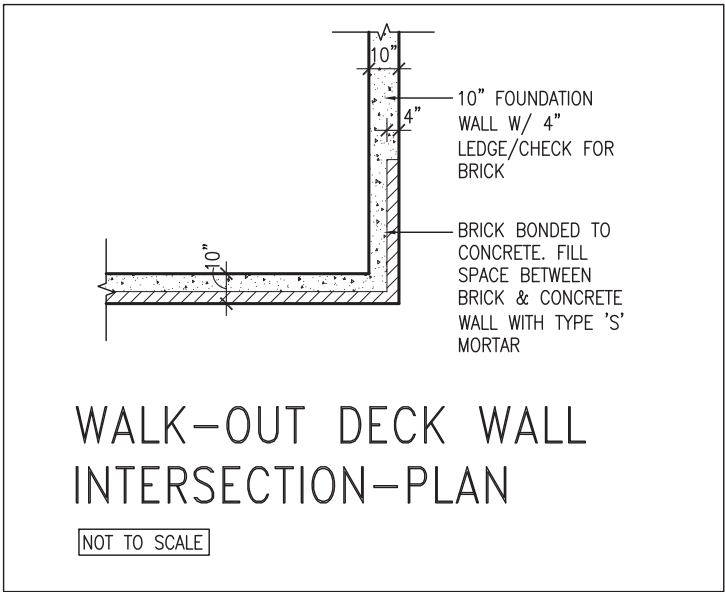

WALK-OUT DECK WALL
INTERSECTION-PLAN

NOT TO SCALE

(10" FOUNDATION WALL)

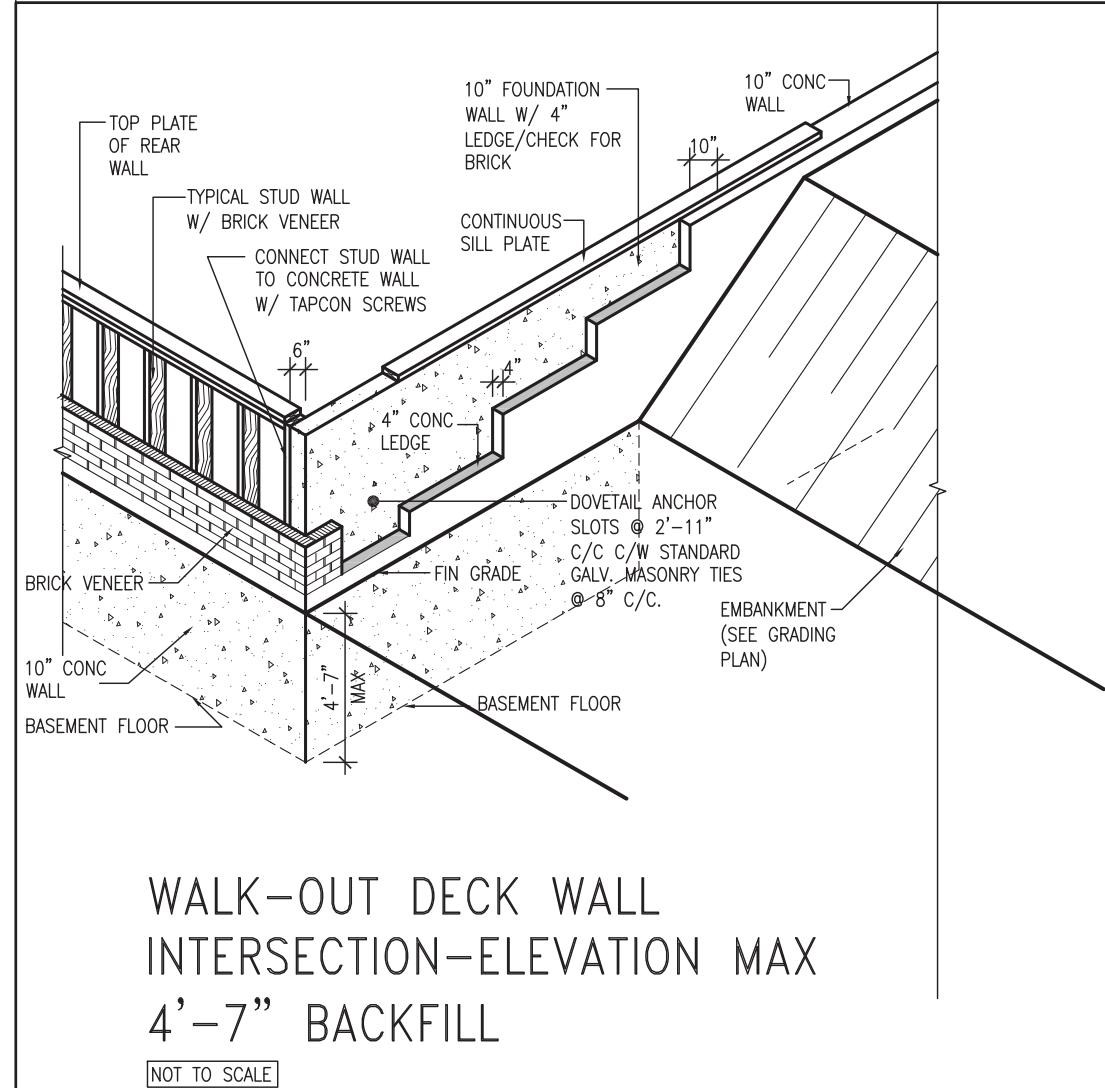

WALK-OUT DECK WALL
INTERSECTION-ELEVATION MAX
4'-7" BACKFILL

NOT TO SCALE

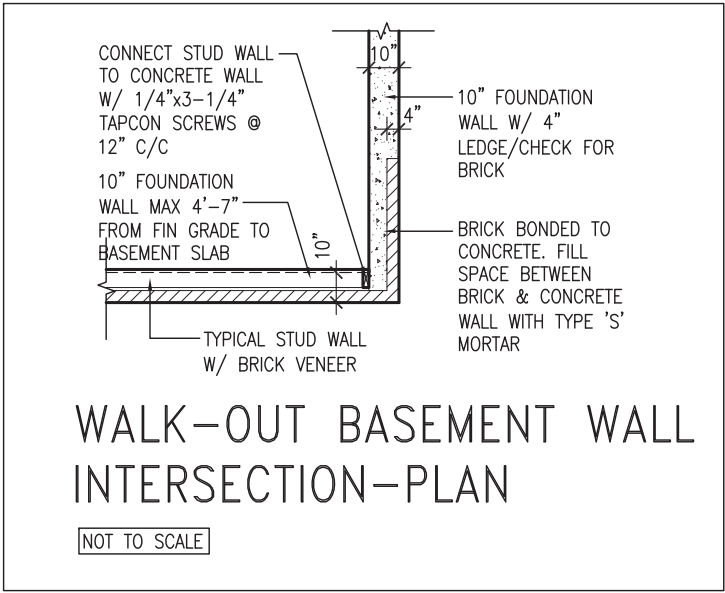

WALK-OUT BASEMENT WALL
INTERSECTION-PLAN

NOT TO SCALE

(10" FOUNDATION WALL)



SITE COPY

The undersigned has reviewed and takes responsibility for this design and has the qualifications and meets the requirements set out in the Ontario Building Code to be a Designer.		
Qualification information		
Wellington Inc.-Baptiste	signature	25591
name	registration information	BCIN
VA3 Design Inc.		42658
Contractor must verify all dimensions on the job and report any discrepancy to the Designer before proceeding with the work. All drawings and specifications are instruments of service and the property of the Designer which must be returned at the completion of the work. Drawings are not to be scaled.		
2	UPDATE TO 2018	JAN 11-18 RC
1	ISSUE FOR CLIENT REVIEW	AUG 04-17 RC
no.	description	date by

VA3
DESIGN

255 Consumers Rd Suite 120
Toronto ON M2J 1R4
t 416.630.2255 f 416.630.4782
va3design.com

BAYVIEW WELLINGTON

CONST NOTE

project name		municipality		project no.	
GREEN VALLEY EAST		BRADFORD		16023	
date		CONSTRUCTION NOTES			drawing no.
MAY 2016					CN10
drawn by		checked by		scale	
RC		-		3/16" = 1'-0"	
				file name	
				16023-CN-A1	
RICHARD - H:\ARCHIVE\WORKING\2016\16023.BW\Units\CN NOTES\16023-CN-A1.dwg - Thu - Jan 11 2018 - 10:09 AM					

