



Town of Bradford West Gwillimbury
305 Barrie St, Unit 4B
Bradford, Ontario, Canada L3Z 2A9
Phone: 905-778-2055
Fax: 905-778-2053
www.townofbwg.com

PERMIT #
PRBD202001537

BUILDING PERMIT

PROJECT LOCATION	19 WESTLAKE CRES
LEGAL DESCRIPTION	PLAN 51M1137 PT LOT 157L
WORK DESCRIPTION	SEMI DETACHED HOUSE SONOMA 4 (SD25-4) ELEV.C *FIREBREAK LOT*
OWNER NAME	BRADFORD EAST DEVELOPMENTS 111 CREDITSTONE RD CONCORD , ON L4K 1N3
APPLICANT NAME	ANDY MINATEL (BAYVIEW WELLINGTON HOMES)) 111 CREDITSTONE ROAD, CONCORD, ON L4K 1N3

On behalf of the CHIEF BUILDING OFFICIAL

December 21, 2020
DATE

POST THIS CARD IN A CONSPICUOUS PLACE

The person to whom a permit has been issued shall notify the Chief Building Official at least 48 hours in advance of the stages of construction specified in section 2.4.5 of the regulations.

The permit is granted on the express condition of full compliance with all the provisions of the Building Code Act and regulation made hereunder and of any By-Law or any amendment thereto of the Town of Bradford West Gwillimbury in whole regulates the structural requirements, the erection, alteration, location, use, etc., of buildings unless otherwise specifically so provided for and approved of in writing by the Chief Building Official. This permit is subject to revocation pursuant to section 10 of the Building Code Act, 1992.

Construction to start within 6 months. Permit will be revoked if construction has been substantially suspended for a period of more than 1 (one) year.



Planning Department

Complies with Zoning By-Law

2010-050

Date Reviewed:

Dec 22, 2020

Reviewed By:

C. deRover

URBAN ECOSYSTEMS LTD. HAS REVIEWED THE PROPOSED GRADES AS SHOWN ON THIS PLAN AND HAS FOUND THEM TO BE IN GENERAL CONFORMANCE WITH THE APPROVED PLANS

LOT NO. 157

DATE Dec 3, 2020

ENGINEERING REVIEW

☒ ACCEPTED☐ ACCEPTED AS NOTED☐ REQUIRES RE-SUBMISSION

THIS PLAN HAS BEEN REVIEWED WITH RESPECT TO GENERAL CONFORMANCE WITH THE OVERALL LOT GRADING PLAN AND OUR APPROVAL OF THIS PLAN FOR NO OTHER REASON. WE ACCEPT NO RESPONSIBILITY FOR THE ACCURACY OF THE ELEVATIONS AND DIMENSIONS PROVIDED BY OTHERS.

December 23, 2020

DATE

REVIEWED BY

(TOWN OF BRADFORD WEST GWILLIMBURY USE ONLY)

POURED-IN-PLACE STAIRS
WITH MASONRY VENEER
ON BOTH SIDES

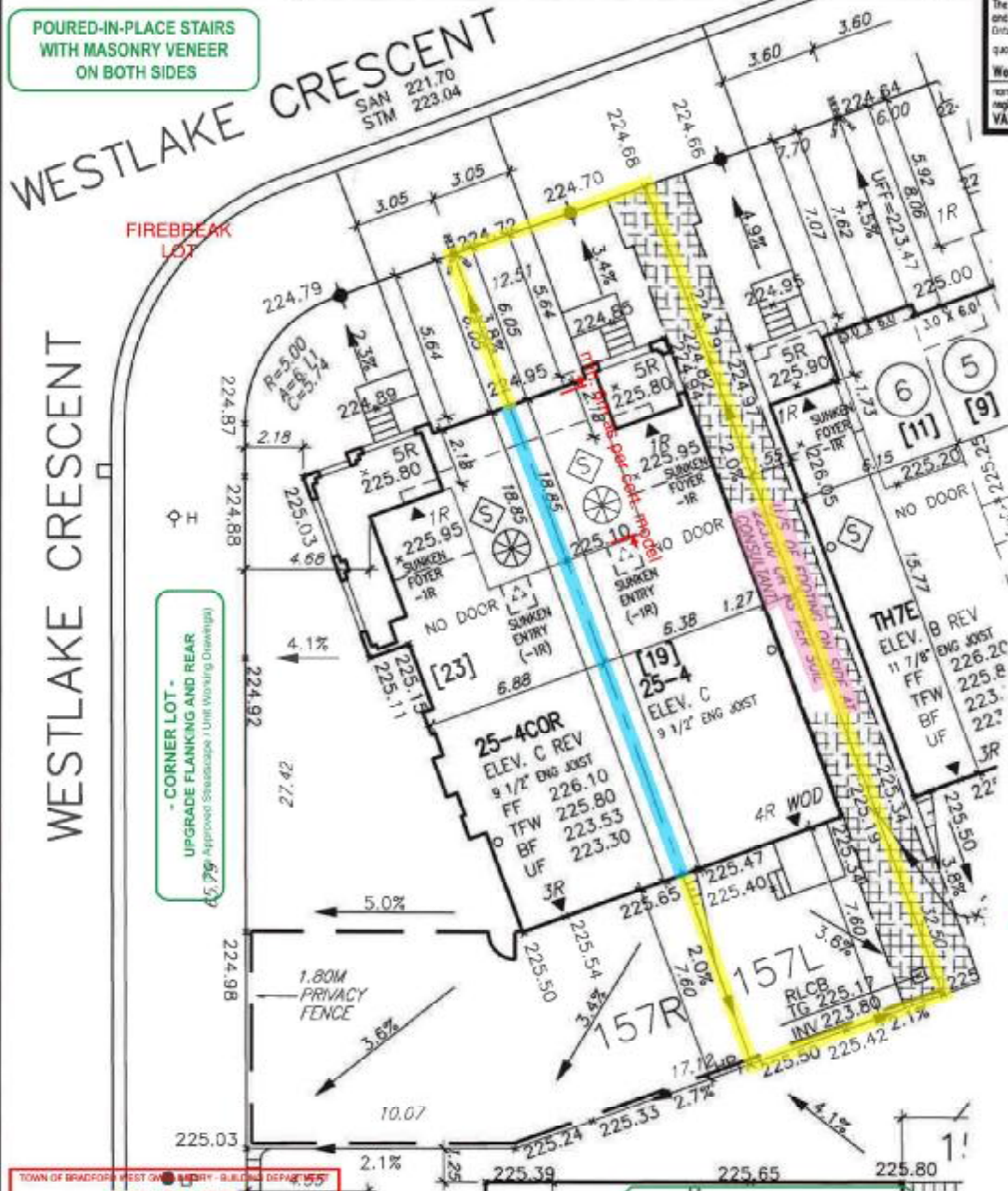

The undersigned has reviewed and takes responsibility for this design and has the qualifications and meets the requirements set out in the Ontario Building Code to be a Designer.

qualification information

Wellington Jno-Baptiste 25591

name registration information VAS Design Inc. 42658

It is the builder's complete responsibility to ensure that all plans submitted for approval fully comply with the Architectural Guidelines and all applicable regulations and requirements including zoning provisions and any provisions in the subdivision agreement. The Control Architect is not responsible in any way for examining or approving site (lotting) plans or working drawings with respect to any zoning or building code or permit matter or that any house can be properly built or located on its lot.

This is to certify that these plans comply with the applicable Architectural Design Guidelines approved by the Town of BRADFORD / WEST GWILLIMBURY.

JOHN C. WILLIAMS LTD., ARCHITECT
ARCHITECTURAL CONTROL REVIEW
AND APPROVAL

APPROVED BY:

DATE: DEC 03, 2020

This stamp certifies compliance with the applicable Design Guidelines only and bears no further professional responsibility.



= 1 hr F.R.R.

MUNICIPAL ADDRESS
19 WESTLAKE CRES.
MUNICIPAL ADDRESS
23 WESTLAKE CRES.

VA3
DESIGN

255 Consumers Rd Suite 120
Toronto ON M2J 1R4
t 416.630.2255 f 416.630.4782
va3design.com

TOWN OF BRADFORD WEST GWILLIMBURY - BUILDING DEPARTMENT

REVIEWED

INSPECTOR: B. G. G. DATE: DEC. 17, 2020

ALL CONSTRUCTION SHALL COMPLY WITH THE
ONTARIO BUILDING CODE AND ALL OTHER APPLICABLE
STATUTORY REGULATIONS. THE ENGINEER'S DOCUMENTS
SHALL BE KEPT ON SITE AT ALL TIMES.

INSPECTION REQUEST SHALL BE SUBMITTED TO THE TOWN OF BRADFORD WEST GWILLIMBURY
INSPECTION REQUEST FORM: 1000-171-0035
INSPECTION REQUEST TELEPHONE: 416-778-0035 EXT. 1003

UPGRADE EXPOSED ELEVATION(S)
(See Approved Streetscape / Unit Working Drawings)

Builder to verify location of all hydrants, street lights, transformers and
other services. If minimum dimensions are not maintained, builder is to
relocate at his own expense.
Builder to verify service connection elevations prior to constructing
foundations.

RICHARD - H:\ARCHIVE\WORKING\2016\15023\BWP\Site plan\15023-SP.dwg - Thu - Dec 3 2020 - 7:00 AM

file name

project no.
13045

- PROPOSED VALVE
- UP LIGHT POLE
- WATER SERVICE
- DOUBLE STM/SAN CONNECTION
- SINGLE STM/SAN CONNECTION
- CATCH BASIN
- CABLE TELEVISION PEDestal
- BELL PEDestal

- No. OF RISERS
- FINISHED FLOOR ELEVATION
- FINISHED MAIN LEVEL ELEVATION
- UNDERSIDE FLOOR ELEVATION
- FIN. BASEMENT FLOOR SLAB
- TOP OF FOUNDATION WALL
- UNDERSIDE FOOTING AT REAR
- UNDERSIDE FOOTING AT FRONT
- UNDERSIDE FOOTING AT SIDE
- DECK
- WALK OUT DECK
- WALK OUT BASEMENT
- REVERSE PLAN

- STREET SIGN
- MAIL BOX
- RETAINING WALL
- CHAIN LINK FENCE (SEE LANDSCAPE PLAN)
- ACQUACULTURE FENCE (SEE LANDSCAPE PLAN)
- WOOD SCREED FENCE (SEE LANDSCAPE PLAN)
- HYDRO SERVICE LATERAL
- HYDRO METER
- GAS METER
- SWALE DIRECTION
- EMBANKMENT
- LOTS EQUIPPED WITH SUMP PUMP

- PROVIDE 3/4" DIA. CLEAR STONE IN THIS AREA
- THIS LOT CONTAINS ENGINEERED FILL
- AIR CONDITIONER REQUIRED
- RAIN WATER DOWNSPOUT LOCATION (DISCHARGE ONTO SPLASHPAD)
- SIDE WINDOW LOCATION
- OPT. DOOR LOCATION
- EXTERIOR DOOR LOCATION
- REDUCE SIDE YARD



DEVELOPER: Lot area: min. 200m²/dwelling unit
Lot frontage: min. 6.8m/dwelling unit

ARG GROUP

BUILDER: BAYVIEW WELLINGTON

CONSULTANT: URBAN ECO SYSTEMS- CIVIL ENG
VA3 DESIGN- ARCHITECTURE

MAX BUILDING HEIGHT:	13.0m	LOT AREA:	691.92 m ²	SAN INVERT:	221.70 m
BUILDING HEIGHT:	8.62m	LOT FRONTAGE:	18.24 m	STM INVERT:	223.04 m
AVERAGE GRADE:	225.20m	LOT COVERAGE:	N/A %	DESIGNED:	-
1	REVISED AS PER ENG'S COMMENTS	DEC 01-2020	DATE:	DEC 02-2020	
No.	Revision	Date	PLAN:	51M-1063	
SITING & GRADING PLAN					LOT NO: 157

All drawings, specifications, related documents and design are the copyright property of VA3 DESIGN. Reproduction of this property in whole or in part is strictly prohibited without VA3 DESIGN's written permission.