



Town of Bradford West Gwillimbury
305 Barrie St, Unit 4B
Bradford, Ontario, Canada L3Z 2A9
Phone: 905-778-2055
Fax: 905-778-2053
www.townofbwg.com

PERMIT #
PRBD202001499

BUILDING PERMIT

PROJECT LOCATION	61 TIBERINI WAY
LEGAL DESCRIPTION	PLAN 51M1137 PT LOT 81L
WORK DESCRIPTION	SEMI DETACHED HOUSE SONOMA 1 (SD25-1) ELEV.C
OWNER NAME	BRADFORD EAST DEVELOPMENTS 111 CREDITSTONE RD CONCORD , ON L4K 1N3
APPLICANT NAME	ANDY MINATEL (BAYVIEW WELLINGTON HOMES)) 111 CREDITSTONE ROAD, CONCORD, ON L4K 1N3

On behalf of the CHIEF BUILDING OFFICIAL

December 21, 2020
DATE

POST THIS CARD IN A CONSPICUOUS PLACE

The person to whom a permit has been issued shall notify the Chief Building Official at least 48 hours in advance of the stages of construction specified in section 2.4.5 of the regulations.

The permit is granted on the express condition of full compliance with all the provisions of the Building Code Act and regulation made hereunder and of any By-Law or any amendment thereto of the Town of Bradford West Gwillimbury in whole regulates the structural requirements, the erection, alteration, location, use, etc., of buildings unless otherwise specifically so provided for and approved of in writing by the Chief Building Official. This permit is subject to revocation pursuant to section 10 of the Building Code Act, 1992.

Construction to start within 6 months. Permit will be revoked if construction has been substantially suspended for a period of more than 1 (one) year.

ENGINEERING REVIEW

- ACCEPTED**
- ACCEPTED AS NOTED
- REQUIRES RE-SUBMISSION

THIS PLAN HAS BEEN REVIEWED WITH RESPECT TO GENERAL CONFORMANCE WITH THE OVERALL LOT GRADING PLAN AND OUR APPROVAL OF THIS PLAN FOR NO OTHER REASON. WE ACCEPT NO RESPONSIBILITY FOR THE ACCURACY OF THE ELEVATIONS AND DIMENSIONS PROVIDED BY OTHERS.

December 21, 2020

DATE REVIEWED BY
 (TOWN OF BRADFORD WEST GWILLIMBURY USE ONLY)

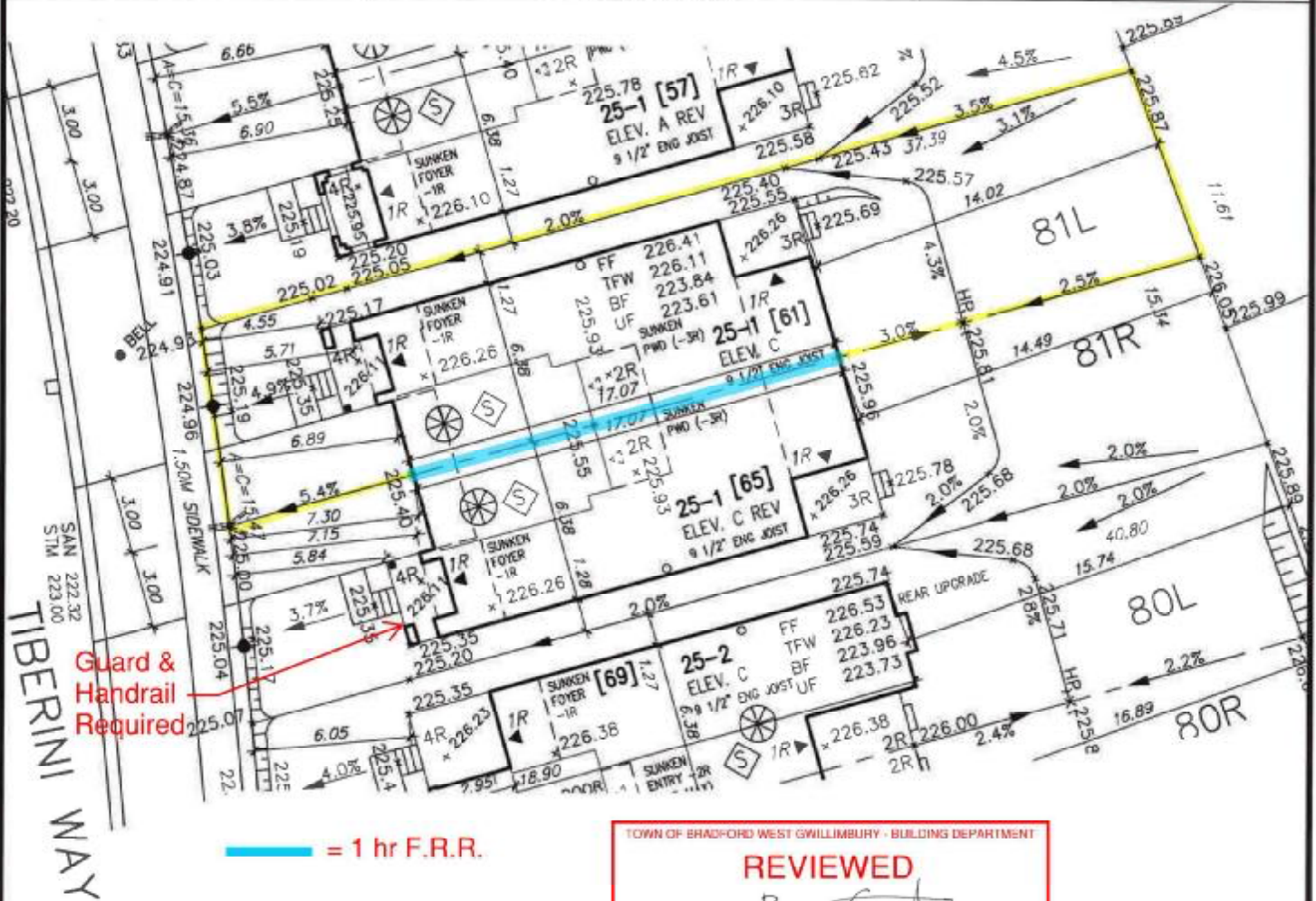

TOWN OF BRADFORD WEST GWILLIMBURY - BUILDING DEPARTMENT

REVIEWED

Bang Goo

INSPECTOR:
 PERMIT NO.: PRBD202001499 DATE: Dec. 16, 2020

ALL CONSTRUCTION SHALL COMPLY WITH THE ONTARIO BUILDING CODE AND ALL OTHER APPLICABLE STATUTORY REGULATIONS. THE REVIEWED DOCUMENTS MUST BE KEPT ON SITE AT ALL TIMES.

INSPECTION REQUEST EMAIL: BUILDINGINSPECTIONS@TOWNOFBWGS.COM
 INSPECTION REQUEST FAX: (905) 778-3035
 INSPECTION REQUEST TELEPHONE: (905) 778-2095 EXT. 1500

It is the builder's complete responsibility to ensure that all plans submitted for approval fully comply with the Architectural Guidelines and all applicable regulations and requirements including zoning provisions and any provisions in the subdivision agreement. The Control Architect is not responsible in any way for examining or approving site (lotting) plans or working drawings with respect to any zoning or building code or permit matter or that any house can be properly built or located on its lot.

This is to certify that these plans comply with the applicable Architectural Design Guidelines approved by the Town of Bradford West Gwillimbury.

JOHN G. WILLIAMS LTD., ARCHITECT
 ARCHITECTURAL CONTROL REVIEW AND APPROVAL

APPROVED BY: *[Signature]*
 DATE: **DEC 07, 2020**

This stamp certifies compliance with the applicable Design Guidelines only and bears no further professional responsibility.



The undersigned has reviewed and takes responsibility for this design and has the qualifications and meets the requirements set out in the Ontario Building Code to be a Designer.

Wellington Jno-Baptista *[Signature]* 25591
 name: Jno-Baptista
 registration information: VAS Design Inc. 42658

Builder to verify location of all hydrants, street lights, transformers and other services. If minimum dimensions are not maintained, builder is to relocate at his own expense.
 Builder to verify service connection elevations prior to constructing foundations.

MUNICIPAL ADDRESS
65 TIBERINI WAY

MUNICIPAL ADDRESS
61 TIBERINI WAY

VA3 DESIGN

255 Consumers Rd Suite 120
 Toronto ON M2J 1R4
 1 416.630.2225 | 416.630.4782
 va3design.com

RICHARD - H:\ARCHIVE\WORKING\2016\18023.BW\Site plan\16023-SP.dwg - Thu - Dec 3 2020 - 6:58 AM file name project no 13045

<ul style="list-style-type: none"> ⊗ PROPOSED VALVE ⊕ LIGHT POLE ⊙ WATER SERVICE ⊙ TRANSFORMER ⊙ DOUBLE STM./SAN. CONNECTION ⊙ SINGLE STM./SAN. CONNECTION ⊙ CATCH BASIN ⊙ CABLE TELEVISION PIEDestal ⊙ BELL PIEDestal 	<ul style="list-style-type: none"> ⊙ FINISHED FLOOR ELEVATION ⊙ FINISHED MAIN LEVEL ELEVATION ⊙ UNDERSIDE FOOTING ELEVATION ⊙ FIN. BASEMENT FLOOR SLAB ⊙ TOP OF FOUNDATION WALL ⊙ UNDERSIDE FOOTING AT REAR ⊙ UNDERSIDE FOOTING AT FRONT ⊙ UNDERSIDE FOOTING AT SIDE ⊙ WALK OUT DECK ⊙ WALK OUT BASEMENT ⊙ REVERSE PLAN 	<ul style="list-style-type: none"> ⊙ STREET SIGN ⊙ MAIL BOX ⊙ RETAINING WALL ⊙ CHAIN LINK FENCE (SEE LANDSCAPE PLAN) ⊙ ACUSTICAL FENCE (SEE LANDSCAPE PLAN) ⊙ WOOD SCREEN FENCE (SEE LANDSCAPE PLAN) ⊙ HYDRO SERVICE LATERAL ⊙ HYDRO METER ⊙ GAS METER ⊙ SWALE DIRECTION ⊙ LOTS EQUIPPED WITH SUMP PUMP ⊙ EMBANKMENT 	<ul style="list-style-type: none"> ⊙ PROVIDE 3/4" DIA. CLEAR STONE IN THIS AREA ⊙ THIS LOT CONTAINS ENGINEERED FILL ⊙ AIR CONDITIONER REQUIRED ⊙ RAIN WATER DOWNSPOUT LOCATION (DISCHARGE ONTO SPLASHPAD) ⊙ SIDE WINDOW LOCATION ⊙ OPT. DOOR LOCATION ⊙ EXTERIOR DOOR LOCATION ⊙ REDUCE SIDE YARD
---	--	--	---

DEVELOPER: ARG GROUP	MAX BUILDING HEIGHT: 13.0m	LOT AREA: 597.00 m2	SAN INVERT: 222.32 m
	BUILDING HEIGHT: 8.05m	LOT FRONTAGE: 15.30 m	STM INVERT: 223.00 m
BUILDER: BAYVIEW WELLINGTON	AVERAGE GRADE: 225.53m	LOT COVERAGE: N/A %	DESIGNED: -
	SITE COPY		DRAWN: RC
SCALE: 1:250			
CONSULTANT: URBAN ECO SYSTEMS- CIVIL ENG VA3 DESIGN- ARCHITECTURE	1 REVISED AS PER ENG'S COMMENTS	DEC 01-2020	DATE: - DEC 02-2020
	No. Revision	Date	PLAN: 51M-1063
SITING & GRADING PLAN			LOT NO: 81

All drawings, specifications, related documents and design are the copyright property of VA3 DESIGN. Reproduction of this property in whole or in part is strictly prohibited without VA3 DESIGN's written permission.