



CONSTRUCTION SUMMARY

184 - 5 - The Castello 1 (S50-1) Elev A Lot 184

Extras at Time of Sale

| |
|---|
| Upgrade 1 granite countertops in kitchen and all bathroom with undermount sinks (AS PER BONUS) <i>Worksheet</i> <i>Note:</i> |
| Stainless steel stove, fridge, dishwasher, white washer & dryer (AS PER BONUS) <i>Worksheet</i> <i>Note:</i> |
| Upgrade 1 wrought iron pickets main to second floor only (AS PER BONUS) <i>Worksheet</i> <i>Note:</i> |
| Upgraded 3 1/4 hardwood on upper hallway and master bedroom (AS PER BONUS) <i>Worksheet</i> <i>Note:</i> |
| Smooth ceiling on main floor (AS PER BONUS) <i>Worksheet</i> <i>Note:</i> |
| Upgrade 1 tile on main and second floor (AS PER BONUS) <i>Worksheet</i> <i>Note:</i> |
| *** EXTRA *** <i>Worksheet</i> <i>Note:</i> |
| Smooth ceiling on second floor <i>Worksheet</i> <i>Note:</i> |
| Coffered ceiling in living/dining room as per plan <i>Worksheet</i> <i>Note:</i> |
| 8 ft interior doors throughout main floor only <i>Worksheet</i> <i>Note:</i> |
| 24X24 ceramic flooring in all tiled areas on main and second floor as per plan <i>Worksheet</i> <i>Note:</i> |
| Kitchen Island sink as per plan <i>Worksheet</i> <i>Note:</i> |

CABINETRY

| | |
|------------------|---|
| Inv.5 | 1 - CABINETRY-KITCHEN-UPGRADE 1 - BUILT IN CABINET-TO ACCOMMODATE-MICRO/OVEN COMBO (BESIDE FRIDGE)(THIS INCLUDES 2 DOOR CABINET ABOVE MICROWAVE CUT OUT, MICROWAVE CUT OUT, OVEN CUT OUT, DRAWER BELOW) |
| Line52 | <i>Note:</i> |
| 9Oct20 / 26Oct20 | |
| Inv.5 | 1 - DESIGNER FRIDGE - BUILT IN FRIDGE CABINET |
| Line53 | <i>Note:</i> |
| 9Oct20 / 26Oct20 | |

CABINETRY - ACCESSORIES

| | |
|------------------|-------------------|
| Inv.5 | 1 - LIGHT VALANCE |
| Line55 | <i>Note:</i> |
| 9Oct20 / 26Oct20 | |

CABINETRY - KITCHEN CABINETS

| | |
|------------------|--|
| Inv.5 | 1 - CABINETRY - KITCHEN CABINETS - UPGRADE 1 - KITCHEN |
| Line28 | <i>Note:</i> |
| 9Oct20 / 26Oct20 | |
| Inv.5 | 1 - CABINETRY - KITCHEN CABINETS - DEEP FRIDGE UPPER |
| Line29 | <i>Note:</i> |
| 9Oct20 / 26Oct20 | |



CONSTRUCTION SUMMARY

184 - 5 - The Castello 1 (S50-1) Elev A Lot 184

| | |
|------------------|--|
| Inv.5 | 1 - CABINETRY - KITCHEN CABINETS - UPGRADE 2 - MASTER ENSUITE |
| Line30 | Note: |
| 9Oct20 / 26Oct20 | |
| Inv.5 | 1 - CABINETRY - KITCHEN CABINETS - DELETE UPPER CABINET OVER STOVE TO ACCOMODATE CHIMNEY HOODFAN |
| Line51 | Note: |
| 9Oct20 / 26Oct20 | |

CARPET

| | |
|------------------|--|
| Inv.5 | 1 - CARPET - CARPET UNDER PAD - UPGRADE 1 - MEDIA LOFT , BEDROOMS - 2,3,4,5. |
| Line47 | Note: |
| 9Oct20 / 26Oct20 | |

CEILINGS

| | |
|------------------|---|
| Inv.2 | 1 - SMOOTH CEILINGS THROUGH OUT MAIN FLOOR (AS PER BONUS) |
| Line1 | Note: |
| 6Oct20 / 26Oct20 | |

CONSTRUCTION

| | |
|------------------|--|
| Inv.2 | 1 - LEAVE 36" OPENING FOR STOVE |
| Line20 | Note: |
| 6Oct20 / 26Oct20 | |
| Inv.2 | 1 - MOVE STOVE OPENING -1 FT TOWARDS EXTERIOR WALL |
| Line21 | Note: |
| 6Oct20 / 26Oct20 | |

COUNTER TOP - GRANITE

| | |
|------------------|--|
| Inv.5 | 1 - UPGRADE 1 - GRANITE - KITCHEN - AND 1/4" BEVEL EDGE (AS PER BONUS) |
| Line31 | Note: |
| 9Oct20 / 26Oct20 | |
| Inv.5 | 1 - UPGRADE 1 - GRANITE - ISLAND-AND 1/4" BEVEL EDGE (AS PER BONUS) |
| Line32 | Note: |
| 9Oct20 / 26Oct20 | |
| Inv.5 | 1 - UPGRADE 1 - GRANITE - ENSUITE - AND 1/4" BEVEL EDGE (AS PER BONUS) |
| Line33 | Note: |
| 9Oct20 / 26Oct20 | |
| Inv.5 | 1 - UPGRADE 1 - GRANITE - ENSUITE 2 - AND 1/4" BEVEL EDGE (AS PER BONUS) |
| Line34 | Note: |
| 9Oct20 / 26Oct20 | |
| Inv.5 | 1 - UPGRADE 1 - GRANITE -SHARED ENSUITE 3 - AND 1/4" BEVEL EDGE (AS PER BONUS) |
| Line35 | Note: |
| 9Oct20 / 26Oct20 | |
| Inv.5 | 1 - UPGRADE 1 - GRANITE - ENSUITE 4 -AND 1/4" BEVEL EDGE (AS PER BONUS) |
| Line36 | Note: |
| 9Oct20 / 26Oct20 | |

DO NOT INSTALL



CONSTRUCTION SUMMARY

184 - 5 - The Castello 1 (S50-1) Elev A Lot 184

| | |
|------------------|--|
| Inv.5 | 1 - DELETE ALL CERAMIC ACCESSORIES (PAPER HOLDER , TOWEL BAR, SOAP DISHES) |
| Line58 | Note: |
| 9Oct20 / 26Oct20 | |
| Inv.5 | 1 - DO NOT INSTALL MIRROR IN POWDFER ROOM. |
| Line57 | Note: |
| 9Oct20 / 26Oct20 | |

ELECTRICAL

| | |
|------------------|--|
| Inv.2 | 1 - MOVE AND CENTER EXISTING CEILING LIGHT FIXTURE - ABOVE ISLAND IN THE KITCHEN-AS PER SKETCH |
| Line8 | Note: |
| 6Oct20 / 26Oct20 | |
| Inv.2 | 1 - DOUBLE WALL OVEN-MICROWAVE PLUG ON SEPARATE CIRCUIT - TO ACCOMODATE BUILT IN COMBO - AS PER SKETCH |
| Line9 | Note: |
| 6Oct20 / 26Oct20 | |

HARDWOOD FLOORING

| | |
|------------------|--|
| Inv.5 | 1 - HARDWOOD- UPGRADE 1 -MERCIER RED OAK 3 1/4 INCH X 3/4 INCH - MASTER BEDROOM (SA PER BONUS) |
| Line48 | Note: |
| 9Oct20 / 26Oct20 | |
| Inv.5 | 1 - HARDWOOD- UPGRADE 1 -MERCIER RED OAK 3 1/4 INCH X 3/4 INCH - UPPER HALL (SA PER BONUS) |
| Line49 | Note: |
| 9Oct20 / 26Oct20 | |

HEATING AND AIR CONDITIONING

| | |
|------------------|---|
| Inv.5 | 1 - HEATING AND AIR CONDITIONING - INCREASE KITCHEN EXHAUST TO 8 INCH |
| Line56 | Note: |
| 9Oct20 / 26Oct20 | |

MISCELLANEOUS

| | |
|------------------|---|
| Inv.2 | 1 - GAS LINE - ROUGH IN GAS LINE - STOVE |
| Line7 | Note: |
| 6Oct20 / 26Oct20 | |
| Inv.4 | 1 - APPLIANCES - STAINLESS STEEL -STOVE-FRIDGE-DISHWASHER-WHITE WASHER -DRYER AS PER BONUS |
| Line27 | Note: |
| 9Oct20 / 26Oct20 | |
| Inv.5 | 1 - SINK - LONDON - UNDERMOUNT (UP1) |
| Line37 | Note: |
| 9Oct20 / 26Oct20 | |
| Inv.5 | 6 - SINK - OVAL UNDERMOUNT PORCELAIN - VANITY - 6X OVAL , FOR ALL VANITIES ON SECON FLOOR. |
| Line38 | Note: |
| 9Oct20 / 26Oct20 | |

PAINT AND STAIN



CONSTRUCTION SUMMARY

184 - 5 - The Castello 1 (S50-1) Elev A Lot 184

| | |
|------------------|--|
| Inv.5 | 1 - PAINT AND STAIN - STAIN TO STAIRS, RAILINGS, PICKETS AND STRINGER - MAIN TO SECOND FLOOR |
| Line50 | Note: |
| 9Oct20 / 26Oct20 | |

PLUMBING

| | |
|------------------|---|
| Inv.2 | 1 - PLUMBING - POT TOP ROUGH IN ONLY-KITCHEN ABOVE STOVE |
| Line4 | Note: |
| 6Oct20 / 26Oct20 | |
| Inv.2 | 1 - PLUMBING - KEEP EXISTING SHOWER HEAD ON WALL AND ADD - RAIN SHOWER HEAD - MOUNTED AND CENTERED ON TO SHOWER CEILING - IN MASTER BEDROOM AS PER FLOORPLAN. THIS INCLUDES FOLLOWING :1) S1003 FIXTURE (MOEN), 2) 116651 3) AT2199, 4)3372, 5)T4171 |
| Line6 | Note: |
| 6Oct20 / 26Oct20 | |
| Inv.5 | 1 - PLUMBING - WATERLINE FOR FRIDGE |
| Line59 | Note: |
| 9Oct20 / 26Oct20 | |

STAIRS AND RAILING

| | |
|------------------|--|
| Inv.2 | 1 - INTERIOR RAIL - UPGRADE 1 IRON -MAIN TO SECOND FLOOR ONLY (AS PER BONUS) |
| Line2 | Note: |
| 6Oct20 / 26Oct20 | |

TILE

| | |
|------------------|--|
| Inv.5 | 1 - TILE - UPGRADE 4 - ENTRY - (AS PER BONUS UP1-PRICE DIFFERENCE) |
| Line39 | Note: |
| 9Oct20 / 26Oct20 | |
| Inv.5 | 1 - TILE - UPGRADE 4 - MAIN HALL - (AS PER BONUS UP1-PRICE DIFFERENCE) |
| Line40 | Note: |
| 9Oct20 / 26Oct20 | |
| Inv.5 | 1 - TILE - UPGRADE 4 - SIDE ENTRY, MUDROOM, LAUNDRY- (AS PER BONUS UP1-PRICE DIFFERENCE) |
| Line41 | Note: |
| 9Oct20 / 26Oct20 | |
| Inv.5 | 1 - TILE - UPGRADE 4 - POWDER ROOM - (AS PER BONUS UP1-PRICE DIFFERENCE) |
| Line42 | Note: |
| 9Oct20 / 26Oct20 | |
| Inv.5 | 1 - TILE - UPGRADE 4 - KITCHEN AND BREAKFAST-(AS PER BONUS UP1-PRICE DIFFERENCE) |
| Line43 | Note: |
| 9Oct20 / 26Oct20 | |
| Inv.5 | 1 - TILE - UPGRADE 2 - MASTER ENSUITE |
| Line44 | Note: |
| 9Oct20 / 26Oct20 | |

TILE - TUB AND SHOWER



CONSTRUCTION SUMMARY

184 - 5 - The Castello 1 (S50-1) Elev A Lot 184

| | |
|------------------|---|
| Inv.5 | 1 - WALL TILE - UPGRADE 2 - MASTER ENSUITE - SHOWER WALLS AND CEILING |
| Line45 | Note: |
| 9Oct20 / 26Oct20 | |

TRIM CARPENTRY

| | |
|------------------|--|
| Inv.2 | 1 - 8' TALL INTERIOR DOORS/DOOR OPENINGS THROUGHOUT MAIN FLOOR (AS PER SCHEDULE A-2) |
| Line3 | Note: |
| 6Oct20 / 26Oct20 | |

[illegible]

LOT 184
CASTELLO 1 (S50-1) ELEV - A

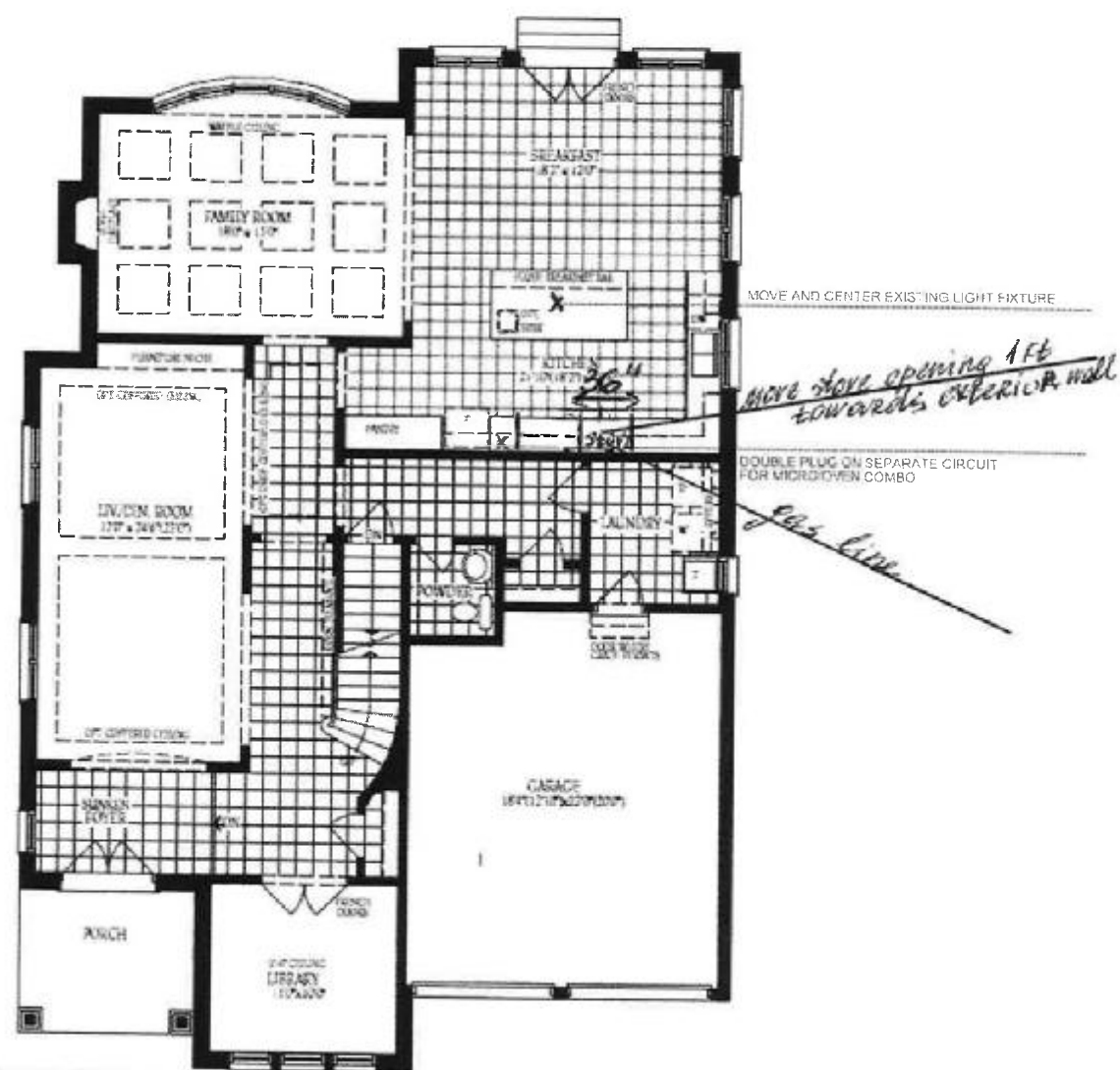

- 1)SMOOTH CEILINGS THROUGHOUT MAINFLOOR
- 2)LEAVE 36" OPENING FOR STOVE
- 3)MOVE AND CENTER EXISTING LIGHT FIXTURE ABOVE ISLAND/KITCHEN - AS PER SKETCH
- 4)DOUBLE PLUG ON SEPARATE CIRCUIT FOR OVEN/MICRO COMBO - BESIDE FRIDGE
- 5)GAS LINE - FOR STOVE
- 6)POT TOP ROUGH IN - ABOVE STOVE
- 7)UPGRADE 1 - IRON -INTERIOR RAILING - MAIN TO SECOND FLOOR
- 8)8' TALL INTERIOR DOORS/DOOR OPENINGS THROUGHOUT MAIN FLOOR.

DS DS

LOT 184
CASTELLO 1 (S50-1) ELEV - A



[Handwritten signature]

LOT 184
CASTELLO 1 (S50-1) ELEV - A



1) RAIN SHOWER HEAD / KEEP EXISTING ON WALL -MASTER ENSUITE - AS PER SKETCH.

DS [Signature] DS [Signature]