



PLANNING DEPARTMENT

COMPLIES WITH ZONING BY-LAW:

DATE REVIEWED:

REVIEWED BY:

*Sarah O'Brien*

ENGINEERING REVIEW

☒ ACCEPTED

☐ ACCEPTED AS NOTED

☐ REQUIRES RE-SUBMISSION

THIS PLAN HAS BEEN REVIEWED WITH RESPECT TO GENERAL CONFORMANCE WITH THE OVERALL LOT GRADING PLAN AND OUR APPROVAL OF THIS PLAN FOR NO OTHER REASON. WE ACCEPT NO RESPONSIBILITY FOR THE ACCURACY OF THE ELEVATIONS AND DIMENSIONS PROVIDED BY OTHERS.

September 8, 2020

DATE

REVIEWED BY

(TOWN OF BRADFORD WEST GWILLIMBURY USE ONLY)

*[Signature]*

# WESTLAKE CRESCENT

SAN 222.61  
STM 223.34

SAN 222.55  
STM 223.38

SAN 222.45  
STM 223.42

SAN 222.37  
STM 223.45

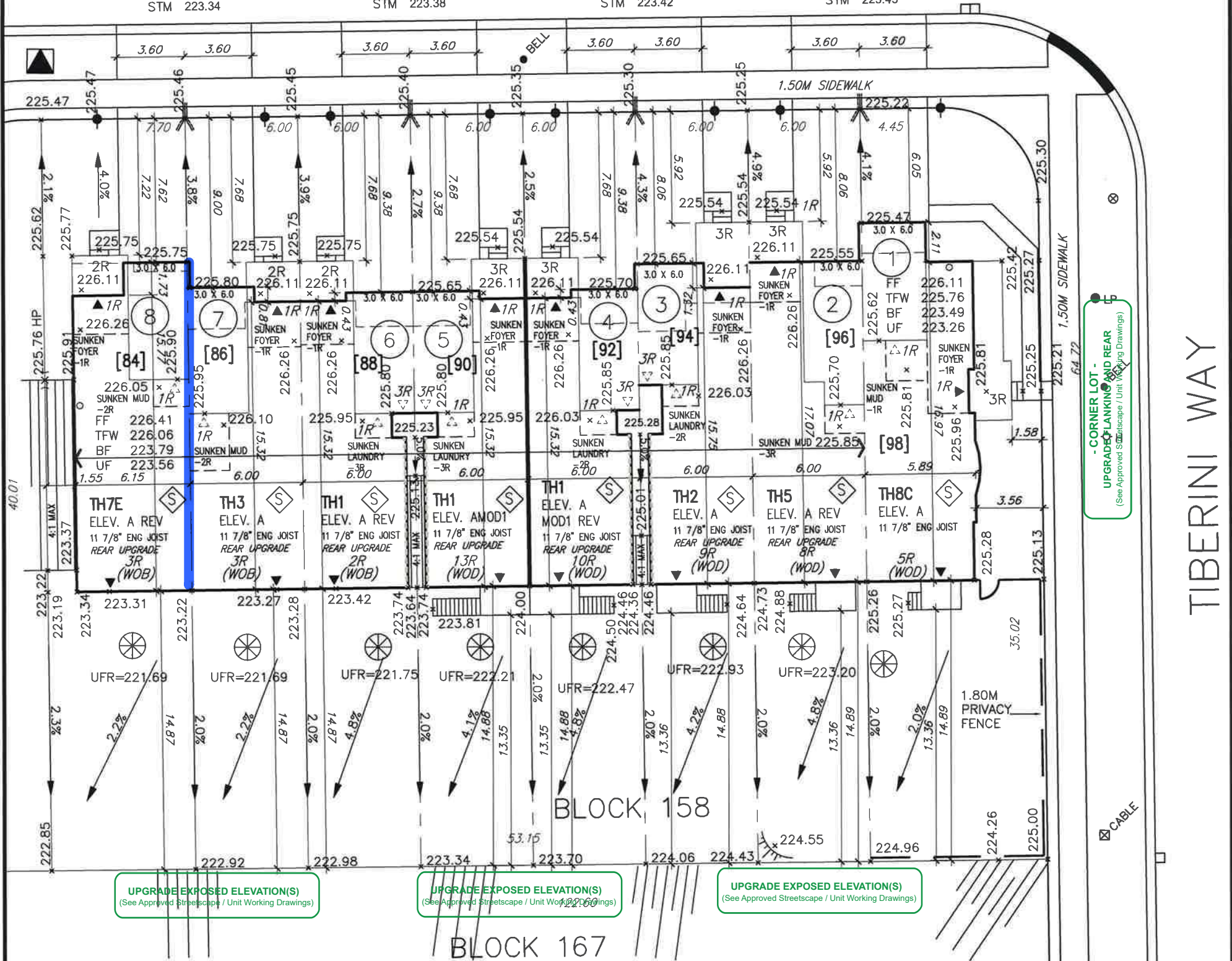

UPGRADE EXPOSED ELEVATION(S)  
(See Approved Streetscape / Unit Working Drawings)

UPGRADE EXPOSED ELEVATION(S)  
(See Approved Streetscape / Unit Working Drawings)

UPGRADE EXPOSED ELEVATION(S)  
(See Approved Streetscape / Unit Working Drawings)

It is the builder's complete responsibility to ensure that all plans submitted for approval fully comply with the Architectural Guidelines and all applicable regulations and requirements including zoning provisions and any provisions in the subdivision agreement. The Control Architect is not responsible in any way for examining or approving site (lotting) plans or working drawings with respect to any zoning or building code or permit matter or that any house can be properly built or located on its lot.

This is to certify that these plans comply with the applicable Architectural Design Guidelines approved by the Town of BRADFORD / WEST GWILLIMBURY.

JOHN G. WILLIAMS LTD., ARCHITECT  
ARCHITECTURAL CONTROL REVIEW  
AND APPROVAL

APPROVED BY: *[Signature]*  
DATE: Jun. 18, 2018

This stamp certifies compliance with the applicable Design Guidelines only and bears no further professional responsibility.



TOWN OF BRADFORD WEST GWILLIMBURY - BUILDING DEPARTMENT

REVIEWED

*[Signature]*

INSPECTOR:

PERMIT NO.: PRBD202001072

DATE: Sept. 10, 2020

ALL CONSTRUCTION SHALL COMPLY WITH THE ONTARIO BUILDING CODE AND ALL OTHER APPLICABLE STATUTORY REGULATIONS. THE REVIEWED DOCUMENTS MUST BE KEPT ON SITE AT ALL TIMES.

INSPECTION REQUEST EMAIL: BUILDINGINSPECTIONS@TOWNOFBWG.COM  
INSPECTION REQUEST FAX: (905) 778-2035  
INSPECTION REQUEST TELEPHONE: (905) 778-2055 EXT. 1500

## BLOCK 158

LOT NO.	LOT FRONTAGE (M)	LOT AREA (SM)	BUILDING HT (M)
1	9.48	372.77	9.00
2	6.00	240.06	9.23
3	6.00	240.05	9.21
4	6.00	240.03	9.00
5	6.00	240.01	9.00
6	6.00	239.99	9.00
7	6.00	239.98	9.00
8	7.70	307.94	9.00

1hr FRR

RICHARD - H:\ARCHIVE\WORKING\2016\16023.BW\Site plan\16023-SW.dwg - Wed - Jun 27 2018 - 1:31 PM

project no. 13045

- PROPOSED VALVE
- LP LIGHT POLE
- WATER SERVICE
- DOUBLE STM./SAN. CONNECTION
- SINGLE STM./SAN. CONNECTION
- CATCH BASIN
- BELL TELEVISION PEDESTAL
- BELL PEDESTAL
- TRANSFORMER
- NO. OF RISERS
- FINISHED FLOOR ELEVATION
- FINISHED MAIN LEVEL ELEVATION
- UNDERSIDE FOOTING ELEVATION
- FIN. BASEMENT FLOOR SLAB
- TOP OF FOUNDATION WALL
- UNDERSIDE FOOTING AT REAR
- UNDERSIDE FOOTING AT FRONT
- UNDERSIDE FOOTING AT SIDE
- DECK
- WALK OUT DECK
- W.O.B. WALK OUT BASEMENT
- REV REVERSE PLAN
- STREET SIGN
- MAIL BOX
- RETAINING WALL
- CHAIN LINK FENCE (SEE LANDSCAPE PLAN)
- ACOUSTICAL FENCE (SEE LANDSCAPE PLAN)
- WOOD SCREEN FENCE (SEE LANDSCAPE PLAN)
- HYDRO SERVICE LATERAL
- HYDRO METER
- GAS METER
- EMBANKMENT
- SHALE DIRECTION
- LOTS EQUIPPED WITH SUMP PUMP
- PROVIDE 3/4" DIA. CLEAR STONE IN THIS AREA
- THIS LOT CONTAINS ENGINEERED FILL
- AIR CONDITIONER REQUIRED
- RAIN WATER DOWNSPOUT LOCATION (DISCHARGE ONTO SPLASHPAD)
- SIDE WINDOW LOCATION
- OPT. DOOR LOCATION
- EXTERIOR DOOR LOCATION
- REDUCE SIDE YARD

The undersigned has reviewed and takes responsibility for this design and has the qualifications and meets the requirements set out in the Ontario Building Code to be a Designer.

qualification information  
Wellington Jno-Baptiste 25591  
name registration information  
VA3 Design Inc. 42658

Builder to verify location of all hydrants, street lights, transformers and other services. If minimum dimensions are not maintained, builder is to relocate at his own expense.

Builder to verify service connection elevations prior to constructing foundations.



255 Consumers Rd Suite 120  
Toronto ON M2J 1R4  
t 416.630.2255 f 416.630.4782  
va3design.com

URBAN ECOSYSTEMS LTD. HAS REVIEWED THE PROPOSED GRADES AS SHOWN ON THIS PLAN AND HAS FOUND THEM TO BE IN GENERAL CONFORMANCE WITH THE APPROVED PLANS

LOT NO. Block 158A  
DATE June 28, 2018

DEVELOPER:

ARG GROUP

BUILDER:

BAYVIEW WELLINGTON

CONSULTANT:

URBAN ECO SYSTEMS- CIVIL ENG  
VA3 DESIGN- ARCHITECTURE

MAX BUILDING HEIGHT: 13.0m

BUILDING HEIGHT: -m

AVERAGE GRADE: 224.88m

LOT AREA: VARIES m2

LOT FRONTAGE: - m

LOT COVERAGE: N/A %

4

3

2

1

No.

ISSUED FOR PERMIT

ISSUED FOR REVIEW

Revision

JUNE 13-2018

NOV 06-2017

Date

SAN INVERT: - m

STM INVERT: - m

DESIGNED: -

DRAWN: RC

SCALE: 1:250

DATE: JUN 12-2018

PLAN: -

LOT NO: 158A

## SITING & GRADING PLAN