

CONSULTANTS CERTIFICATE:

- ☒ Reviewed for
☐ Reviewed as modified for
I have reviewed the site and grading plan for the proposed building to be constructed, and hereby certify that:
1. The proposed grading and appurtenant drainage works and complies with sound engineering principles.
 2. The proposed grading is in conformity with the grading plan approved for this subdivision and will not adversely affect adjacent lands.
 3. The proposed building is compatible with the proposed grading.

Cole Engineering Group Ltd.

Signature: [Signature] Date: 01/02/2019



NO BUILDING OPENING BELOW 109.12 (I.E. WINDOWS, DOORS, ETC.). WINDOWS MAY BE PERMITTED IF WINDOW WELLS ARE PROVIDED ABOVE THE SPECIFIED ELEVATION

ALL UNITS REQUIRE A SUMP PUMP. REFER TO CITY STD. DWG. 110-5023 ON DET-02.

Grading Notes:
It shall be the responsibility of the builder to have all grades and services verified and checked before construction by an approved grading engineer. These grades and the placement of storm and sanitary services off the street are to meet the requirements of the municipality having jurisdiction.

VA3 Design Inc. is to be notified promptly of any discrepancies at least 1 (one) week prior to excavation commences in order that the building can be re-sited. Failure to observe these conditions may require expensive remedial action that will not be the responsibility of or cost to VA3 Design Inc. Foundation wall shall be poured to a minimum of 6\"/>

Finished grade lines as indicated on the house prototype are for reference only and do not necessarily depict finish grading conditions of any particular lot.

| |
|--|
| OWNER'S NAME |
| SIGNATURE THE CORPORATION OF THE CITY OF ST. CATHARINES |
| DIRECTOR OF PLANNING & BUILDING SERVICES |
| DATE: ,20 |
| NOTE: THE DIMENSIONS, AREA AND LOCATIONS SHOWN ON THIS PLAN ARE APPROXIMATE AND MAY BE SLIGHTLY ALTERED IN THE FINAL DESIGN, PROVIDING THE INTENT AND PURPOSE OF THE ORIGINAL PLAN IS MAINTAINED AND ALL RELEVANT ZONING PROVISIONS COMPLIED WITH. FURTHER AND NOTWITHSTANDING ANYTHING SHOWN ON THIS PLAN TO THE CONTRARY, ALL SITE SERVICING, GRADING AND DRAINAGE SHALL BE IN ACCORDANCE WITH PLANS APPROVED BY THE ENGINEER. |

NO LATERAL INFORMATION PROVIDED AS INFORMATION NOT YET AVAILABLE. BUILDER TO VERIFY STM/SAN INVERT ELEVATIONS PRIOR TO POURING OF BUILDING FOUNDATION.

RLCB NOTE:
FOR LOTS WITH RLCB BUILDER MUST VERIFY PRIOR TO POURING FOOTINGS, THE AS-BUILT INVERT ELEVATIONS OF STORM LEADS ALIGNED ADJACENT TO THE HOUSE WHERE RLCBs ARE PROVIDED. HOUSE FOOTINGS ADJACENT TO THE RLCB LEAD MUST BE FOUNDED ON UNDISTURBED SOIL. AS PER THE BUILDER'S GEOTECHNICAL CONSULTANTS RECOMMENDATIONS

- | | |
|---|---|
| <input checked="" type="checkbox"/> PROPOSED VALVE LP LIGHT POLE H HYDRANT TRANSFORMER WATER SERVICE STORM CONNECTION SANITARY CONNECTION CB CATCH BASIN CABLE TELEVISION PEDESTAL BELL PEDESTAL | <input checked="" type="checkbox"/> NO. OF RISERS FF FINISHED FLOOR ELEVATION UF UNDERSIDE FOOTING ELEVATION BF FIN. BASEMENT FLOOR SLAB TFW TOP OF FOUNDATION WALL UFR UNDERSIDE FOOTING AT REAR UFF UNDERSIDE FOOTING AT FRONT UFS UNDERSIDE FOOTING AT SIDE W.O.D. WALK OUT DECK W.O.B. WALK OUT BASEMENT REV REVERSE PLAN LOTS EQUIPPED WITH SUMP PUMP |
|---|---|

- | | |
|--|-----------------|
| STREET SIGN SUPER MAIL BOX RETAINING WALL CHAIN LINK FENCE ACoustical FENCE (SEE LANDSCAPE PLAN) WOOD SCREEN FENCE (SEE LANDSCAPE PLAN) HYDRO SERVICE LATERAL SWALE DIRECTION EMBANKMENT | PROVIDE 3/4\"/> |
|--|-----------------|

| no. | description | date | by |
|-----|--|-----------|----|
| 10 | REV AS PER ENG'S COMMENTS | AUG 23-18 | RC |
| 9 | REVISED BLOCK 34 AS PER TOWN COMMENTS | JUL 10-17 | RC |
| 8 | ADD SITE STATS | MAR 07-17 | RC |
| 7 | REVISED SITE PLAN AS PER CITY COMMENTS | 10-01-17 | RC |
| 6 | REVIED AS PER NEW SURVEY PLAN | 30-08-16 | RC |
| 5 | MODIFY BLOCK LOT LINES AND ROAD | 15-06-16 | RC |
| 4 | ADD PRELIMINARY LOT DIMENSIONS | 04-12-15 | RC |
| 3 | ADD CONDO SITE PLAN | 23-10-15 | RC |
| 2 | REV TO REAR ACCESS FROM GARAGE | 15-06-15 | RC |
| 1 | ISSUED FOR CLIENT REVIEW | 25-05-15 | RC |

The undersigned has reviewed and takes responsibility for this design and has the qualifications and meets the requirements set out in the Ontario Building Code to be a Designer.

Qualification Information
Wellington Jno-Baptiste 25591
name signature BCIN
registration information
VA3 Design Inc. 42658

Builder to verify location of all hydrants, street lights, transformers and other services. If minimum dimensions are not maintained, builder is to relocate at his own expense.
Builder to verify service connection elevations prior to constructing foundations.

VA3 DESIGN
255 Consumers Rd Suite 120
Toronto ON M2J 1R4
t 416.630.2255 f 416.630.4782
va3design.com

BAYVIEW WELLINGTON
54 MACKENZIE KING
ST CATHARINES

project name
PASSAGES

date
MAY 2015

drawn by
RC

checked by
-

scale
1:250

RICHARD - H:\ARCHIVE\WORKING\2015\15009 BW\Site Plan\15009-sp.dwg - Wed - Feb 6 2019 - 4:00 PM

lot/block no.
1

registered plan no.
BLOCK 33-PLAN 30M-346

project no.
15009

drawing no.
1

SITE PLAN
file name
15009-SP

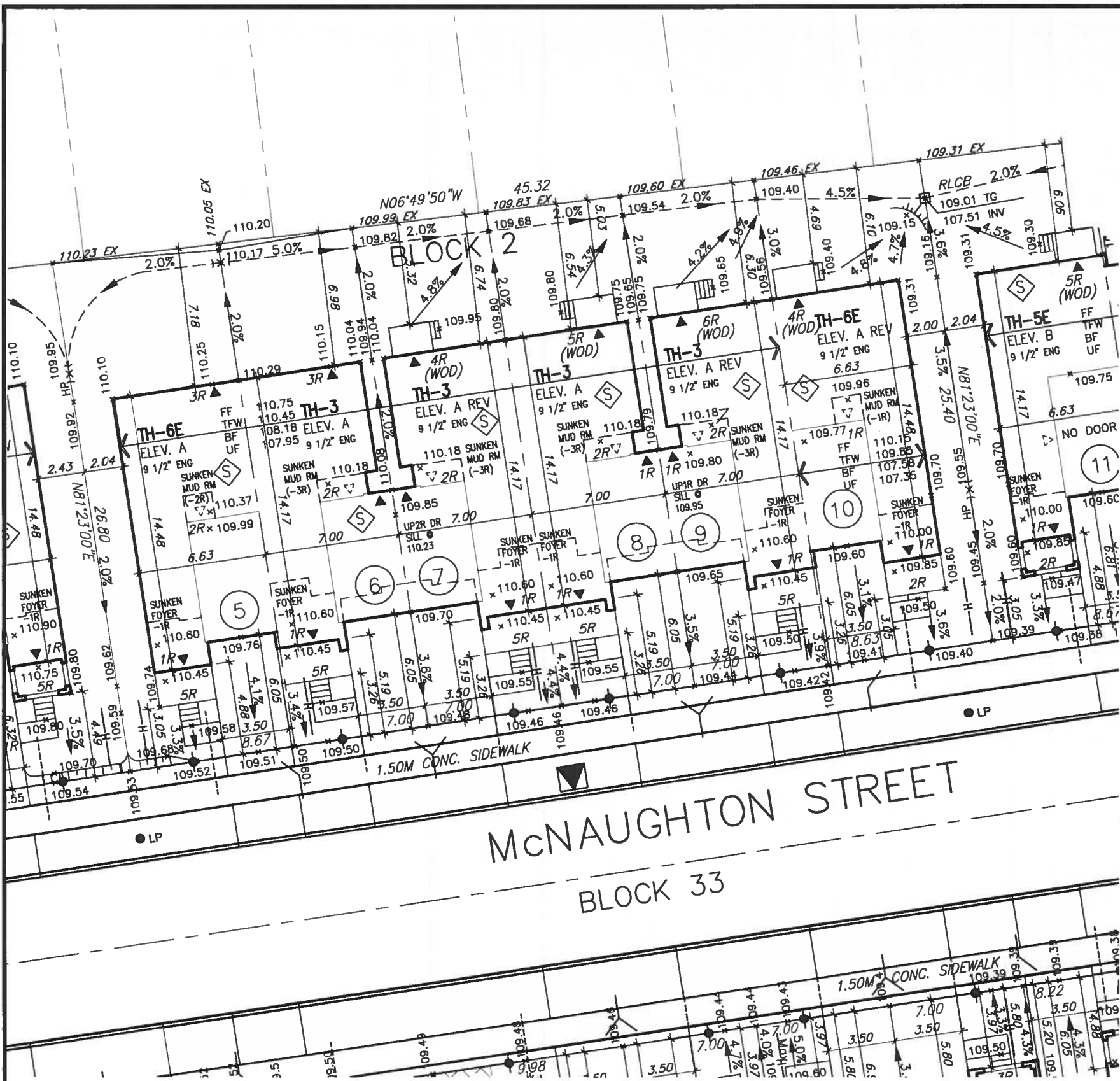

CONSULTANTS CERTIFICATE:

☒ Reviewed for
☐ Reviewed as modified for

I have reviewed the site and grading plan for the proposed building to be constructed, and hereby certify that:

1. The proposed grading and appurtenant drainage works and complies with sound engineering principles.
2. The proposed grading is in conformity with the grading plan approved for this subdivision and will not adversely affect adjacent lands.
3. The proposed building is compatible with the proposed grading.

Cole Engineering Group Ltd.

Signature: [Signature] Date: 01/02/2019



NO BUILDING OPENING BELOW 109.12 (I.E. WINDOWS, DOORS, ETC.). WINDOWS MAY BE PERMITTED IF WINDOW WELLS ARE PROVIDED ABOVE THE SPECIFIED ELEVATION

☒ ALL UNITS REQUIRE A SUMP PUMP. REFER TO CITY STD. DWG. 110-5023 ON DET-02.

Grading Notes:
It shall be the responsibility of the builder to have all grades and services verified and checked before construction by an approved grading engineer. These grades and the placement of storm and sanitary services off the street are to meet the requirements of the municipality having jurisdiction.

VA3 Design Inc. is to be notified promptly of any discrepancies at least 1 (one) week prior to excavation commences in order that the building can be re-sited. Failure to observe these conditions may require expensive remedial action that will not be the responsibility of or cost to VA3 Design Inc. Foundation wall shall be poured to a minimum of 6" above approved grades.

Finished grade lines as indicated on the house prototype are for reference only and do not necessarily depict finish grading conditions of any particular lot.

OWNER'S NAME

SIGNATURE

THE CORPORATION OF THE CITY OF ST. CATHARINES

DIRECTOR OF PLANNING & BUILDING SERVICES

DATE: ,20

NOTE: THE DIMENSIONS, AREA AND LOCATIONS SHOWN ON THIS PLAN ARE APPROXIMATE AND MAY BE SLIGHTLY ALTERED IN THE FINAL DESIGN, PROVIDING THE INTENT AND PURPOSE OF THE ORIGINAL PLAN IS MAINTAINED AND ALL RELEVANT ZONING PROVISIONS COMPLIED WITH. FURTHER AND NOTWITHSTANDING ANYTHING SHOWN ON THIS PLAN TO THE CONTRARY, ALL SITE SERVING, GRADING AND DRAINAGE SHALL BE IN ACCORDANCE WITH PLANS APPROVED BY THE ENGINEER.

NO LATERAL INFORMATION PROVIDED AS INFORMATION NOT YET AVAILABLE. BUILDER TO VERIFY STM/SAN INVERT ELEVATIONS PRIOR TO POURING OF BUILDING FOUNDATION.

RLCB NOTE:
FOR LOTS WITH RLCB BUILDER MUST VERIFY PRIOR TO POURING FOOTINGS, THE AS-BUILT INVERT ELEVATIONS OF STORM LEADS ADJACENT TO THE HOUSE WHERE RLCBs ARE PROVIDED. HOUSE FOOTINGS ADJACENT TO THE RLCB LEAD MUST BE FOUNDED ON UNDISTURBED SOIL. AS PER THE BUILDER'S GEOTECHNICAL CONSULTANTS RECOMMENDATIONS

| | | | | |
|---|--|--|---|---|
| <p>10 REV AS PER ENG'S COMMENTS</p> <p>9 REVISED BLOCK 34 AS PER TOWN COMMENTS</p> <p>8 ADD SITE STATS</p> <p>7 REVISED SITE PLAN AS PER CITY COMMENTS</p> <p>6 REVIED AS PER NEW SURVEY PLAN</p> <p>5 MODIFY BLOCK LOT LINES AND ROAD</p> <p>4 ADD PRELIMINARY LOT DIMENSIONS</p> <p>3 ADD CONDO SITE PLAN</p> <p>2 REV TO REAR ACCESS FROM GARAGE</p> <p>1 ISSUED FOR CLIENT REVIEW</p> | <p>AUG 23-18 RC</p> <p>JUL 10-17 RC</p> <p>MAR 07-17 RC</p> <p>10-01-17 RC</p> <p>30-08-16 RC</p> <p>15-06-16 RC</p> <p>04-12-15 RC</p> <p>23-10-15 RC</p> <p>15-06-15 RC</p> <p>25-05-15 RC</p> | <p>no. description</p> <p>date</p> <p>by</p> | <p>PROPOSED VALVE</p> <p>LP LIGHT POLE</p> <p>H HYDRANT</p> <p>TRANSFORMER</p> <p>WATER SERVICE</p> <p>STORM CONNECTION</p> <p>SANITARY CONNECTION</p> <p>CB CATCH BASIN</p> <p>CABLE TELEVISION PEDESTAL</p> <p>BELL PEDESTAL</p> <p>NO. OF RISERS</p> <p>FF FINISHED FLOOR ELEVATION</p> <p>UF UNDERSIDE FOOTING ELEVATION</p> <p>BF FIN. BASEMENT FLOOR SLAB</p> <p>TFW TOP OF FOUNDATION WALL</p> <p>UFFR UNDERSIDE FOOTING AT REAR</p> <p>UFF UNDERSIDE FOOTING AT FRONT</p> <p>UPS UNDERSIDE FOOTING AT SIDE</p> <p>W.O.D. WALK OUT DECK</p> <p>W.O.B. WALK OUT BASEMENT</p> <p>REV REVERSE PLAN</p> <p>LOTS EQUIPPED WITH SUMP PUMP</p> <p>STREET SIGN</p> <p>SUPER MAIL BOX</p> <p>RETAINING WALL</p> <p>CHAIN LINK FENCE</p> <p>ACOUSTICAL FENCE (SEE LANDSCAPE PLAN)</p> <p>WOOD SCREEN FENCE (SEE LANDSCAPE PLAN)</p> <p>HYDRO SERVICE LATERAL</p> <p>SNAIL DIRECTION</p> <p>EMBANKMENT</p> <p>PROVIDE 3/4" DIA. CLEAR STONE IN THIS AREA</p> <p>THIS LOT CONTAINS ENGINEERED FILL</p> <p>AIR CONDITIONER REQUIRED</p> <p>RAIN WATER DOWNSPOUT LOCATION (DISCHARGE ONTO SPLASHPAD)</p> <p>SIDE WINDOW LOCATION</p> <p>EXTERIOR DOOR LOCATION</p> <p>REDUCE SIDE YARD</p> | <p>VA3 DESIGN</p> <p>255 Consumers Rd Suite 120</p> <p>Toronto ON M2J 1R4</p> <p>416.630.2255 f 416.630.4782</p> <p>va3design.com</p> <p>BAYVIEW WELLINGTON</p> <p>54 MACKENZIE KING</p> <p>ST CATHARINES</p> <p>project name</p> <p>PASSAGES</p> <p>date</p> <p>MAY 2015</p> <p>drawn by</p> <p>RC</p> <p>checked by</p> <p>scale</p> <p>1:250</p> <p>SITE PLAN</p> <p>file name</p> <p>15009-SP</p> <p>lot/block no.</p> <p>2</p> <p>registered plan no.</p> <p>30M-346</p> <p>project no.</p> <p>15009</p> <p>drawing no.</p> <p>1</p> |
|---|--|--|---|---|

| |
|--|
| |
| OWNER'S NAME |
| SIGNATURE THE CORPORATION OF THE CITY OF ST. CATHARINES |
| DIRECTOR OF PLANNING & BUILDING SERVICES |
| DATE: ,20 |
| NOTE: THE DIMENSIONS, AREA AND LOCATIONS SHOWN ON THIS PLAN ARE APPROXIMATE AND MAY BE SLIGHTLY ALTERED IN THE FINAL DESIGN, PROVIDING THE INTENT AND PURPOSE OF THE ORIGINAL PLAN IS MAINTAINED AND ALL RELEVANT ZONING PROVISIONS COMPLIED WITH. FURTHER AND NOTWITHSTANDING ANYTHING SHOWN ON THIS PLAN TO THE CONTRARY, ALL SITE SERVICING, GRADING AND DRAINAGE SHALL BE IN ACCORDANCE WITH PLANS APPROVED BY THE ENGINEER. |

| LOT No. | Lot Area m2 | Lot Frontage M | Model Name | Elev | Building area | GFA (m2) | PROPOSED BLDG. HEIGHT (M) | Garage size | Driveway m2 | Min Landsacpe 25% | No. of parking space |
|-----------|----------------|-------------------|------------|-------|---------------|----------|---------------------------------|-------------|----------------|-------------------------|----------------------------|
| Block 2 | | | | | | | | | | | |
| 5 | 231.26 | 8.67 | TH6E | A | 97.18 | 159.05 | 8.56 | 3.5x60 | 21.19 | 48.82 | 2 |
| 6 | 185.01 | 7.00 | TH3 | A | 97.46 | 153.29 | 8.48 | 3.5x6.0 | 21.19 | 35.87 | 2 |
| 7 | 183.48 | 7.00 | TH3 | A REV | 97.46 | 153.29 | 8.64 | 3.5x6.0 | 21.19 | 35.33 | 2 |
| 8 | 181.95 | 7.00 | TH3 | A | 97.46 | 153.29 | 8.64 | 3.5x6.0 | 21.19 | 34.79 | 2 |
| 9 | 180.42 | 7.00 | TH3 | A REV | 97.46 | 153.29 | 8.52 | 3.5x6.0 | 21.19 | 34.24 | 2 |
| 10 | 220.33 | 8.63 | TH6E | A REV | 97.18 | 159.05 | 8.04 | 3.5x60 | 21.17 | 46.29 | 2 |
| | | | | | | | | | | | |
| Sub-Total | | | | | 584.20 | 931.26 | | | | | |

Grading Notes:
It shall be the responsibility of the builder to have all grades and services verified and checked before construction by an approved grading engineer. These grades and the placement of storm and sanitary services off the street are to meet the requirements of the municipality having jurisdiction.

VA3 Design Inc. is to be notified promptly of any discrepancies at least 1 (one) week prior to excavation commences in order that the building can be re-sited. Failure to observe these conditions may require expensive remedial action that will not be the responsibility of or cost to VA3 Design Inc. Foundation wall shall be poured to a minimum of 6" above approved grades.

Finished grade lines as indicated on the house prototype are for reference only and do not necessarily depict finish grading conditions of any particular lot.

| | | | |
|--|--|---|--|
| <p> <input type="checkbox"/> PROPOSED VALVE <input type="checkbox"/> LIGHT POLE <input type="checkbox"/> HYDRANT <input type="checkbox"/> TRANSFORMER <input type="checkbox"/> WATER SERVICE <input type="checkbox"/> STORM CONNECTION <input type="checkbox"/> SANITARY CONNECTION <input type="checkbox"/> CATCH BASIN <input type="checkbox"/> CABLE TELEVISION PEDESTAL <input type="checkbox"/> BELL PEDESTAL </p> | <p> No. of RISERS FF FINISHED FLOOR ELEVATION UF UNDERSIDE FOOTING ELEVATION BF FIN. BASEMENT FLOOR SLAB TFW TOP OF FOUNDATION WALL UFR UNDERSIDE FOOTING AT REAR UFF UNDERSIDE FOOTING AT FRONT UFS UNDERSIDE FOOTING AT SIDE W.O.D. WALK OUT DECK W.O.B. WALK OUT BASEMENT REV REVERSE PLAN <input checked="" type="checkbox"/> LOTS EQUIPPED WITH SUMP PUMP </p> | <p> STREET SIGN SUPER MAIL BOX RETAINING WALL CHAIN LINK FENCE ACOUSTICAL FENCE (SEE LANDSCAPE PLAN) WOOD SCREEN FENCE (SEE LANDSCAPE PLAN) HYDRO SERVICE LATERAL SWALE DIRECTION EMBANKMENT </p> | <p> PROVIDE 3/4" DIA. CLEAR STONE IN THIS AREA THIS LOT CONTAINS ENGINEERED FILL AIR CONDITIONER REQUIRED RAIN WATER DOWNSPOUT LOCATION (DISCHARGE ONTO SPLASHPAD) SIDE WINDOW LOCATION EXTERIOR DOOR LOCATION REDUCE SIDE YARD </p> |
|--|--|---|--|

north arrow

The undersigned has reviewed and takes responsibility for this design and has the qualifications and meets the requirements set out in the Ontario Building Code to be a Designer.

qualification information

Wellington Jno-Baptiste 25591
 name BCIN
 registration information
VA3 Design Inc. 42658

VA3

DESIGN

255 Consumers Rd Suite 120
 Toronto ON M2J 1R4
 t 416.630.2255 f 416.630.4782
 va3design.com

BAYVIEW WELLINGTON

54 MACKENZIE KING

lot/block no.
2

registered plan no.
30M-346

project name
PASSAGES

date
MAY 2015

drawn by
RC

checked by
-

scale
1:250

RICHARD - H:\ARCHIVE\WORKING\2015\15009.BW\Site Plan\15009-sp.dwg - Fri - Feb 1 2019 - 3:43 PM

municipality
ST CATHERINES

project no.
15009

BLOCK 33-PLAN

SITE PLAN

file name
15009-SP

drawing no.
1

Builder to verify location of all hydrants, street lights, transformers and other services. If minimum dimensions are not maintained, builder is to relocate at his own expense.

Builder to verify service connection elevations prior to constructing foundations.

SIGNATURE

THE CORPORATION OF
THE CITY OF ST. CATHARINES

DATE: .20

NOTE: THE DIMENSIONS, AREA AND LOCATIONS SHOWN ON THIS PLAN ARE APPROXIMATE AND MAY BE SLIGHTLY ALTERED IN THE FINAL DESIGN, PROVIDING THE INTENT AND PURPOSE OF THE ORIGINAL PLAN IS MAINTAINED AND ALL RELEVANT ZONING PROVISIONS COMPLIED WITH. FURTHER AND NOTWITHSTANDING ANYTHING SHOWN ON THIS PLAN TO THE CONTRARY, ALL SITE SERVICING, GRADING AND DRAINAGE SHALL BE IN ACCORDANCE WITH PLANS APPROVED BY THE ENGINEER.

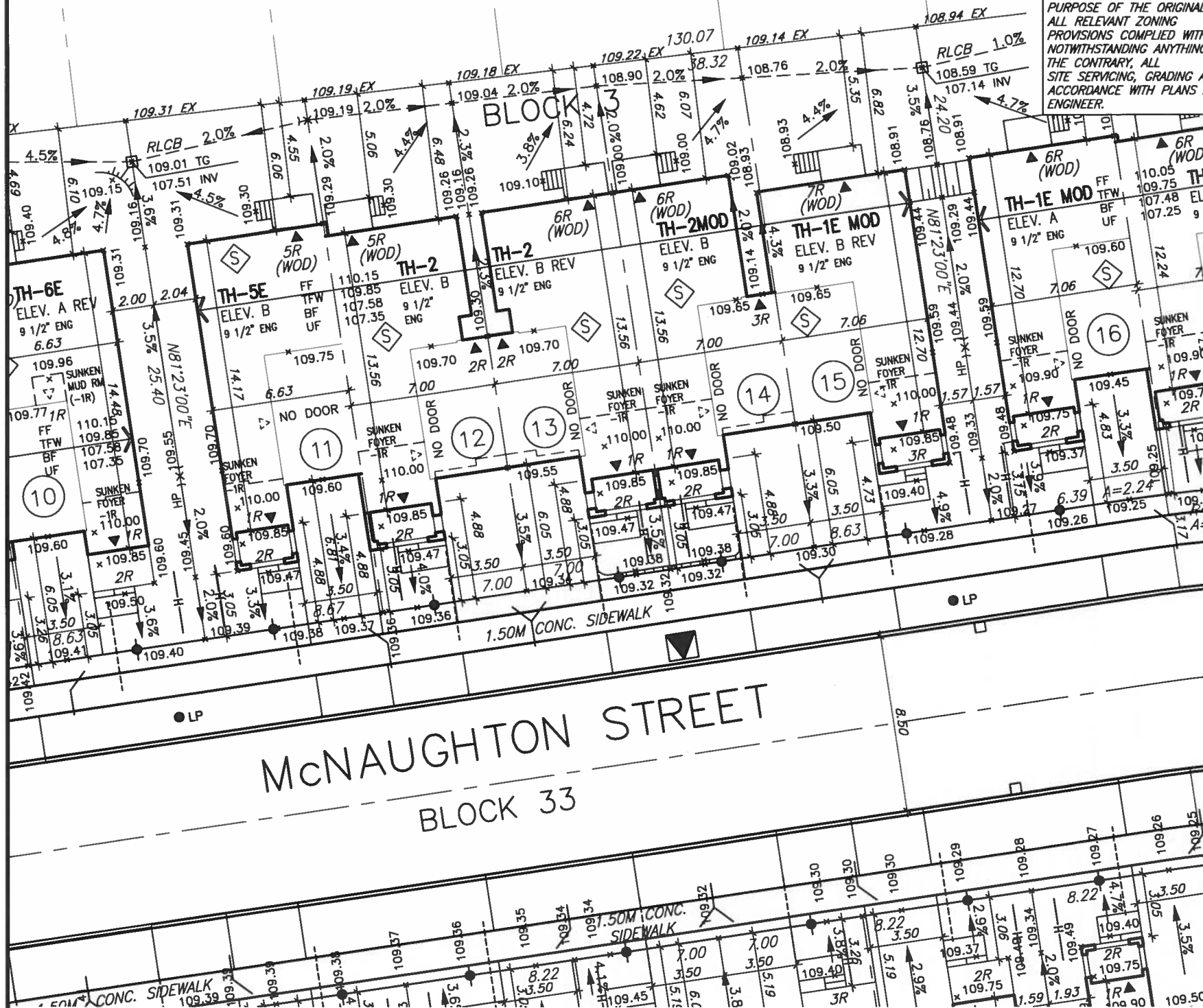

RLCB NOTE:
FOR LOTS WITH RLCB BUILDER MUST VERIFY PRIOR TO POURING FOOTINGS, THE AS-BUILT INVERT ELEVATION OF STORM LEADS ALIGNED ADJACENT TO THE HOUSE WHERE RLCBs ARE PROVIDED. HOUSE FOOTINGS ADJACENT TO THE RLCB LEAD MUST BE FOUND ON UNDISTURBED SOIL. AS PER THE BUILDER'S GEOTECHNICAL CONSULTANTS RECOMMENDATIONS











It shall be the responsibility of the builder to have all grades and services verified and checked before construction by an approved grading engineer. These grades and the placement of storm and sanitary services off the street are to meet the requirements of the municipality having jurisdiction.

Finished grade lines as indicated on the house prototype are for reference only and do not necessarily depict finish grading conditions of any particular lot.

1. The proposed grading and appurtenant drainage works and complies with sound engineering principles.
2. The proposed grading is in conformity with the grading plan approved for this subdivision and will not adversely affect adjacent lands.
3. The proposed building is compatible with the proposed grading.

Signature  Date 01/02/2019

- | | |
|--|---|
|  | PROVIDE 3/4" DIA. CLEAR STONE IN THIS AREA |
|  OR  | THIS LOT CONTAINS ENGINEERED FILL |
|  | AIR CONDITIONER REQUIRED |
|  OR  | RAIN WATER DOWNSPOUT LOCATION (DISCHARGE ONTO SPLASHPAD) |
|  | SIDE WINDOW LOCATION |
|  | EXTERIOR DOOR LOCATION |
|  | REDUCE SIDE YARD |

| | | | |
|-----|--|-----------|----|
| 10 | REV AS PER ENG'S COMMENTS | AUG 23-18 | RC |
| 9 | REVISED BLOCK 34 AS PER TOWN COMMENTS | JUL 10-17 | RC |
| 8 | ADD SITE STATS | MAR 07-17 | RC |
| 7 | REVISED SITE PLAN AS PER CITY COMMENTS | 10-01-17 | RC |
| 6 | REVIED AS PER NEW SURVEY PLAN | 30-08-16 | RC |
| 5 | MODIFY BLOCK LOT LINES AND ROAD | 15-06-16 | RC |
| 4 | ADD PRELIMINARY LOT DIMENSIONS | 04-12-15 | RC |
| 3 | ADD CONDO SITE PLAN | 23-10-15 | RC |
| 2 | REV TO REAR ACCESS FROM GARAGE | 15-06-15 | RC |
| 1 | ISSUED FOR CLIENT REVIEW | 25-05-15 | RC |
| no. | description | date | by |

Builder to verify location of all hydrants, street lights, transformers and other services. If minimum dimensions are not maintained, builder is to relocate at his own expense.
Builder to verify service connection elevations prior to constructing foundations.



255 Consumers Rd Suite 120
Toronto ON M2J 1R4
t 416.630.2255 f 416.630.4782
va3design.com

drawn by RC checked by - scale 1:250 file name 15009-SP
 RICHARD H:\ARCHIVE\WORKING\15015\15009 BW\Site Plan\15009-sp.dwg Wed Feb 6 2019 4:00 PM

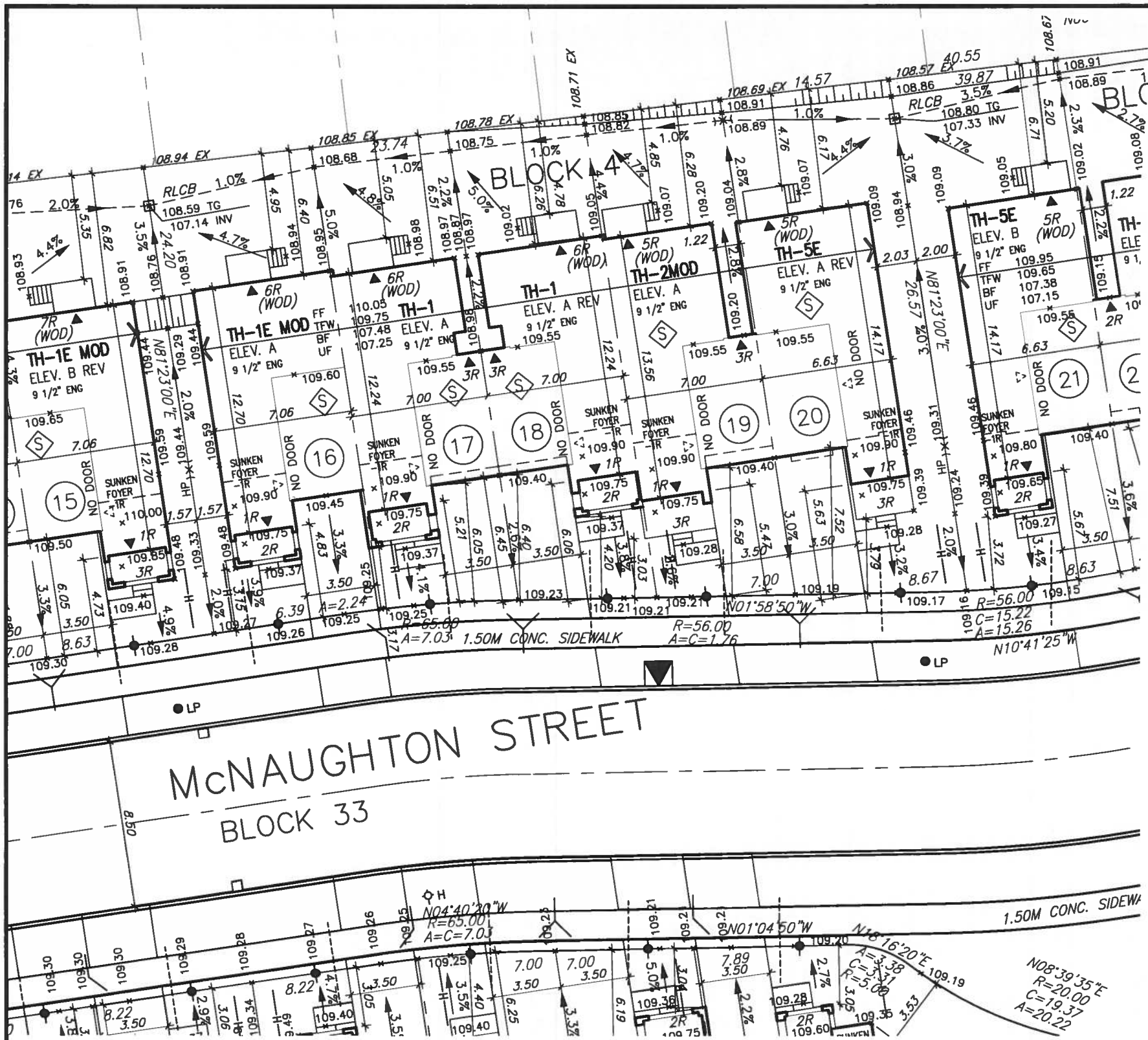

CONSULTANTS CERTIFICATE:

- ☒ Reviewed for
☐ Reviewed as modified for
I have reviewed the site and grading plan for the proposed building to be constructed, and hereby certify that:
1. The proposed grading and appurtenant drainage works and complies with sound engineering principles.
 2. The proposed grading is in conformity with the grading plan approved for this subdivision and will not adversely affect adjacent lands.
 3. The proposed building is compatible with the proposed grading.

Cole Engineering Group Ltd.

Signature: [Signature] Date: 01/02/2019



NO BUILDING OPENING BELOW 109.12 (I.E. WINDOWS, DOORS, ETC.). WINDOWS MAY BE PERMITTED IF WINDOW WELLS ARE PROVIDED ABOVE THE SPECIFIED ELEVATION

ALL UNITS REQUIRE A SUMP PUMP. REFER TO CITY STD. DWG. 110-5023 ON DET-02.

Grading Notes:

It shall be the responsibility of the builder to have all grades and services verified and checked before construction by an approved grading engineer. These grades and the placement of storm and sanitary services off the street are to meet the requirements of the municipality having jurisdiction.

VA3 Design Inc. is to be notified promptly of any discrepancies at least 1 (one) week prior to excavation commences in order that the building can be re-sited. Failure to observe these conditions may require expensive remedial action that will not be the responsibility of or cost to VA3 Design Inc. Foundation wall shall be poured to a minimum of 6" above approved grades.

Finished grade lines as indicated on the house prototype are for reference only and do not necessarily depict finish grading conditions of any particular lot.

NO LATERAL INFORMATION PROVIDED AS INFORMATION NOT YET AVAILABLE. BUILDER TO VERIFY STM/SAN INVERT ELEVATIONS PRIOR TO POURING OF BUILDING FOUNDATION.

RLCB NOTE:
FOR LOTS WITH RLCB BUILDER MUST VERIFY PRIOR TO POURING FOOTINGS, THE AS-BUILT INVERT ELEVATIONS OF STORM LEADS ADJACENT TO THE HOUSE WHERE RLCBs ARE PROVIDED. HOUSE FOOTINGS ADJACENT TO THE RLCB LEAD MUST BE FOUNDED ON UNDISTURBED SOIL. AS PER THE BUILDER'S GEOTECHNICAL CONSULTANTS RECOMMENDATIONS

OWNER'S NAME

SIGNATURE
THE CORPORATION OF
THE CITY OF ST. CATHARINES

DIRECTOR OF PLANNING & BUILDING SERVICES

DATE: ,20

NOTE: THE DIMENSIONS, AREA AND LOCATIONS SHOWN ON THIS PLAN ARE APPROXIMATE AND MAY BE SLIGHTLY ALTERED IN THE FINAL DESIGN, PROVIDING THE INTENT AND PURPOSE OF THE ORIGINAL PLAN IS MAINTAINED AND ALL RELEVANT ZONING PROVISIONS COMPLIED WITH. FURTHER AND NOTWITHSTANDING ANYTHING SHOWN ON THIS PLAN TO THE CONTRARY, ALL SITE SERVICING, GRADING AND DRAINAGE SHALL BE IN ACCORDANCE WITH PLANS APPROVED BY THE ENGINEER.

| | | | | | | | | | | | | | | |
|--|--|--|---|--|--|---|--|--|---|--|--|--|--|--|
| <p>10 REV AS PER ENG'S COMMENTS AUG 23-18 RC</p> <p>9 REVISED BLOCK 34 AS PER TOWN COMMENTS JUL 10-17 RC</p> <p>8 ADD SITE STATS MAR 07-17 RC</p> <p>7 REVISED SITE PLAN AS PER CITY COMMENTS 10-01-17 RC</p> <p>6 REVISED AS PER NEW SURVEY PLAN 30-08-16 RC</p> <p>5 MODIFY BLOCK LOT LINES AND ROAD 15-06-16 RC</p> <p>4 ADD PRELIMINARY LOT DIMENSIONS 04-12-15 RC</p> <p>3 ADD CONDO SITE PLAN 23-10-15 RC</p> <p>2 REV TO REAR ACCESS FROM GARAGE 15-06-15 RC</p> <p>1 ISSUED FOR CLIENT REVIEW 25-05-15 RC</p> <p>no. description date by</p> | | | <p>The undersigned has reviewed and takes responsibility for this design and has the qualifications and meets the requirements set out in the Ontario Building Code to be a Designer.</p> <p>qualification information</p> <p>Wellington Jno-Baptiste 25591</p> <p>name registration information BCN</p> <p>VA3 Design Inc. 42658</p> <p>Builder to verify location of all hydrants, street lights, transformers and other services. If minimum dimensions are not maintained, builder is to relocate at his own expense.</p> <p>Builder to verify service connection elevations prior to constructing foundations.</p> | | | <p>VA3 DESIGN</p> <p>255 Consumers Rd Suite 120</p> <p>Toronto ON M2J 1R4</p> <p>t 416.630.2255 f 416.630.4782</p> <p>va3design.com</p> | | | <p>BAYVIEW WELLINGTON</p> <p>54 MACKENZIE KING BLOCK 33-PLAN 30M-346</p> <p>project name</p> <p>PASSAGES</p> <p>ST CATHARINES</p> <p>date</p> <p>MAY 2015</p> <p>checked by</p> <p>scale</p> <p>1:250</p> <p>RICHARD - H:\ARCHIVE\WORKING\2015\15009.BW\Site Plan\15009-sp.dwg - Wed - Feb 6 2019 - 4:01 PM</p> | | | <p>lot/block no.</p> <p>4</p> <p>registered plan no.</p> <p>15009-SP</p> <p>project no.</p> <p>15009</p> <p>drawing no.</p> <p>1</p> | | |
|--|--|--|---|--|--|---|--|--|---|--|--|--|--|--|

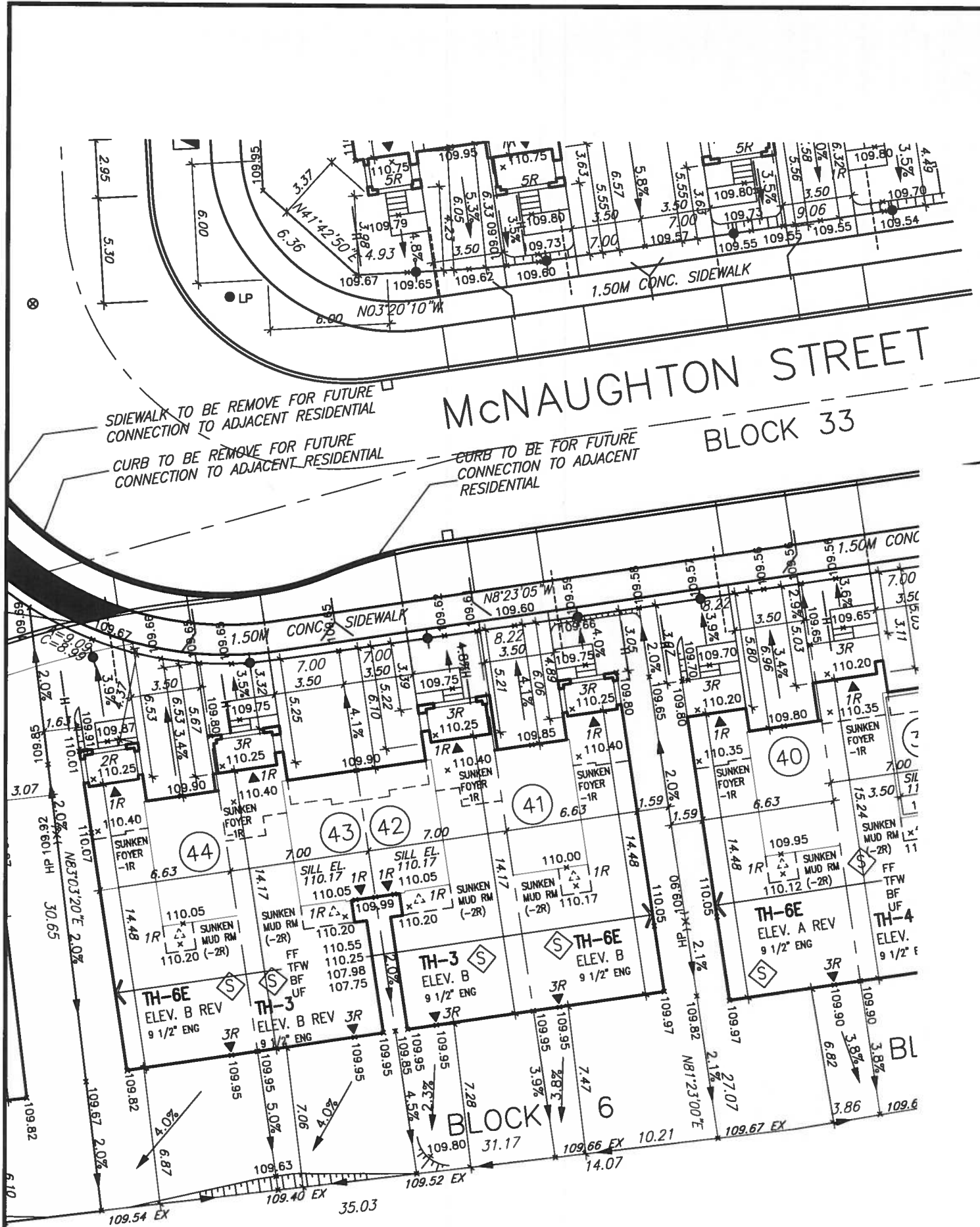

OWNER'S NAME

SIGNATURE
THE CORPORATION OF
THE CITY OF ST. CATHARINES

DIRECTOR OF PLANNING & BUILDING SERVICES

DATE: .20

NOTE: THE DIMENSIONS, AREA AND LOCATIONS SHOWN ON THIS PLAN ARE APPROXIMATE AND MAY BE SLIGHTLY ALTERED IN THE FINAL DESIGN, PROVIDING THE INTENT AND PURPOSE OF THE ORIGINAL PLAN IS MAINTAINED AND ALL RELEVANT ZONING PROVISIONS COMPLIED WITH. FURTHER AND NOTWITHSTANDING ANYTHING SHOWN ON THIS PLAN TO THE CONTRARY, ALL SITE SERVISING, GRADING AND DRAINAGE SHALL BE IN ACCORDANCE WITH PLANS APPROVED BY THE ENGINEER.

LICENSED PROFESSIONAL ENGINEER
N. KARAKIS
10003707
Feb 1/19
PROVINCE OF ONTARIO

ALL UNITS REQUIRE A SUMP PUMP. REFER TO CITY STD. DWG. 110-5023 ON DET-02.

NO LATERAL INFORMATION PROVIDED AS INFORMATION NOT YET AVAILABLE. BUILDER TO VERIFY STM/SAN INVERT ELEVATIONS PRIOR TO POURING OF BUILDING FOUNDATION.

RLCB NOTE:
FOR LOTS WITH RLCB BUILDER MUST VERIFY PRIOR TO POURING FOOTINGS, THE AS-BUILT INVERT ELEVATION OF STORM LEADS ADJACENT TO THE HOUSE WHERE RLCBs ARE PROVIDED. HOUSE FOOTINGS ADJACENT TO THE RLCB LEAD MUST BE FOUNDED ON UNDISTURBED SOIL. AS PER THE BUILDER'S GEOTECHNICAL CONSULTANTS RECOMMENDATIONS

Grading Notes:
It shall be the responsibility of the builder to have all grades and services verified and checked before construction by an approved grading engineer. These grades and the placement of storm and sanitary services off the street are to meet the requirements of the municipality having jurisdiction.

VA3 Design Inc. is to be notified promptly of any discrepancies at least 1 (one) week prior to excavation commences in order that the building can be re-sited. Failure to observe these conditions may require expensive remedial action that will not be the responsibility of or cost to VA3 Design Inc. Foundation wall shall be poured to a minimum of 6" above approved grades.

Finished grade lines as indicated on the house prototype are for reference only and do not necessarily depict finish grading conditions of any particular lot.

CONSULTANTS CERTIFICATE:

☒ Reviewed for
☐ Reviewed as modified for

I have reviewed the site and grading plan for the proposed building to be constructed, and hereby certify that:

1. The proposed grading and appurtenant drainage works and complies with sound engineering principles.
2. The proposed grading is in conformity with the grading plan approved for this subdivision and will not adversely affect adjacent lands.
3. The proposed building is compatible with the proposed grading.

Cole Engineering Group Ltd.

Signature: [Signature] Date: 04/02/2017

| | | |
|--|--|--|
| <p>10 REV AS PER ENG'S COMMENTS AUG 23-18 RC</p> <p>9 REVISED BLOCK 34 AS PER TOWN COMMENTS JUL 10-17 RC</p> <p>8 ADD SITE STATS MAR 07-17 RC</p> <p>7 REVISED SITE PLAN AS PER CITY COMMENTS 10-01-17 RC</p> <p>6 REVISED AS PER NEW SURVEY PLAN 30-08-16 RC</p> <p>5 MODIFY BLOCK LOT LINES AND ROAD 15-06-16 RC</p> <p>4 ADD PRELIMINARY LOT DIMENSIONS 04-12-15 RC</p> <p>3 ADD CONDO SITE PLAN 23-10-15 RC</p> <p>2 REV TO REAR ACCESS FROM GARAGE 15-06-15 RC</p> <p>1 ISSUED FOR CLIENT REVIEW 25-05-15 RC</p> <p>no. description date by</p> | <p>PROPOSED VALVE LP LIGHT POLE H HYDRANT TRANSFORMER WATER SERVICE STORM CONNECTION SANITARY CONNECTION CATCH BASIN CABLE TELEVISION PEDESTAL BELL PEDESTAL</p> <p>FF FINISHED FLOOR ELEVATION UF UNDERSIDE FOOTING ELEVATION BF FIN. BASEMENT FLOOR SLAB TFW TOP OF FOUNDATION WALL UFR UNDERSIDE FOOTING AT REAR UFF UNDERSIDE FOOTING AT FRONT UFS UNDERSIDE FOOTING AT SIDE W.O.D. WALK OUT DECK W.O.B. WALK OUT BASEMENT REV REVERSE PLAN LOTS EQUIPPED WITH SUMP PUMP</p> <p>STREET SIGN SUPER MAIL BOX RETAINING WALL CHAIN LINK FENCE ACOUSTICAL FENCE (SEE LANDSCAPE PLAN) WOOD SCREEN FENCE (SEE LANDSCAPE PLAN) HYDRO SERVICE LATERAL SWALE DIRECTION EMBANKMENT</p> <p>PROMOTE 3/4" DIA. CLEAR STONE IN THIS AREA THIS LOT CONTAINS ENGINEERED FILL AIR CONDITIONER REQUIRED RAIN WATER DOWNSPOUT LOCATION (DISCHARGE ONTO SPLASHPAD) SIDE WINDOW LOCATION EXTERIOR DOOR LOCATION REDUCE SIDE YARD</p> <p>no. description date by</p> | <p>VA3 DESIGN 255 Consumers Rd Suite 120 Toronto ON M2J 1R4 t 416.630.2255 f 416.630.4782 va3design.com</p> <p>BAYVIEW WELLINGTON 54 MACKENZIE KING ST CATHARINES</p> <p>project name: PASSAGES municipality: ST CATHARINES</p> <p>date: MAY 2015 drawn by: RC checked by: - scale: 1:250</p> <p>lot/block no.: 6 registered plan no.: 30M-346 project no.: 15009</p> <p>SITE PLAN file name: 15009-SP drawing no.: 1</p> |
|--|--|--|

All drawings specifications, related documents and design are the copyright property of VA3 DESIGN. Reproduction of this property in whole or in part is strictly prohibited without VA3 DESIGN's written permission.



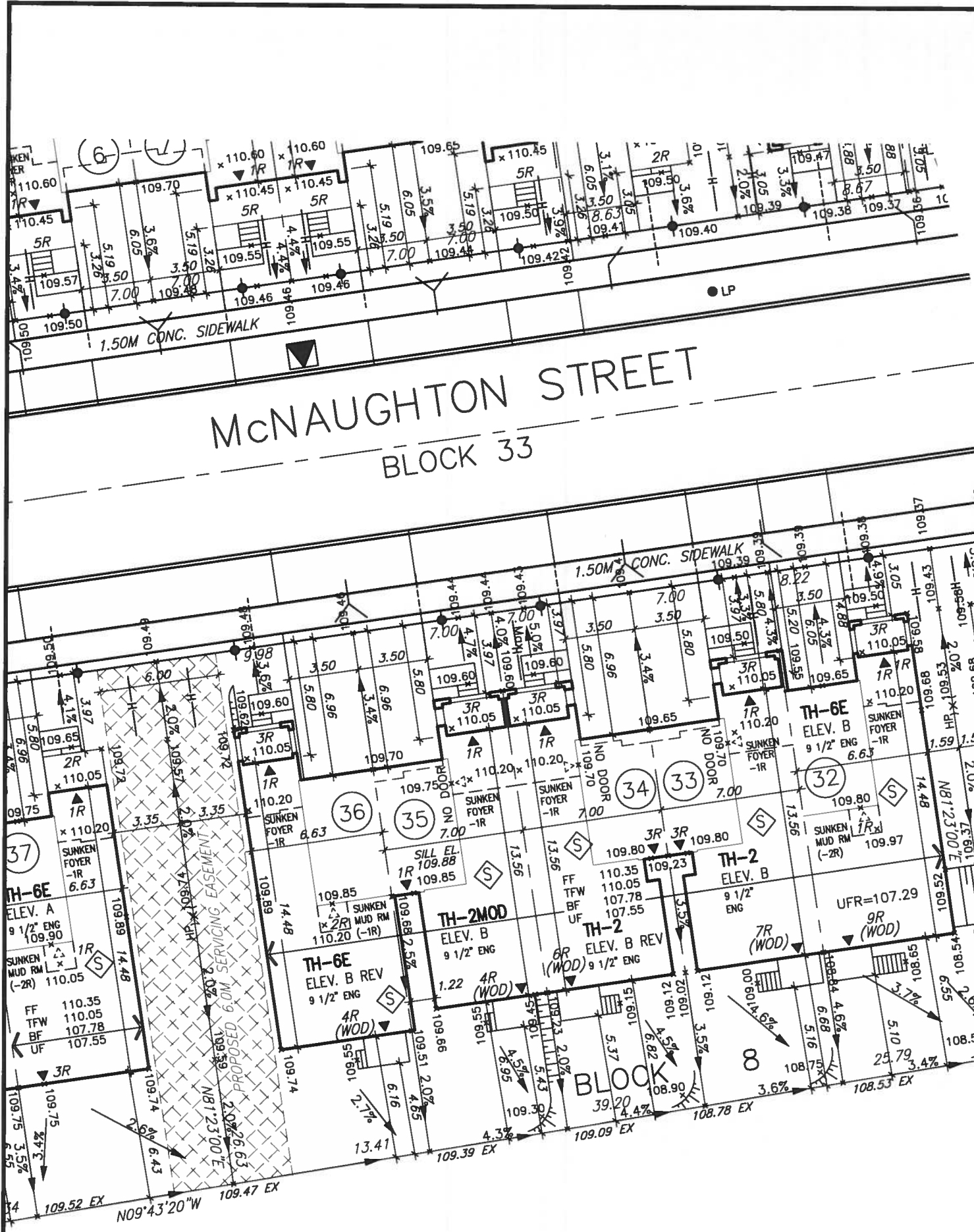

OWNER'S NAME

SIGNATURE
THE CORPORATION OF
THE CITY OF ST. CATHARINES

DIRECTOR OF PLANNING & BUILDING SERVICES

DATE: .20

NOTE: THE DIMENSIONS, AREA AND LOCATIONS SHOWN ON THIS PLAN ARE APPROXIMATE AND MAY BE SLIGHTLY ALTERED IN THE FINAL DESIGN, PROVIDING THE INTENT AND PURPOSE OF THE ORIGINAL PLAN IS MAINTAINED AND ALL RELEVANT ZONING PROVISIONS COMPLIED WITH. FURTHER AND NOTWITHSTANDING ANYTHING SHOWN ON THIS PLAN TO THE CONTRARY, ALL SITE SERVICING, GRADING AND DRAINAGE SHALL BE IN ACCORDANCE WITH PLANS APPROVED BY THE ENGINEER.

LICENSED PROFESSIONAL ENGINEER
N. KARAKIS
100037074
Feb 1/19
PROVINCE OF ONTARIO

ALL UNITS REQUIRE A SUMP PUMP. REFER TO CITY STD. DWG. 110-5023 ON DET-02.

NO LATERAL INFORMATION PROVIDED AS INFORMATION NOT YET AVAILABLE. BUILDER TO VERIFY STM/SAN INVERT ELEVATIONS PRIOR TO POURING OF BUILDING FOUNDATION.

RLCB NOTE:
FOR LOTS WITH RLCB BUILDER MUST VERIFY PRIOR TO POURING FOOTINGS, THE AS-BUILT INVERT ELEVATION OF STORM LEADS ADJACENT TO THE HOUSE WHERE RLCBs ARE PROVIDED. HOUSE FOOTINGS ADJACENT TO THE RLCB LEAD MUST BE FOUNDED ON UNDISTURBED SOIL. AS PER THE BUILDER'S GEOTECHNICAL CONSULTANTS RECOMMENDATIONS

Grading Notes:
It shall be the responsibility of the builder to have all grades and services verified and checked before construction by an approved grading engineer. These grades and the placement of storm and sanitary services off the street are to meet the requirements of the municipality having jurisdiction.

VA3 Design Inc. is to be notified promptly of any discrepancies at least 1 (one) week prior to excavation commences in order that the building can be re-sited. Failure to observe these conditions may require expensive remedial action that will not be the responsibility of or cost to VA3 Design Inc. Foundation wall shall be poured to a minimum of 6" above approved grades.

Finished grade lines as indicated on the house prototype are for reference only and do not necessarily depict finish grading conditions of any particular lot.

CONSULTANTS CERTIFICATE:

☒ Reviewed for
☐ Reviewed as modified for

I have reviewed the site and grading plan for the proposed building to be constructed, and hereby certify that:

1. The proposed grading and appurtenant drainage works and complies with sound engineering principles.
2. The proposed grading is in conformity with the grading plan approved for this subdivision and will not adversely affect adjacent lands.
3. The proposed building is compatible with the proposed grading.

Cole Engineering Group Ltd.

Signature: [Signature] Date: 01/02/2019

| | | | | | |
|--|--|--|---|--|---|
| <p>10 REV AS PER ENG'S COMMENTS</p> <p>9 REVISED BLOCK 34 AS PER TOWN COMMENTS</p> <p>8 ADD SITE STATS</p> <p>7 REVISED SITE PLAN AS PER CITY COMMENTS</p> <p>6 REVISED AS PER NEW SURVEY PLAN</p> <p>5 MODIFY BLOCK LOT LINES AND ROAD</p> <p>4 ADD PRELIMINARY LOT DIMENSIONS</p> <p>3 ADD CONDO SITE PLAN</p> <p>2 REV TO REAR ACCESS FROM GARAGE</p> <p>1 ISSUED FOR CLIENT REVIEW</p> | <p>AUG 23-18 RC</p> <p>JUL 10-17 RC</p> <p>MAR 07-17 RC</p> <p>10-01-17 RC</p> <p>30-08-16 RC</p> <p>15-06-16 RC</p> <p>04-12-15 RC</p> <p>23-10-15 RC</p> <p>15-06-15 RC</p> <p>25-05-15 RC</p> | <p>no. description</p> <p>date</p> <p>by</p> | <p>PROPOSED VALVE</p> <p>LP LIGHT POLE</p> <p>H HYDRANT</p> <p>TRANSFORMER</p> <p>WATER SERVICE</p> <p>STORM CONNECTION</p> <p>SANITARY CONNECTION</p> <p>CATCH BASIN</p> <p>CABLE TELEVISION PEDESTAL</p> <p>BELL PEDESTAL</p> <p>NO. OF RISERS</p> <p>FF FINISHED FLOOR ELEVATION</p> <p>UF UNDERSIDE FOOTING ELEVATION</p> <p>BF FIN. BASEMENT FLOOR SLAB</p> <p>TFW TOP OF FOUNDATION WALL</p> <p>UFR UNDERSIDE FOOTING AT REAR</p> <p>UFF UNDERSIDE FOOTING AT FRONT</p> <p>UFS UNDERSIDE FOOTING AT SIDE</p> <p>W.O.D. WALK OUT DECK</p> <p>W.O.B. WALK OUT BASEMENT</p> <p>REV REVERSE PLAN</p> <p>LOTS EQUIPPED WITH SUMP PUMP</p> <p>STREET SIGN</p> <p>SUPER MAIL BOX</p> <p>RETAINING WALL</p> <p>CHAIN LINK FENCE</p> <p>ACOUSTICAL FENCE (SEE LANDSCAPE PLAN)</p> <p>WOOD SCREEN FENCE (SEE LANDSCAPE PLAN)</p> <p>HYDRO SERVICE LATERAL</p> <p>SWALE DIRECTION</p> <p>EMBANKMENT</p> <p>PROVIDE 3/4" DIA. CLEAR STONE IN THIS AREA</p> <p>THIS LOT CONTAINS ENGINEERED FILL</p> <p>AIR CONDITIONER REQUIRED</p> <p>RAIN WATER DOWNSPOUT LOCATION (DISCHARGE ONTO SPLASHPAD)</p> <p>SIDE WINDOW LOCATION</p> <p>EXTERIOR DOOR LOCATION</p> <p>REDUCE SIDE YARD</p> | <p>VA3 DESIGN</p> <p>255 Consumers Rd Suite 120 Toronto ON M2J 1R4 t 416.630.2255 f 416.630.4782 va3design.com</p> <p>BAYVIEW WELLINGTON</p> <p>54 MACKENZIE KING BLOCK 33-PLAN 30M-346</p> <p>ST CATHARINES</p> <p>project name: PASSAGES</p> <p>date: MAY 2015</p> <p>drawn by: RC</p> <p>checked by: -</p> <p>scale: 1:250</p> <p>SITE PLAN</p> <p>file name: 15009-SP</p> <p>drawing no. 1</p> | <p>1st/Block no. 8</p> <p>registered plan no. 15009</p> <p>project no. 15009</p> <p>15009-SP</p> <p>1</p> |
|--|--|--|---|--|---|

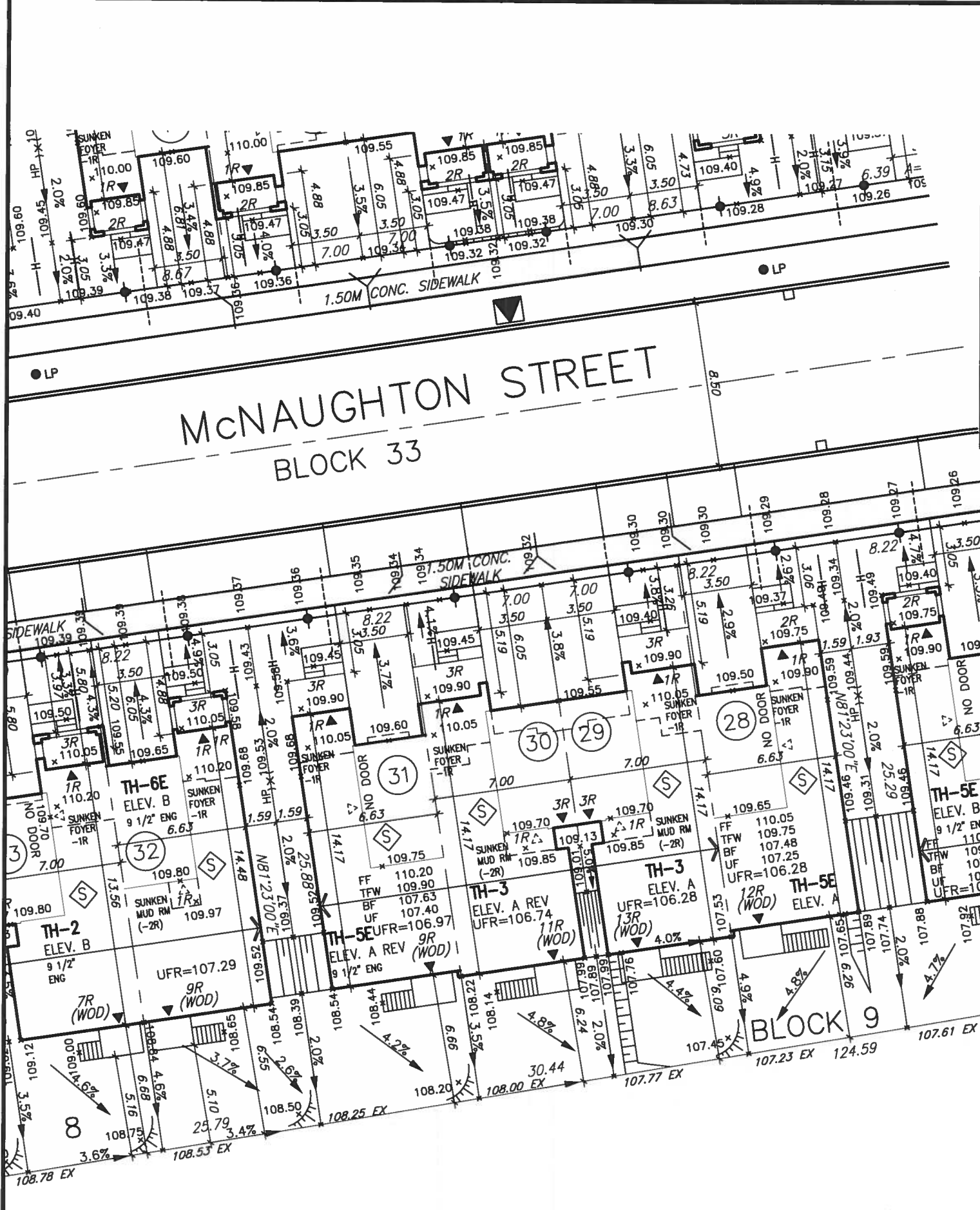

OWNER'S NAME

SIGNATURE
THE CORPORATION OF
THE CITY OF ST. CATHARINES

DIRECTOR OF PLANNING & BUILDING SERVICES

DATE: ,20

NOTE: THE DIMENSIONS, AREA AND LOCATIONS SHOWN ON THIS PLAN ARE APPROXIMATE AND MAY BE SLIGHTLY ALTERED IN THE FINAL DESIGN, PROVIDING THE INTENT AND PURPOSE OF THE ORIGINAL PLAN IS MAINTAINED AND ALL RELEVANT ZONING PROVISIONS COMPLIED WITH. FURTHER AND NOTWITHSTANDING ANYTHING SHOWN ON THIS PLAN TO THE CONTRARY, ALL SITE SERVICING, GRADING AND DRAINAGE SHALL BE IN ACCORDANCE WITH PLANS APPROVED BY THE ENGINEER.



ALL UNITS REQUIRE A SUMP PUMP. REFER TO CITY STD. DWG. 110-5023 ON DET-02.

NO LATERAL INFORMATION PROVIDED AS INFORMATION NOT YET AVAILABLE. BUILDER TO VERIFY STMSAN INVERT ELEVATIONS PRIOR TO POURING OF BUILDING FOUNDATION.

RLCB NOTE:
FOR LOTS WITH RLCB BUILDER MUST VERIFY PRIOR TO POURING FOOTINGS, THE AS-BUILT INVERT ELEVATION OF STORM LEADS ADJACENT TO THE HOUSE WHERE RLCBs ARE PROVIDED. HOUSE FOOTINGS ADJACENT TO THE RLCB LEAD MUST BE FOUNDED ON UNDISTURBED SOIL. AS PER THE BUILDER'S GEOTECHNICAL CONSULTANTS RECOMMENDATIONS

Grading Notes:
It shall be the responsibility of the builder to have all grades and services verified and checked before construction by an approved grading engineer. These grades and the placement of storm and sanitary services off the street are to meet the requirements of the municipality having jurisdiction.

VA3 Design Inc. is to be notified promptly of any discrepancies at least 1 (one) week prior to excavation commences in order that the building can be re-sited. Failure to observe these conditions may require expensive remedial action that will not be the responsibility of or cost to VA3 Design Inc. Foundation wall shall be poured to a minimum of 6" above approved grades.

Finished grade lines as indicated on the house prototype are for reference only and do not necessarily depict finish grading conditions of any particular lot.

CONSULTANTS CERTIFICATE:

☒ Reviewed for
☐ Reviewed as modified for

I have reviewed the site and grading plan for the proposed building to be constructed, and hereby certify that:

1. The proposed grading and appurtenant drainage works and complies with sound engineering principles.
2. The proposed grading is in conformity with the grading plan approved for this subdivision and will not adversely affect adjacent lands.
3. The proposed building is compatible with the proposed grading.

Cole Engineering Group Ltd.

Signature: [Signature] Date: 01/02/2019

| | | | | | | | | | |
|---|--|---|--|---|---|--|---|--|--|
| 10 REV AS PER ENG'S COMMENTS AUG 23-18 RC | 9 REVISED BLOCK 34 AS PER TOWN COMMENTS JUL 10-17 RC | 8 ADD SITE STATS MAR 07-17 RC | 7 REVISED SITE PLAN AS PER CITY COMMENTS 10-01-17 RC | 6 REVIED AS PER NEW SURVEY PLAN 30-08-16 RC | 5 MODIFY BLOCK LOT LINES AND ROAD 15-06-16 RC | 4 ADD PRELIMINARY LOT DIMENSIONS 04-12-15 RC | 3 ADD CONDO SITE PLAN 23-10-15 RC | 2 REV TO REAR ACCESS FROM GARAGE 15-06-15 RC | 1 ISSUED FOR CLIENT REVIEW 25-05-15 RC |
| no. description | | | | | | | | | |
| date | | | | | | | | | |
| by | | | | | | | | | |

The undersigned has reviewed and takes responsibility for this design and has the qualifications and meets the requirements set out in the Ontario Building Code to be a Designer.

qualification information
Wellington Jno-Baptiste 25591
name registration information
VA3 Design Inc. 42658

Builder to verify location of all hydrants, street lights, transformers and other services. If minimum dimensions are not maintained, builder is to relocate at his own expense.
Builder to verify service connection elevations prior to constructing foundations.

VA3 DESIGN
255 Consumers Rd Suite 120
Toronto ON M2J 1R4
t 416.630.2255 f 416.630.4782
va3design.com

BAYVIEW WELLINGTON
54 MACKENZIE KING BLOCK 33-PLAN 30M-346
ST CATHARINES

project name
PASSAGES

date
MAY 2015

drawn by
RC

checked by
-

scale
1:250

SITE PLAN
file name
15009-SP

drawing no.
1

101/block no.
9

registered plan no.
346

project no.
15009

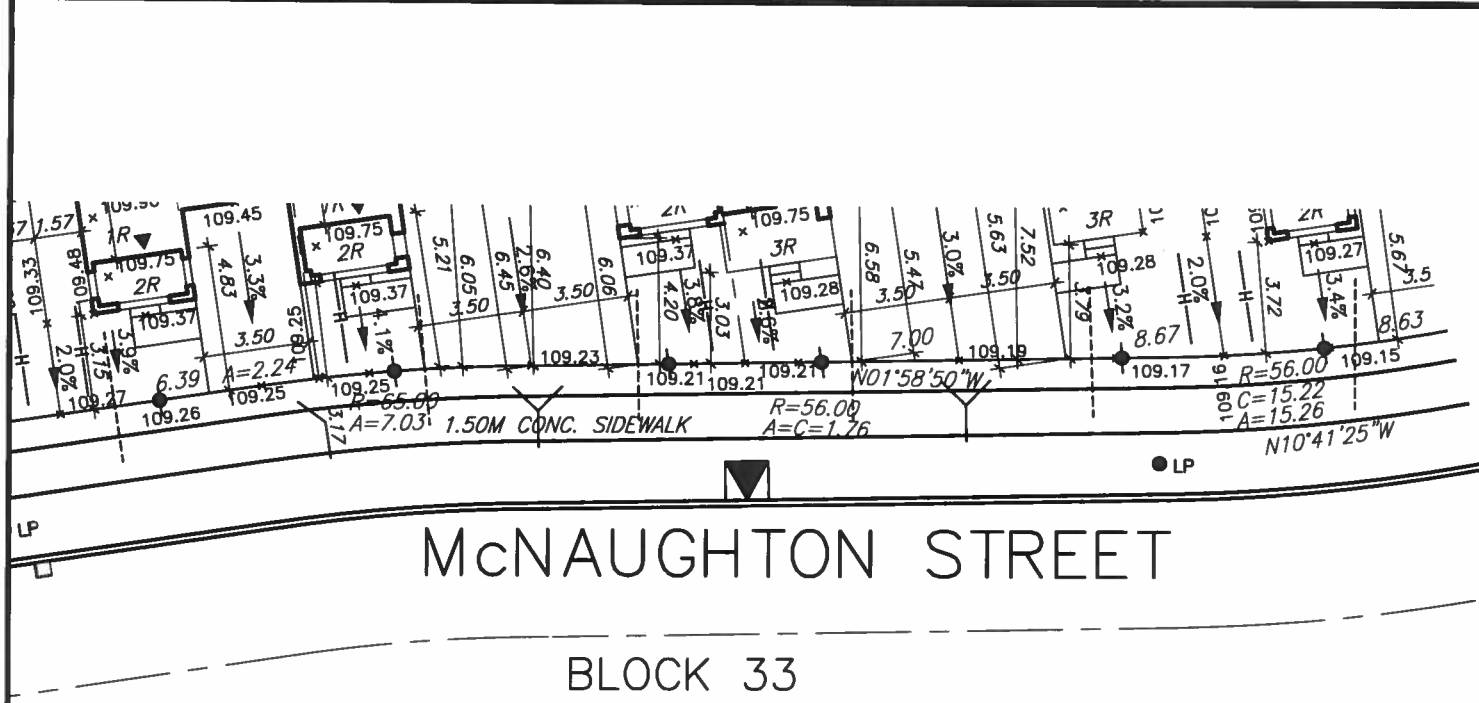

OWNER'S NAME

SIGNATURE
THE CORPORATION OF
THE CITY OF ST. CATHARINES

DIRECTOR OF PLANNING & BUILDING SERVICES

DATE: ,20

NOTE: THE DIMENSIONS, AREA AND LOCATIONS SHOWN ON THIS PLAN ARE APPROXIMATE AND MAY BE SLIGHTLY ALTERED IN THE FINAL DESIGN, PROVIDING THE INTENT AND PURPOSE OF THE ORIGINAL PLAN IS MAINTAINED AND ALL RELEVANT ZONING PROVISIONS COMPLIED WITH. FURTHER AND NOTWITHSTANDING ANYTHING SHOWN ON THIS PLAN TO THE CONTRARY, ALL SITE SERVICING, GRADING AND DRAINAGE SHALL BE IN ACCORDANCE WITH PLANS APPROVED BY THE ENGINEER.

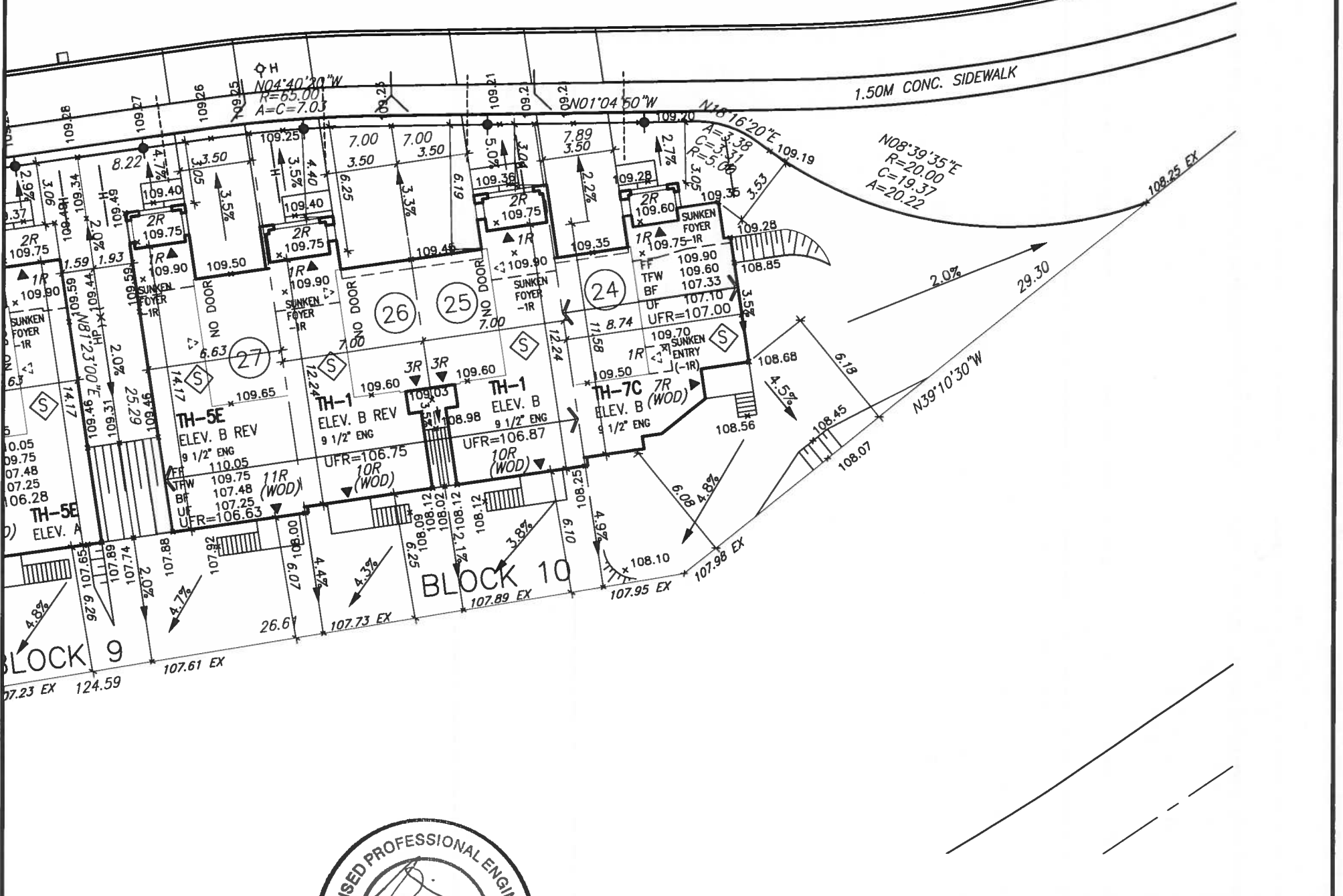

ALL UNITS REQUIRE A SUMP PUMP. REFER TO CITY STD. DWG. 110-5023 ON DET-02.

NO LATERAL INFORMATION PROVIDED AS INFORMATION NOT YET AVAILABLE. BUILDER TO VERIFY STM/SAN INVERT ELEVATIONS PRIOR TO POURING OF BUILDING FOUNDATION.

RLCB NOTE:
FOR LOTS WITH RLCB BUILDER MUST VERIFY PRIOR TO POURING FOOTINGS, THE AS-BUILT INVERT ELEVATION OF STORM LEADS ADJACENT TO THE HOUSE WHERE RLCBs ARE PROVIDED. HOUSE FOOTINGS ADJACENT TO THE RLCB LEAD MUST BE FOUNDED ON UNDISTURBED SOIL. AS PER THE BUILDER'S GEOTECHNICAL CONSULTANTS RECOMMENDATIONS

Grading Notes:
It shall be the responsibility of the builder to have all grades and services verified and checked before construction by an approved grading engineer. These grades and the placement of storm and sanitary services off the street are to meet the requirements of the municipality having jurisdiction.

VA3 Design Inc. is to be notified promptly of any discrepancies at least 1 (one) week prior to excavation commences in order that the building can be re-sited. Failure to observe these conditions may require expensive remedial action that will not be the responsibility of or cost to VA3 Design Inc. Foundation wall shall be poured to a minimum of 6" above approved grades.

Finished grade lines as indicated on the house prototype are for reference only and do not necessarily depict finish grading conditions of any particular lot.

CONSULTANTS CERTIFICATE:

☒ Reviewed for
☐ Reviewed as modified for

I have reviewed the site and grading plan for the proposed building to be constructed, and hereby certify that:

1. The proposed grading and appurtenant drainage works and complies with sound engineering principles.
2. The proposed grading is in conformity with the grading plan approved for this subdivision and will not adversely affect adjacent lands.
3. The proposed building is compatible with the proposed grading.

Cole Engineering Group Ltd.

Signature: [Signature] Date: 01/02/2019

| | | | | | |
|---|---|--|---|---|--|
| <p>10 REV AS PER ENG'S COMMENTS</p> <p>9 REVISED BLOCK 34 AS PER TOWN COMMENTS</p> <p>8 ADD SITE STATS</p> <p>7 REVISED SITE PLAN AS PER CITY COMMENTS</p> <p>6 REVISED AS PER NEW SURVEY PLAN</p> <p>5 MODIFY BLOCK LOT LINES AND ROAD</p> <p>4 ADD PRELIMINARY LOT DIMENSIONS</p> <p>3 ADD CONDO SITE PLAN</p> <p>2 REV TO REAR ACCESS FROM GARAGE</p> <p>1 ISSUED FOR CLIENT REVIEW</p> <p>no. description</p> | <p>AUG 23-18 RC</p> <p>JUL 10-17 RC</p> <p>MAR 07-17 RC</p> <p>10-01-17 RC</p> <p>30-08-16 RC</p> <p>15-06-16 RC</p> <p>04-12-15 RC</p> <p>23-10-15 RC</p> <p>15-06-15 RC</p> <p>25-05-15 RC</p> <p>date by</p> | <p>25591</p> <p>BCN</p> <p>42658</p> <p>Wellington Jno-Baptiste</p> <p>VA3 Design Inc.</p> <p>Builder to verify location of all hydrants, street lights, transformers and other services. If minimum dimensions are not maintained, builder is to relocate at his own expense.</p> <p>Builder to verify service connection elevations prior to constructing foundations.</p> | <p>VA3 DESIGN</p> <p>255 Consumers Rd Suite 120</p> <p>Toronto ON M2J 1R4</p> <p>416.630.2255 f 416.630.4782</p> <p>va3design.com</p> | <p>BAYVIEW WELLINGTON</p> <p>54 MACKENZIE KING</p> <p>ST CATHARINES</p> <p>project name</p> <p>PASSAGES</p> <p>date</p> <p>MAY 2015</p> <p>drawn by</p> <p>RC</p> <p>checked by</p> <p>-</p> <p>scale</p> <p>1:250</p> <p>SITE PLAN</p> <p>file name</p> <p>15009-SP</p> <p>1</p> | <p>lot/block no.</p> <p>10</p> <p>registered plan no.</p> <p>30M-346</p> <p>project no.</p> <p>15009</p> <p>drawing no.</p> <p>1</p> |
|---|---|--|---|---|--|

