

PARTIAL PLAN
SUNKEN 1R COND

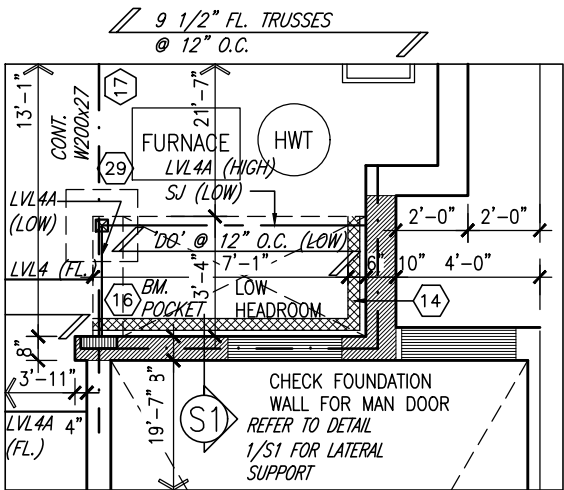

PARTIAL PLAN
SUNKEN 2R COND

NOTE:
ALL LVL'S SUPPORTING FLOOR LOADS ARE TO BE SPECIFIED BY THE FLOOR TRUSS MANUFACTURER.

NOTE J1: PROVIDE SOLID BLOCKING @ 24" O.C. WHERE FLOOR JOISTS ARE PARALLEL TO FOUNDATION WALL (TYP.)

BASEMENT PLAN 'A' & 'B'

NOTE:
FLOOR FRAMING INFO REFER TO ENG SHOP DRAWINGS FOR ALL TRUSS-JOIST INFORMATION AND DETAILS. UNLESS OTHERWISE NOTED.

ENGINEERED FLOOR SUBFLOORS
ALL SUBFLOORS TO BE 3/4" PLYWOOD AND TO BE GLUED AND NAILED ON THIS FLOOR FOR ENGINEERED JOIST ONLY.

9.	.	.	.
8.	.	.	.
7.	.	.	.
6.	.	.	.
5.	.	.	.
4.	REVISED AS PER ENG'S COMMENTS	DEC 04-18	RC
3.	REV. AS PER FLOOR TRUSS MANUF. LAYOUTS	NOV. 01/18	NH
2.	REV. AS PER ROOF TRUSS COMMENTS.	OCT. 29/18	WT
1.	ISSUED FOR CLIENT REVIEW	FEB 2018	VA3
no.	description	date	by

The undersigned has reviewed and takes responsibility for this design and has the qualifications and meets the requirements set out in the Ontario Building Code to be a Designer.

qualification information
Wellington Jno-Baptiste 25591
name
signature
registration information
VA3 Design Inc. 42658

Contractor must verify all dimensions on the job and report any discrepancy to the Designer before proceeding with the work. All drawings and specifications are instruments of service and the property of the Designer which must be returned at the completion of the work. Drawings are not to be scaled.



255 Consumers Rd Suite 120
Toronto ON M2J 1R4
t 416.630.2255 f 416.630.4782
va3design.com

BAYVIEW WELLINGTON

TH-4
THE COLUMBUS 3

project name	block 33/34	municipality	ST. CATHERINE, ON.	project no.	15009
date	DEC., 2017	checked by	RC	scale	3/16" = 1'-0"
drawn by	NC	file name	15009-TH4	drawing no.	1
RICHARD - H:\ARCHIVE\WORKING\2015\15009.BW\Units\15009-TH4.dwg - Thu - Dec 6 2018 - 10:44 AM					

NOTE:
FLOOR FRAMING INFO REFER TO ENG SHOP
DRAWINGS FOR ALL TRUSS-JOIST INFORMATION
AND DETAILS. UNLESS OTHERWISE NOTED.

ENGINEERED FLOOR SUBFLOORS

ALL SUBFLOORS TO BE 3/4" PLYWOOD AND TO
BE GLUED AND NAILED ON THIS FLOOR FOR
ENGINEERED JOIST ONLY.

INDICATES FIRE RATED WALL ASSEMBLY

NOTE:
ALL LVL'S SUPPORTING FLOOR LOADS ARE TO
BE SPECIFIED BY THE FLOOR TRUSS
MANUFACTURER.

REFER TO HEADER DETAIL 2B/S1

8"x8" SQ. FIBREGLASS COLUMN
BY ROMAN COLUMNS W/ 1/2"
THICK HDPE TOP LOADING PLATE
ANCHORED TO 16"x16" MASONRY
PIER (TYP.)

GROUND FLOOR PLAN 'A'

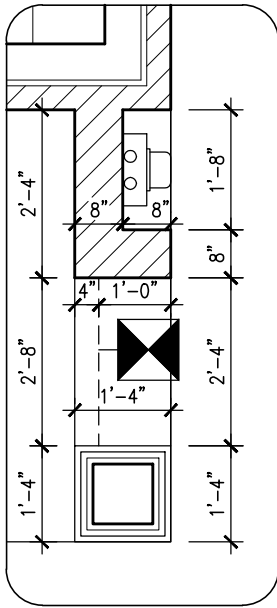

AREA CALCULATIONS	ELEV.' A'/'B'
GROUND FLOOR AREA	803 SF
SECOND FLOOR AREA	1005 SF
SUBTOTAL	1808 SF
DEDUCT ALL OPEN AREAS	15 SF
TOTAL NET AREA	1793 SF (166.57 m2)
FINISHED BSMT AREA	0 SF
COVERAGE W/OUT PORCH	1049 SF (97.45 m2)
COVERAGE W/ PORCH	1118 SF (103.86 m2)

ELECTRIC VEHICLE CHARGING SYSTEM (EVCS)
ROUGH-IN FOR FUTURE ELECTRIC VEHICLE SUPPLY
EQUIPMENT (CHARGING SYSTEM) TO BE INSTALLED.
ROUGH-IN SHALL INCLUDE:
• A minimum 200 amp Panelboard,
• Conduit that is not less than 1 1/16" (27mm)
trade size,
• A square 4 11/16" (119mm) trade size
electrical outlet box.
• Fumeproofed Electrical outlet box to be installed
in the Garage or carport or adjacent to
driveway.
REFER TO 2012 OBC, 9.34.4.

9.	.	.	.
8.	.	.	.
7.	.	.	.
6.	.	.	.
5.	.	.	.
4.	REVISED AS PER ENG'S COMMENTS	DEC 04-18	RC
3.	REV. AS PER FLOOR TRUSS MANUF. LAYOUTS	NOV. 01/18	NH
2.	REV. AS PER ROOF TRUSS COMMENTS.	OCT. 29/18	WT
1.	ISSUED FOR CLIENT REVIEW	FEB 2018	VA3
no.	description	date	by

The undersigned has reviewed and takes responsibility for this design
and has the qualifications and meets the requirements set out in the
Ontario Building Code to be a Designer.
qualification information
Wellington Jno-Baptiste 25591
signature BCIN
registration information
VA3 Design Inc. 42658
Contractor must verify all dimensions on the job and report any
discrepancy to the Designer before proceeding with the work. All
drawings and specifications are instruments of service and the property
of the Designer which must be returned at the completion of the work.
Drawings are not to be scaled.

**VA3
DESIGN**

255 Consumers Rd Suite 120
Toronto ON M2J 1R4
t 416.630.2255 f 416.630.4782
va3design.com

BAYVIEW WELLINGTON

TH-4
THE COLUMBUS 3

project name
BLOCK 33/34
municipality
ST. CATHERINE, ON.
date
DEC. 2017
drawn by
NC
checked by
RC
scale
3/16" = 1'-0"
file name
15009-TH4
drawing no.
2

RICHARD - H:\ARCHIVE\WORKING\2015\15009.BW\Units\15009-TH4.dwg - Thu - Dec 6 2018 - 10:44 AM

NOTE:
FLOOR FRAMING INFO REFER TO ENG SHOP
DRAWINGS FOR ALL TRUSS-JOIST INFORMATION
AND DETAILS. UNLESS OTHERWISE NOTED.

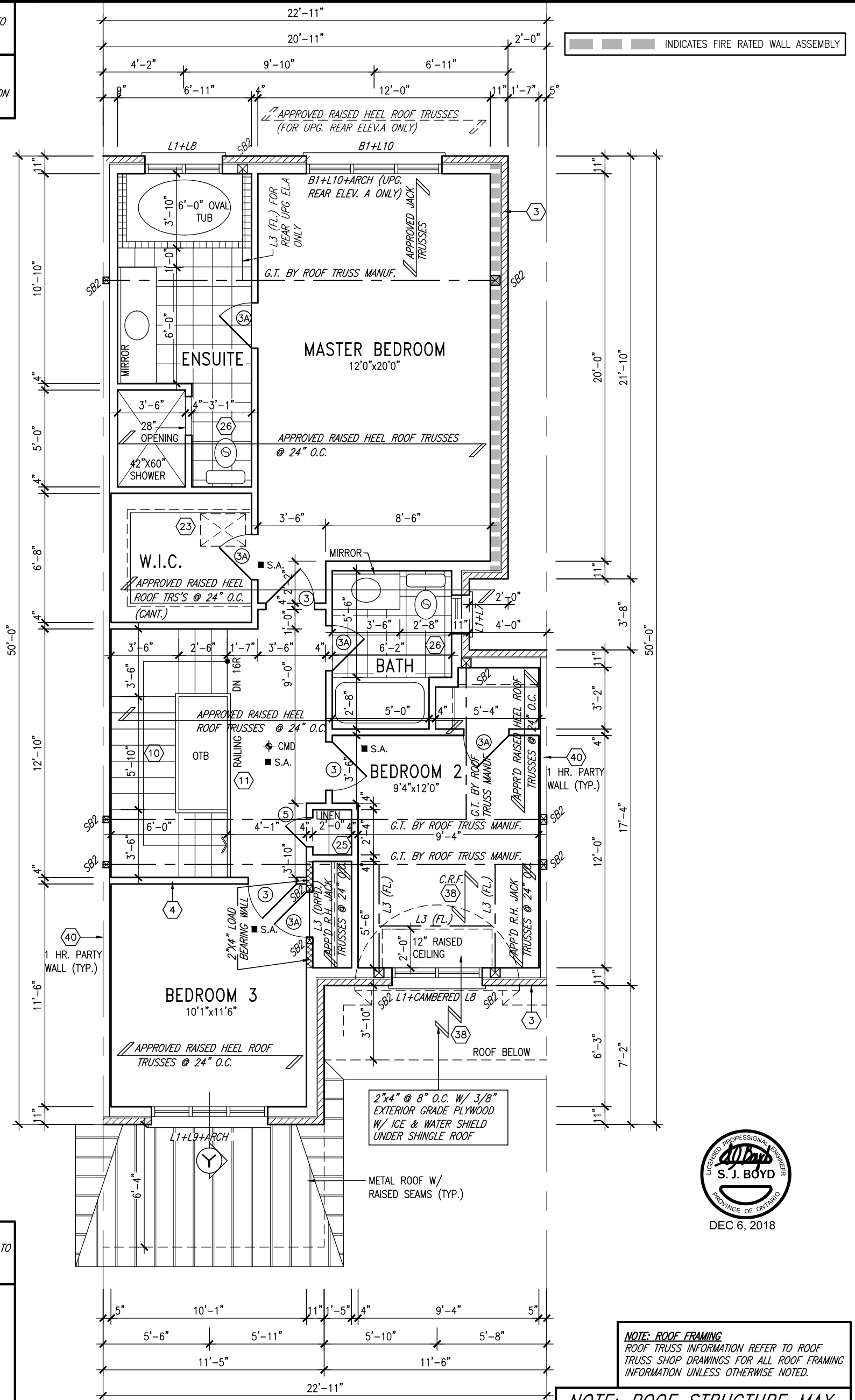

REINFORCEMENT OF STUD WALLS SHALL BE
INSTALLED ADJACENT TO WATER CLOSETS AND
SHOWER OR BATHTUB IN MAIN BATHROOM AS PER
O.B.C. 9.5.2.3, 3.8.3.8.(1)(d), & 3.8.3.13.(1)(f) AND
DETAILS PROVIDED

ALL SUBFLOORS TO BE 3/4" PLYWOOD AND TO BE GLUED AND NAILED ON THIS FLOOR FOR ENGINEERED JOIST ONLY.

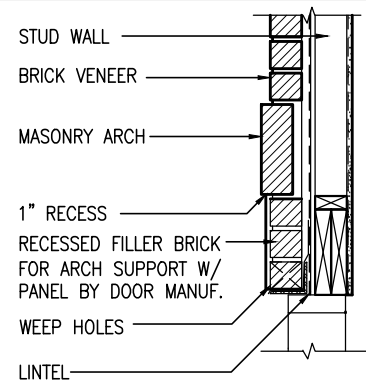

SECTION 'Y' AT
BRICK ARCH N.T.S.

NOTE: ROOF FRAMING
ROOF TRUSS INFORMATION REFER TO ROOF
TRUSS SHOP DRAWINGS FOR ALL ROOF FRAMING
INFORMATION UNLESS OTHERWISE NOTED.

NOTE: ROOF STRUCTURE MAY VARY
REFER TO ROOF TRUSS
MANUFACTURERS' BUILDING
BLOCK TRUSS LAYOUT FOR
ACTUAL ROOF STRUCTURE



DEC 6, 2018

9	The undersigned has reviewed and takes responsibility for this design and has the qualifications and meets the requirements set out in the Ontario Building Code to be a Designer.	
8	qualification information	
7	Wellington Jno-Baptiste	25591
6	name	BCIN
5	registration information	
4	REVISED AS PER ENG'S COMMENTS	DEC 04-18	RC		VA3 Design Inc.	42658
3	REV. AS PER FLOOR TRUSS MANUF. LAYOUTS	NOV. 01/18	NH			
2	REV. AS PER ROOF TRUSS COMMENTS.	OCT. 29/18	WT			
1	ISSUED FOR CLIENT REVIEW	FEB 2018	VA3			
no.	description	date	by		Contractor must verify all dimensions on the job and report any discrepancy to the Designer before proceeding with the work. All drawings and specifications are instruments of service and the property of the Designer which must be returned at the completion of the work. Drawings are not to be scaled.	



255 Consumers Rd Suite 120
Toronto ON M2J 1R4
t 416.630.2255 f 416.630.4782
va3design.com

BAYVIEW WELLINGTON

TH-4
THE COLUMBUS 3

project name BLOCK 33/34		municipality ST. CATHERINE, ON.		project no. 15009	
date DEC.,2017		SECOND FLOOR PLAN 'A'			
drawing no. NC		checked by RC		scale 3/16" = 1'-0"	
file name 15009-TH4		3			
drawing no.					
RICHARD - H:\ARCHIVE\WORKING\2015\15009.BW\Units\15009-TH4.dwg - Thu - Dec 6 2018 - 10:44 AM					

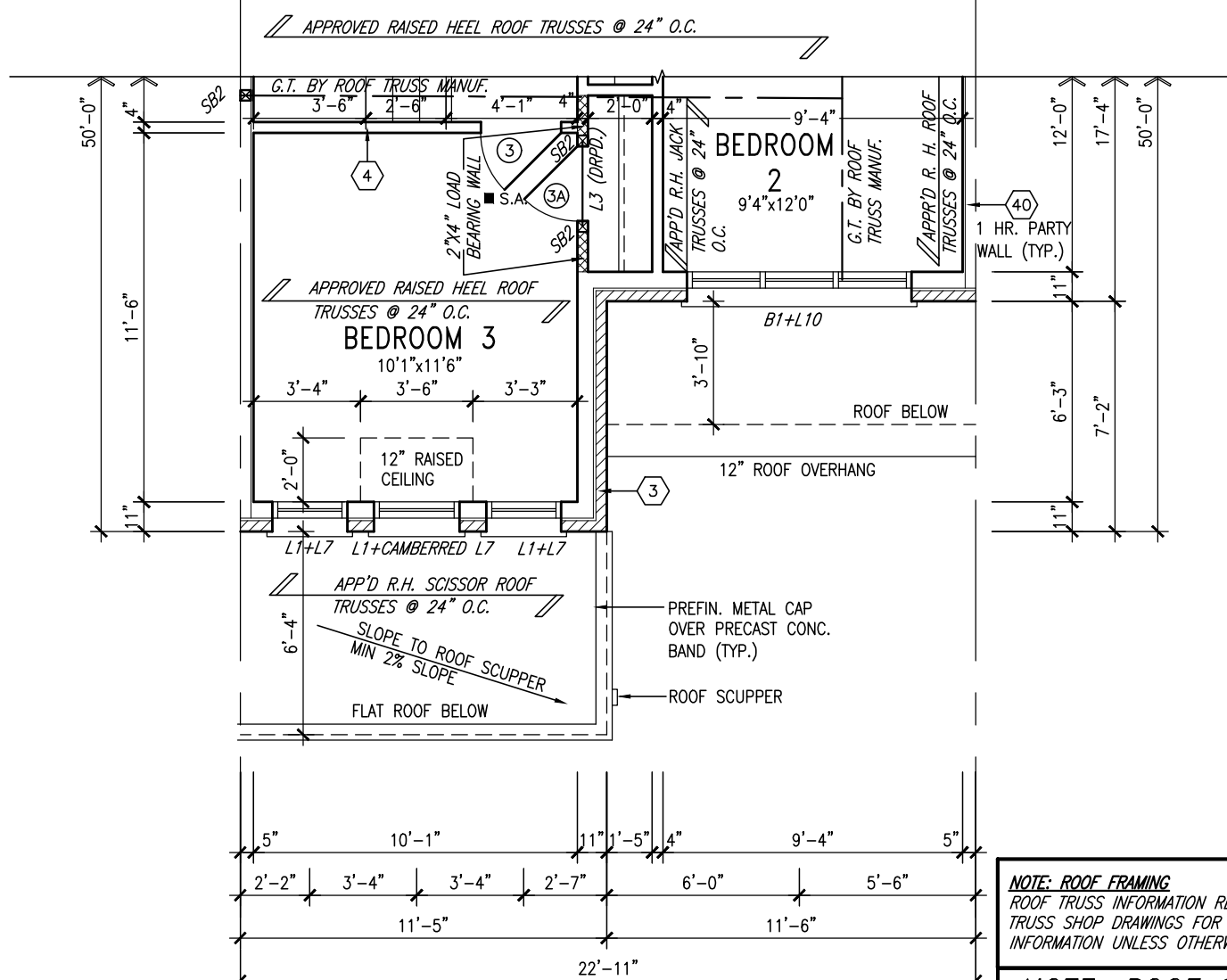

NOTE: ROOF FRAMING
ROOF TRUSS INFORMATION REFER TO ROOF
TRUSS SHOP DRAWINGS FOR ALL ROOF FRAMING
INFORMATION UNLESS OTHERWISE NOTED.

NOTE: ROOF STRUCTURE MAY VARY
REFER TO ROOF TRUSS
MANUFACTURERS' BUILDING
BLOCK TRUSS LAYOUT FOR
ACTUAL ROOF STRUCTURE

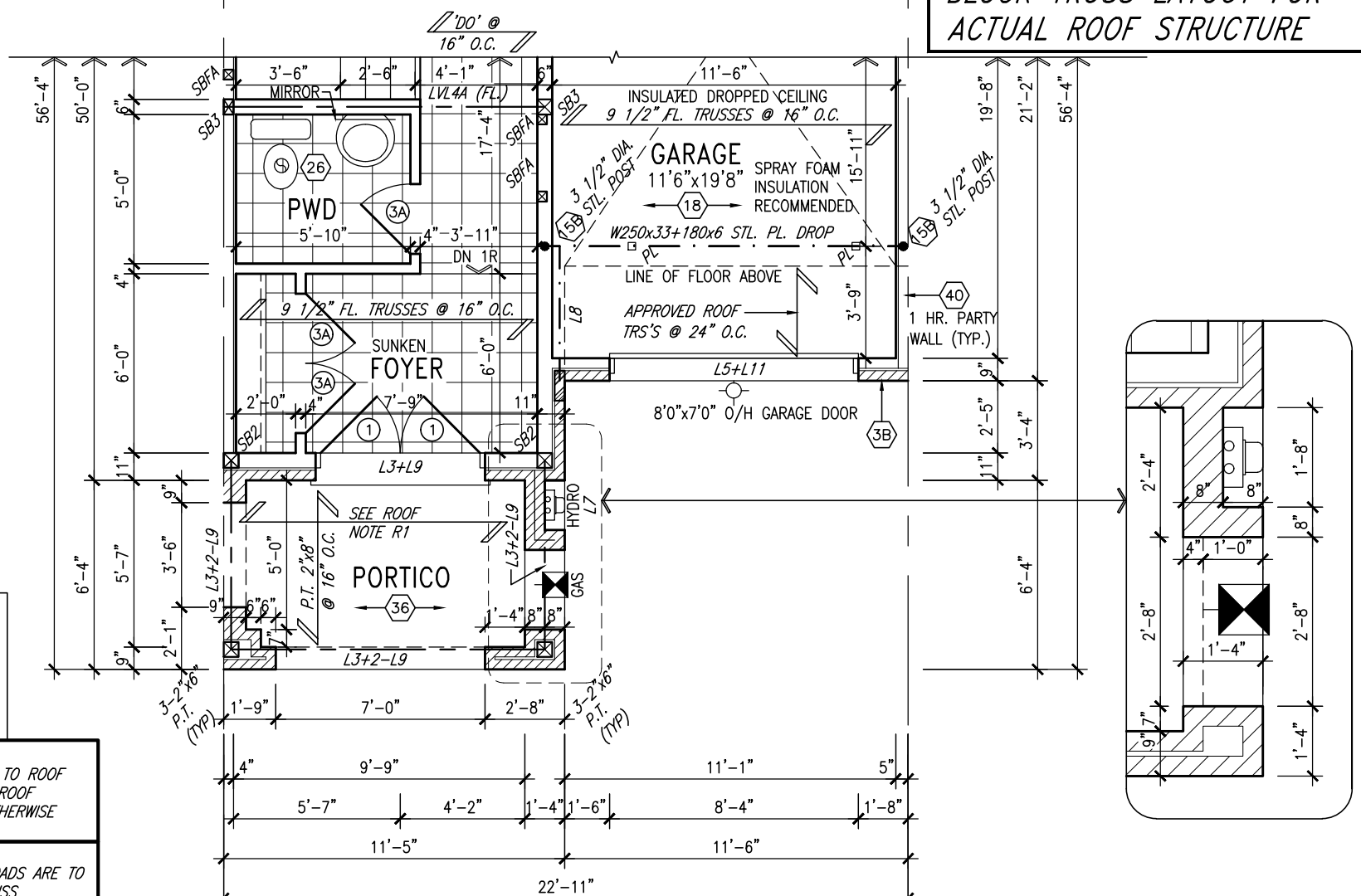

DEC 6, 2018

ROOF NOTE R1
2"x8" @ 16" O.C. P.T. W/ 2"x4"
@ 12" O.C. DIAGONALLY CUT
CROSS PURLINS W/ 5/8"
EXTERIOR GRADE SHEATHING W/
SINGLE PLY ROOF MEMBRANE

NOTE: ROOF FRAMING
ROOF TRUSS INFORMATION REFER TO ROOF
TRUSS SHOP DRAWINGS FOR ALL ROOF
FRAMING INFORMATION UNLESS OTHERWISE
NOTED.

NOTE:
ALL LVL'S SUPPORTING FLOOR LOADS ARE TO
BE SPECIFIED BY THE FLOOR TRUSS
MANUFACTURER.

NOTE:
FLOOR FRAMING INFO REFER TO ENG SHOP
DRAWINGS FOR ALL TRUSS-JOIST INFORMATION
AND DETAILS. UNLESS OTHERWISE NOTED.

ENGINEERED FLOOR SUBFLOORS
ALL SUBFLOORS TO BE 3/4" PLYWOOD AND TO
BE GLUED AND NAILED ON THIS FLOOR FOR
ENGINEERED JOIST ONLY.

9	.	.	.
8	.	.	.
7	.	.	.
6	.	.	.
5	.	.	.
4	REVISED AS PER ENG'S COMMENTS	DEC 04-18	RC
3	REV. AS PER FLOOR TRUSS MANUF. LAYOUTS	NOV. 01/18	NH
2	REV. AS PER ROOF TRUSS COMMENTS.	OCT. 29/18	WT
1	ISSUED FOR CLIENT REVIEW	FEB 2018	VA3
no.	description	date	

The undersigned has reviewed and takes responsibility for this design and has the qualifications and meets the requirements set out in the Ontario Building Code to be a Designer.

qualification information		
Wellington Jno-Baptiste	<i>J. Baptiste</i>	25591
name	signature	BCIN
registration information		
VA3 Design Inc.		42658

Contractor must verify all dimensions on the job and report any discrepancy to the Designer before proceeding with the work. All drawings and specifications are instruments of service and the property of the Designer which must be returned at the completion of the work. Drawings are not to be scaled.



255 Consumers Rd Suite 120
Toronto ON M2J 1R4
t 416.630.2255 f 416.630.4782
va3design.com

BAYVIEW WELLINGTON

TH-4
THE COLUMBUS 3

project name BLOCK 33/34		municipality ST. CATHERINE, ON.		project no. 15009	
date DEC., 2017		drawing no. 4			
drawn by NC		checked by RC		scale 3/16" = 1'-0"	
				file name 15009-TH4	
RICHARD ~ H:\ARCHIVE\WORKING\2015\15009.BW\Units\15009-TH4.dwg ~ Thu ~ Dec 6 2018 ~ 10:44 AM					

All drawings specifications, related documents and design are the copyright property of VA3 DESIGN. Reproduction of this property in whole or in part is strictly prohibited without VA3 DESIGN's written permission.

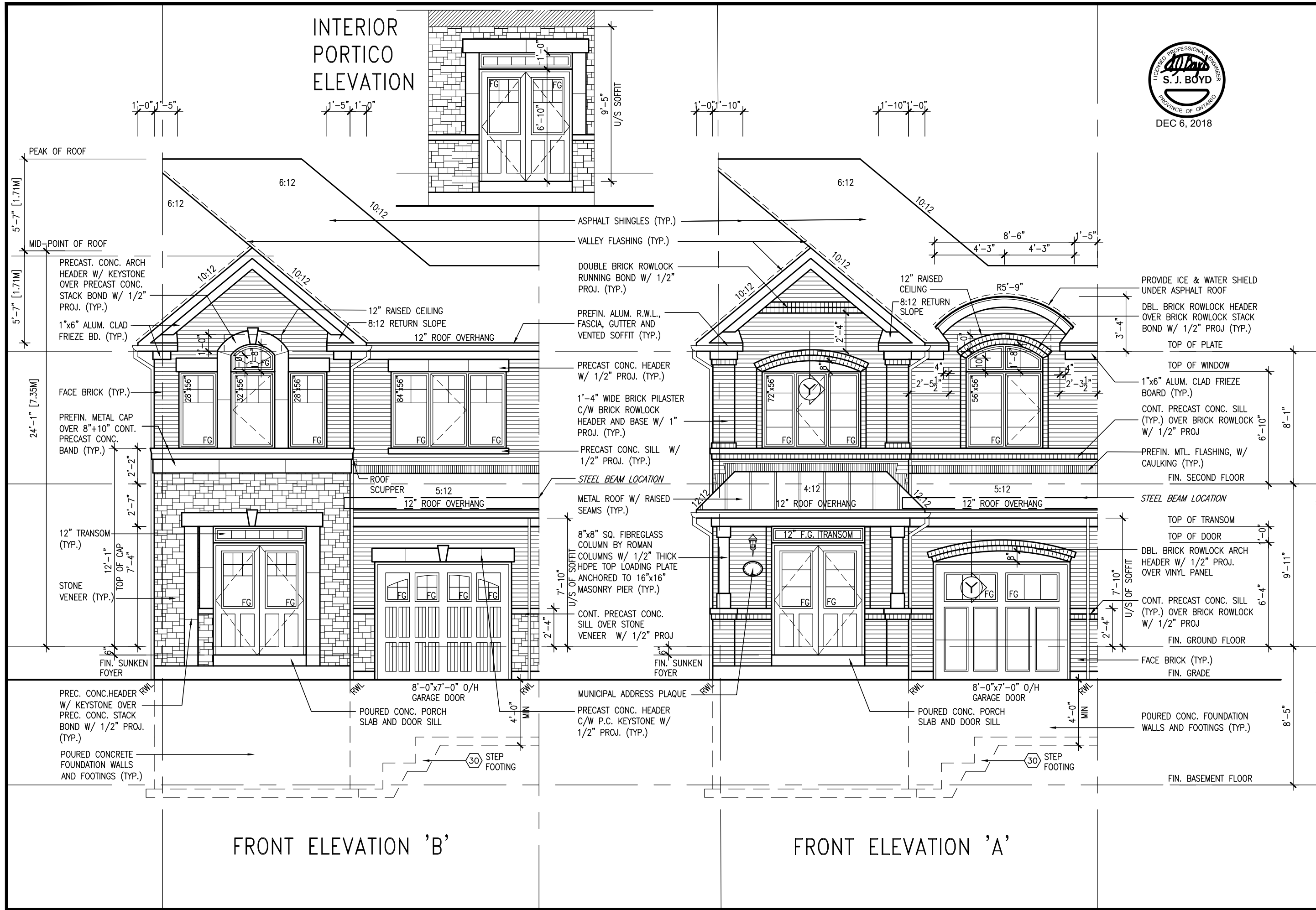

BAYVIEW WELLINGTON		TH-4 THE COLUMBUS 3	
BLOCK 33/34		ST. CATHERINE, ON.	
project name		project no.	
255 Consumers Rd. Suite 120		15004	
Toronto, ON M2J 1R4		drawing no.	
t 416.630.2255 f 416.630.4782		5	
VA3 DESIGN		FRONT ELEVATION 'A' & 'B'	
The undersigned has reviewed and takes responsibility for this design and has the qualifications and meets the requirements set out in the Ontario Building Code to be a Designer.		checked by	
Wellington Jno-Baptiste		RC	
signature		scale	
25591		3/16" = 1'-0"	
BCN		drawn by	
42658		RC	
VAS Design Inc.		date	
DEC 04-18		NOV. 01/18	
REVISED AS PER ENG'S COMMENTS		REV. AS PER FLOOR TRUSS MANUF. LAYOUTS	
NOV. 01/18		OCT. 29/18	
REV. AS PER FLOOR TRUSS COMMENTS		REV. AS PER FLOOR TRUSS COMMENTS	
OCT. 29/18		FEB 2018	
ISSUED FOR CLIENT REVIEW		date	
FEB 2018		by	
VA3		description	
1		All drawings specifications, related documents and design are the copyright property of VAS DESIGN. Reproduction of this property in whole or in part is strictly prohibited without VAS DESIGN's written permission.	



WALL AREA	511.67 SQ. FT.
LIMITING DISTANCE	1.2 M (7%)
OPENING ALLOWED	35.82 SQ. FT.
OPENING PROVIDED	6.67 SQ. FT.

[illegible]

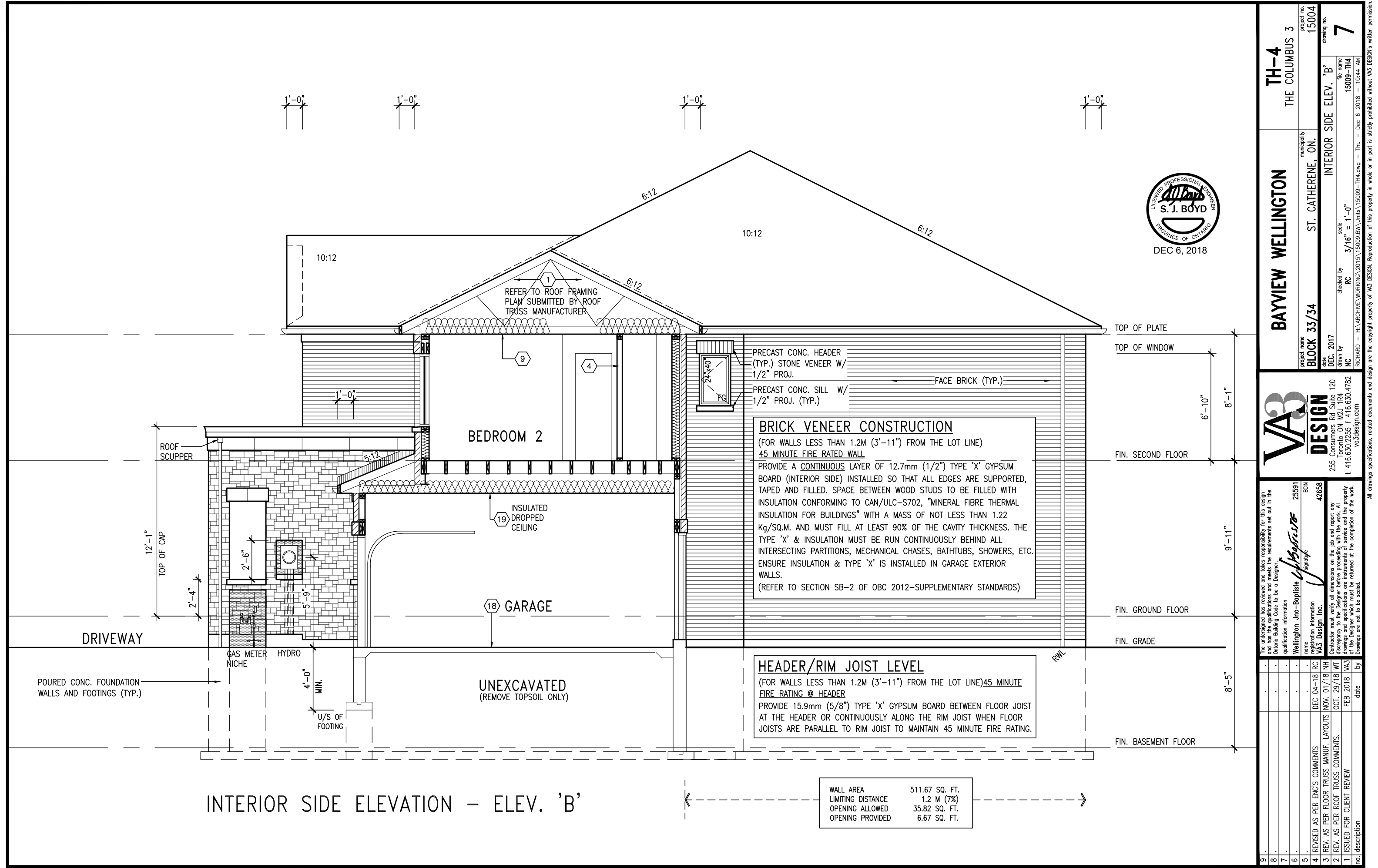

TH-4

THE COLUMBUS 3

BAYVIEW WELLINGTON

BLOCK 33/34

ST. CATHERINE, ON.

INTERIOR SIDE ELEV. 'B'

project no.

15004

drawing no.

7

VA3

DESIGN

255 Consumers Rd. Suite 120

Scarborough, ON M2J 1R4

t 416.630.2255 f 416.630.4782

va3design.com

The undersigned has reviewed and takes responsibility for this design and has the qualifications and meets the requirements set out in the Ontario Building Code to be a Designer.

qualification information

Wellington Jno-Baptiste

signature

25591

BCN

name

Wellington Jno-Baptiste

registration information

VA3 Design Inc.

42658

Contractor must verify all dimensions on the job and report any discrepancy to the Designer before proceeding with the work. All drawings and specifications are instruments of service and the property of the Designer which must be returned at the completion of the work.

drawings and specifications are instruments of service and the property of the Designer which must be returned at the completion of the work.

4. REVISED AS PER ENG'S COMMENTS

NOV. 01/18 NH

3. REV. AS PER FLOOR TRUSS MANUF. LAYOUTS

OCT. 29/18 WT

2. REV. AS PER ROOF TRUSS COMMENTS.

FEB 2018 VA3

1. ISSUED FOR CLIENT REVIEW

date

by

no. description

9 .

8 .

7 .

6 .

5 .

WALL AREA

511.67 SQ. FT.

LIMITING DISTANCE

1.2 M (7%)

OPENING ALLOWED

35.82 SQ. FT.

OPENING PROVIDED

6.67 SQ. FT.

1'-0"

1'-0"

1'-0"

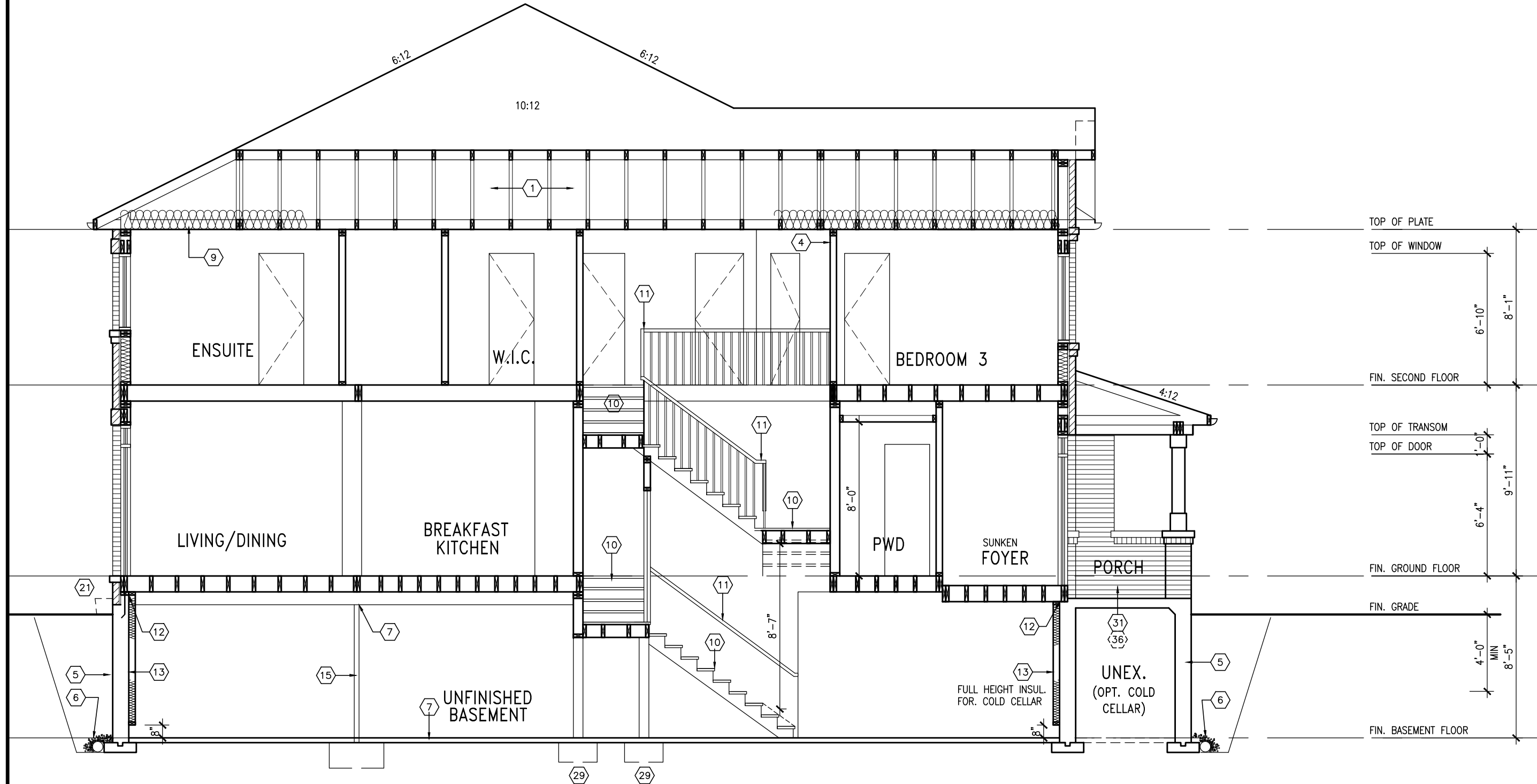
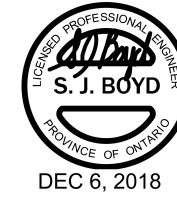

TOP OF PLATE

TOP OF WINDOW

FIN. SECOND FLOOR

TOP OF TRANSOM

TOP OF DOOR

FIN. GROUND FLOOR

FIN. GRADE

FIN. BASEMENT FLOOR

SECTION A-A



The undersigned has reviewed and takes responsibility for this design and has the qualifications and meets the requirements set out in the Ontario Building Code to be a Designer.

qualification information

Wellington Jno-Baptiste 25591 BCON

name registration information

VA3 Design Inc. 42658

Contractor must verify all dimensions on the job and report any discrepancy to the Designer before proceeding with the work. All drawings and specifications are instruments of service and the property of the Designer which must be returned at the completion of the work.

Drawings are not to be scaled.

no.	description	date	by
4	REVISED AS PER ENG'S COMMENTS	DEC 04-18	RC
3	REV. AS PER FLOOR TRUSS MANUF. LAYOUTS	NOV. 01/18	NH
2	REV. AS PER ROOF TRUSS COMMENTS.	OCT. 29/18	WT
1	ISSUED FOR CLIENT REVIEW	FEB 2018	VA3

BAYVIEW WELLINGTON

TH-4
THE COLUMBUS 3

project name
BLOCK 33/34

municipality
ST CATHERINE, ON.

project no.
15004

drawing no.
9

file name
15009-TH4

checked by
RC

scale
3/16" = 1'-0"

date
DEC. 2017

drawn by
NC

date
DEC. 2017

drawn by
NC

checked by
RC

scale
3/16" = 1'-0"

file name
15009-TH4

project no.
15004

drawing no.
9

municipality
ST CATHERINE, ON.

project name
BLOCK 33/34

LONGITUDINAL SECTION A-A

drawn by
NC

checked by
RC

scale
3/16" = 1'-0"

file name
15009-TH4

project no.
15004

drawing no.
9

municipality
ST CATHERINE, ON.

project name
BLOCK 33/34

LONGITUDINAL SECTION A-A

drawn by
NC

checked by
RC

scale
3/16" = 1'-0"

file name
15009-TH4

project no.
15004

drawing no.
9

municipality
ST CATHERINE, ON.

project name
BLOCK 33/34

LONGITUDINAL SECTION A-A

drawn by
NC

checked by
RC

scale
3/16" = 1'-0"

file name
15009-TH4

project no.
15004

drawing no.
9

municipality
ST CATHERINE, ON.

project name
BLOCK 33/34

LONGITUDINAL SECTION A-A

drawn by
NC

checked by
RC

scale
3/16" = 1'-0"

file name
15009-TH4

project no.
15004

drawing no.
9

municipality
ST CATHERINE, ON.

project name
BLOCK 33/34

LONGITUDINAL SECTION A-A

drawn by
NC

checked by
RC

scale
3/16" = 1'-0"

file name
15009-TH4

project no.
15004

drawing no.
9

municipality
ST CATHERINE, ON.

project name
BLOCK 33/34

LONGITUDINAL SECTION A-A

drawn by
NC

checked by
RC

scale
3/16" = 1'-0"

file name
15009-TH4

project no.
15004

drawing no.
9

municipality
ST CATHERINE, ON.

project name
BLOCK 33/34

LONGITUDINAL SECTION A-A

drawn by
NC

checked by
RC

scale
3/16" = 1'-0"

file name
15009-TH4

project no.
15004

drawing no.
9

municipality
ST CATHERINE, ON.

project name
BLOCK 33/34

LONGITUDINAL SECTION A-A

drawn by
NC

checked by
RC

scale
3/16" = 1'-0"

file name
15009-TH4

project no.
15004

drawing no.
9

municipality
ST CATHERINE, ON.

project name
BLOCK 33/34

LONGITUDINAL SECTION A-A

drawn by
NC

checked by
RC

scale
3/16" = 1'-0"

file name
15009-TH4

project no.
15004

drawing no.
9

municipality
ST CATHERINE, ON.

project name
BLOCK 33/34

LONGITUDINAL SECTION A-A

drawn by
NC

checked by
RC

scale
3/16" = 1'-0"

file name
15009-TH4

project no.
15004

drawing no.
9

municipality
ST CATHERINE, ON.

project name
BLOCK 33/34

LONGITUDINAL SECTION A-A

drawn by
NC

checked by
RC

scale
3/16" = 1'-0"

file name
15009-TH4

project no.
15004

drawing no.
9

municipality
ST CATHERINE, ON.

project name
BLOCK 33/34

LONGITUDINAL SECTION A-A

drawn by
NC

checked by
RC

scale
3/16" = 1'-0"

file name
15009-TH4

project no.
15004

drawing no.
9

municipality
ST CATHERINE, ON.

project name
BLOCK 33/34

LONGITUDINAL SECTION A-A

drawn by
NC

checked by
RC

scale
3/16" = 1'-0"

file name
15009-TH4

project no.
15004

drawing no.
9

municipality
ST CATHERINE, ON.

project name
BLOCK 33/34

LONGITUDINAL SECTION A-A

drawn by
NC

checked by
RC

scale
3/16" = 1'-0"

file name
15009-TH4

project no.
15004

drawing no.
9

municipality
ST CATHERINE, ON.

project name
BLOCK 33/34

LONGITUDINAL SECTION A-A

drawn by
NC

checked by
RC

scale
3/16" = 1'-0"

file name
15009-TH4

project no.
15004

drawing no.
9

municipality
ST CATHERINE, ON.

project name
BLOCK 33/34

LONGITUDINAL SECTION A-A

drawn by
NC

checked by
RC

scale
3/16" = 1'-0"

file name
15009-TH4

project no.
15004

drawing no.
9

municipality
ST CATHERINE, ON.

project name
BLOCK 33/34

LONGITUDINAL SECTION A-A

drawn by
NC

checked by
RC

scale
3/16" = 1'-0"

file name
15009-TH4

project no.
15004

drawing no.
9

municipality
ST CATHERINE, ON.

project name
BLOCK 33/34

LONGITUDINAL SECTION A-A

drawn by
NC

checked by
RC

scale
3/16" = 1'-0"

file name
15009-TH4

project no.
15004

drawing no.
9

municipality
ST CATHERINE, ON.

project name
BLOCK 33/34

LONGITUDINAL SECTION A-A

drawn by
NC

checked by
RC

scale
3/16" = 1'-0"

file name
15009-TH4

project no.
15004

drawing no.
9

municipality
ST CATHERINE, ON.

project name
BLOCK 33/34

LONGITUDINAL SECTION A-A

drawn by
NC

checked by
RC

scale
3/16" = 1'-0"

file name
15009-TH4

project no.
15004

drawing no.
9

municipality
ST CATHERINE, ON.

project name
BLOCK 33/34

LONGITUDINAL SECTION A-A

drawn by
NC

checked by
RC

scale
3/16" = 1'-0"

file name
15009-TH4

project no.
15004

drawing no.
9

municipality
ST CATHERINE, ON.

project name
BLOCK 33/34

LONGITUDINAL SECTION A-A

drawn by
NC

checked by
RC

scale
3/16" = 1'-0"

file name
15009-TH4

project no.
15004

drawing no.
9

municipality
ST CATHERINE, ON.

project name
BLOCK 33/34

LONGITUDINAL SECTION A-A

drawn by
NC

checked by
RC

scale
3/16" = 1'-0"

file name
15009-TH4

project no.
15004

drawing no.
9

municipality
ST CATHERINE, ON.

project name
BLOCK 33/34

LONGITUDINAL SECTION A-A

drawn by
NC

checked by
RC

scale
3/16" = 1'-0"

file name
15009-TH4

project no.
15004

drawing no.
9

municipality
ST CATHERINE, ON.

project name
BLOCK 33/34

LONGITUDINAL SECTION A-A

drawn by
NC

checked by
RC

scale
3/16" = 1'-0"

file name
15009-TH4

project no.
15004

drawing no.
9

municipality
ST CATHERINE, ON.

project name
BLOCK 33/34

LONGITUDINAL SECTION A-A

drawn by
NC

checked by
RC

scale
3/16" = 1'-0"

file name
15009-TH4

project no.
15004

drawing no.
9

municipality
ST CATHERINE, ON.

project name
BLOCK 33/34

LONGITUDINAL SECTION A-A

drawn by
NC

checked by
RC

scale
3/16" = 1'-0"

file name
15009-TH4

project no.
15004

drawing no.
9

municipality
ST CATHERINE, ON.

project name
BLOCK 33/34

LONGITUDINAL SECTION A-A

drawn by
NC

checked by
RC

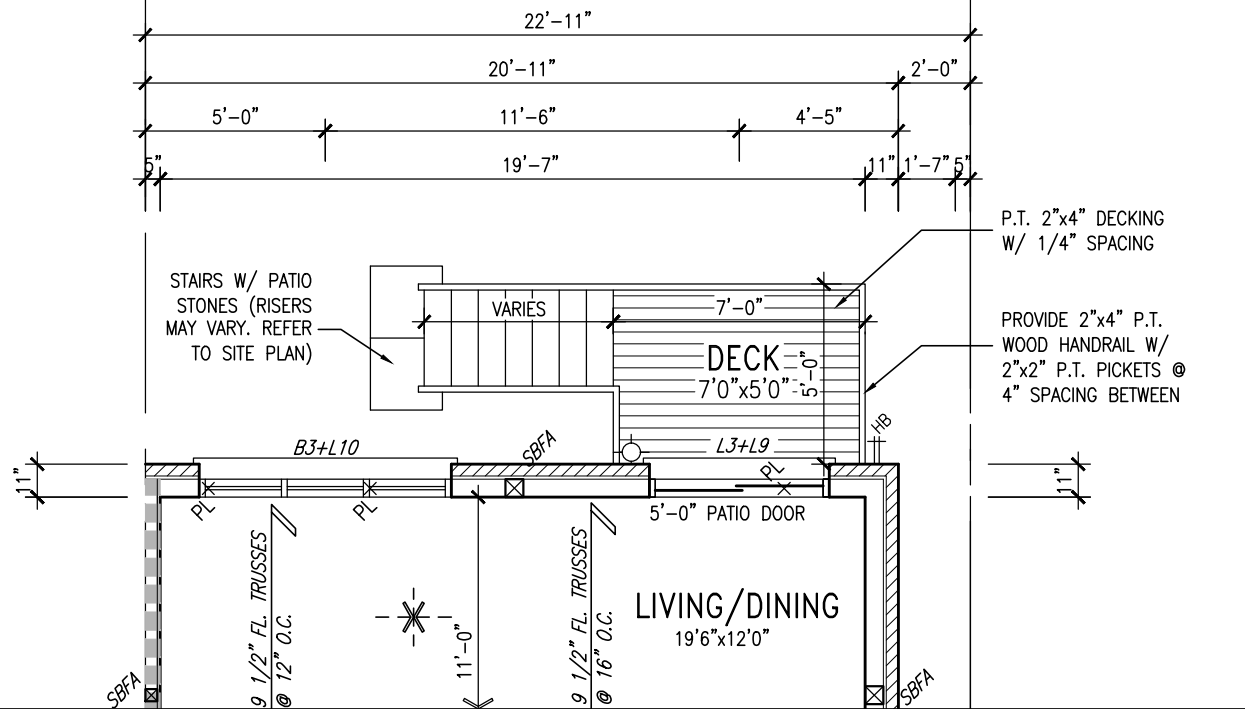

PART. GRND PLAN (W.O.D. COND)
(9R OR GREATER)

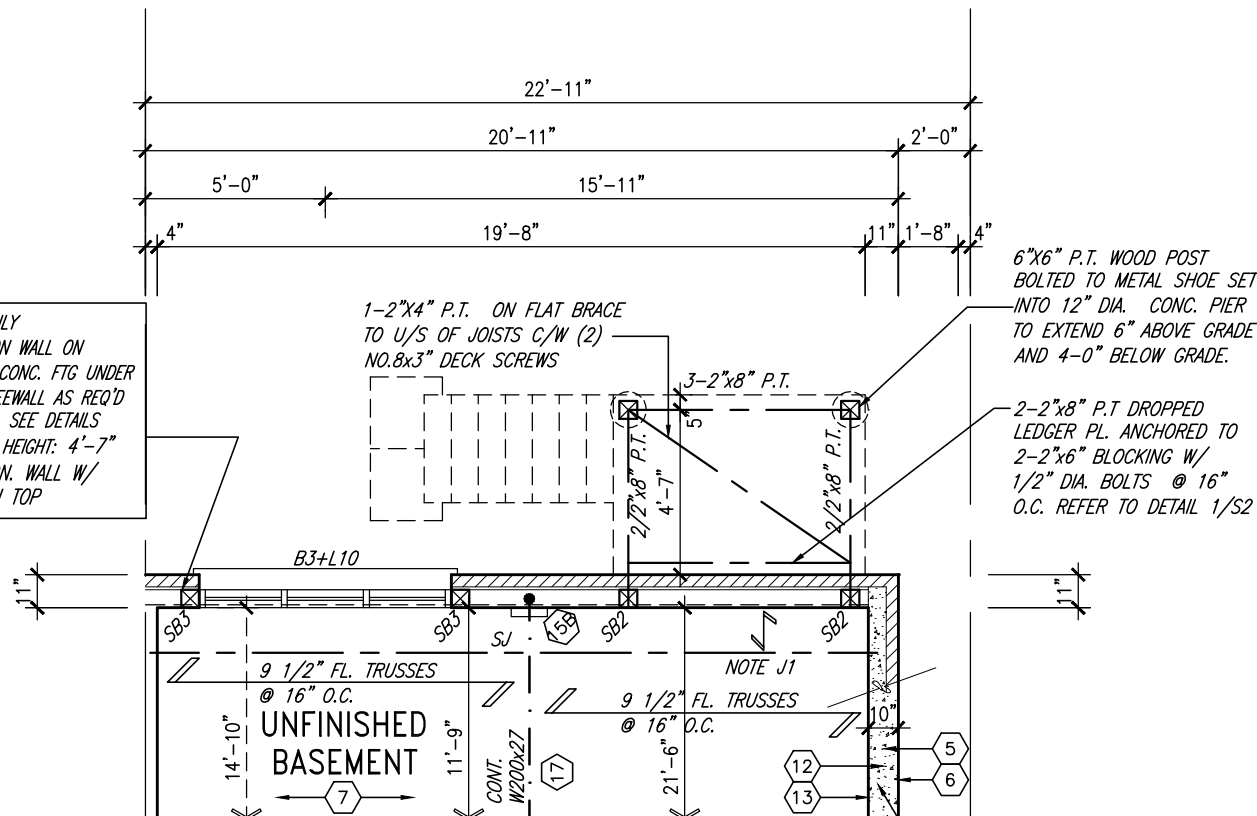

PART. BSMT PLAN (W.O.D. COND)
(9R OR GREATER)

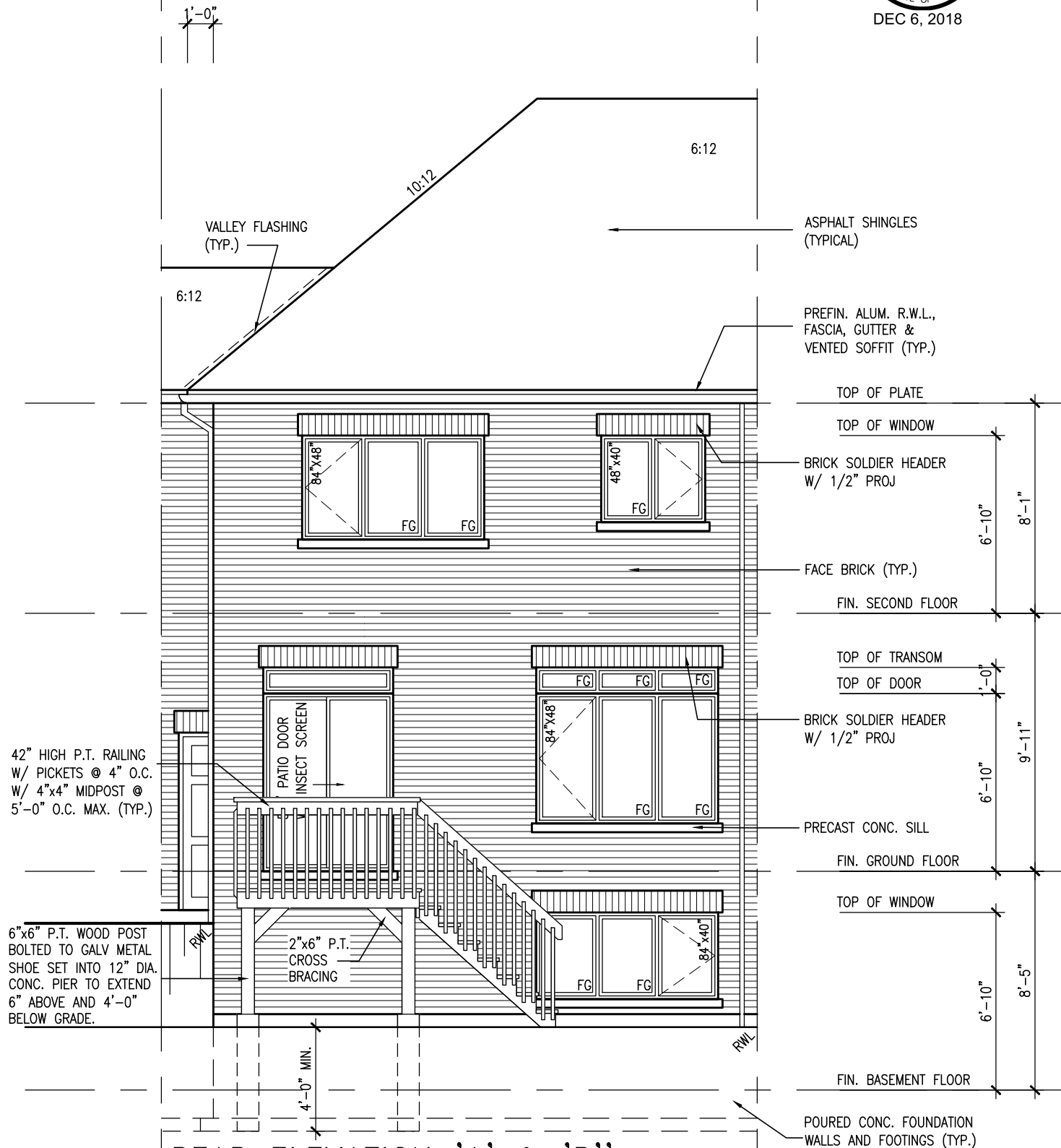

REAR ELEVATION 'A' & 'B'
W.O.D. CONDITION
(9R OR GREATER)



BAYVIEW WELLINGTON

TH-4
THE COLUMBUS 3

project name	project no.	drawing no.
BLOCK 33/34	15004	10
date	drawn by	checked by
DEC. 2017	RC	RC
drawn by	scale	file name
RC	3/16" = 1'-0"	15009-TH4



255 Consumers Rd. Suite 120
Toronto, ON M2J 1R4
t 416.630.2255 f 416.630.4782
v3design.com

revision	description	date	by
4	REVISED AS PER ENG'S COMMENTS	DEC 04-18	RC
3	REV. AS PER FLOOR TRUSS MANUF. LAYOUTS	NOV. 01/18	NH
2	REV. AS PER ROOF TRUSS COMMENTS.	OCT. 29/18	WT
1	ISSUED FOR CLIENT REVIEW	FEB 2018	VA3

no. description

all drawings specifications, related documents and design are the copyright property of VAS DESIGN. Reproduction of this property in whole or in part is strictly prohibited without VAS DESIGN's written permission.

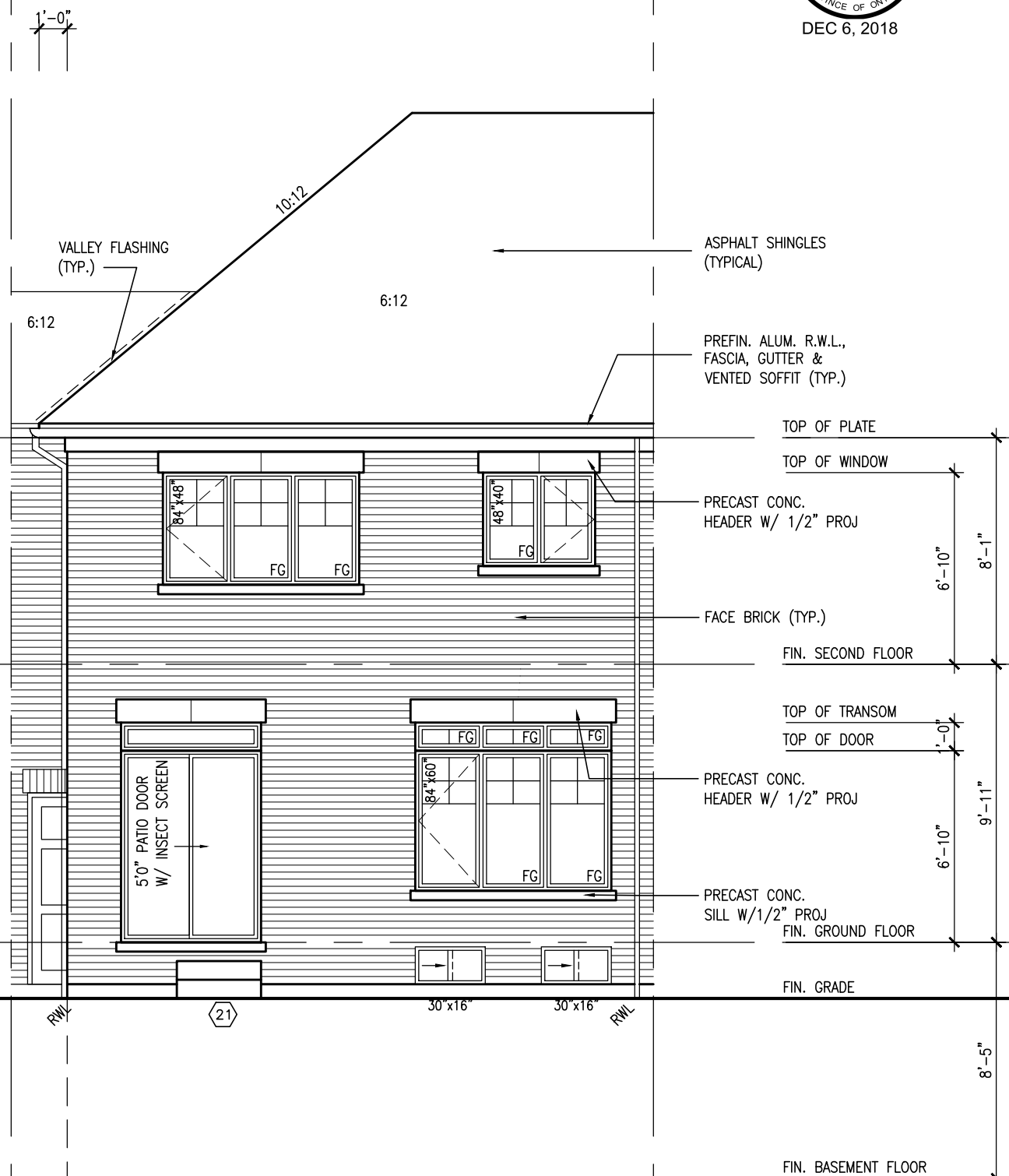

REAR UPGRADE ELEVATION 'B'



The undersigned has reviewed and takes responsibility for this design.
I have the qualifications and meets the requirements set out in the
into Building Code to be a Designer.

Registration information

Jean-Jacques Jno-Baptiste

Signature

BCIN

25591

42658

3 Design Inc.

Registration information

The undersigned must verify all dimensions on the job and report any discrepancy to the Designer before proceeding with the work. All drawings and specifications are instruments of service and the property of the Designer which must be returned at the completion of the work.

REVISD AS PER ENG'S COMMENTS	DEC 04-18 RC
REV. AS PER FLOOR TRUSS MANUF. LAYOUTS	NOV. 01/18 NH
REV. AS PER ROOF TRUSS COMMENTS.	OCT. 29/18 WT
ISSUED FOR CLIENT REVIEW	FEB. 2018 VA3

RICHARD = H:\ARCHIVE\WORKING\2015\15069-BW\Units\15069-TH4.dwg - Thu - Dec 6 2018 - 10:44 AM
vvauesignli.com

<p>BAYVIEW WELLINGTON</p>		<p>TH-4</p> <p>THE COLUMBUS 3</p>	
<p>project name</p> <p>BLOCK 33/34</p>	<p>municipality</p> <p>ST CATHERINE, ON.</p>	<p>project no.</p> <p>15004</p>	
<p>date</p> <p>DEC. 2017</p>	<p>checked by</p> <p>RC</p>	<p>drawing no.</p> <p>11</p>	
<p>drawn by</p> <p>NC</p>	<p>scale</p> <p>3/16" = 1'-0"</p>	<p>'A'/'B'</p> <p>file name</p> <p>15009-TH4</p>	

BAYVIEW WELLINGTON

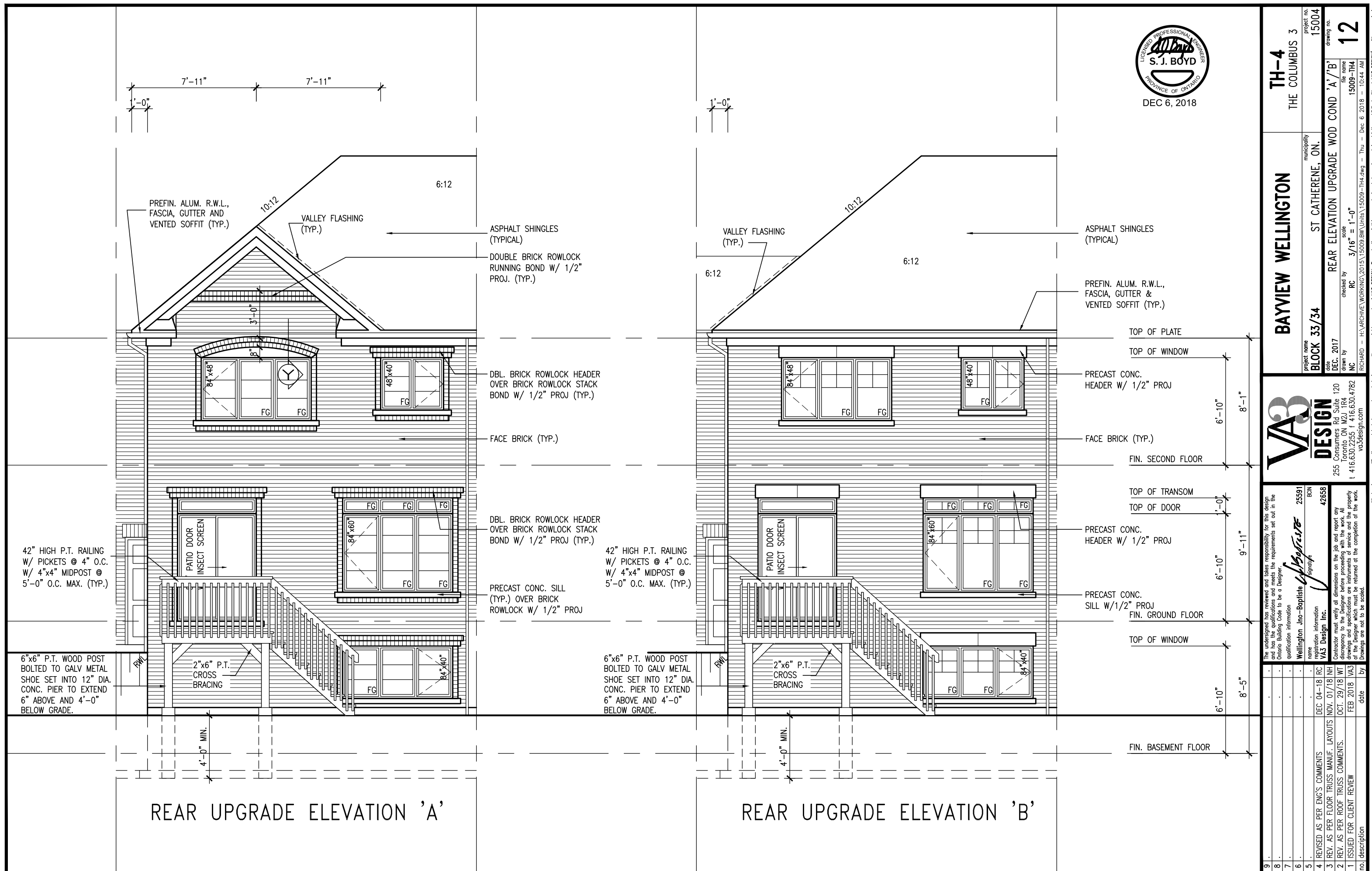

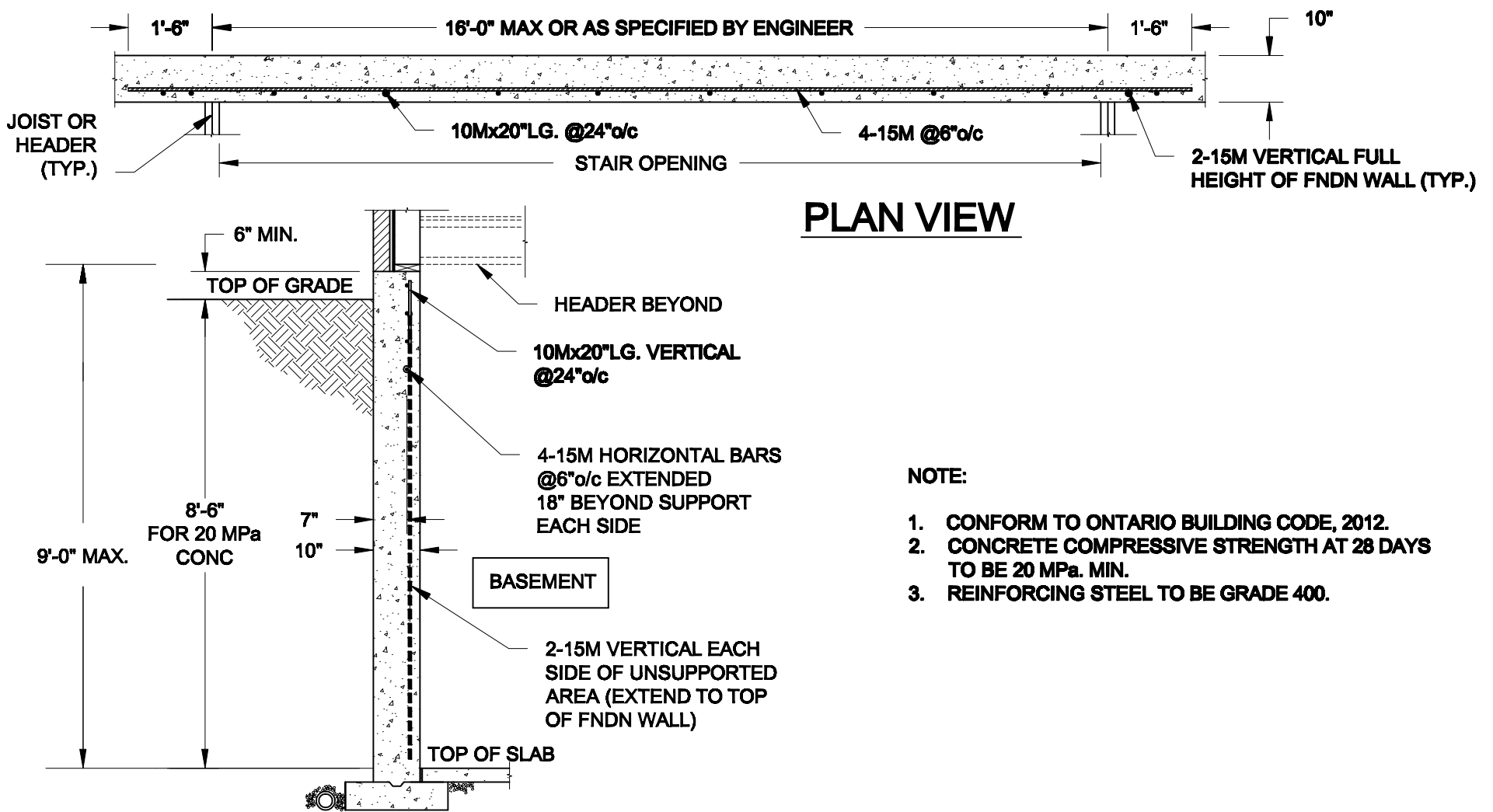

1
S1

LATERALLY UNSUPPORTED WALL

SCALE: 3/8" = 1'-0"

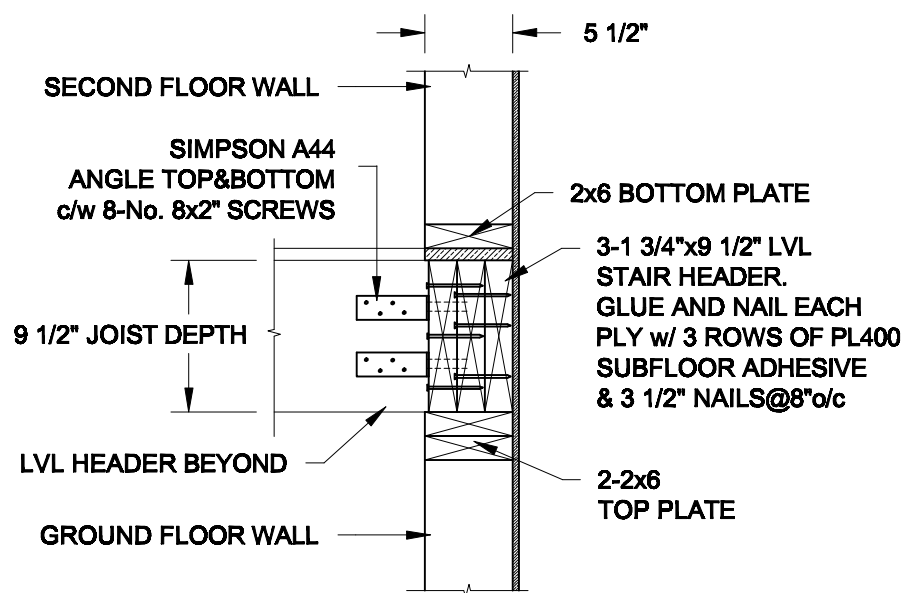

2A HEADER @ EXTERIOR WALL

SCALE: 1" = 1'-0"

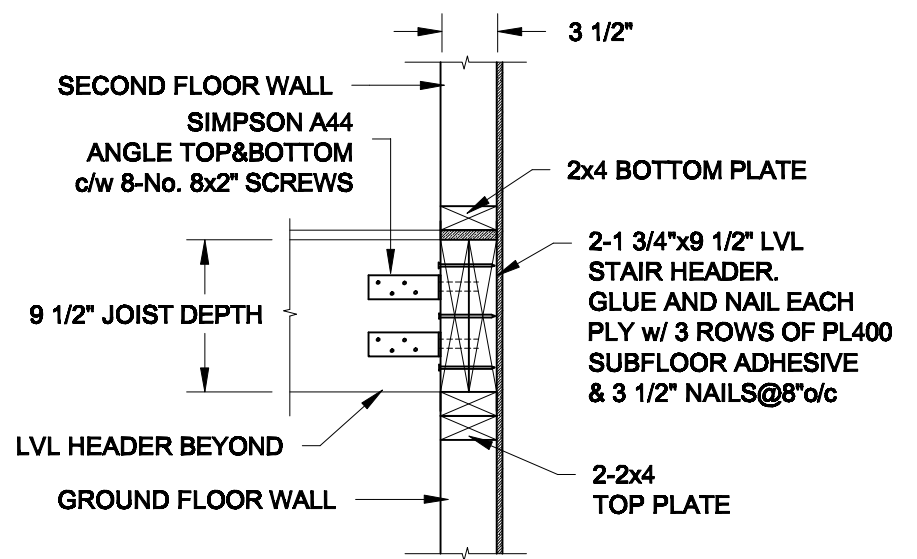

2B HEADER @ PARTY WALL

SCALE: 1" = 1'-0"

Scale:
AS NOTED

Date:
NOV-26-2018

Drawn:
SC

Checked:
SJB

QUAILE ENGINEERING LTD.



38 Parkside Drive, UNIT 7
Newmarket, ON
L3Y 8J9
T: 905-853-8547
E: quaile.eng@rogers.com

Engineer's Seal:



Project:

BAYVIEW WELLINGTON HOMES - ST. CATHERINES TOWNS
ST. CATHERINES, ONTARIO

TYPICAL STRUCTURAL DETAILS

Project No.:

18-226

Drawing No.:

S1

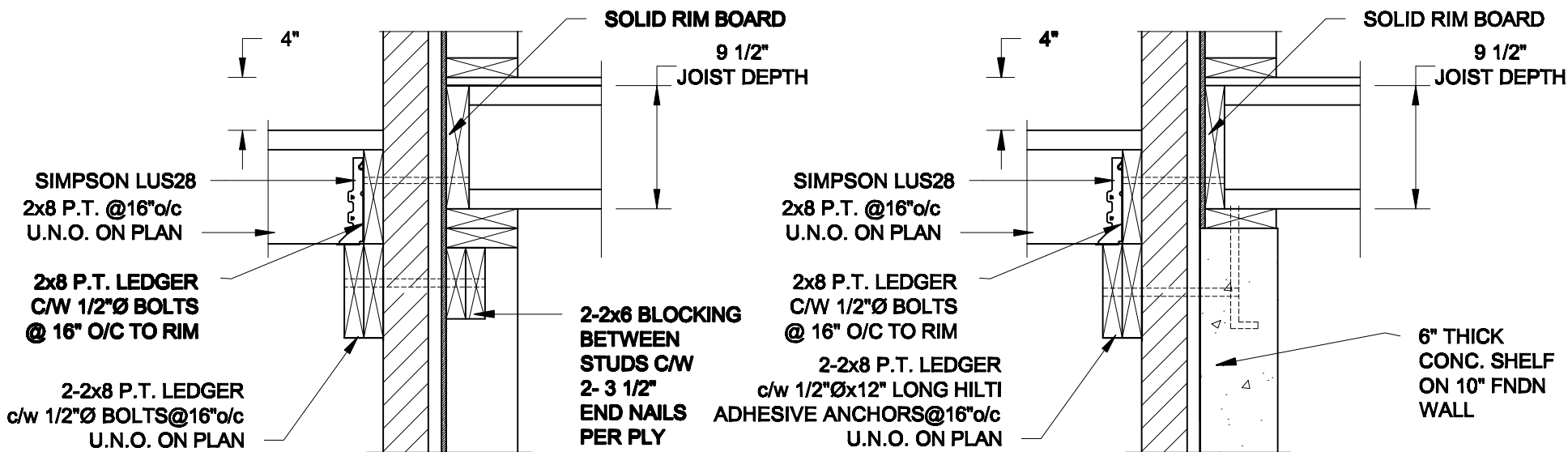

- NOTES: 1. WHERE BACKFILL HEIGHT < 4'-7", PROVIDE 2x6 @ 16" o/c KNEEWALL ON 10" THICK CONC FNDN WALL
2. WHERE BACKFILL HEIGHT > 4'-7", PROVIDE 6" CONC SHELF FOR BRICK VENEER ON 10" THICK CONC FNDN WALL
3. FOOTING TO BE 22"x6" THICK UNLESS NOTED OTHERWISE ON PLAN.

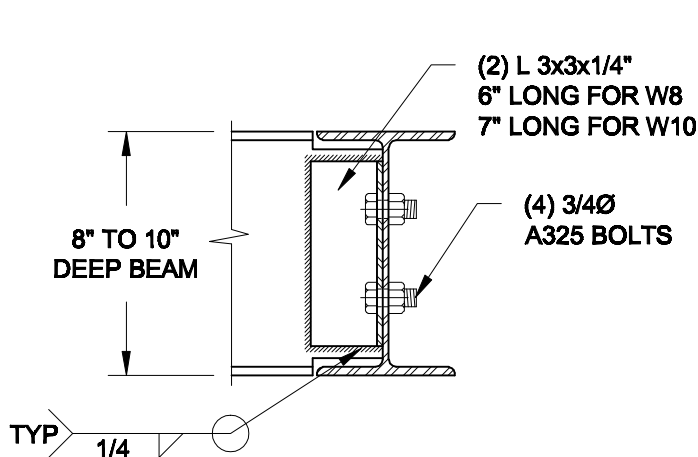

NOTE: DETAIL IS APPLICABLE TO W8x40 (W200x59) BEAM MAX AND W10x39 (W250x58) BEAM MAX.

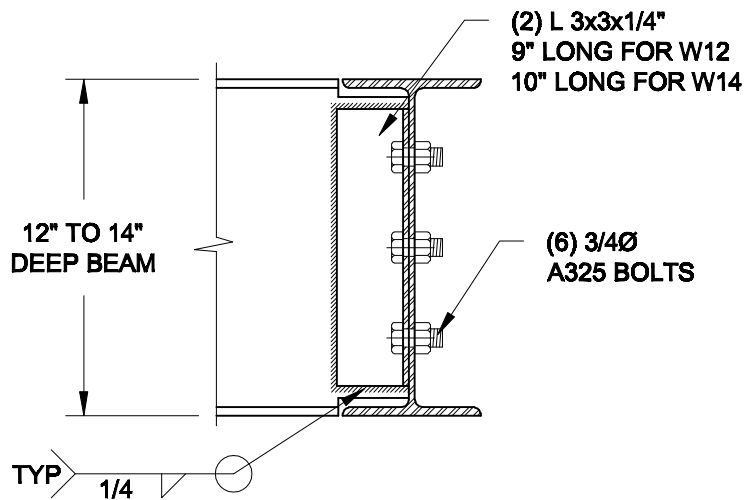

NOTE: DETAIL IS APPLICABLE TO W12x58 (W310x86) BEAM MAX AND W14x48 (W380x72) BEAM MAX.

2 STEEL BEAM CONNECTION DETAIL

SCALE: 1-1/2" = 1'-0"

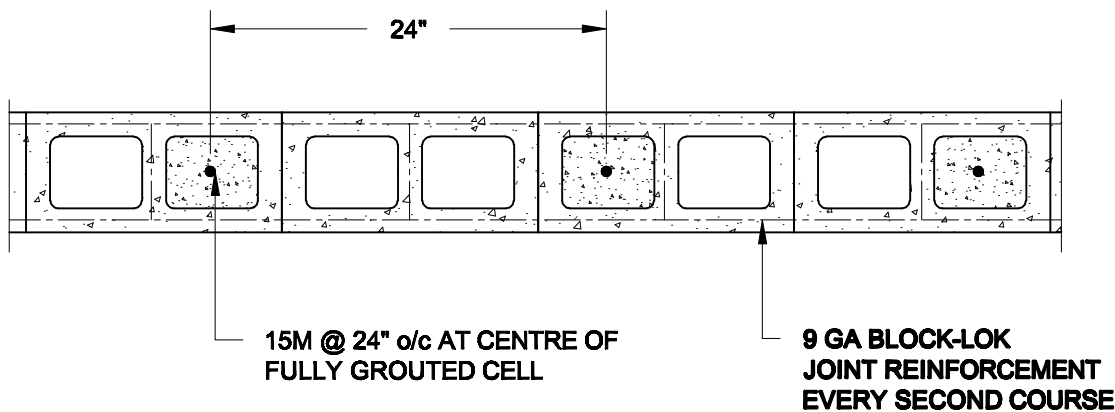

3 PLAN OF FIREWALL AT 2 STOREY CONDITION

SCALE: 1" = 1'-0"

Scale: AS NOTED

Date: NOV-28-2018

Drawn: SC
Checked: SJB

QUAILE ENGINEERING LTD.



38 Parkside Drive, UNIT 7
Newmarket, ON L3Y 8J9
T: 905-853-8547
E: quaille.eng@rogers.com

Engineer's Seal

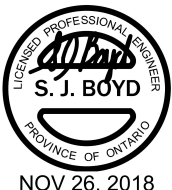

Project: BAYVIEW WELLINGTON HOMES - ST. CATHERINES TOWNS
ST. CATHERINES, ONTARIO

TYPICAL STRUCTURAL DETAILS

Project No.: 18-226

Drawing No.: S2

CONSTRUCTION NOTES (Unless otherwise noted)

ALL CONSTRUCTION TO ADHERE TO THESE PLANS AND SPEC'S AND TO CONFORM TO THE ONTARIO BUILDING CODE AND ALL OTHER APPLICABLE CODES AND AUTHORITIES HAVING JURISDICTION. THESE REQUIREMENTS ARE TO BE TAKEN AS MINIMUM SPECIFICATIONS. **ONT. REG. 332/12-2012 OBC**

1. ROOF CONSTRUCTION

NO.210 (10.25kg/m2) ASPHALT SHINGLES, 10mm (3/8") PLYWOOD SHEATHING WITH "H" CLIPS. APPROVED WOOD TRUSSES @ 600mm (24") O.C. MAX. APPROVED EAVES PROTECTION TO EXTEND 900mm (3'-0") FROM EDGE OF ROOF AND MIN. 300mm (12") BEYOND INNER FACE OF EXTERIOR WALL, (EAVES PROTECTION NOT REQ'D FOR ROOF SLOPES 8:12 OR GREATER) 38x89 (2"x4") TRUSS BRACING @ 1830mm (6'-0") O.C. AT BOTTOM CHORD. PREFIN. ALUM. EAVESTROUGH, FASCIA, RWL & VENTED SOFFIT. PROVIDE ICE & WATER SHIELD TO ALL ROOF/WALL SURFACES SUSCEPTIBLE TO ICE DAMMING. ROOF SHEATHING TO BE FASTENED 150 (6") c/c ALONG EDGES & INTERMEDIATE SUPPORTS WHEN TRUSSES SPACED GREATER THAN 406 (16"). ATTIC VENTILATION 1:300 OF INSULATED CEILING AREA WITH MIN. 25% AT EAVES & MIN. 25% AT RIDGE (OBC 9.19.1.2.).

2. FRAME WALL CONSTRUCTION (2"x6") (SB-12-TABLE 3.1.1.2.A)

SIDING AS PER ELEV., 19x38 (1"x2") VERTICAL WOOD FURRING, CONTIN. SHEATHING MEMBRANE, 9.5mm (3/8") EXT. TYPE SHEATHING, 38x140 (2"x6") STUDS @ 400mm (16") O.C., RSI 3.87 (R22) INSULATION AND APPR. VAPOUR BARRIER AND APPR. CONTIN. AIR BARRIER, 13mm (1/2") INT. DRYWALL FINISH. SIDING TO BE MIN. 200mm (8") ABOVE FINISH GRADE. REFER TO OBC SB-12, CHAPTER 3 FOR ADDITIONAL THERMAL INSULATION REQUIREMENTS.

2A. RESERVED

2B. FRAME WALL CONSTRUCTION (2"x4")- GARAGE WALLS

SIDING AS PER ELEV., 19x38 (1"x2") VERTICAL WOOD FURRING, CONTIN. SHEATHING MEMBRANE, 9.5mm (3/8") EXT. TYPE SHEATHING, 38x89 (2"x4") STUDS @ 400mm (16") O.C. (MAX. HEIGHT 3000mm (9'-10"), WITH APPR. DIAGONAL WALL BRACING. SIDING TO BE MIN. 200mm (8") ABOVE FINISH GRADE.

2C. RESERVED

2D. STUCCO WALL CONSTRUCTION (2"x4") -GARAGE WALLS

STUCCO CLADDING SYSTEM CONFORMING TO O.B.C. 9.27.1.1.(2) & 9.28 THAT EMPLOY A MINIMUM 10mm AIR SPACE BEHIND THE CLADDING WITH POSITIVE DRAINAGE TO THE EXTERIOR AND APPLIED PER MANUFACTURERS SPECIFICATIONS OVER 25mm (1") MIN. EXPANDED OR EXTRUDED RIGID POLYSTYRENE ON APPROVED AIR/MOISTURE BARRIER ON 13mm (1/2") EXT. TYPE SHEATHING ON 38x89 (2"x4") STUDS @ 400 (16") O.C.. STUCCO TO BE MIN. 200 (8") ABOVE FINISH GRADE.

2E. WALLS ADJACENT TO ATTIC SPACE - NO CLADDING

9.5mm (3/8") EXT. TYPE SHEATHING, 38x140 (2"x6") STUDS @ 400mm (16") O.C., RSI 3.87 (R22) INSULATION AND APPR. VAPOUR BARRIER AND APPR. CONTIN. AIR BARRIER, 13mm (1/2") INTERIOR DRYWALL FINISH. MID-HEIGHT BLOCKING REQ'D. IF NO SHEATHING APPLIED. REFER TO OBC SB-12, CHAPTER 3 FOR ADDITIONAL THERMAL INSULATION REQUIREMENTS.

3. BRICK VENEER CONSTRUCTION (2"x6") (SB-12-TABLE 3.1.1.2.A)

90mm (4") FACE BRICK, 25mm (1") AIR SPACE, 22x180x0.76mm (7/8"x7"x0.03") GALV. METAL TIES @ 400mm (16") O.C. HORIZONTAL 600mm (24") O.C. VERTICAL. APPROVED SHEATHING PAPER, 9.5mm (3/8") EXT. TYPE SHEATHING, 38x140 (2"x6") STUDS @ 400mm (16") O.C., RSI 3.87 (R22) INSULATION & APPR. VAPOUR BARRIER WITH APPR. CONTIN. AIR BARRIER, 13mm (1/2") INTERIOR DRYWALL FINISH. PROVIDE WEEP HOLES @ 800mm (32") O.C. BOTTOM COURSE AND OVER OPENINGS. PROVIDE BASE FLASHING UP MIN. 150mm (6") BEHIND BUILDING PAPER. REFER TO OBC SB-12, CHAPTER 3 FOR ADDITIONAL THERMAL INSULATION REQUIREMENTS. BRICK TO BE MIN. 150mm (6") ABOVE FINISH GRADE.

3A. RESERVED



3B. BRICK VENEER CONSTRUCTION (2"x4")- GARAGE WALLS

90mm (4") FACE BRICK, 25mm (1") AIR SPACE, 22x180x0.76mm (7/8"x7"x0.03") GALV. METAL TIES @ 400mm (16") O.C. HORIZONTAL 600mm (24") O.C. VERTICAL. APPR. SHEATHING PAPER, 9.5mm (3/8") EXT. TYPE SHEATHING, 38x89 (2"x4") STUDS @ 400mm (16") O.C. (MAX. HEIGHT 3000mm 9'-10") WITH APPR. DIAGONAL WALL BRACING. PROVIDE WEEP HOLES @ 800mm (32") O.C. BOTTOM COURSE AND OVER OPENINGS. PROVIDE BASE FLASHING UP MIN. 150mm (6") BEHIND BUILDING PAPER. BRICK TO BE MIN. 150mm (6") ABOVE FINISH GRADE.

3C. STUCCO WALL CONSTRUCTION (2"x6") (SB-12-TABLE 3.1.1.2.A)

STUCCO CLADDING SYSTEM CONFORMING TO O.B.C. 9.27.1.1.(2) & 9.28 THAT EMPLOYS A MINIMUM 10mm AIR SPACE BEHIND THE CLADDING WITH POSITIVE DRAINAGE TO THE EXTERIOR AND APPLIED PER MANUFACTURERS SPECIFICATIONS OVER 25mm (1") MIN. EXTRUDED OR EXPANDED RIGID POLYSTYRENE ON APPR. CONTIN. AIR/MOISTURE BARRIER ON 13mm (1/2") EXT. TYPE SHEATHING ON 38x140 (2"x6") STUDS @ 400mm (16") O.C., RSI 3.87(R22) INSULATION, APPROVED VAPOUR BARRIER, 13mm (1/2") GYPSUM WALLBOARD, INTERIOR FINISH. REFER TO OBC SB-12, CHAPTER 3 FOR ADDITIONAL THERMAL INSULATION REQUIREMENTS. STUCCO TO BE MIN. 200 (8") ABOVE FINISH GRADE.

4. INTERIOR STUD PARTITIONS

FOR BEARING PARTITIONS 38x89 (2"x4") @ 400mm (16") O.C. FOR 2 STOREYS AND 300mm (12") O.C. FOR 3 STOREYS, NON-BEARING PARTITIONS 38x89 (2"x4") @ 600mm (24") O.C. PROVIDE 38x89 (2"x4") BOTTOM PLATE AND 2/38x89 (2/2"x4") TOP PLATE. 13mm (1/2") INT. DRYWALL BOTH SIDES OF STUDS. PROVIDE 38x140 (2"x6") STUDS/PLATES WHERE NOTED.

5. FOUNDATION WALL/FOOTINGS: (9.15.3, 9.15.4, 9.13.2, 9.14.2.1.(2))

250mm (10") POURED CONC. FDTN. WALL 30MPa (4350psi) WITH BITUMENOUS DAMPPROOFING AND DRAINAGE LAYER. DRAINAGE LAYER REQ'D. WHEN BASEMENT INSUL. EXTENDS 900 (2'-11") BELOW FIN. GRADE. DRAINAGE LAYER IS NOT REQ'D. WHEN FDTN. WALL IS WATERPROOFED. MAXIMUM POUR HEIGHT 2820 (9'-3") ON 560x155 (22"x6") CONTINUOUS KEYED CONC. FIG. BRACE FDTN. WALL PRIOR TO BACKFILLING. ALL FOOTINGS SHALL REST ON NATURAL UNDISTURBED SOIL OR COMPACTED ENGINEERED FILL. WITH MIN. BEARING CAPACITY OF 150kPa OR GREATER. IF SOIL BEARING DOES NOT MEET MINIMUM CAPACITY, ENGINEERED FOOTINGS ARE REQUIRED.

STOREYS SUPPORTED	W/ MASONRY VENEER	W/ SIDING ONLY
1	18" WIDE x 6" DEEP	18" WIDE x 6" DEEP
2	22" WIDE x 6" DEEP	22" WIDE x 6" DEEP
3	28" WIDE x 9" DEEP	22" WIDE x 6" DEEP

-SEE OBC 9.15.3.

-MAXIMUM FLOOR LIVE LOAD OF 2.4kPa. (50psf.) PER FLOOR, AND MAX. LENGTH OF SUPPORTED FLOOR JOISTS IS 4.9m (16'-1"). -REFER TO SOILS REPORT FOR SOIL CONDITIONS AND BEARING CAPACITY.

STRIP FOOTING SUPPORTING EXTERIOR WALLS (FOR W.O.B.)

-ASSUMING MASONRY VENEER CONSTRUCTION, MAX. FLOOR LIVE LOAD OF 2.4kPa. (50psf.) PER FLOOR, AND MAX. LENGTH OF SUPPORTED FLOOR JOISTS IS 4.9m (16'-1"). THE STRIP FOOTING SIZE IS AS FOLLOWS:

2 STOREY WITH WALK-OUT BASEMENT 545x175 (2'2"x7')

6. FOUNDATION DRAINAGE OBC. 9.14.2. & 9.14.3.

100mm (4") DIA. FOUNDATION DRAINAGE TILE 150mm (6") CRUSHED STONE OVER AND AROUND DRAINAGE TILES.

7. BASEMENT SLAB OBC. 9.3.1.6.(1)(b), 9.16.4.5.(1), 9.25.3.3.(15)

80mm (3") MIN. 25MPa (3600psi) CONC. SLAB ON 100mm (4") COARSE GRANULAR FILL, OR 20MPa (3000psi) CONC. WITH DAMPPROOFING BELOW SLAB. UNDER SLAB INSULATION PER SB-12. ALL SLAB JOINTS & PENETRATIONS TO BE CAULKED.

8. EXPOSED FLOOR TO EXTERIOR (SB-12-TABLE 3.1.1.2.A)

PROVIDE RSI 5.46 (R31) INSULATION, APPROVED VAPOUR BARRIER AND CONTINUOUS AIR BARRIER. FINISHED SOFFIT.

9. ATTIC INSULATION (SB-12-TABLE 3.1.1.2.A) (SB-12-3.1.1.8)

RSI 10.56 (R60) BLOWN IN ROOF INSULATION AND APPROVED VAPOUR BARRIER, 16mm (5/8") INT. DRYWALL FINISH OR APPROVED EQUIVAL. RSI 3.52 (R20) MIN. ABOVE INNER SURFACE OF EXTERIOR WALL

10. ALL STAIRS/EXTERIOR STAIRS -OBC. 9.8.-

UNIFORM RISE -5mm (1/4") MAX BETWEEN ADJACENT TREADS OR LANDINGS
-10mm (1/2") MAX BETWEEN TALLEST & SHORTEST RISE IN FLIGHT

MAX. RISE	= 200 (7'-7/8")
MIN. RUN	= 210 (8'-1/4")
MIN. TREAD	= 235 (9'-1/4")
MAX. NOSING	= 25 (1")
MIN. HEADROOM	= 1950 (6'-5")
RAIL @ LANDING	= 900 (2'-11")
RAIL @ STAIR	= 865 (2'-10") to 965 (3'-2")
MIN. STAIR WIDTH	= 860 (2'-10")
FOR CURVED STAIRS	
MIN. RUN	= 150 (6")
MIN. AVG. RUN	= 200 (8")

HANDRAILS -OBC. 9.8.7.-

FINISHED RAILING ON PICKETS SPACED MAXIMUM 100mm (4") BETWEEN PICKETS. CLEARANCE BETWEEN HANDRAIL AND SURFACE BEHIND IT TO BE 50 (2") MIN. HANDRAILS TO BE CONTINUOUS EXCEPT FOR NEWEL POST AT CHANGES OF DIRECTION .

INTERIOR GUARDS -OBC. 9.8.8.-

INTERIOR GUARDS: 900mm (2'-11") MIN. HIGH
EXTERIOR GUARDS - OBC. 9.8.8.
900mm (36") HIGH GUARD WHERE DISTANCE FROM PORCH TO FIN. GRADE IS LESS THAN 1800mm (71"). 1070mm (42") HIGH GUARD IS REQUIRED WHERE DISTANCE EXCEEDS 1800mm (71").

SILL PLATE - OBC. 9.23.7.

38x89 (2"x4") SILL PLATE WITH 13mm (1/2") DIA. ANCHOR BOLTS 200mm (8") LONG. EMBEDDED MIN. 100mm (4") INTO CONC. @ 2400mm (7'-10") O.C., CAULKING OR 25 (1") MIN. MINERAL WOOL BETWEEN PLATE AND TOP OF FDTN. WALL. USE NON-SHRINK GROUT TO LEVEL SILL PLATE WHEN REQUIRED.

BASEMENT INSULATION (SB-12-3.1.1.7, 9.25.2.3, 9.13.2.6)

FOUNDATION WALLS ENCLOSING HEATED SPACE SHALL BE INSULATED FROM THE UNDERSIDE OF THE SUBFLOOR TO NOT MORE THAN 200mm (8") ABOVE THE FINISHED FLOOR & NO CLOSER THAN 50mm (2") OF THE BASEMENT SLAB. RSI3.52ci (R20ci) BLANKET INSULATION TO HAVE APPROVED VAPOUR BARRIER. RECOMMEND DAMPPROOF WITH BUILDING PAPER BETWEEN THE FOUNDATION WALL AND INSULATION UP TO GRADE LEVEL. NOTE: FULL HEIGHT INSULATION AT COLD CELLAR WALLS. AIR BARRIER TO BE SEALED TO FOUNDATION WALL WITH CAULKING. CONTINUOUS INSULATION (ci) IS NOT TO BE INTERRUPTED BY FRAMING.

BEARING STUD PARTITION

38x89 (2"x4") STUDS @ 400mm (16") O.C. 38x89 (2"x4") SILL PLATE ON DAMPPROOFING MATERIAL, 13mm (1/2") DIA. ANCHOR BOLTS 200mm (8") LONG. EMBEDDED MIN. 100mm (4") INTO CONC. @ 2400mm (7'-10") O.C. 100mm (4") HIGH CONC. CURB ON 350x155 (14"x6") CONC. FOOTING. ADD HORIZ. BLOCKING AT MID-HEIGHT IF WALL IS UNFINISHED.

STEEL BASEMENT COLUMN (SEE O.B.C. 9.15.3.3)

89mm(3-1/2") DIA x 3.0mm(0.118) SINGLE WALL TUBE TYPE 2 ADJUSTABLE STL. COL. W/ MIN. CAPACITY OF 71.2kn (16,000lbs.) AT A MAX. EXTENSION OF 2318mm (7'-7 1/2") CONFORMING TO CAN/CGSB-72-94. AND WITH 150x150x9.5 (6"x6"x3/8") STL. PLATE TOP & BOTTOM. 870x870x410 (34"x34"x16") CONC. FOOTING ON UNDISTURBED SOIL OR ENGINEERED FILL CAPABLE OF SUSTAINING A PRESSURE OF 150 kpa. MINIMUM AND AS PER SOILS REPORT.

STEEL BASEMENT COLUMN (SEE O.B.C. 9.15.3.3)

89mm(3-1/2") DIA x 4.78mm(.188) FIXED STL. COL. WITH 150x150x9.5 (6"x6"x3/8") STL. TOP & BOTTOM PLATE ON 1070x1070x460 (42"x42"x18"). CONC. FOOTING ON UNDISTURBED SOIL OR ENGINEERED FILL CAPABLE OF SUSTAINING A PRESSURE OF 150 Kpa. MIN. AND AS PER SOILS REPORT.

STEEL COLUMN

90mm(3-1/2") DIA x 4.78mm(.188) NON-ADJUSTABLE STL. COL. TO BE ON 150x150x9.5 (6"x6"x3/8") STEEL TOP PLATE, & BOTTOM PLATE. BASE PLATE 120x250x12.5 (4 1/2"x10"x1/2") WITH 2-12mm DIA. x 300mm LONG x50mm HOOK ANCHORS (2-1/2"x12"x2") FELD WELD COL. TO BASE PLATE.

BEAM POCKET OR 300x150 (12"x6") POURED CONC. NIB WALLS. MIN. BEARING 900mm (3'-1/2")

19x64 (1"x3") CONTINUOUS WOOD STRAPPING BOTH SIDES OF STEEL BEAM.

GARAGE SLAB

100mm (4") 32MPa (4640psi) CONC. SLAB WITH 5-8% AIR ENTRAINMENT ON OPT. 100 (4") COARSE GRANULAR FILL WITH COMPACTED SUB-BASE OR COMPACTED NATIVE FILL. SLOPE TO FRONT.

GARAGE CEILINGS/INTERIOR WALLS

13mm (1/2") GYPSUM BOARD ON WALL AND CEILING BETWEEN HOUSE AND GARAGE. TAPE AND SEAL ALL JOINTS AIRTIGHT PER O.B.C. 9.10.9.1.6. WALLS (R22), CEILINGS (R31). REFER TO SB-12, TABLE 3.1.1.2.A. FOR REQUIRED THERMAL INSULATION.

DOOR AND FRAME GASPROOFED. DOOR EQUIPPED WITH SELF CLOSING DEVICE AND WEATHERSTRIPPING PER OBC 9.10.13.15.

EXTERIOR STEP

PRECAST CONCRETE STEP OR WOOD STEP WHERE NOT EXPOSED TO WEATHER. MAX. RISE 200mm (7'-7/8") MIN. TREAD 250mm (9'-1/2"). SEE OBC. 9.8.9.2. 9.8.9.3. & 9.8.10.

DRYER EXHAUST (OBC-6.2.3.8.(7) & 6.2.4.1.1.)

CAPPED DRYER EXHAUST VENTED TO EXTERIOR. (USE 100mm (4") DIA. SMOOTH WALL VENT PIPE)

INSULATED ATTIC ACCESS (OBC-9.19.2.1. & SB12-3.1.1.8)

ATTIC ACCESS HATCH WITH MIN. DIMENSION OF 545x610mm (21 1/2"x24") & A MIN. AREA OF 0.32 SQ.M. (3.44 SQ.FT.) WITH WEATHERSTRIPPING. RSI 3.52 (R20) RIGID INSUL. BACKING.

FIREPLACE CHIMNEYS OBC. 9.21.

TOP OF FIREPLACE CHIMNEY SHALL BE 915mm (3'-0") ABOVE THE HIGHEST POINT AT WHICH IT COMES IN CONTACT WITH THE ROOF AND 610mm (2'-0") ABOVE THE ROOF SURFACE WITHIN A HORIZ. DISTANCE OF 3050mm (10'-0") FROM THE CHIMNEY.

LINEN CLOSET, 4 SHELVES MIN. 350mm (14") DEEP.

MECHANICAL EXHAUST FAN. VENTED TO EXTERIOR AS REQUIRED BY OBC. 9.32.3.5. & 9.32.3.10.

STEEL BEARING PLATE FOR MASONRY WALLS

280x280x16 (11"x11"x5/8") STL. PLATE FOR STL BEAMS AND 280x280x12 (11"x11"x1/2") STL. PLATE FOR WOOD BEAMS BEARING ON CONC. BLOCK PARTYWALL, ANCHORED WITH 2-19mm (3/4") x 200mm (8") LONG GALV. ANCHORS WITHIN SOLID BLOCK COURSE. LEVEL WITH NON-SHRINK GROUT.

SOLID WOOD BEARING FOR WOOD STUD WALLS

SOLID BEARING TO BE AT LEAST AS WIDE AS THE SUPPORTED MEMBER. SOLID WOOD BEARING COMPRISED OF BUILT-UP WOOD STUDS TO BE CONSTRUCTED IN ACCORDANCE WITH OBC 9.17.4.2(2).

BEARING WOOD POST (BASEMENT) (OBC 9.17.4.)

3-38x140 (3-2"x6") BUILT-UP POST ON METAL BASE SHOE ANCHORED TO CONC. WITH 12.7 DIA. BOLT, 610x610x300 (24"x24"x12") CONC. FOOTING.

STEPPED FOOTINGS OBC 9.15.3.9.

MIN. HORIZ. STEP = 600mm (24"). MAX. VERT. STEP = 600mm (24")

SLAB ON GRADE

MIN. 100mm (4") CONCRETE SLAB ON GRADE ON 100mm (4") COARSE GRANULAR FILL. REINFORCED WITH 6x6-W2.9xW2.9 MESH PLACED NEAR MID-DEPTH OF SLAB. CONC. STRENGTH 32 MPa (4640 psi) WITH 5-8% AIR ENTRAINMENT ON COMPACTED SUB-GRADE. WHERE REQUIRED. REFER TO OBC SB-12, TABLE 3.1.1.2.A. FOR REQUIRED MINIMUM INSULATION UNDER SLAB.

DIRECT VENTING GAS FURNACE/ H.W.T VENT

DIRECT VENT FURNACE TERMINAL MIN. 900mm (36") FROM A GAS REGULATOR. MIN. 300mm (12") ABOVE FIN. GRADE. FROM ALL OPENINGS, EXHAUST AND INTAKE VENTS. HRV INTAKE TO BE A MIN. OF 1830mm (6'-0") FROM ALL EXHAUST TERMINALS. REFER TO GAS UTILIZATION CODE.

DIRECT VENTING GAS FIREPLACE VENT

DIRECT VENT GAS FIREPLACE. VENT TO BE A MINIMUM 300mm (12") FROM ANY OPENING AND ABOVE FIN. GRADE. REFER TO GAS UTILIZATION CODE.

SUBFLOOR, JOIST STRAPPING AND BRIDGING

16mm (5/8") T & G SUBFLOOR ON WOOD FLOOR JOISTS. FOR CERAMIC TILE APPLICATION (" SEE OBC 9.30.6. *) 6mm (1/4") PANEL TYPE UNDERLAY UNDER RESILIENT & PARQUET FLOORING. (" SEE OBC 9.30.2. *) FLOOR JOISTS WITH SPANS OVER 2100mm (6'-11") TO BE BRIDGED WITH 38x38 (2"x2") CROSS BRACING OR SOLID BLOCKING @ 2100mm (6'-11") O.C. MAX. AND WHERE SPECIFIED BY JOIST TABLES A-1 OR A-2 STRAPPING SHALL BE 19x64 (1"x3") @ 2100mm (6'-11") O.C. UNLESS A PANEL TYPE CEILING FINISH IS APPLIED. (" SEE OBC 9.23.9.4. *)

EXPOSED BUILDING FACE OBC. 9.10.15. & SB-2-2.3.5.(2)

EXTERIOR WALLS TO HAVE A FIRE RESISTANCE RATING OF NOT LESS THAN 45 min. WHERE LIMITING DISTANCE (LD) IS LESS THAN 1.2M (3'-11"). WHERE THE LD IS LESS THAN 600mm (1'-11") THE EXPOSING FACE SHALL BE CLAD IN NON-COMBUSTIBLE MATERIAL. SEE ELEVATIONS FOR ADDITIONAL NOTES. OFFENDING GARAGE WALLS INCLUDED.

COLD CELLAR PORCH SLAB (OBC 9.39.)

FOR MAX. 2500mm (8'-2") PORCH DEPTH (SHORTEST DIM.), 125mm (5") 32MPa (4640psi) CONC. SLAB WITH 5-8% AIR ENTRAINMENT. REINF. WITH 10M BARS @ 200mm (7 7/8") O.C. EACH WAY IN BOTTOM THRD OF SLAB. MIN. 30mm (1 1/4") COVER. 600x600 (23 5/8"x23 5/8") 10M DOWELS @ 600mm (23 5/8") O.C.. ANCHORED IN PERIMETER FDTN. WALLS. SLOPE SLAB MIN. 1.0% FROM HOUSE WALL. SLAB TO HAVE MIN. 75mm (3") BEARING ON FDTN. WALLS. PROVIDE (L7) LINTEL OVER CELLAR DOOR WITH 100mm (4") END BEARING.

THE FDTN. WALL SHALL NOT BE REDUCED TO LESS THAN 90mm (3-1/2") THICK TO A MAX. DEPTH OF 600mm (24") AND SHALL BE TIED TO THE FACING MATERIAL WITH METAL TIES SPACED 200mm (8") O.C. VERTICALLY AND 900mm (36") O.C. HORIZONTALLY. FILL SPACE BETWEEN WALL AND FACING SOLID WITH MORTAR.

CONVENTIONAL ROOF FRAMING (2.0kpa. SNOW LOAD)

38x140 (2"x6") RAFTERS @ 400mm (16")O.C.) FOR MAX 11-7" SPAN, 38x184 (2"x8") RIDGE BOARD, 38x89 (2"x4") COLLAR TIES AT MIDSPANS. CEILING JOISTS TO BE 38x89 (2"x4") @ 400mm (16") O.C. FOR MAX. 2830mm (9'-3") SPAN & 38x140 (2"x6") @ 400 (16") O.C. FOR MAX. 4450mm (14'-7") SPAN. RAFTERS FOR BUILT-UP ROOF TO BE 38x89 (2"x4") @ 600mm (24") O.C. WITH A 38x89 (2"x4") CENTRE POST TO THE TRUSS BELOW. LATERALLY BRACED @ 1800mm (6'-0") O.C. VERTICALLY.

GENERAL NOTES

WINDOWS: 1) MINIMUM BEDROOM WINDOW -OBC. 9.9.10.1-

AT LEAST ONE BEDROOM WINDOW ON A GIVEN FLOOR IS TO HAVE MIN. 0.35m2 UNOBSTRUCTED GLAZED OR OPENABLE AREA WITH MIN. CLEAR WIDTH OF 380 mm (1'-3").

2) WINDOW GUARDS -OBC. 9.8.8.1.(6).

A GUARD IS REQUIRED WHERE THE TOP OF THE WINDOW SILL IS LOCATED LESS THAN 480mm (1'-7") ABOVE FIN. FLOOR AND THE DISTANCE FROM THE FIN. FLOOR TO THE ADJACENT GRADE IS GREATER THAN 1800mm (5'-11")

3) EXTERIOR WINDOWS

SHALL COMPLY WITH OBC DIV.-8 9.7.3. & SB12-3.1.1.9

GENERAL: 1) MECHANICAL VENTILATION IS REQUIRED TO COMPLY WITH OBC-DIV. 8, 6.2.2. SEE MECHANICAL DRAWINGS.

2) ALL DOWNSPOUTS TO DRAIN AWAY FROM THE BUILDING AS PER OBC 9.26.18.2. & 5.6.2.2.(3) AND MUNICIPAL STANDARDS.

3) ALL WINDOW WELLS TO DRAIN TO FOOTING LEVEL PER OBC 9.14.6.3. CHECK WITH THE LOCAL AUTHORITY.

4) STUD WALL REINFORCEMENT FOR FUTURE GRAB BARS IN MAIN BATHROOM

REINFORCEMENT OF STUD WALLS SHALL BE INSTALLED ADJACENT TO WATER CLOSETS AND SHOWER OR BATHTUB IN MAIN BATHROOM. REFER TO OBC. 9.5.2.3, 3.8.3.8.(1)(d) & 3.8.3.13.(1)(f). SEE DETAIL.

5) ALL EXTERIOR DOORS TO COMPLY WITH THERMAL RESISTANCE AS STATED IN O.B.C. SB-12-3.1.1.9.

6) ALL AIR BARRIER SYSTEMS ARE REQUIRED TO COMPLY WITH O.B.C. DIV.-8 9.25.3.

LUMBER: 1) ALL LUMBER SHALL BE SPRUCE NO.2 GRADE, UNLESS NOTED OTHERWISE.

2) STUDS SHALL BE STUD GRADE SPRUCE, UNLESS NOTED OTHERWISE.

3) LUMBER EXPOSED TO THE EXTERIOR TO BE SPRUCE No.2 GRADE PRESSURE TREATED OR CEDAR, UNLESS NOTED OTHERWISE.

4) ALL LAMINATED VENEER LUMBER (L.V.L.) BEAMS, GIRDER TRUSSES, AND METAL HANGER CONNECTIONS SUPPORTING ROOF FRAMING TO BE DESIGNED & CERTIFIED BY TRUSS MANUFACTURER.

5) LVL BEAMS SHALL BE 2.0E-2950Fb MIN., NAIL EACH PLY OF LVL WITH 89mm (3 1/2") LONG COMMON WIRE NAILS @ 300mm (12") O.C. STAGGERED. IN 2 ROWS FOR 184, 240 & 300mm (7 1/4'-9 1/2', 11 7/8") DEPTHS AND STAGGERED IN 3 ROWS FOR GREATER DEPTHS AND FOR 4 PLY MEMBERS ADD 13mm (1/2") DIA. GALVANIZED BOLTS BOLTED AT MID-DEPTH OF BEAM @ 915mm (3'-0") O.C.

6) PROVIDE FACE MOUNT BEAM HANGERS TYPE "SCL" MANUFACTURED BY SIMPSON STRONG-TIE OR EQUAL FOR ALL LVL BEAM TO BEAM CONNECTIONS UNLESS OTHERWISE NOTED. REFER TO ENG. FLOOR LAYOUTS.

7) JOIST HANGERS: PROVIDE METAL HANGERS FOR ALL JOISTS AND BUILT-UP WOOD MEMBERS INTERSECTING FLUSH BUILT-UP WOOD MEMBERS.

8) WOOD FRAMING NOT TREATED WITH A WOOD PRESERVATIVE. IN CONTACT WITH CONCRETE, SHALL BE SEPARATED FROM THE CONCRETE BY AT LEAST 2 mil. POLYETHYLENE FILM, No. 50 (48lbs) ROLL ROOFING OR OTHER DAMPPROOFING MATERIAL, EXCEPT WHERE THE WOOD MEMBER IS AT LEAST 150mm (6") ABOVE THE GROUND.

1) STRUCTURAL STEEL SHALL CONFORM TO CAN/CSA-G40-21 GRADE 300W. HOLLOW STRUCTURAL SECTIONS SHALL CONFORM TO CSA-G40.21 GRADE 350W 'STRUCTURAL QUALITY STEEL'. OBC. 8-9-23.4.3.

2) REINFORCING STEEL SHALL CONFORM TO CSA-G30-18M GRADE 400R.

STUCCO: 1) ALL STUCCO WALLS TO HAVE A MINIMUM 10mm AIR SPACE BEHIND THE CLADDING WITH POSITIVE DRAINAGE TO THE EXTERIOR. THE EXTERIOR SHEATHING MUST NOT BE GYPSUM BASED. ALL STUCCO TO BE INSTALLED AS PER MANUFACTURERS SPECIFICATIONS.

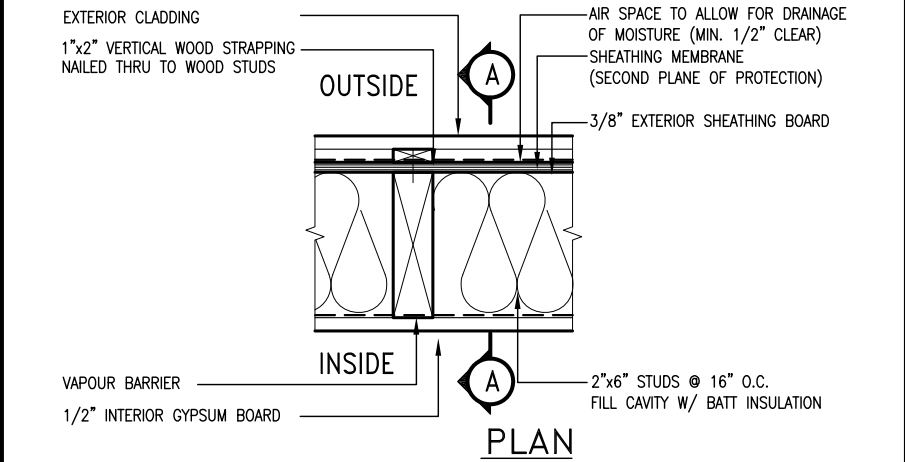
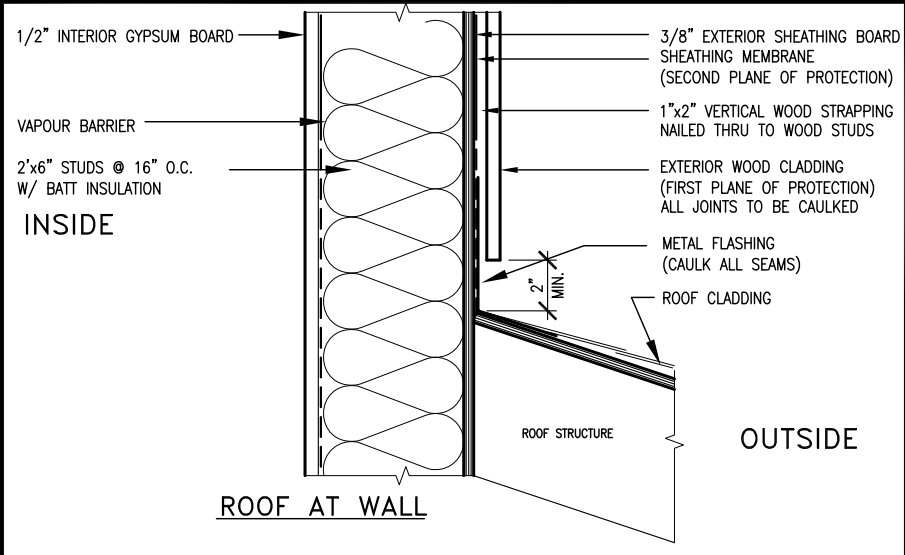

EXTERIOR WOOD CLADDING WALL ASSEMBLY

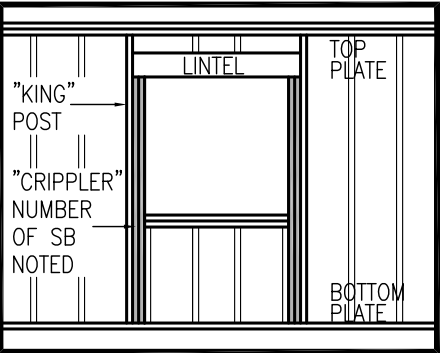
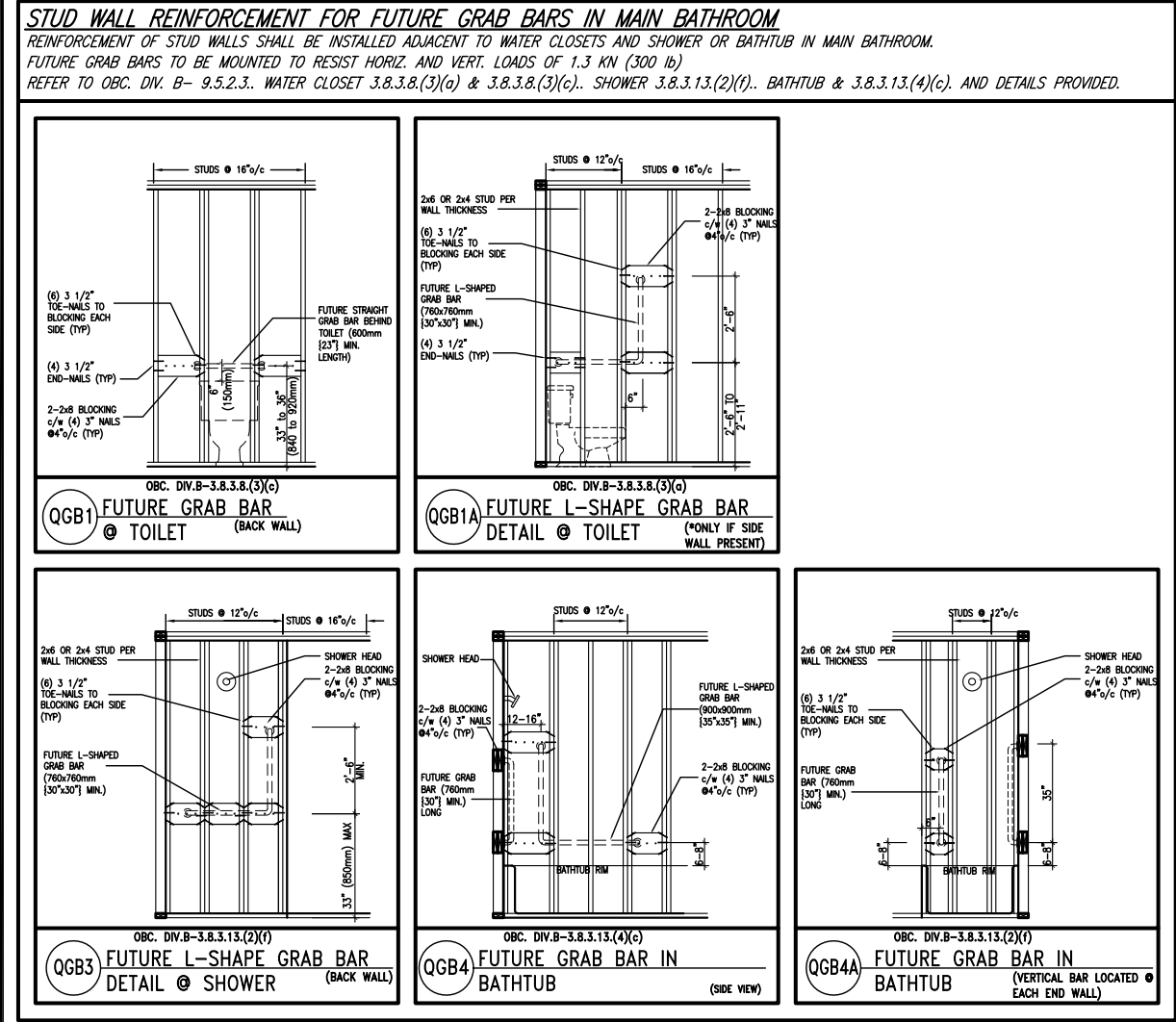

”CRIPPLE” DETAIL

MAX. HEIGHT FOR 2"x4" GARAGE WALL IS AS FOLLOW: 2"x4" @ 16" O.C. - 9'-10" 2'-2"x4" @ 12" O.C. - 10'-9" 3'-2"x4" @ 16" O.C. - 11'-2" 3'-2"x4" @ 12" O.C. - 12'-4"			** MAX. HEIGHT FOR 2"x6" EXTERIOR WALL IS AS FOLLOW: 2"x6" @ 16" O.C. - 12'-6" 2"x6" @ 12" O.C. - 13'-10" 2'-2"x6" @ 16" O.C. - 15'-0" 2'-2"x6" @ 12" O.C. - 17'-4"		
NOTES: 1. FOR ROOF DESIGN SNOW LOAD OF UP TO 2.5 KPa. SUPPORTED ROOF TRUSS LENGTH OF 6.0m AND FLOOR JOIST LENGTH OF 2.5m OF ONE FLOOR. 2. PROVIDE HORIZONTAL SOLID BLOCKING @ 1200 O.C. (4'-0") 3. PROVIDE A MINIMUM OF 9.5mm (3/8") PLYWOOD OR OSB EXTERIOR SHEATHING ON THE EXTERIOR FACE. 4. FOR A 1/50 YEAR REFERENCE WIND PRESSURE OF 0.6 KPa. 5. STUDS GREATER THAN 9'-10" HIGH TO BE No. 2 SPF. 6. STUD SPECIFICATION IS SUITABLE FOR BRICK VENEER OR SIDING.			MAX. HEIGHT FOR 2"x8" EXTERIOR WALL IS AS FOLLOWS: 2"x8" @ 16" O.C. - 16'-0" 2"x8" @ 12" O.C. - 17'-9" 2'-2"x8" @ 16" O.C. - 20'-4" 2'-2"x8" @ 12" O.C. - 22'-4"		
NOTES: 1. FOR ROOF DESIGN SNOW LOAD OF UP TO 2.5 KPa SUPPORTED ROOF TRUSS LENGTH OF 6.0m ONLY. 2. PROVIDE HORIZONTAL SOLID BLOCKING @ 1200 O.C. (4'-0") 3. PROVIDE A MINIMUM OF 9.5mm (3/8") PLYWOOD OR OSB EXTERIOR SHEATHING ON THE EXTERIOR FACE AND 12.5mm (1/2") GYPSUM BOARD ON THE INTERIOR FACE. 4. WALL FRAMING SHALL CONFORM TO OBC 9.23.10.1(2) 5. FOR A 1/50 YEAR REFERENCE WIND PRESSURE OF 0.6 KPa 6. STUDS GREATER THAN 9'-10" HIGH TO BE No. 2 SPF. 7. STUD SPECIFICATION IS SUITABLE FOR BRICK VENEER OR SIDING.			NOTES: 1. FOR ROOF DESIGN SNOW LOAD OF UP TO 2.5 KPa SUPPORTED ROOF TRUSS LENGTH OF 6.0m ONLY. 2. PROVIDE HORIZONTAL SOLID BLOCKING @ 1200 O.C. (4'-0") 3. PROVIDE A MINIMUM OF 9.5mm (3/8") PLYWOOD OR OSB EXTERIOR SHEATHING ON THE EXTERIOR FACE AND 12.5mm (1/2") GYPSUM BOARD ON THE INTERIOR FACE. 4. WALL FRAMING SHALL CONFORM TO OBC 9.23.10.1(2) 5. FOR A 1/50 YEAR REFERENCE WIND PRESSURE OF 0.6 KPa 6. STUDS GREATER THAN 9'-10" HIGH TO BE No. 2 SPF. 7. STUD SPECIFICATION IS SUITABLE FOR BRICK VENEER OR SIDING.		
			** STUD INFORMATION TAKEN FROM OBC TABLE A-30		



9	.	.	.	The undersigned has reviewed and takes responsibility for this design and has the qualifications and meets the requirements set out in the Ontario Building Code to be a Designer.
8	.	.	.	qualification information
7	.	.	.	Wellington Jno-Baptiste 25591
6	.	.	.	name registration information BCIN
5	.	.	.	VA3 Design Inc. 42658
4	.	.	.	
3	.	.	.	Contractor must verify all dimensions on the job and report any discrepancy to the Designer before proceeding with the work. All drawings and specifications are instruments of service and the property of the Designer which must be returned at the completion of the work. Drawings are not to be scaled.
2	.	.	.	
1	ISSUE FOR CLIENT REVIEW	NOV 15-18	RC	
no.	description	date	by	

VA3 DESIGN
255 Consumers Rd Suite 120
Toronto ON M2J 1R4
t 416.630.2255 f 416.630.4782
va3design.com

BAYVIEW WELLINGTON		CONST NOTE	
project name		project no.	
PASSAGE ON THE CANAL		15009	
municipality		drawing no.	
ST. CATHERINES, ON		CN2	
date		CONSTRUCTION NOTES	
MAY 2016		file name	
drawn by		15009-CN-A1	
RC		checked by	
		3/16" = 1'-0"	
scale		RICHARD - H:\ARCHIVE\WORKING\2015\15009.BW\CONSTRUCTION NOTES\15009-CN-A1.dwg - Fri - Nov 16 2018 - 7:29 AM	

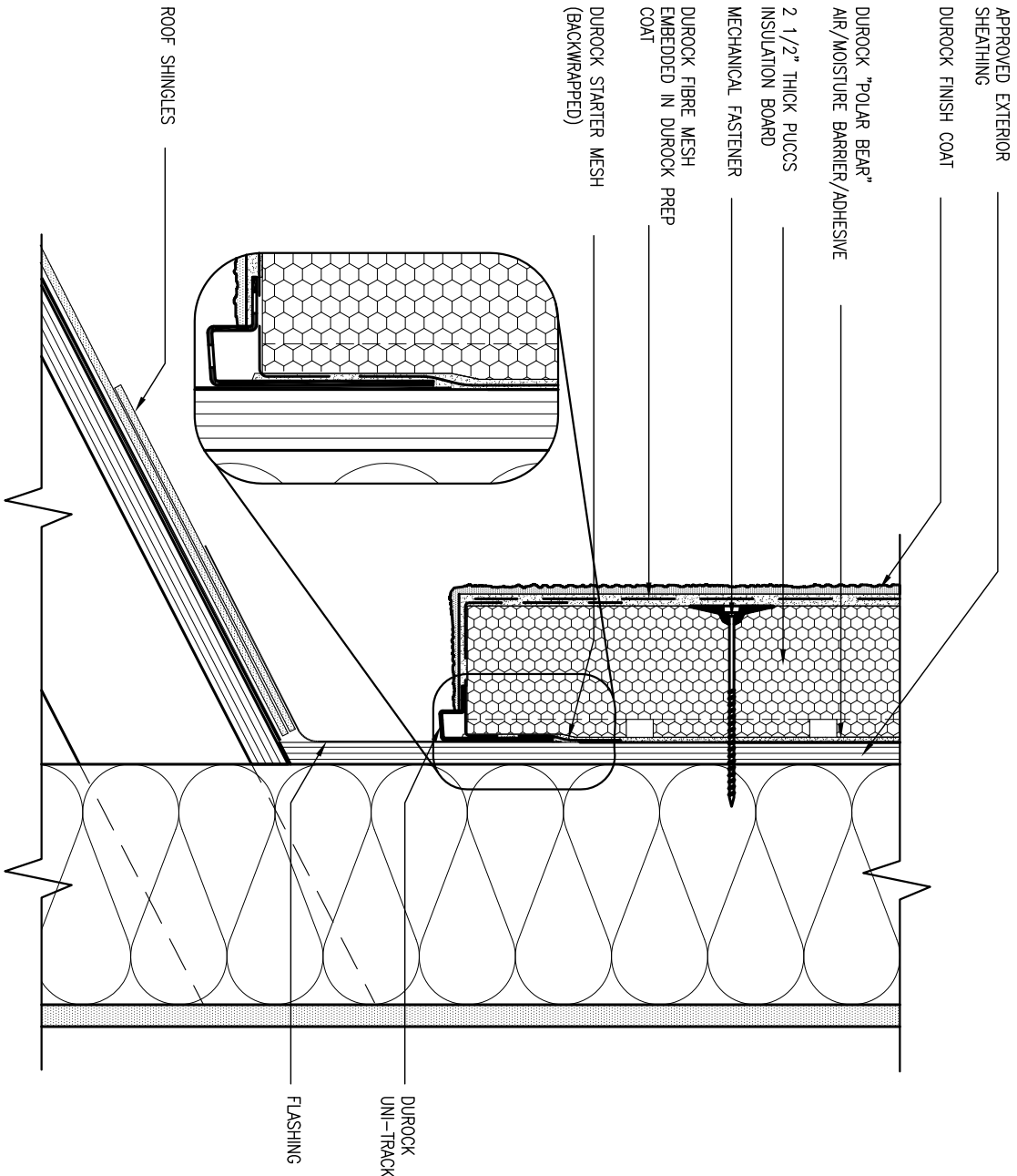

3 STUCCO TERMINATION @ ROOF

CN4 SCALE: 3"=1'-0"

ALL STUCCO WALLS TO HAVE A MINIMUM 10mm AIR SPACE BEHIND THE CLADDING WITH POSITIVE DRAINAGE TO THE EXTERIOR. THE EXTERIOR SHEATHING MUST NOT BE GYPSUM BASED. ALL STUCCO TO BE INSTALLED AS PER MANUFACTURERS SPECIFICATIONS.

DETAILS ARE BASED ON DUROCK PUCCS SYSTEM

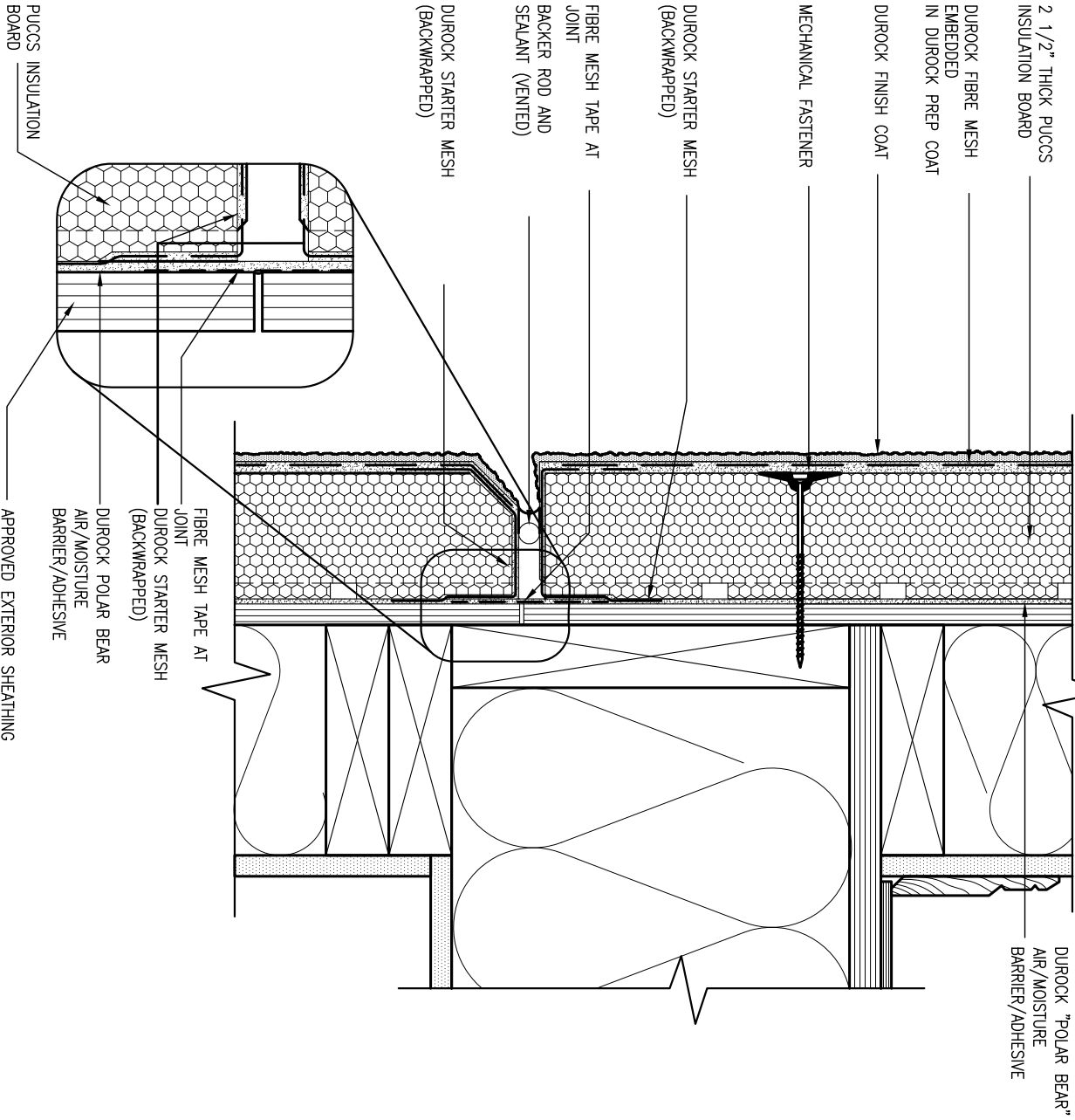

4 HORIZONTAL EXPANSION JOINT

CN4 SCALE: 3"=1'-0"

9	.	.	.
8	.	.	.
7	.	.	.
6	.	.	.
5	.	.	.
4	.	.	.
3	.	.	.
2	.	.	.
1	ISSUE FOR CLIENT REVIEW	NOV 15-18	RC
no.	description	date	by

The undersigned has reviewed and takes responsibility for this design and has the qualifications and meets the requirements set out in the Ontario Building Code to be a Designer.			
qualification information			
Wellington	Jno-Baptiste	25591	BCIN
signature			
name			
registration information			
VA3 Design Inc.		42658	
Contractor must verify all dimensions on the job and report any discrepancy to the Designer before proceeding with the work. All drawings and specifications are instruments of service and the property of the Designer which must be returned at the completion of the work. Drawings are not to be scaled.			

VA3

DESIGN

255 Consumers Rd Suite 120
Toronto ON M2J 1R4
t 416.630.2255 f 416.630.4782
va3design.com

BAYVIEW WELLINGTON			CONST NOTE	
project name			project no.	
PASSAGE ON THE CANAL			15009	
municipality				
ST. CATHERINES, ON				
date			drawing no.	
MAY 2016			CN4	
drawn by			checked by	
RC			—	
scale			file name	
3/16" = 1'-0"			15009-CN-A1	
RICHARD - H:\ARCHIVE\WORKING\2015\15009.BW\CONSTRUCTION NOTES\15009-CN-A1.dwg - Fri - Nov 16 2018 - 7:30 AM				

SB12-COMPLIANCE PACKAGE 'A1'

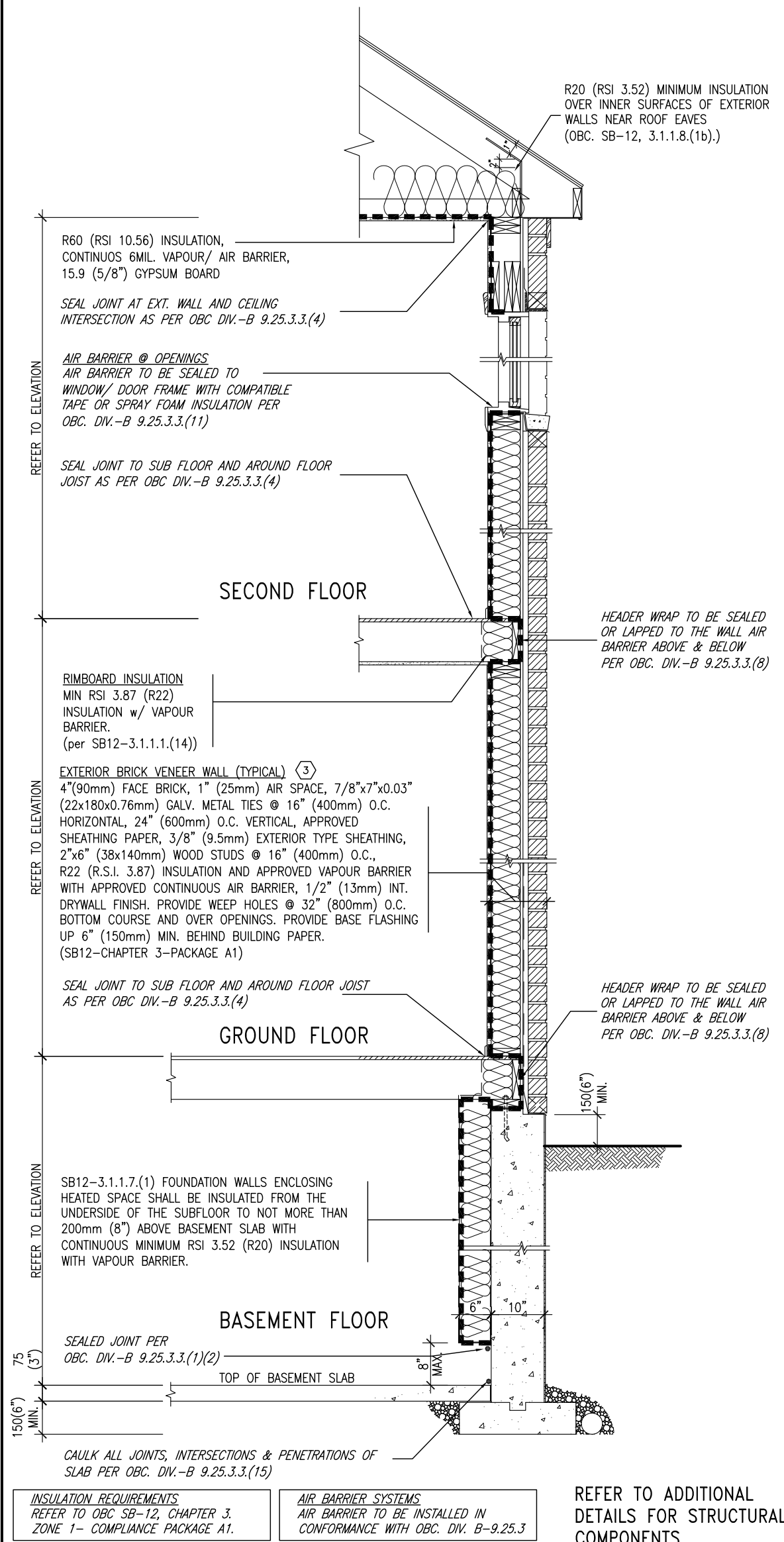

EW TYPICAL EXT. WALL AIR BARRIER CONTINUITY SECTION w/ BRICK VENEER (PACKAGE A1) 10" FOUNDATION WALL SCALE: N.T.S.

THE MINIMAL THERMAL PERFORMANCE OF BUILDING ENVELOPE AND EQUIPMENT SHALL CONFORM TO THE FOLLOWING SB-12 COMPLIANCE PACKAGE AS PER OBC SUPPLEMENTARY STANDARD SB-12, SECTION 3.1.1.1.

USE SB-12 COMPLIANCE PACKAGE (A1):

COMPONENT	A1	Notes:
Ceiling with Attic Space	10.56 (R60)	R20 at inner face of exterior walls
Ceiling without Attic Space	5.46 (R31)	BATT or SPRAY
Exposed Floor	5.46 (R31)	BATT or SPRAY
Walls Above Grade	3.87 (R22)	6" R22 BATT
Basement Walls	3.52ci (R20ci)	OPTION TO USE R12+R10ci.
Edge of Below Grade Slab ≤600mm below grade	1.76 (R10)	RIGID INSUL
Windows & Sliding glass Doors	1.6	
Maximum U-value		
Skylights	2.8U	
Maximum U-value		
Space Heating Equipment	96% Min.	NATURAL GAS
Minimum AFUE		
Hot Water Heater	0.8	NATURAL GAS
Minimum EF		
HRV	75%	—
Minimum Efficiency		
Drain Water Heat Recovery Unit (DWHR)	Minimum 1 OR Maximum 2 Required. Dependent on number of showers installed. Refer to SB12-3.1.1.12 for information	

ci- Denotes Continuous Insulation without framing interruption.

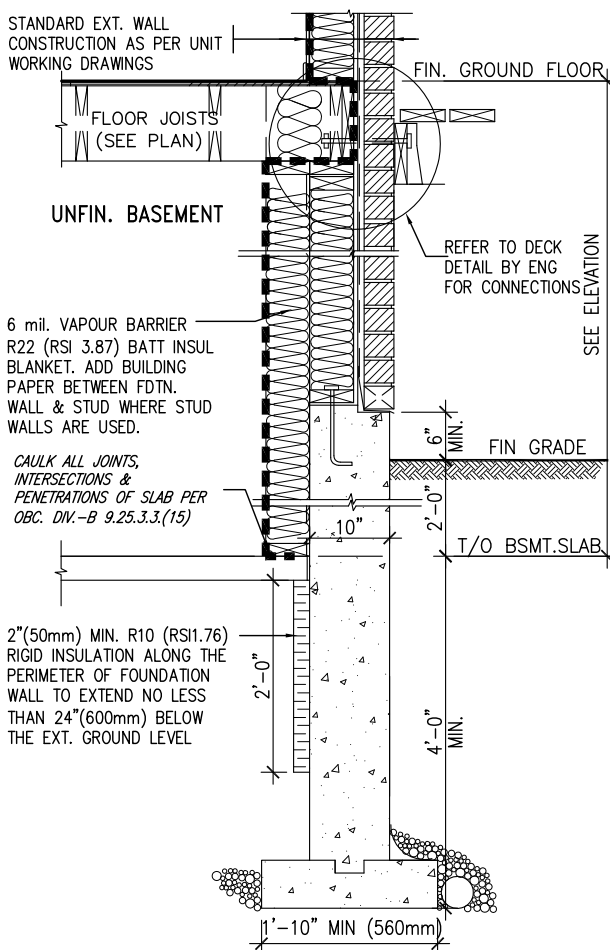

* REVISED-FEB 2017

SECTION AT W.O.D/W.O.B.

9	.	.	.	<div>The undersigned has reviewed and takes responsibility for this design and has the qualifications and meets the requirements set out in the Ontario Building Code to be a Designer.</div> <div>Wellington Jno-Baptiste 25591</div> <div>name signature BCIN</div> <div>registration information VA3 Design Inc. 42658</div>	<div>VA3 DESIGN</div> <div>255 Consumers Rd Suite 120</div> <div>Toronto ON M2J 1R4</div> <div>t 416.630.2255 f 416.630.4782</div> <div>va3design.com</div>	<div>BAYVIEW WELLINGTON</div> <div>project name</div> <div>PASSAGE ON THE CANAL</div> <div>checked by</div> <div>RC</div> <div>scale</div> <div>3/16" = 1'-0"</div> <div>CONSTRUCTION NOTES</div> <div>file name</div> <div>15009-CN-A1</div> <div>RICHARD - H:\ARCHIVE\WORKING\2015\15009.BW\CONSTRUCTION NOTES\15009-CN-A1.dwg - Fri - Nov 16 2018 - 7:30 AM</div>	<div>CONST NOTE</div> <div>project no.</div> <div>15009</div> <div>drawing no.</div> <div>CN6</div>
8	.	.	.				
7	.	.	.				
6	.	.	.				
5	.	.	.	<div>Contractor must verify all dimensions on the job and report any discrepancy to the Designer before proceeding with the work. All drawings and specifications are instruments of service and the property of the Designer which must be returned at the completion of the work. Drawings are not to be scaled.</div>			
4	.	.	.				
3	.	.	.				
2	.	.	.				
1	ISSUE FOR CLIENT REVIEW	NOV 15-18	RC				
no.	description	date	by				

SB12-COMPLIANCE PACKAGE 'A1'

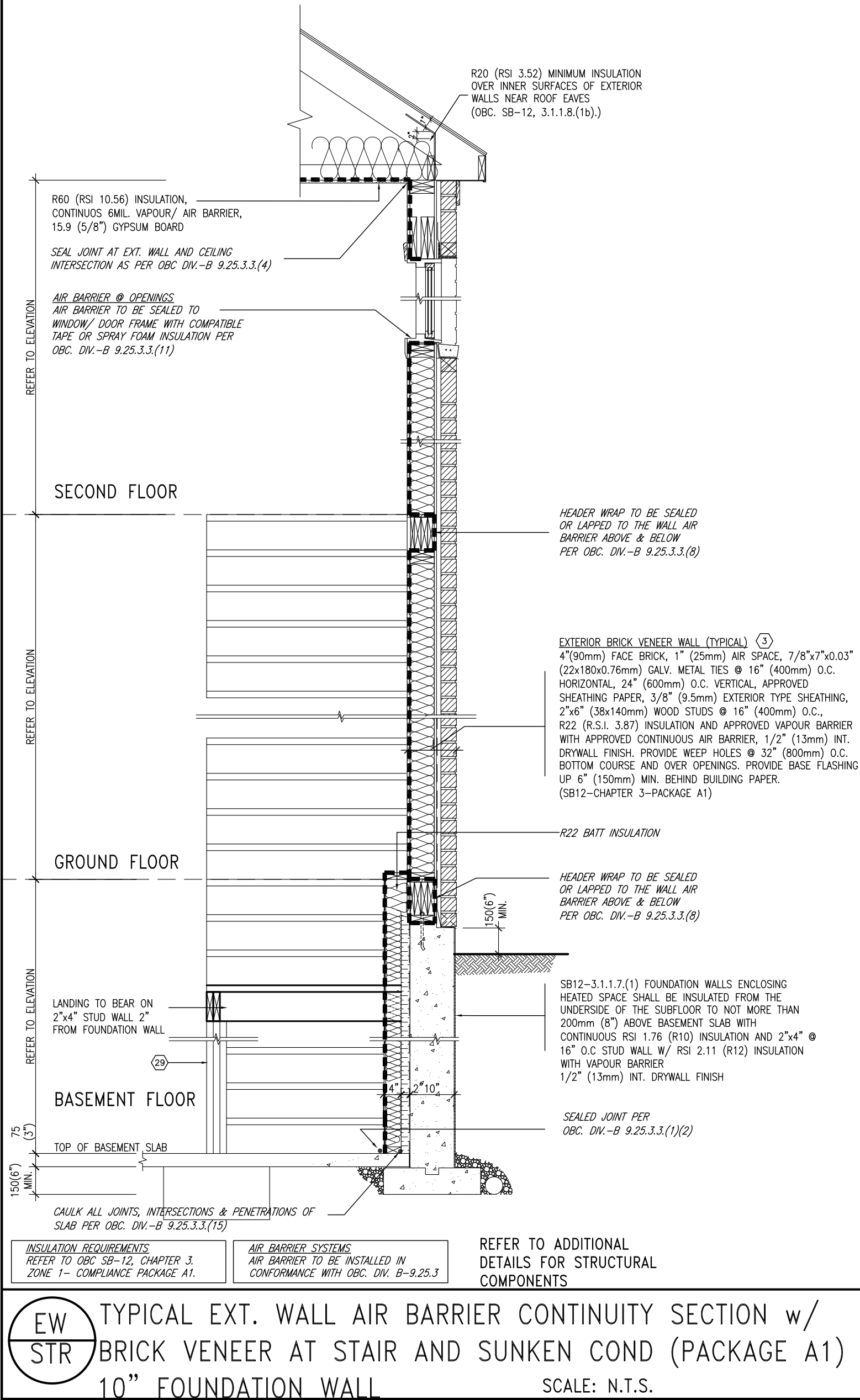

9	.	.	.	<div>The undersigned has reviewed and takes responsibility for this design and has the qualifications and meets the requirements set out in the Ontario Building Code to be a Designer.</div> <div>qualification information</div> <div>Wellington Jno-Baptiste 25591</div> <div>signature BCIN</div> <div>VA3 Design Inc. 42658</div>	<div>VA3 DESIGN</div> <div>255 Consumers Rd Suite 120 Toronto ON M2J 1R4 t 416.630.2255 f 416.630.4782 va3design.com</div>	BAYVIEW WELLINGTON		CONST NOTE		
8	.	.	.			project name	municipality	project no.		
7	.	.	.			PASSAGE ON THE CANAL	ST. CATHERINES, ON	15009		
6	.	.	.			date	CONSTRUCTION NOTES		drawing no.	
5	.	.	.			MAY 2016			CN7	
4	.	.	.			drawn by	checked by	scale		file name
3	.	.	.			RC	-	3/16" = 1'-0"		15009-CN-A1
2	.	.	.			RICHARD - H:\ARCHIVE\WORKING\2015\15009.BW\CONSTRUCTION NOTES\15009-CN-A1.dwg - Fri - Nov 16 2018 - 7:30 AM				
1 ISSUE FOR CLIENT REVIEW				NOV 15-18	RC					
no.	description			date	by					

COMPLIANCE TO OBC SB-12 2.1.1.1(11)

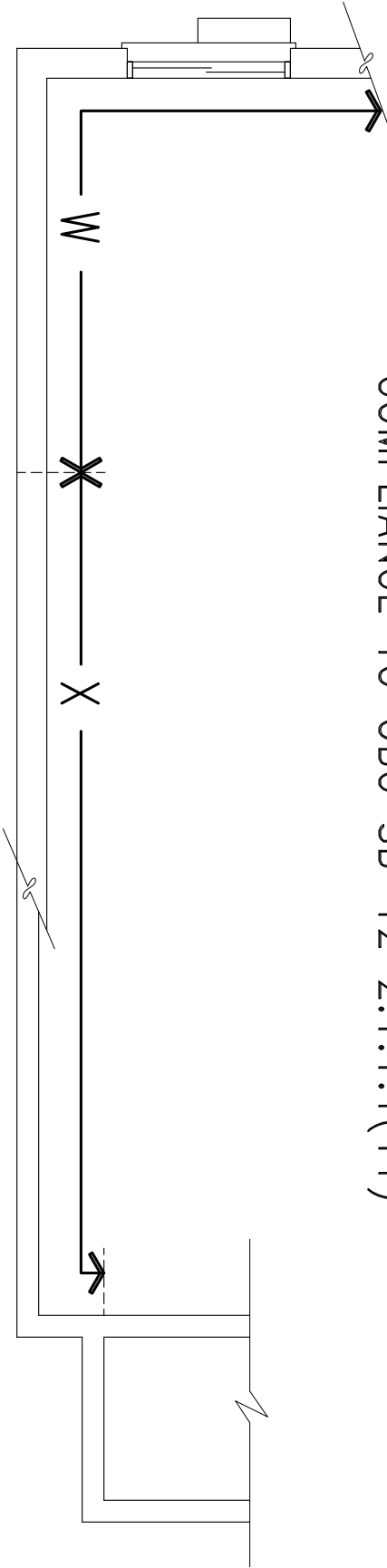

DEC 19, 2018

WOB PLAN

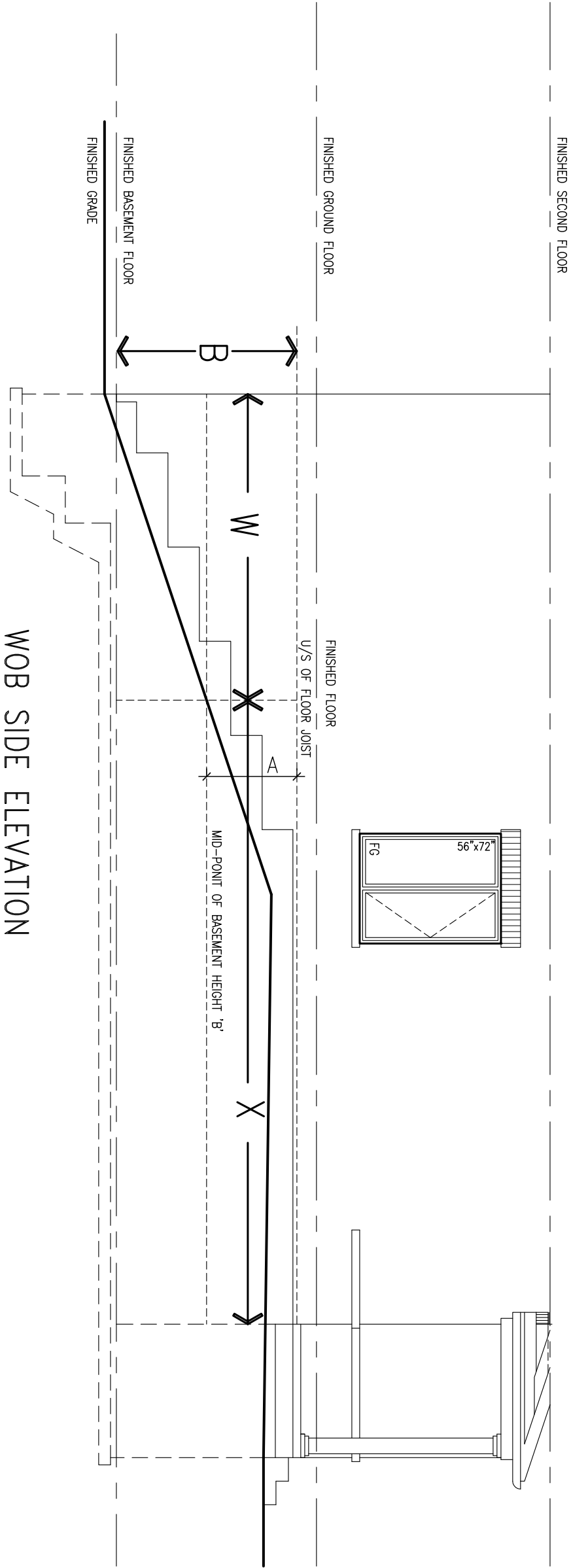

WOB SIDE ELEVATION

WHEN EXPOSED WALL "A" IS GREATER THAN 50% OF BASEMENT WALL HEIGHT "B" INSULATION VALUE FOR WALL IN SECTION "W" IS NOT LESS THAN IS REQUIRED FOR ABOVE GRADE WALL AS REQUIRED BY TABLE 2.1.1.2A

WHEN EXPOSED WALL "A" IS LESS THAN 50% OF BASEMENT WALL HEIGHT "B" INSULATION VALUE FOR WALL IN SECTION "X" IS NOT LESS THAN BASEMENT WALL AS REQUIRED BY TABLE 2.1.1.2A

9	.	.	.	<div>The undersigned has reviewed and takes responsibility for this design and has the qualifications and meets the requirements set out in the Ontario Building Code to be a Designer.</div> <div>qualification information</div> <div>Wellington Jno-Baptiste <i>Jno Baptiste</i> 25591</div> <div>name signature BCIN</div> <div>registration information VA3 Design Inc. 42658</div>	<div>VA3 DESIGN</div> <div>255 Consumers Rd Suite 120</div> <div>Toronto ON M2J 1R4</div> <div>t 416.630.2255 f 416.630.4782</div> <div>va3design.com</div>	BAYVIEW WELLINGTON		CONST NOTE	
8	.	.	.			project name		project no.	
7	.	.	.			PASSAGE ON THE CANAL		15009	
6	.	.	.			ST. CATHERINES, ON		drawing no.	
5	.	.	.	date		CONSTRUCTION NOTES			
4	.	.	.	MAY 2016		file name			
3	.	.	.	drawn by		15009-CN-A1			
2	.	.	.	checked by		drawing no.			
1	ISSUE FOR CLIENT REVIEW	NOV 15-18	RC	scale		CN8			
no.	description	date	by	3/16" = 1'-0"		RICHARD - H:\ARCHIVE\WORKING\2015\15009.BW\CONSTRUCTION NOTES\15009-CN-A1.dwg - Fri - Nov 16 2018 - 7:29 AM			

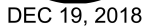

All drawings specifications, related documents and design are the copyright property of VA3 DESIGN. Reproduction of this property in whole or in part is strictly prohibited without VA3 DESIGN's written permission.

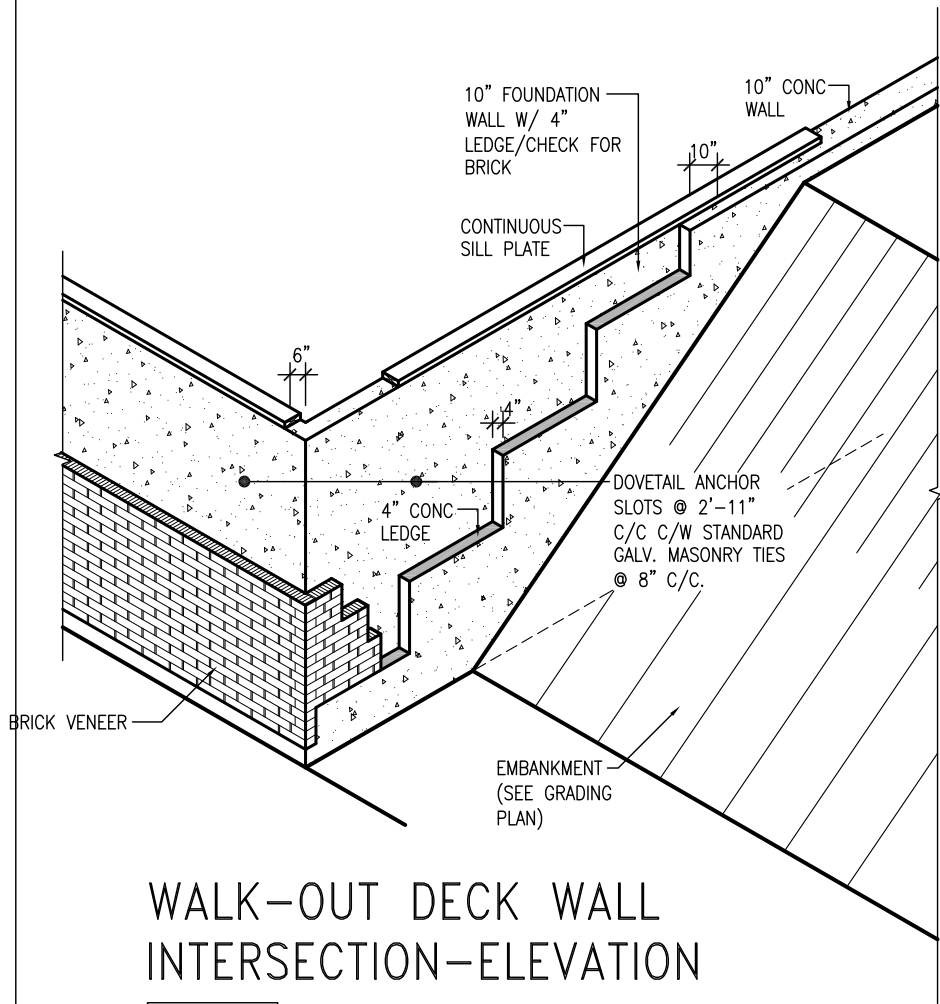

WALK-OUT DECK WALL
INTERSECTION-ELEVATION

NOT TO SCALE

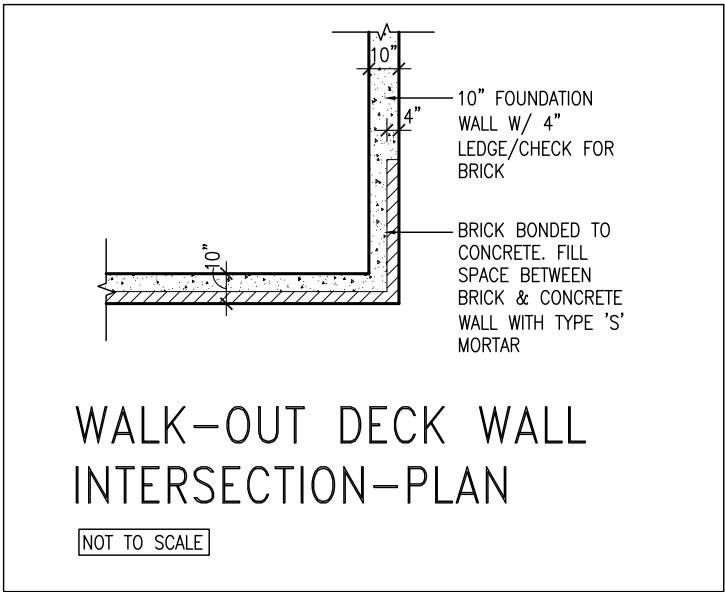

WALK-OUT DECK WALL
INTERSECTION-PLAN

NOT TO SCALE

(10" FOUNDATION WALL)

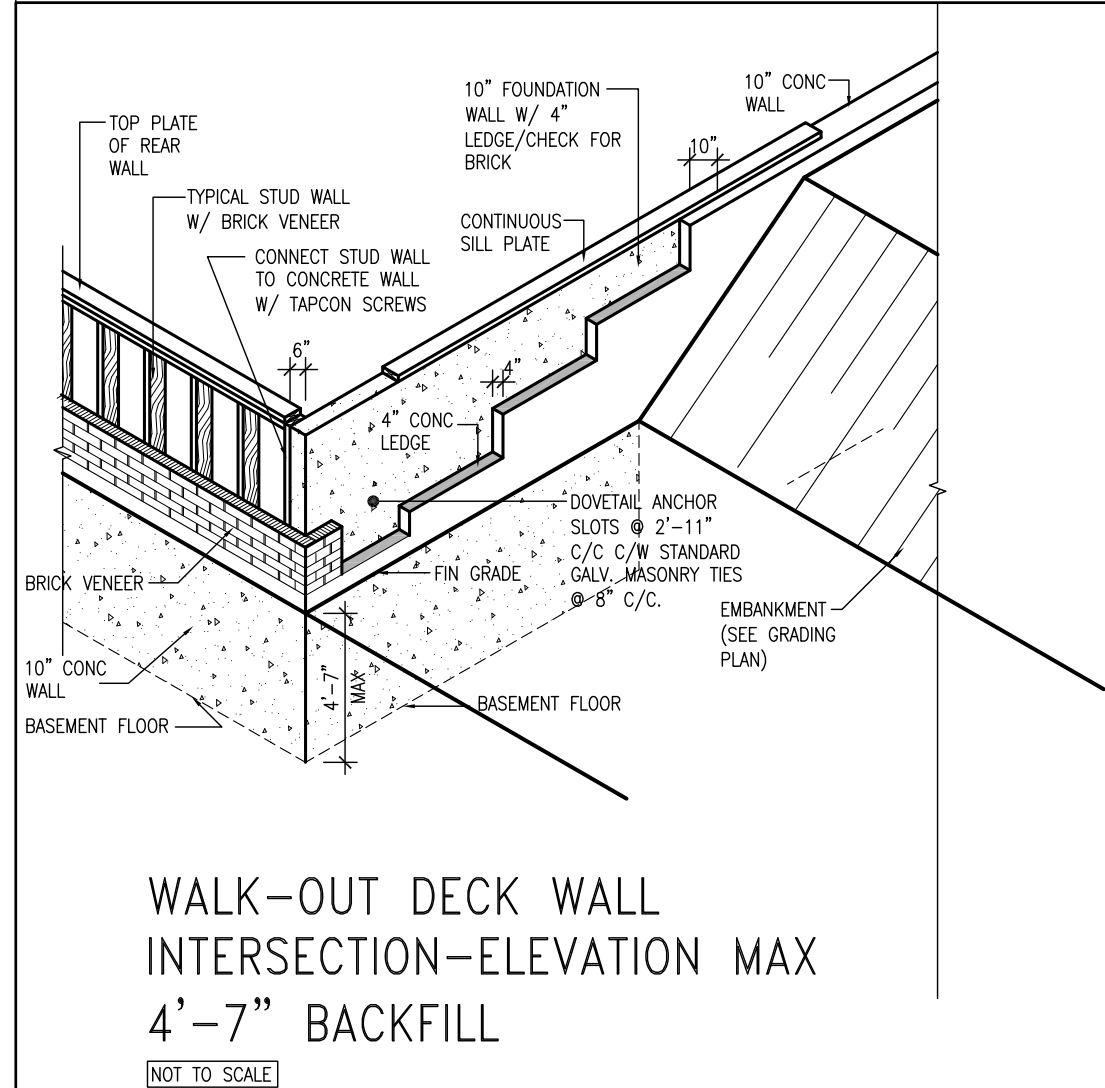

WALK-OUT DECK WALL
INTERSECTION-ELEVATION MAX
4'-7" BACKFILL

NOT TO SCALE

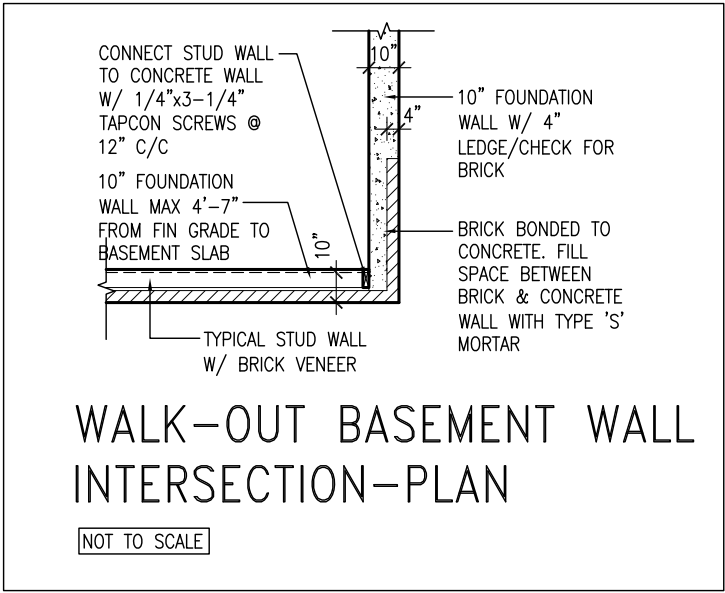

WALK-OUT BASEMENT WALL
INTERSECTION-PLAN

NOT TO SCALE

(10" FOUNDATION WALL)



DEC 19, 2018

9	.	.	.	<div>The undersigned has reviewed and takes responsibility for this design and has the qualifications and meets the requirements set out in the Ontario Building Code to be a Designer.</div> <div>qualification information</div> <div>Wellington Jno-Baptiste 25591</div> <div>signature BCIN</div> <div>VA3 Design Inc. 42658</div>	<div>VA3</div> <div>DESIGN</div> <div>255 Consumers Rd Suite 120</div> <div>Toronto ON M2J 1R4</div> <div>t 416.630.2255 f 416.630.4782</div> <div>va3design.com</div>	<div>BAYVIEW WELLINGTON</div> <div>project name</div> <div>PASSAGE ON THE CANAL</div> <div>checked by</div> <div>scale</div> <div>3/16" = 1'-0"</div> <div>drawing no.</div> <div>15009-CN-A1</div>	<div>CONST NOTE</div> <div>project no.</div> <div>15009</div> <div>CONSTRUCTION NOTES</div> <div>file name</div> <div>15009-CN-A1</div> <div>RICHARD - H:\ARCHIVE\WORKING\2015\15009.BW\CONSTRUCTION NOTES\15009-CN-A1.dwg - Fri - Nov 16 2018 - 7:29 AM</div>
8	.	.	.				
7	.	.	.				
6	.	.	.				
5	.	.	.				
4	.	.	.				
3	.	.	.	<div>Contractor must verify all dimensions on the job and report any discrepancy to the Designer before proceeding with the work. All drawings and specifications are instruments of service and the property of the Designer which must be returned at the completion of the work. Drawings are not to be scaled.</div>			
2	.	.	.				
1	ISSUE FOR CLIENT REVIEW	NOV 15-18	RC				
no.	description	date	by				

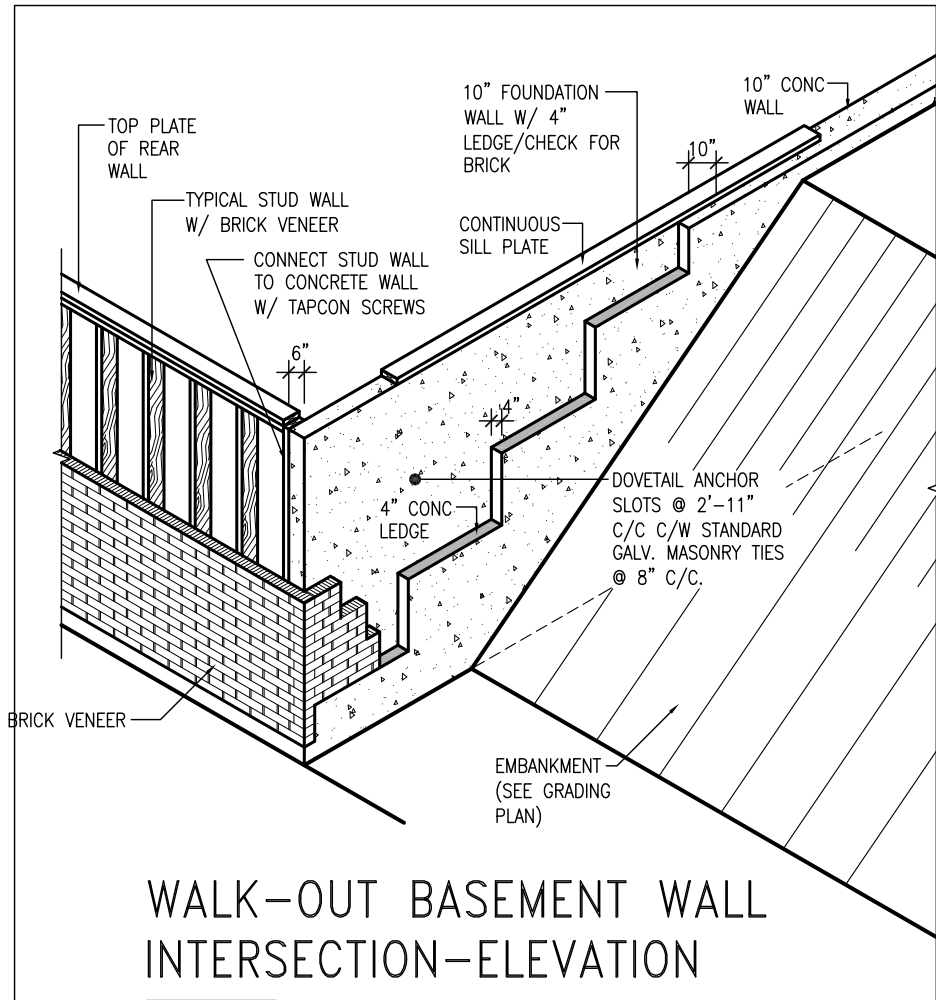

WALK-OUT BASEMENT WALL
INTERSECTION-ELEVATION

NOT TO SCALE

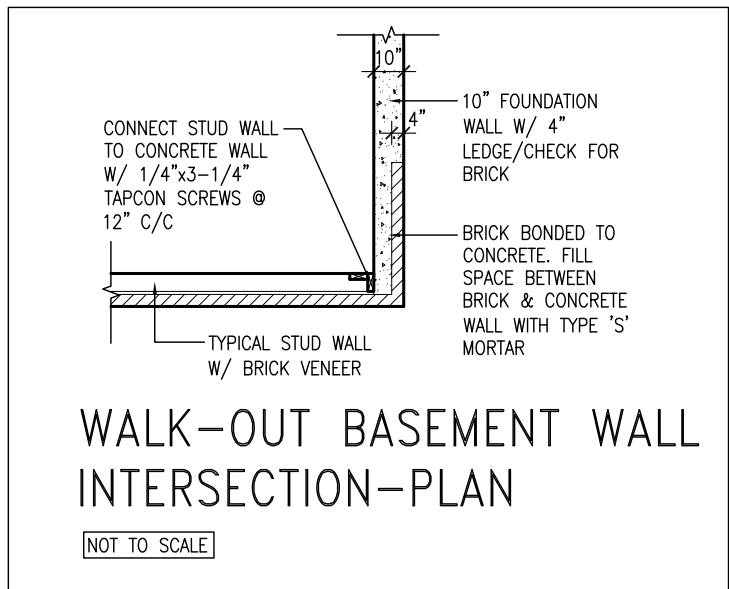

WALK-OUT BASEMENT WALL
INTERSECTION-PLAN

NOT TO SCALE

(10" FOUNDATION WALL)

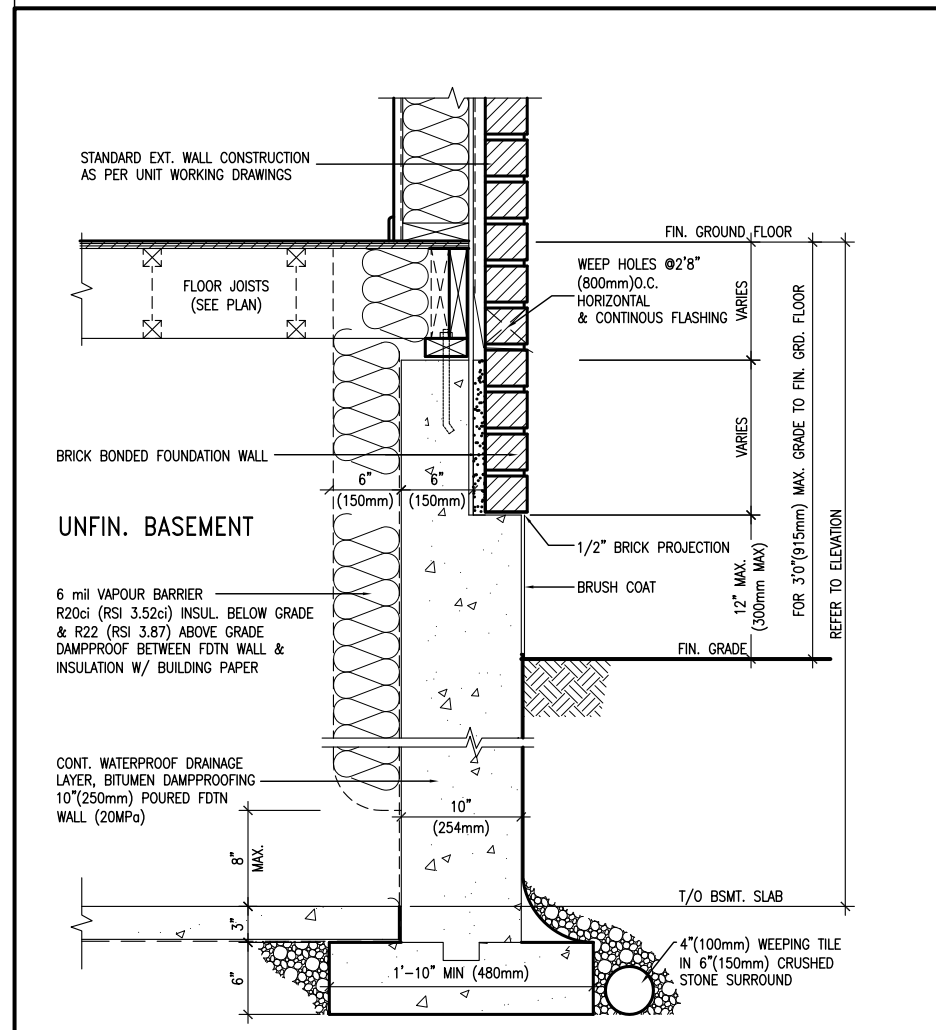

WALL SECTION FOR GRADE TO FIN.
FLOOR MORE THAN 4'7" (1400mm)
HEIGHT DIFFERENCE

SCALE: N.T.S.

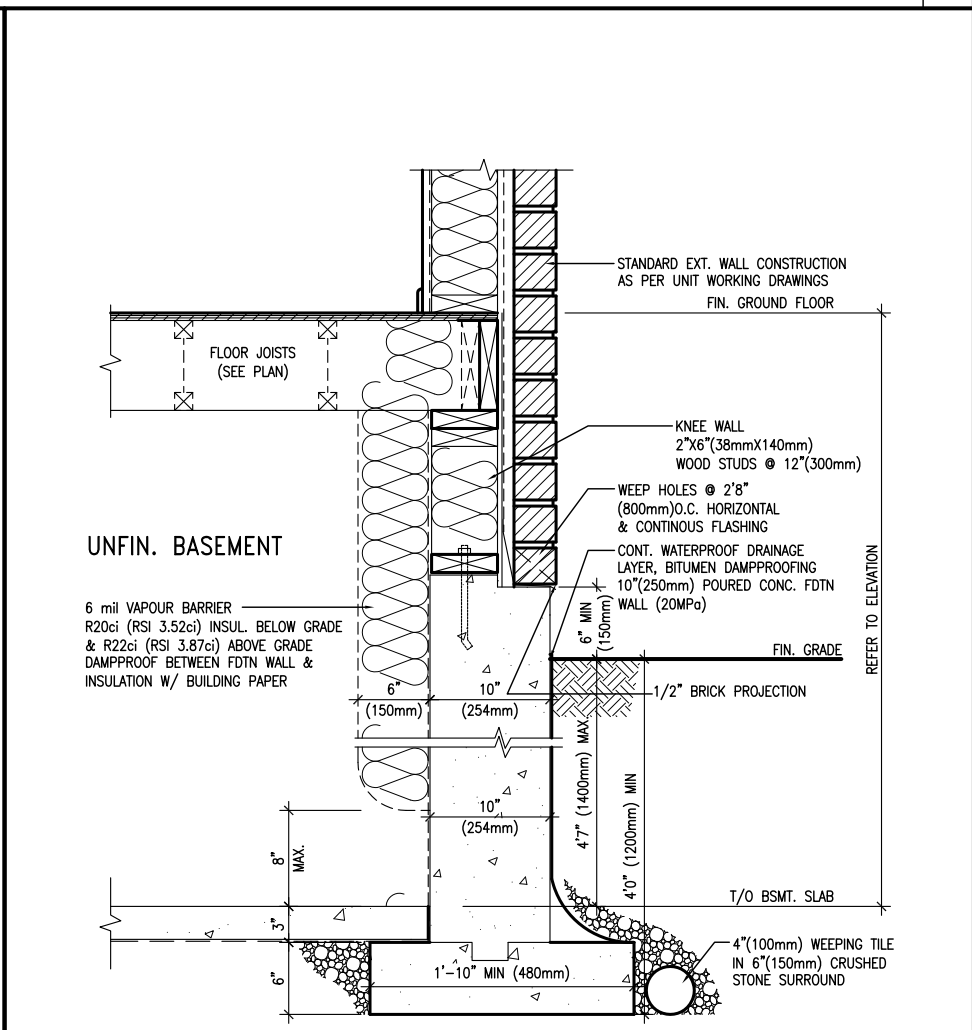

WALL SECTION FOR GRADE TO BASEMENT
SLAB 4'7" (1400mm)
MAX. HEIGHT DIFFERENCE

SCALE: N.T.S.



DEC 19, 2018

9	.	.	.	The undersigned has reviewed and takes responsibility for this design and has the qualifications and meets the requirements set out in the Ontario Building Code to be a Designer.
8	.	.	.	qualification information
7	.	.	.	Wellington Jno-Baptiste 25591
6	.	.	.	signature BCIN
5	.	.	.	registration information
4	.	.	.	VA3 Design Inc. 42658
3	.	.	.	Contractor must verify all dimensions on the job and report any discrepancy to the Designer before proceeding with the work. All drawings and specifications are instruments of service and the property of the Designer which must be returned at the completion of the work. Drawings are not to be scaled.
2	.	.	.	
1	ISSUE FOR CLIENT REVIEW	NOV 15-18	RC	
no.	description	date	by	

VA3
DESIGN

255 Consumers Rd Suite 120
Toronto ON M2J 1R4
t 416.630.2255 f 416.630.4782
va3design.com

BAYVIEW WELLINGTON

CONST NOTE

project name	PASSAGE ON THE CANAL	municipality	ST. CATHERINES, ON	project no.	15009
date	MAY 2016	checked by	scale	file name	15009-CN-A1
drawn by	RC	checked by	3/16" = 1'-0"	file name	15009-CN-A1
CONSTRUCTION NOTES					
RICHARD - H:\ARCHIVE\WORKING\2015\15009.BW\CONSTRUCTION NOTES\15009-CN-A1.dwg - Fri - Nov 16 2018 - 7:30 AM					

CN11