

22"x6" THICK  
CONC. FOOTING  
UNDER EXTERIOR  
WALL (TYP)

24"x8" THICK  
CONC. FOOTING  
UNDER PARTYWALL  
SOIL TO HAVE MIN  
ALLOWABLE  
BEARING CAPACITY  
OF 150KPa (TYP)

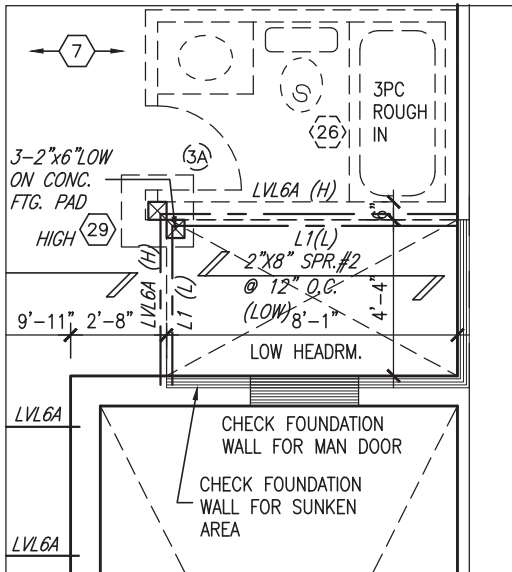

PARTIAL PLAN  
SUNKEN 1R COND

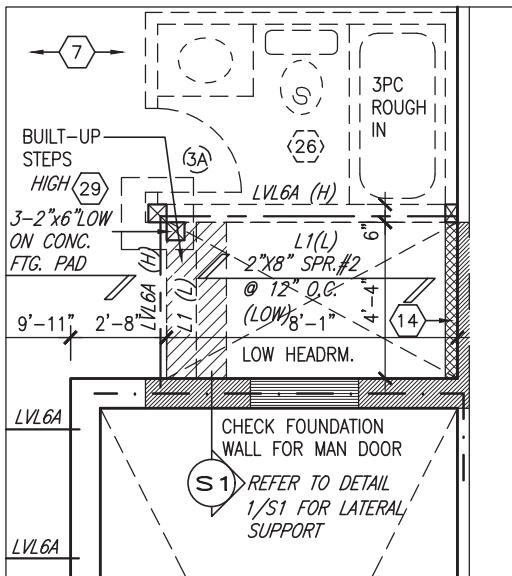

PARTIAL PLAN  
SUNKEN 2R OR  
MORE COND.

NOTE:  
ALL LVL'S SUPPORTING FLOOR LOADS ARE TO  
BE SPECIFIED BY THE FLOOR TRUSS  
MANUFACTURER.

NOTE J1: PROVIDE SOLID BLOCKING  
@ 24" O.C. WHERE FLOOR JOISTS ARE  
PARALLEL TO FOUNDATION WALL (TYP.)



NOTE:  
FLOOR FRAMING INFO REFER TO ENG SHOP  
DRAWINGS FOR ALL TRUSS-JOIST INFORMATION  
AND DETAILS. UNLESS OTHERWISE NOTED.

ENGINEERED FLOOR SUBFLOORS  
ALL SUBFLOORS TO BE 3/4" PLYWOOD AND TO  
BE GLUED AND NAILED ON THIS FLOOR FOR  
ENGINEERED JOIST ONLY.

9	.	.	.	.
8	.	.	.	.
7	.	.	.	.
6	.	.	.	.
5	.	.	.	.
4	REVISED AS PER ENG'S COMMENTS	JUN 22-18	SB	.
3	REVISED AS PER FLOOR TRUSS COMMENTS.	MAY 22/18	WT	.
2	REVISED AS PER ROOF TRUSS COMMENTS.	MAY 18/18	WT	.
1	ISSUED FOR CLIENT REVIEW	JAN 15-18	NC	.
no.	description	date	by	.

The undersigned has reviewed and takes responsibility for this design and has the qualifications and meets the requirements set out in the Ontario Building Code to be a Designer.

Wellington Jno-Baptiste 25591  
name  
signature  
registration information  
VA3 Design Inc. 42658

Contractor must verify all dimensions on the job and report any discrepancy to the Designer before proceeding with the work. All drawings and specifications are instruments of service and the property of the Designer which must be returned at the completion of the work. Drawings are not to be scaled.

**VA3  
DESIGN**

255 Consumers Rd Suite 120  
Toronto ON M2J 1R4  
t 416.630.2255 f 416.630.4782  
va3design.com

BAYVIEW WELLINGTON		TH-7E CRANE 7	
project name ALCONA	municipality INNISFIL, ON.	project no. 13049	drawing no. 1
date DECEMBER, 2017	checked by RC	BASEMENT FLOOR PLAN 'A'/'A2'/'B'	
scale 3/16" = 1'-0"	file name 13049-TH-7E		
RICHARD - H:\ARCHIVE\WORKING\2013\13049.BW\UNITS\TH\13049-TH-7E.dwg - Mon - Jun 25 2018 - 4:24 PM			

It is the builder's complete responsibility to ensure that all plans submitted for approval fully comply with the Architectural Guidelines and all applicable regulations and requirements including zoning provisions and any provisions in the subdivision agreement. The Control Architect is not responsible in any way for examining or approving site (lotting) plans or working drawings with respect to any zoning or building code or permit matter or that any house can be properly built or located on its lot.

This is to certify that these plans comply with the applicable Architectural Design Guidelines approved by the Town of INNISFIL.

JOHN G. WILLIAMS LTD., ARCHITECT  
ARCHITECTURAL CONTROL REVIEW  
AND APPROVAL

APPROVED BY:

DATE: Jun. 28, 2018

This stamp certifies compliance with the applicable Design Guidelines only and bears no further professional responsibility.

#### ELECTRIC VEHICLE CHARGING SYSTEM (EVCS)

ROUGH-IN FOR FUTURE ELECTRIC VEHICLE SUPPLY EQUIPMENT (CHARGING SYSTEM) TO BE INSTALLED.

ROUGH-IN SHALL INCLUDE:

- A minimum 200 amp Panelboard,
- Conduit that is not less than 1 1/16" (27mm) trade size,
- A square 4 11/16" (119mm) trade size electrical outlet box.
- Fumeproofed Electrical outlet box to be installed in the Garage or carport or adjacent to driveway.

REFER TO 2012 OBC. 9.34.4.

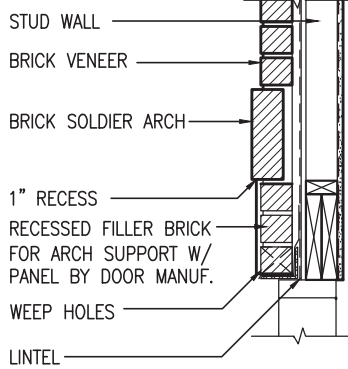
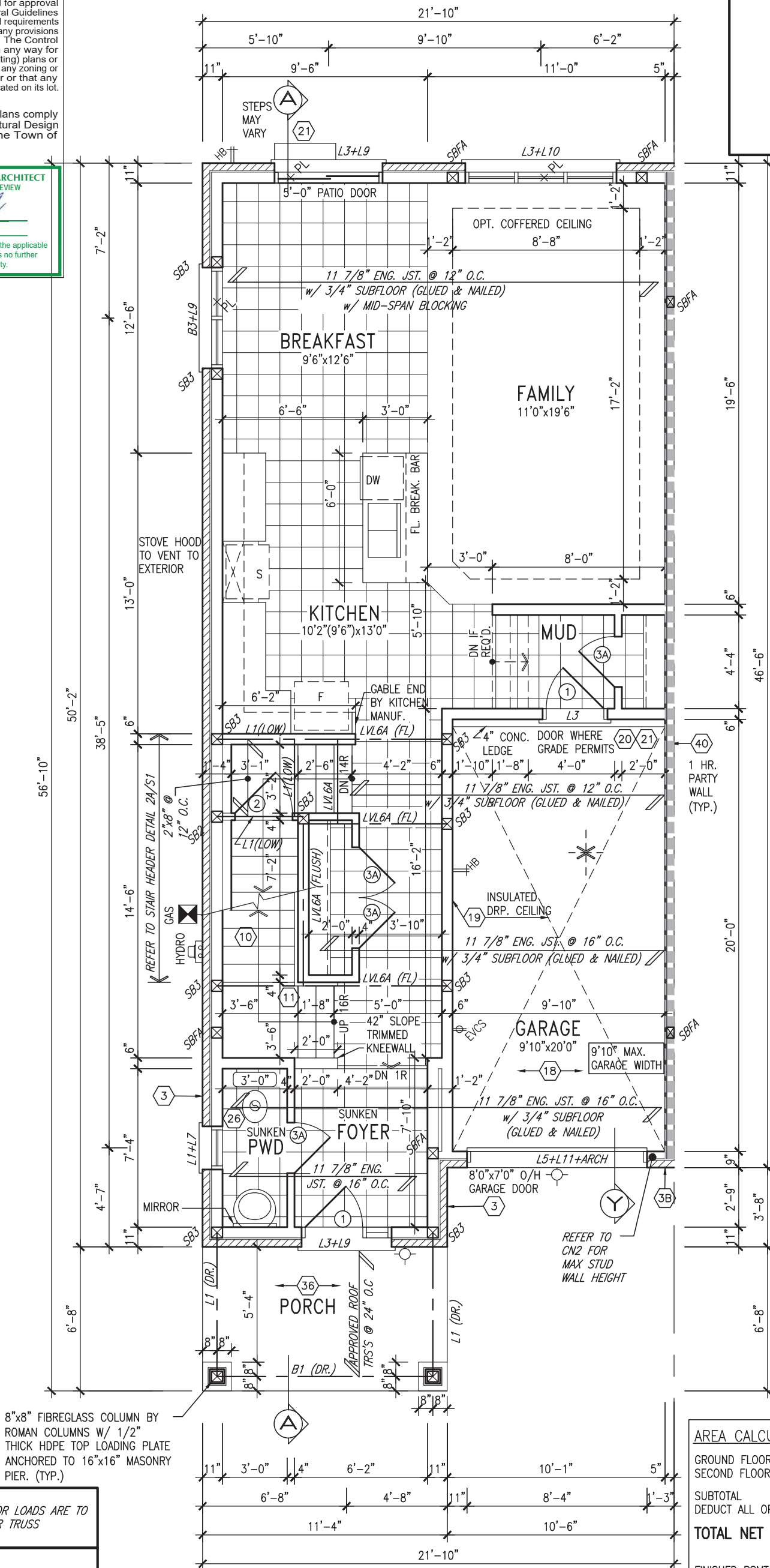

SECTION 'Y' AT  
BRICK ARCH N.T.S.

AREA CALCULATIONS	ELEV. 'A'/'B'	ELEV. 'A2'
GROUND FLOOR AREA	844 SF	844 SF
SECOND FLOOR AREA	1057 SF	1063 SF
SUBTOTAL	1901 SF	1907 SF
DEDUCT ALL OPEN AREAS	0 SF	0 SF
<b>TOTAL NET AREA</b>	<b>1901 SF</b> (176.60 m2)	<b>1907 SF</b> (177.16 m2)
FINISHED BSMT AREA	0 SF	0 SF
COVERAGE W/OUT PORCH	1057 SF (98.20 m2)	1057 SF (98.20 m2)
<b>COVERAGE W/ PORCH</b>	<b>1132 SF</b> (105.17 m2)	<b>1138 SF</b> (105.72 m2)

GROUND FLOOR PLAN 'A'

**NOTE:**  
ALL LVL'S SUPPORTING FLOOR LOADS ARE TO BE SPECIFIED BY THE FLOOR TRUSS MANUFACTURER.

**NOTE:**  
FLOOR FRAMING INFO REFER TO ENG SHOP DRAWINGS FOR ALL TRUSS-JOIST INFORMATION AND DETAILS. UNLESS OTHERWISE NOTED.

#### ENGINEERED FLOOR SUBFLOORS

ALL SUBFLOORS TO BE 3/4" PLYWOOD AND TO BE GLUED AND NAILED ON THIS FLOOR FOR ENGINEERED JOIST ONLY.

The undersigned has reviewed and takes responsibility for this design and has the qualifications and meets the requirements set out in the Ontario Building Code to be a Designer.

Wellington Jno-Baptiste 25591  
name BCIN

registration information

VA3 Design Inc. 42658

Contractor must verify all dimensions on the job and report any discrepancy to the Designer before proceeding with the work. All drawings and specifications are instruments of service and the property of the Designer which must be returned at the completion of the work. Drawings are not to be scaled.

**VA3**  
**DESIGN**

255 Consumers Rd Suite 120  
Toronto ON M2J 1R4  
t 416.630.2255 f 416.630.4782  
va3design.com

**BAYVIEW WELLINGTON**

**TH-7E**  
CRANE 7

project name  
**ALCONA**

municipality  
INNISFIL, ON.

project no.  
13049

date  
DECEMBER, 2017

GROUND FLOOR PLAN 'A'

drawing no.

drawn by  
NC

checked by  
RC

scale  
3/16" = 1'-0"

file name  
13049-TH-7E

2

RICHARD - H:\ARCHIVE\WORKING\2013\13049.BW\UNITS\TH\13049-TH-7E.dwg - Mon - Jun 25 2018 - 4:24 PM

This is to certify that these plans comply with the applicable Architectural Design Guidelines approved by the Town of INNISFIL.

JOHN G. WILLIAMS LTD., ARCHITECT  
ARCHITECTURAL CONTROL REVIEW  
AND APPROVAL

APPROVED BY:

DATE: Jun. 28, 2018

This stamp certifies compliance with the applicable  
Design Guidelines only and bears no further  
professional responsibility.

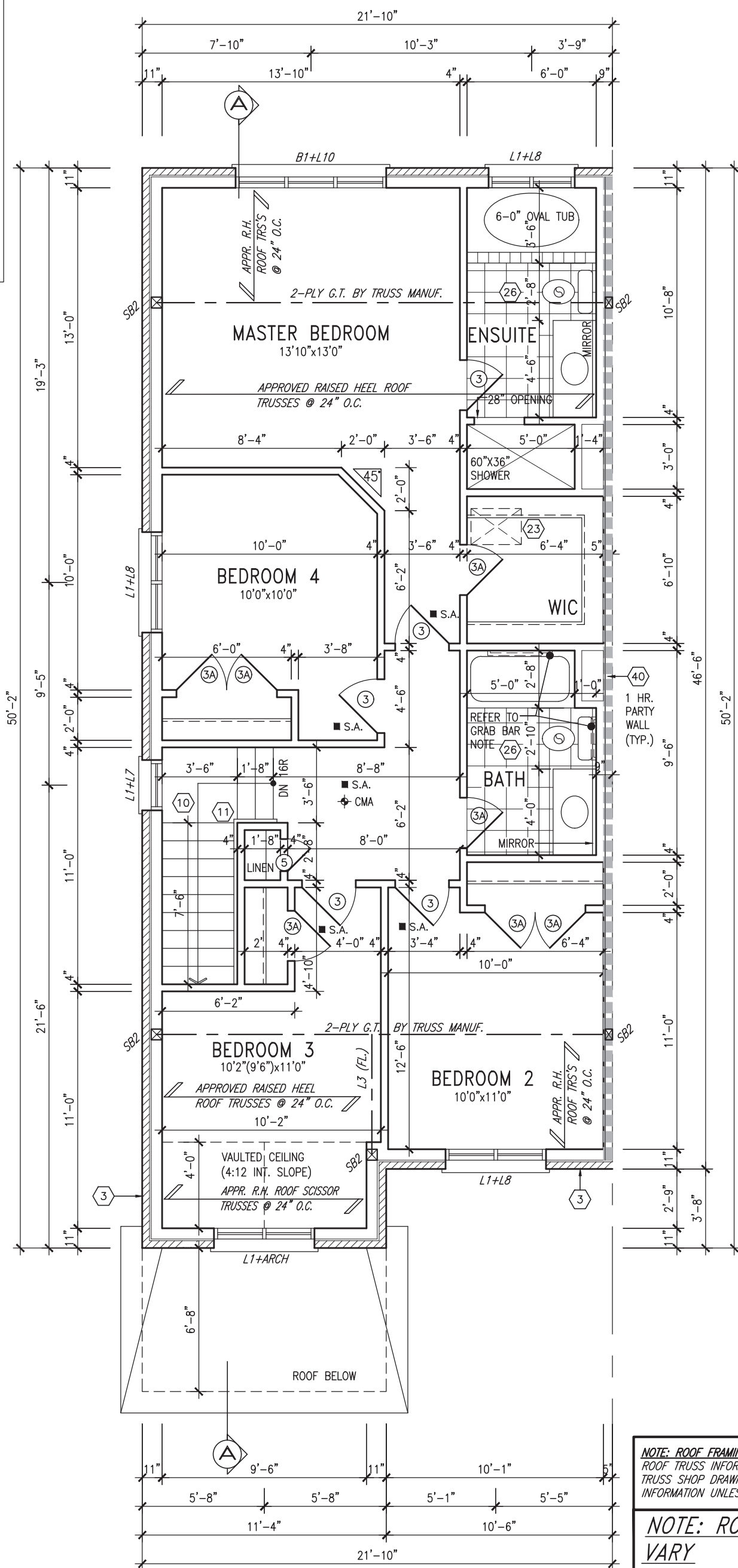

JUNE 26, 2018

**STUD WALL REINFORCEMENT FOR**  
**FUTURE GRAB BARS IN MAIN BATHROOM**  
REINFORCEMENT OF STUD WALLS SHALL BE  
INSTALLED ADJACENT TO WATER CLOSETS AND  
SHOWER OR BATHTUB IN MAIN BATHROOM AS PER  
O.B.C. 9.5.2.3, 3.8.3.8.(1)(d), & 3.8.3.13.(1)(f) AND  
DETAILS PROVIDED

## SECOND FLOOR PLAN 'A'

**NOTE: ROOF FRAMING**  
ROOF TRUSS INFORMATION REFER TO ROOF  
TRUSS SHOP DRAWINGS FOR ALL ROOF FRAMING  
INFORMATION UNLESS OTHERWISE NOTED.

NOTE: ROOF STRUCTURE MAY VARY

REFER TO ROOF TRUSS  
MANUFACTURERS' BUILDING  
BLOCK TRUSS LAYOUT FOR  
ACTUAL ROOF STRUCTURE

9	.	.	.	The undersigned has reviewed and takes responsibility for this design and has the qualifications and meets the requirements set out in the Ontario Building Code to be a Designer. qualification information <b>Wellington Jno-Baptiste</b> 25591 name <i>J. Baptiste</i> signature BCIN registration information <b>YA3 Design Inc.</b> 42658
8	.	.	.	
7	.	.	.	
6	.	.	.	
5	.	.	.	
4	REVISED AS PER ENG'S COMMENTS		JUN 22-18	SB
3	REVISED AS PER FLOOR TRUSS COMMENTS.		MAY 22/18	WT
2	REVISED AS PER ROOF TRUSS COMMENTS.		MAY 18/18	WT
1	ISSUED FOR CLIENT REVIEW		JAN 15-18	NC
no.	description		date	by



255 Consumers Rd Suite 120  
Toronto ON M2J 1R4  
t 416.630.2255 f 416.630.4782  
va3design.com

## BAYVIEW WELLINGTON

**TH-7E**  
CRANE 7

project name <b>ALCONA</b>	municipality <b>INNISFIL, ON.</b>	project no. <b>13049</b>
date <b>DECEMBER, 2017</b>		drawing no. <b>3</b>
SECOND FLOOR PLAN 'A'		
drawn by <b>NC</b>	checked by <b>RC</b>	scale <b>3/16" = 1'-0"</b>
file name <b>13049-TH-7E</b>		
RICHARD ~ H:\ARCHIVE\WORKING\2013\13049.BW\UNITS\TH\13049-TH-7E.dwg ~ Mon - Jun 25 2018 ~ 4:24 PM		

All drawings specifications, related documents and design are the copyright property of VA3 DESIGN. Reproduction of this property in whole or in part is strictly prohibited without VA3 DESIGN's written permission.



It is the builder's complete responsibility to ensure that all plans submitted for approval fully comply with the Architectural Guidelines and all applicable regulations and requirements including zoning provisions and any provisions in the subdivision agreement. The Control Architect is not responsible in any way for examining or approving site (lotting) plans or working drawings with respect to any zoning or building code or permit matter or that any house can be properly built or located on its lot.

This is to certify that these plans comply with the applicable Architectural Design Guidelines approved by the Town of INNISFIL.

**JOHN G. WILLIAMS LTD., ARCHITECT**  
ARCHITECTURAL CONTROL REVIEW  
AND APPROVAL

APPROVED BY: \_\_\_\_\_  
DATE: Jun. 28, 2018

This stamp certifies compliance with the applicable Design Guidelines only and bears no further professional responsibility.

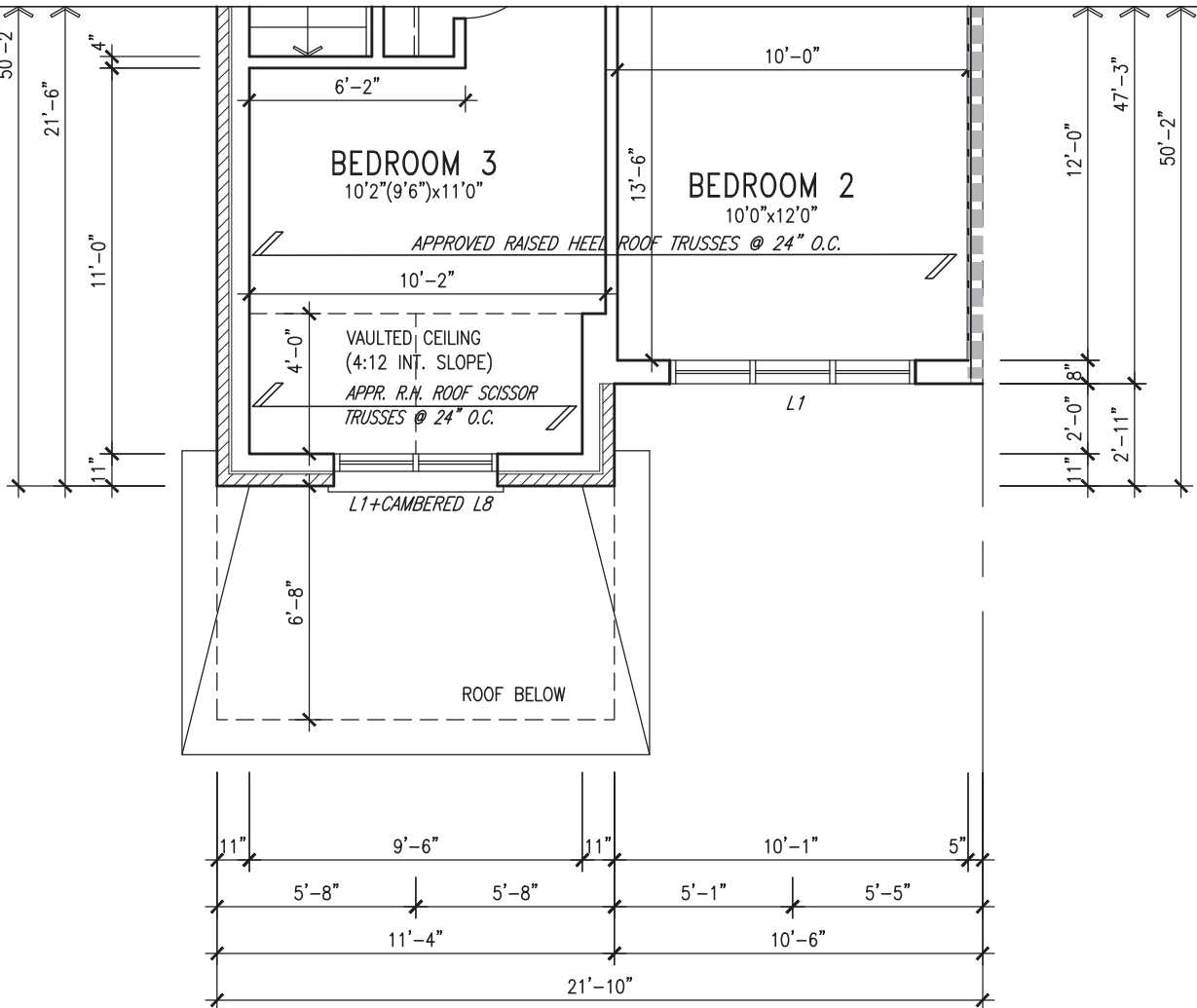

PARTIAL SECOND FLOOR PLAN 'A2'

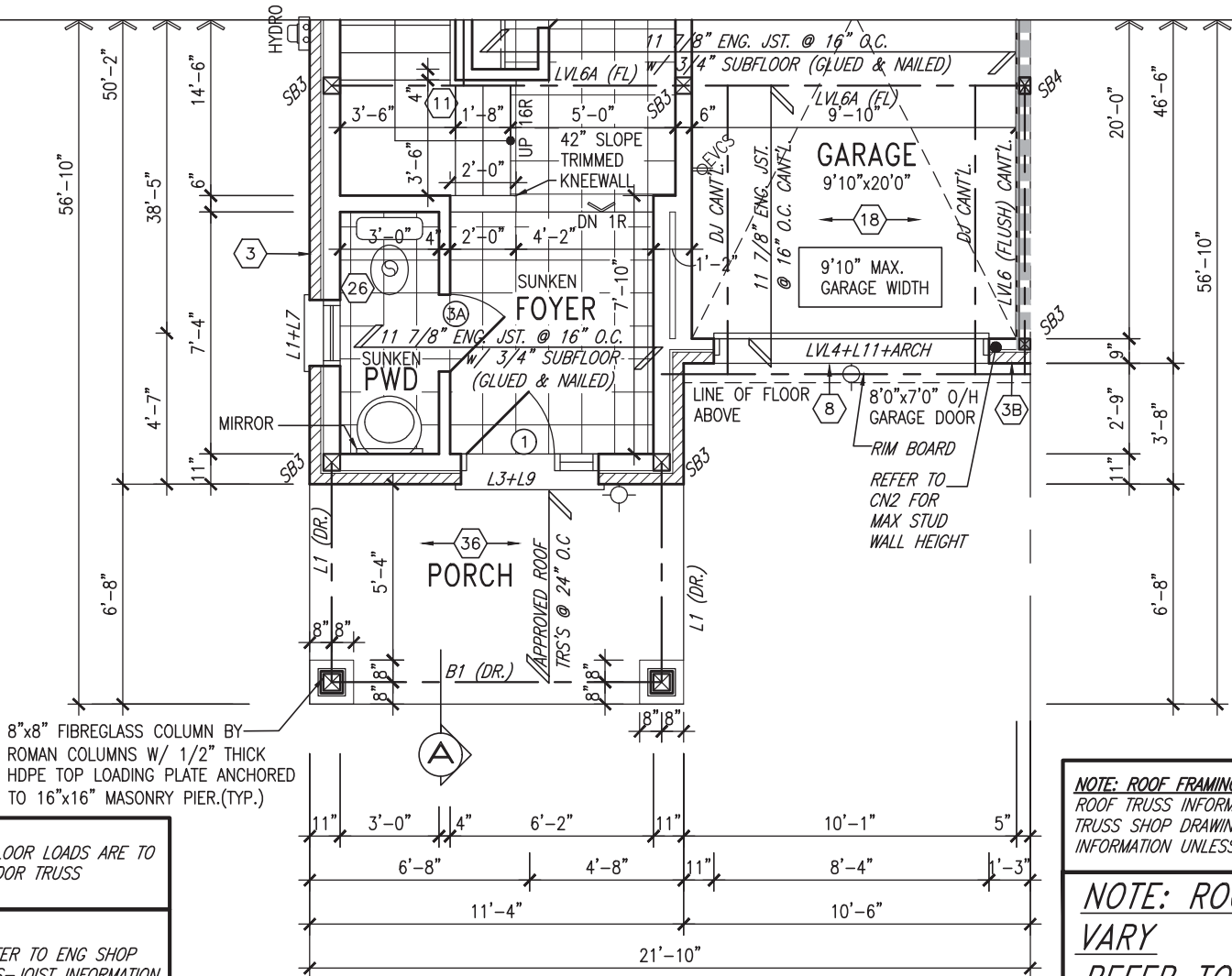

**NOTE:**  
ALL LVL'S SUPPORTING FLOOR LOADS ARE TO BE SPECIFIED BY THE FLOOR TRUSS MANUFACTURER.

**NOTE:**  
FLOOR FRAMING INFO REFER TO ENG SHOP DRAWINGS FOR ALL TRUSS-JOIST INFORMATION AND DETAILS. UNLESS OTHERWISE NOTED.

**ENGINEERED FLOOR SUBFLOORS**  
ALL SUBFLOORS TO BE 3/4" PLYWOOD AND TO BE GLUED AND NAILED ON THIS FLOOR FOR ENGINEERED JOIST ONLY.

**NOTE: ROOF FRAMING**  
ROOF TRUSS INFORMATION REFER TO ROOF TRUSS SHOP DRAWINGS FOR ALL ROOF FRAMING INFORMATION UNLESS OTHERWISE NOTED.

**NOTE: ROOF STRUCTURE MAY VARY**  
REFER TO ROOF TRUSS MANUFACTURERS' BUILDING BLOCK TRUSS LAYOUT FOR ACTUAL ROOF STRUCTURE

GROUND FLOOR PLAN 'A2'

9.	.	.	.
8.	.	.	.
7.	.	.	.
6.	.	.	.
5.	.	.	.
4.	REVISED AS PER ENG'S COMMENTS	JUN 22-18	SB
3.	REVISED AS PER FLOOR TRUSS COMMENTS.	MAY 22/18	WT
2.	REVISED AS PER ROOF TRUSS COMMENTS.	MAY 18/18	WT
1.	ISSUED FOR CLIENT REVIEW	JAN 15-18	NC
no.	description	date	by

The undersigned has reviewed and takes responsibility for this design and has the qualifications and meets the requirements set out in the Ontario Building Code to be a Designer.

Wellington Jno-Baptiste 25591  
signature BCIN

registration information  
VA3 Design Inc. 42658

Contractor must verify all dimensions on the job and report any discrepancy to the Designer before proceeding with the work. All drawings and specifications are instruments of service and the property of the Designer which must be returned at the completion of the work. Drawings are not to be scaled.

**VA3**  
**DESIGN**

255 Consumers Rd Suite 120  
Toronto ON M2J 1R4  
t 416.630.2255 f 416.630.4782  
va3design.com

**BAYVIEW WELLINGTON**

**TH-7E**  
CRANE 7

project name <b>ALCONA</b>	municipality INNISFIL, ON.	project no. <b>13049</b>
date <b>DECEMBER, 2017</b>	checked by RC	scale 3/16" = 1'-0"
drawn by NC	file name <b>13049-TH-7E</b>	drawing no. <b>4</b>
RICHARD - H:\ARCHIVE\WORKING\2013\13049.BW\UNITS\TH\13049-TH-7E.dwg - Mon - Jun 25 2018 - 4:24 PM		

APPROVED RAISED HEEL ROOF TRUSSES @ 24" O.C.

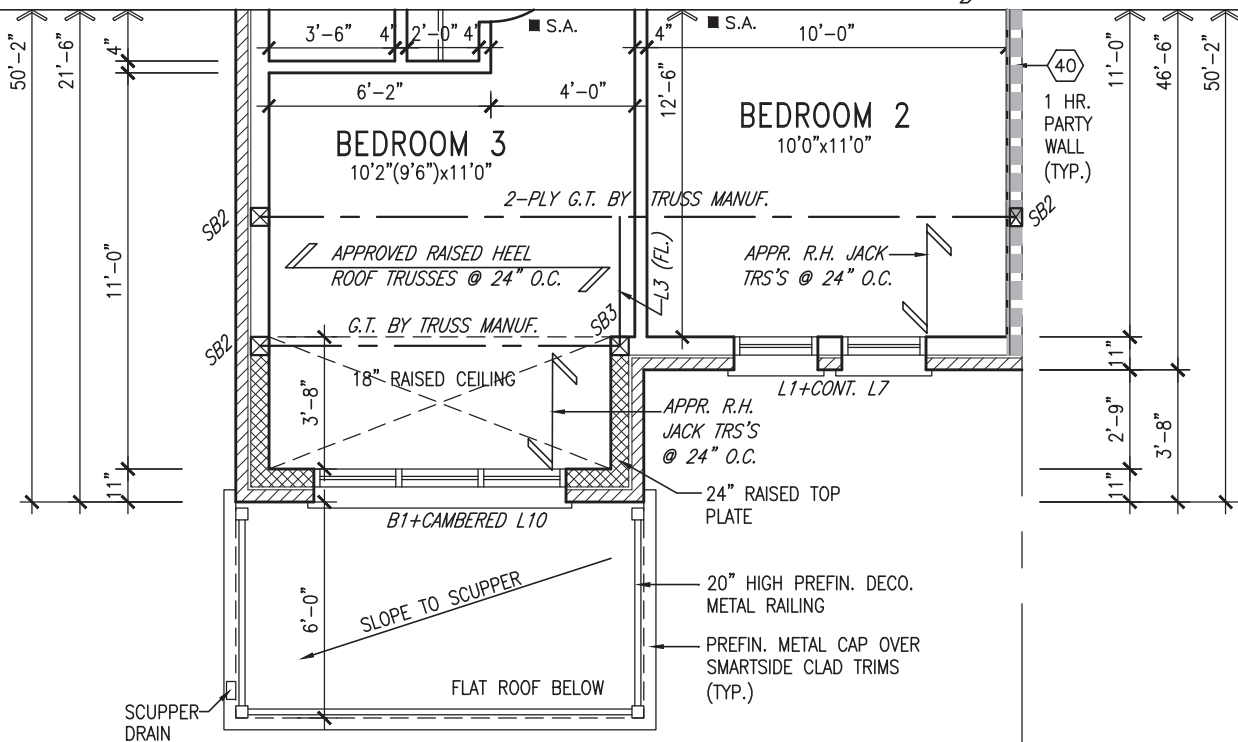

**NOTE: ROOF FRAMING**

ROOF TRUSS INFORMATION REFER TO ROOF TRUSS SHOP DRAWINGS FOR ALL ROOF FRAMING INFORMATION UNLESS OTHERWISE NOTED.

**NOTE: ROOF STRUCTURE MAY VARY**

REFER TO ROOF TRUSS MANUFACTURERS' BUILDING BLOCK TRUSS LAYOUT FOR ACTUAL ROOF STRUCTURE

**PARTIAL SECOND FLOOR PLAN 'B'**

It is the builder's complete responsibility to ensure that all plans submitted for approval fully comply with the Architectural Guidelines and all applicable regulations and requirements including zoning provisions and any provisions in the subdivision agreement. The Control Architect is not responsible in any way for examining or approving site (lotting) plans or working drawings with respect to any zoning or building code or permit matter or that any house can be properly built or located on its lot.

This is to certify that these plans comply with the applicable Architectural Design Guidelines approved by the Town of INNISFIL.

**JOHN G. WILLIAMS LTD., ARCHITECT**  
ARCHITECTURAL CONTROL REVIEW  
AND APPROVAL

APPROVED BY:

DATE: Jun. 28, 2018

This stamp certifies compliance with the applicable Design Guidelines only and bears no further professional responsibility.

11 7/8" ENG. JST. @ 16" O.C.  
w/ 3/4" SUBFLOOR (GLUED & NAILED)

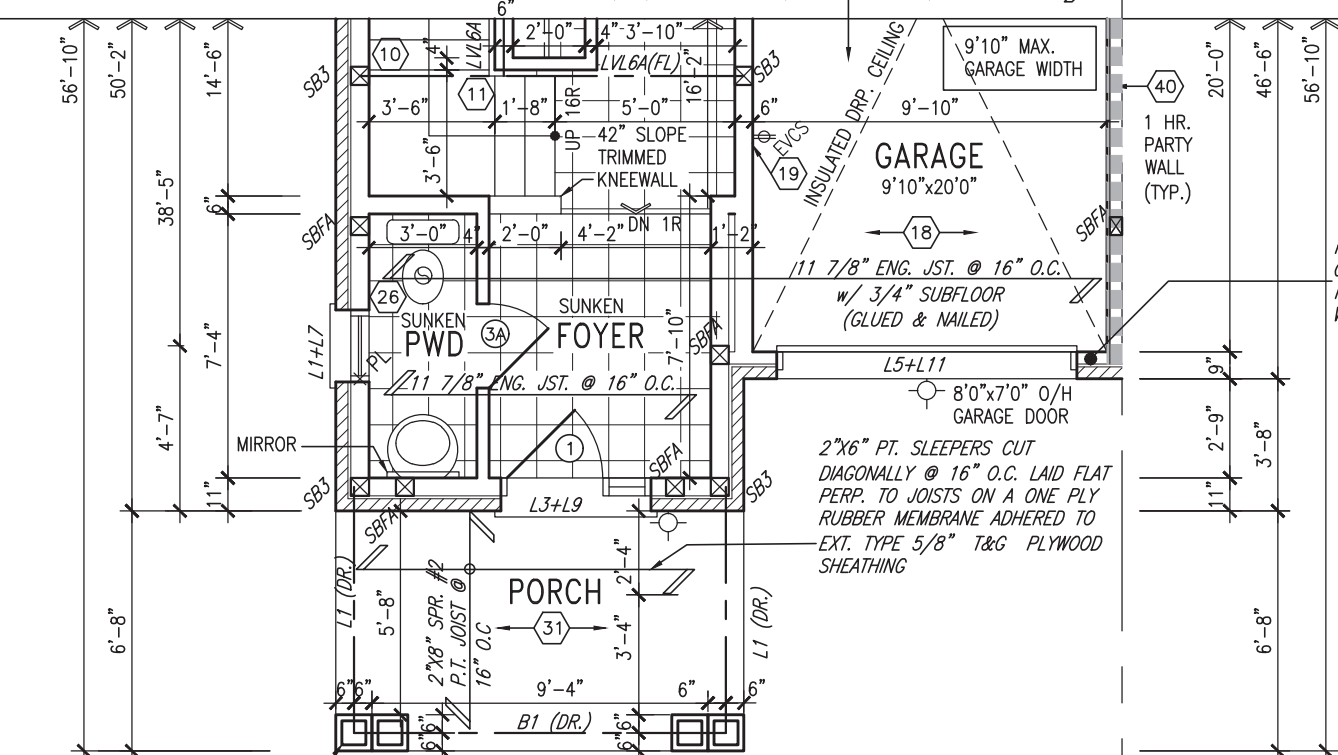

REFER TO  
CN2 FOR  
MAX STUD  
WALL HEIGHT



**PARTIAL GROUND FLOOR PLAN 'B'**

**NOTE: ROOF FRAMING**

ROOF TRUSS INFORMATION REFER TO ROOF TRUSS SHOP DRAWINGS FOR ALL ROOF FRAMING INFORMATION UNLESS OTHERWISE NOTED.

**NOTE:**

ALL LVL'S SUPPORTING FLOOR LOADS ARE TO BE SPECIFIED BY THE FLOOR TRUSS MANUFACTURER.

**NOTE:**

FLOOR FRAMING INFO REFER TO ENG SHOP DRAWINGS FOR ALL TRUSS-JOIST INFORMATION AND DETAILS. UNLESS OTHERWISE NOTED.

**ENGINEERED FLOOR SUBFLOORS**

ALL SUBFLOORS TO BE 3/4" PLYWOOD AND TO BE GLUED AND NAILED ON THIS FLOOR FOR ENGINEERED JOIST ONLY.

**ELECTRIC VEHICLE CHARGING SYSTEM (EVCS)**

ROUGH-IN FOR FUTURE ELECTRIC VEHICLE SUPPLY EQUIPMENT (CHARGING SYSTEM) TO BE INSTALLED. ROUGH-IN SHALL INCLUDE:

- A minimum 200 amp Panelboard,
- Conduit that is not less than 1 1/16" (27mm) trade size,
- A square 4 11/16" (119mm) trade size electrical outlet box.
- Fumeproofed Electrical outlet box to be installed in the Garage or carport or adjacent to driveway.

REFER TO 2012 OBC. 9.34.4.

9.	.	.	.
8.	.	.	.
7.	.	.	.
6.	.	.	.
5.	.	.	.
4.	REVISED AS PER ENG'S COMMENTS	JUN 22-18	SB
3.	REVISED AS PER FLOOR TRUSS COMMENTS.	MAY 22/18	WT
2.	REVISED AS PER ROOF TRUSS COMMENTS.	MAY 18/18	WT
1.	ISSUED FOR CLIENT REVIEW	JAN 15-18	NC
no.	description	date	by

The undersigned has reviewed and takes responsibility for this design and has the qualifications and meets the requirements set out in the Ontario Building Code to be a Designer.

Wellington Jno-Baptiste 25591  
name  
signature  
BCIN  
registration information  
VA3 Design Inc. 42658

Contractor must verify all dimensions on the job and report any discrepancy to the Designer before proceeding with the work. All drawings and specifications are instruments of service and the property of the Designer which must be returned at the completion of the work. Drawings are not to be scaled.

**VA3**  
**DESIGN**

255 Consumers Rd Suite 120  
Toronto ON M2J 1R4  
t 416.630.2255 f 416.630.4782  
va3design.com

**BAYVIEW WELLINGTON**

project name  
**ALCONA**

municipality  
**INNISFIL, ON.**

**TH-7E**  
CRANE 7

project no.  
**13049**

date  
**DECEMBER, 2017**

drawn by  
**NC**

checked by  
**RC**

scale  
**3/16" = 1'-0"**

file name  
**13049-TH-7E**

drawing no.  
**5**

RICHARD - H:\ARCHIVE\WORKING\2013\13049.BW\UNITS\TH\13049-TH-7E.dwg - Mon - Jun 25 2018 - 4:24 PM

It is the builder's complete responsibility to ensure that all plans submitted for approval fully comply with the Architectural Guidelines and all applicable regulations and requirements including zoning provisions and any provisions in the subdivision agreement. The Control Architect is not responsible in any way for examining or approving site (lotting) plans or working drawings with respect to any zoning or building code or permit matter or that any house can be properly built or located on its lot.

This is to certify that these plans comply with the applicable Architectural Design Guidelines approved by the Town of INNISFIL.

JOHN G. WILLIAMS LTD., ARCHITECT  
ARCHITECTURAL CONTROL REVIEW  
AND APPROVAL

APPROVED BY:   
DATE: Jun. 28, 2018

This stamp certifies compliance with the applicable Design Guidelines only and bears no further professional responsibility.

UNINSULATED OPENINGS (PER OBC. SB-12,3.1.1(7))			
TH-7E ELEVATION 'A'	ENERGY EFFICIENCY - OBC SB12		
ELEVATION	WALL AREA S.F.	OPENING S.F.	PERCENTAGE
FRONT	447.83 S.F.	102.575 S.F.	22.90 %
LEFT SIDE	1011.69 S.F.	86.333 S.F.	8.53 %
RIGHT SIDE	1011.69 S.F.	0 S.F.	0.00 %
REAR	440.31 S.F.	129.163 S.F.	29.33 %
* OPENINGS OMITTED AS PER SB-12 3.1.1.9(4) MAX 19.9 S.F. REFER TO ELEVATION FOR LOCATION			
TOTAL SQ. FT.	2911.52 S.F.	318.07 S.F.	10.92 %
TOTAL SQ. M.	270.49 S.M.	29.55 S.M.	10.92 %

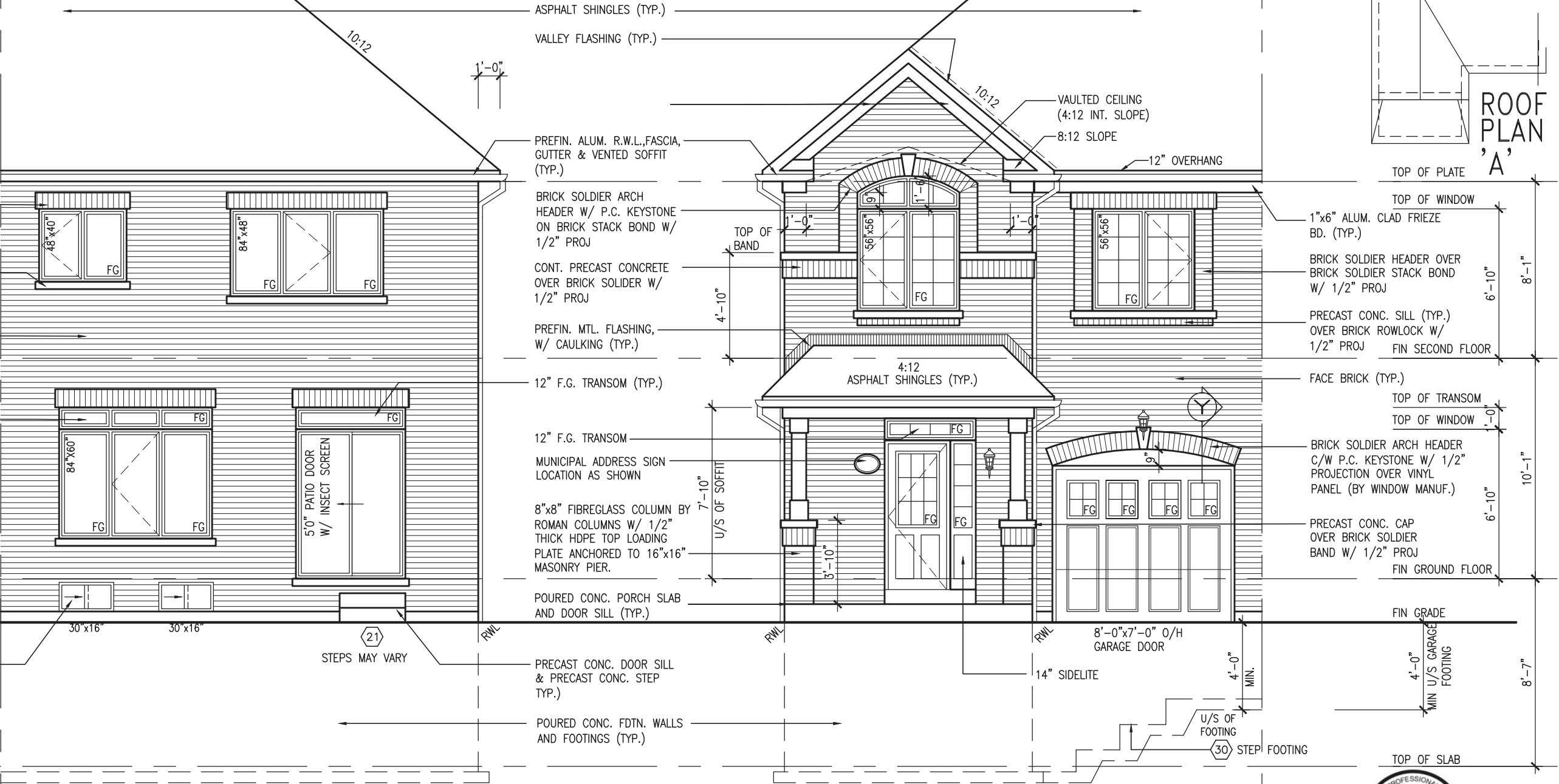

STD. REAR ELEVATION 'A'/'A2'/'B'

FRONT ELEVATION 'A'



TH-7E  
CRANE 7

BAYVIEW WELLINGTON

ALCONA  
INNISFIL, ON.

project no. 13049  
drawing no. 6  
project name  
FRONT ELEV 'A', STD. REAR ELEV. 'A'/'A2'/'B'  
checked by RC  
scale 3/16" = 1'-0"

The undersigned has reviewed and takes responsibility for this design and has the qualifications and meets the requirements set out in the Ontario Building Code to be a Designer.  
qualification information  
name Wellington Jno-Baptiste  
signature  
BCN 25591  
42658  
VAS Design Inc.  
Contractor must verify all dimensions on the job and report any discrepancy to the Designer before proceeding with the work. All drawings and specifications are instruments of service and the property of the Designer which must be returned at the completion of the work. Drawings are not to be scaled.

no.	description	date	by
9.			
8.			
7.			
6.			
5.			
4.	REVISED AS PER ENG'S COMMENTS	JUN 22-18	SB
3.	REVISED AS PER FLOOR TRUSS COMMENTS.	MAY 22-18	WT
2.	REVISED AS PER ROOF TRUSS COMMENTS.	MAY 18-18	WT
1.	ISSUED FOR CLIENT REVIEW	JAN 15-18	NC



UNINSULATED OPENINGS (PER OBC. SB-12,3.1.1(7))			
TH-7E ELEVATION 'A' WOB	ENERGY EFFICIENCY - OBC SB12		
ELEVATION	WALL AREA S.F.	OPENING S.F.	PERCENTAGE
FRONT	447.83 S.F.	102.575 S.F.	22.90 %
LEFT SIDE	1011.69 S.F.	86.333 S.F.	8.53 %
RIGHT SIDE	1011.69 S.F.	0 S.F.	0.00 %
REAR	594.96 S.F.	190.83 S.F.	32.07 %
* OPENINGS OMITTED AS PER SB-12 3.1.1.9(4) MAX 19.9 S.F. REFER TO ELEVATION FOR LOCATION			
TOTAL SQ. FT.	3066.17 S.F.	379.74 S.F.	12.38 %
TOTAL SQ. M.	284.85 S.M.	35.28 S.M.	12.38 %

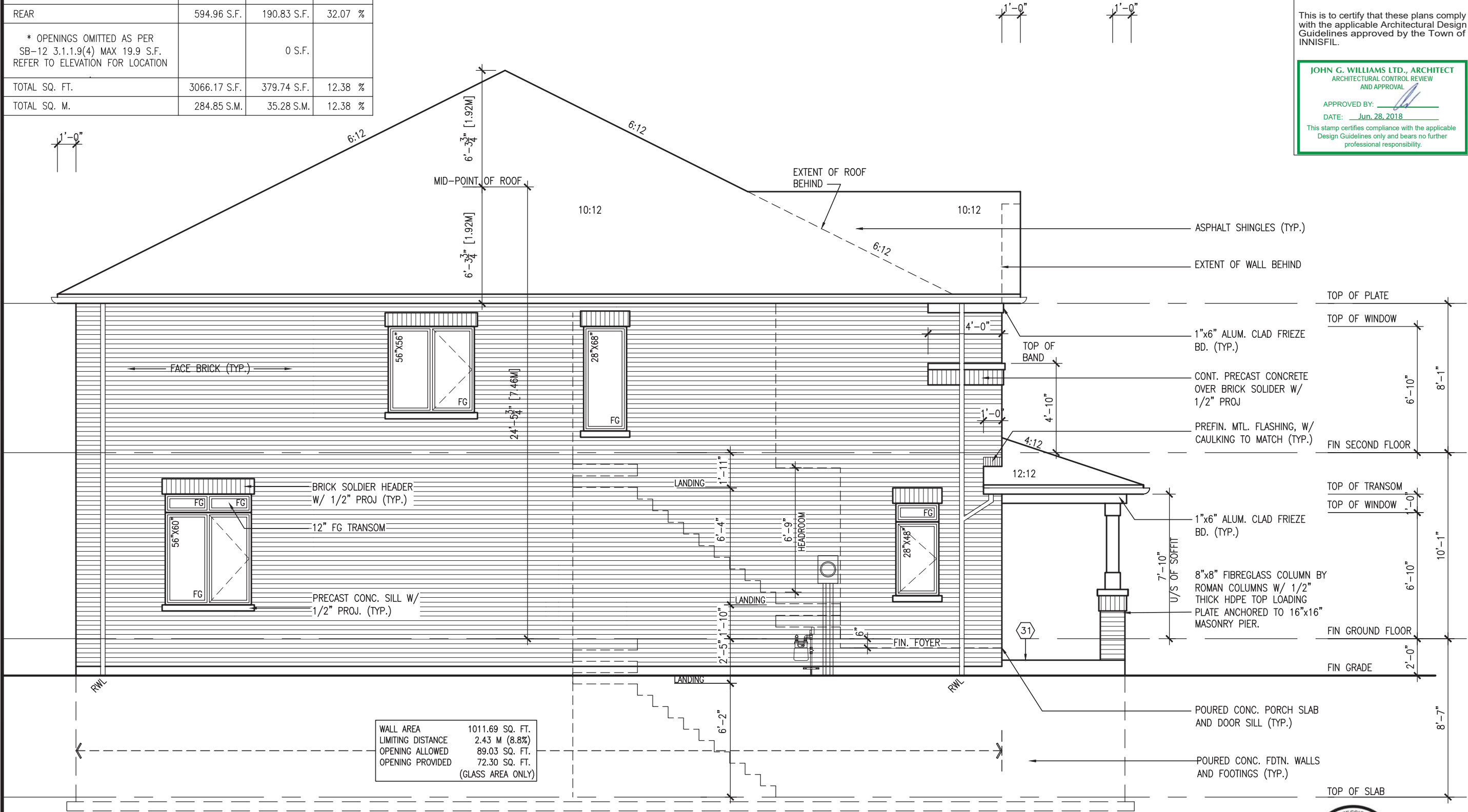

STD. SIDE ELEVATION 'A'

It is the builder's complete responsibility to ensure that all plans submitted for approval fully comply with the Architectural Guidelines and all applicable regulations and requirements including zoning provisions and any provisions in the subdivision agreement. The Control Architect is not responsible in any way for examining or approving site (lotting) plans or working drawings with respect to any zoning or building code or permit matter or that any house can be properly built or located on its lot.

This is to certify that these plans comply with the applicable Architectural Design Guidelines approved by the Town of INNISFIL.

JOHN G. WILLIAMS LTD., ARCHITECT  
ARCHITECTURAL CONTROL REVIEW  
AND APPROVAL

APPROVED BY:   
DATE: Jun. 28, 2018

This stamp certifies compliance with the applicable Design Guidelines only and bears no further professional responsibility.

BAYVIEW WELLINGTON		TH-7E CRANE 7	
project name	ALCONA	municipality	INNISFIL, ON.
project no.	13049	drawing no.	7
date	JAN. 2018	std. side elevation 'A'	file name
drawn by	NC	checked by	RC
scale	3/16" = 1'-0"	13049-TH-7E	
RICHARD - H:\ARCHIVE\WORKING\2013\13049.BW\UNITS\TH\13049-TH-7E.dwg - Mon - Jun 25 2018 - 4:24 PM			
All drawings specifications, related documents and design are the copyright property of VAS DESIGN. Reproduction of this property in whole or in part is strictly prohibited without VAS DESIGN's written permission.			
The undersigned has reviewed and takes responsibility for this design and has the qualifications and meets the requirements set out in the Ontario Building Code to be a Designer.			
qualification information			
Wellington Jno-Baptiste 25591 BCN			
name registration information			
VAS Design Inc. 42658			
Contractor must verify all dimensions on the job and report any discrepancy to the Designer before proceeding with the work. All drawings and specifications are instruments of service and the property of the Designer which must be returned at the completion of the work. Drawings are not to be scaled.			
4	REVISED AS PER ENG'S COMMENTS	JUN 22/18	SB
3	REVISED AS PER FLOOR TRUSS COMMENTS.	MAY 22/18	WT
2	REVISED AS PER ROOF TRUSS COMMENTS.	MAY 18/18	WT
1	ISSUED FOR CLIENT REVIEW	JAN 15-18	NC
no.	description	date	by

UNINSULATED OPENINGS (PER OBC. SB-12,3.1.1(7))			
TH-7E ELEVATION 'A' WOD	ENERGY EFFICIENCY -- OBC SB12		
ELEVATION	WALL AREA S.F.	OPENING S.F.	PERCENTAGE
FRONT	447.83 S.F.	102.575 S.F.	22.90 %
LEFT SIDE	1011.69 S.F.	86.333 S.F.	8.53 %
RIGHT SIDE	1011.69 S.F.	0 S.F.	0.00 %
REAR	527.64 S.F.	145.83 S.F.	27.64 %
* OPENINGS OMITTED AS PER SB-12 3.1.1.9(4) MAX 19.9 S.F. REFER TO ELEVATION FOR LOCATION			
TOTAL SQ. FT.	2998.85 S.F.	334.74 S.F.	11.16 %
TOTAL SQ. M.	278.60 S.M.	31.10 S.M.	11.16 %

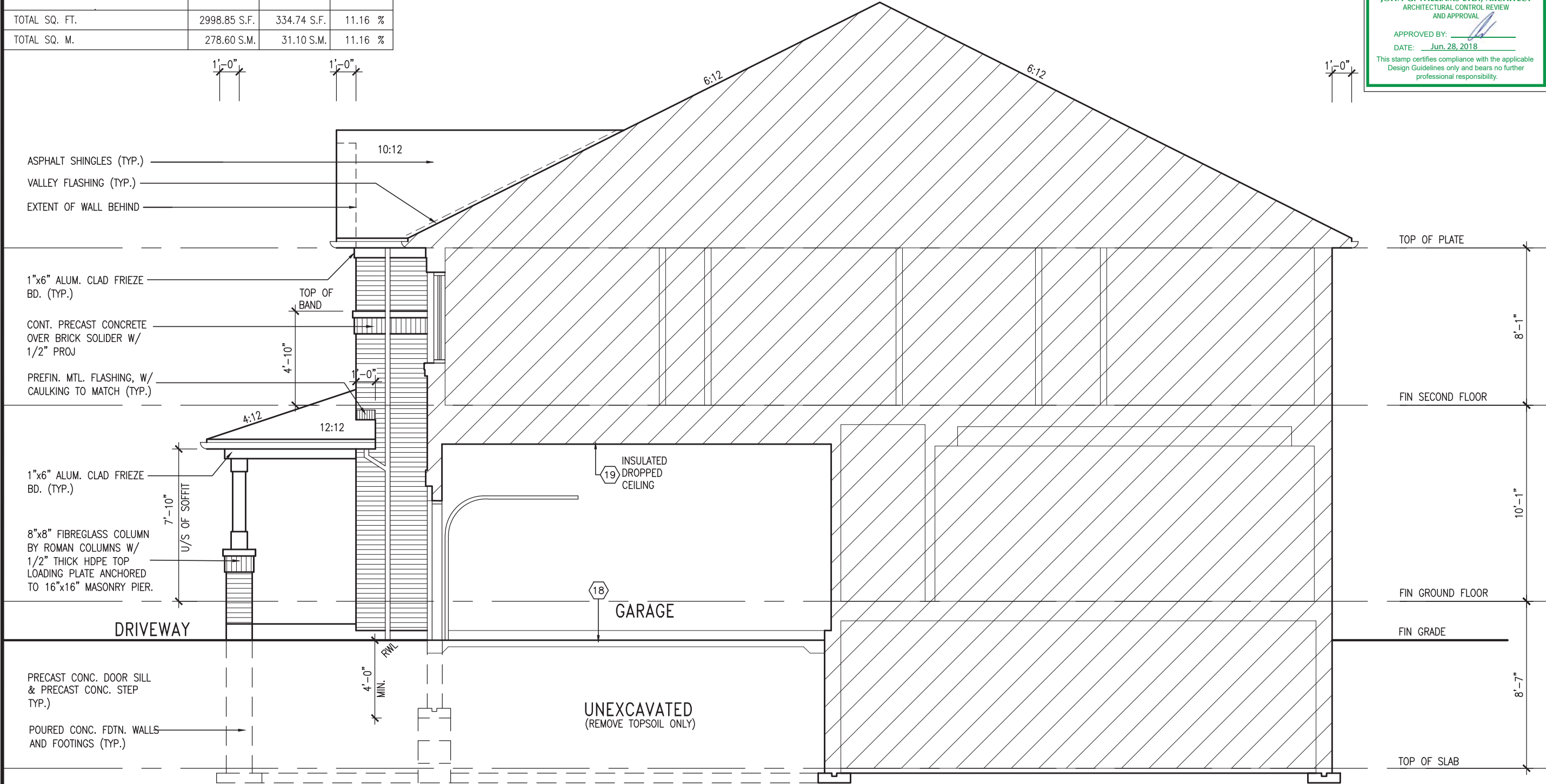

It is the builder's complete responsibility to ensure that all plans submitted for approval fully comply with the Architectural Guidelines and all applicable regulations and requirements including zoning provisions and any provisions in the subdivision agreement. The Control Architect is not responsible in any way for examining or approving site (lotting) plans or working drawings with respect to any zoning or building code or permit matter or that any house can be properly built or located on its lot.

This is to certify that these plans comply with the applicable Architectural Design Guidelines approved by the Town of INNISFIL.

**JOHN G. WILLIAMS LTD., ARCHITECT**  
ARCHITECTURAL CONTROL REVIEW  
AND APPROVAL

APPROVED BY:

DATE: Jun. 28, 2018

This stamp certifies compliance with the applicable Design Guidelines only and bears no further professional responsibility.

The undersigned has reviewed and takes responsibility for this design and has the qualifications and meets the requirements set out in the Ontario Building Code to be a Designer.		25591	
9.	.	.	BOCN
8.	.	.	42658
7.	.	.	
6.	.	.	
5.	.	.	
4.	REVISD AS PER ENG'S COMMENTS	JUN 22-18	SB
3.	REVISD AS PER FLOOR TRUSS COMMENTS.	MAY 22-18	WT
2.	REVISD AS PER ROOF TRUSS COMMENTS.	MAY 18-18	WT
1.	ISSUED FOR CLIENT REVIEW	JAN 15-18	NC
no.	description	date	by

BAYVIEW WELLINGTON		TH-7E CRANE 7	
ALCONA		INNISFIL, ON.	
project name		project no.	
ALCONA		13049	
date		drawing no.	
JAN 2018		8	
drawn by		checked by	
NC		RC	
scale		file name	
3/16" = 1'-0"		13049-TH-7E	
interior side elev. 'A'			
RICHARD - H:\ARCHIVE\WORKING\2013\13049-BW UNITS\IN\13049-TH-7E.dwg Mon - Jun 25 2018 - 4:24 PM			

VAS

DESIGN

255 Consumers Rd, Suite 120  
Toronto, ON M2J 1R4  
t 416.630.2255 f 416.630.4782  
vas3design.com



This is to certify that these plans comply with the applicable Architectural Design Guidelines approved by the Town of INNISFIL.

<b>JOHN G. WILLIAMS LTD., ARCHITECT</b> ARCHITECTURAL CONTROL REVIEW AND APPROVAL	
APPROVED BY: _____ DATE: <u>Jun. 28, 2018</u>	
This stamp certifies compliance with the applicable Design Guidelines only and bears no further professional responsibility.	

UNINSULATED OPENINGS (PER OBC. SB-12,3.1.1(7))			
TH-7E ELEVATION 'A2'	ENERGY EFFICIENCY – OBC SB12		
ELEVATION	WALL AREA S.F.	OPENING S.F.	PERCENTAGE
FRONT	447.83 S.F.	113.464 S.F.	25.34 %
LEFT SIDE	1011.69 S.F.	86.333 S.F.	8.53 %
RIGHT SIDE	1011.69 S.F.	0 S.F.	0.00 %
REAR	440.31 S.F.	129.163 S.F.	29.33 %
* OPENINGS OMITTED AS PER SB-12 3.1.1.9(4) MAX 19.9 S.F. REFER TO ELEVATION FOR LOCATION		0 S.F.	
TOTAL SQ. FT.	2911.52 S.F.	328.96 S.F.	11.30 %
TOTAL SQ. M.	270.49 S.M.	30.56 S.M.	11.30 %

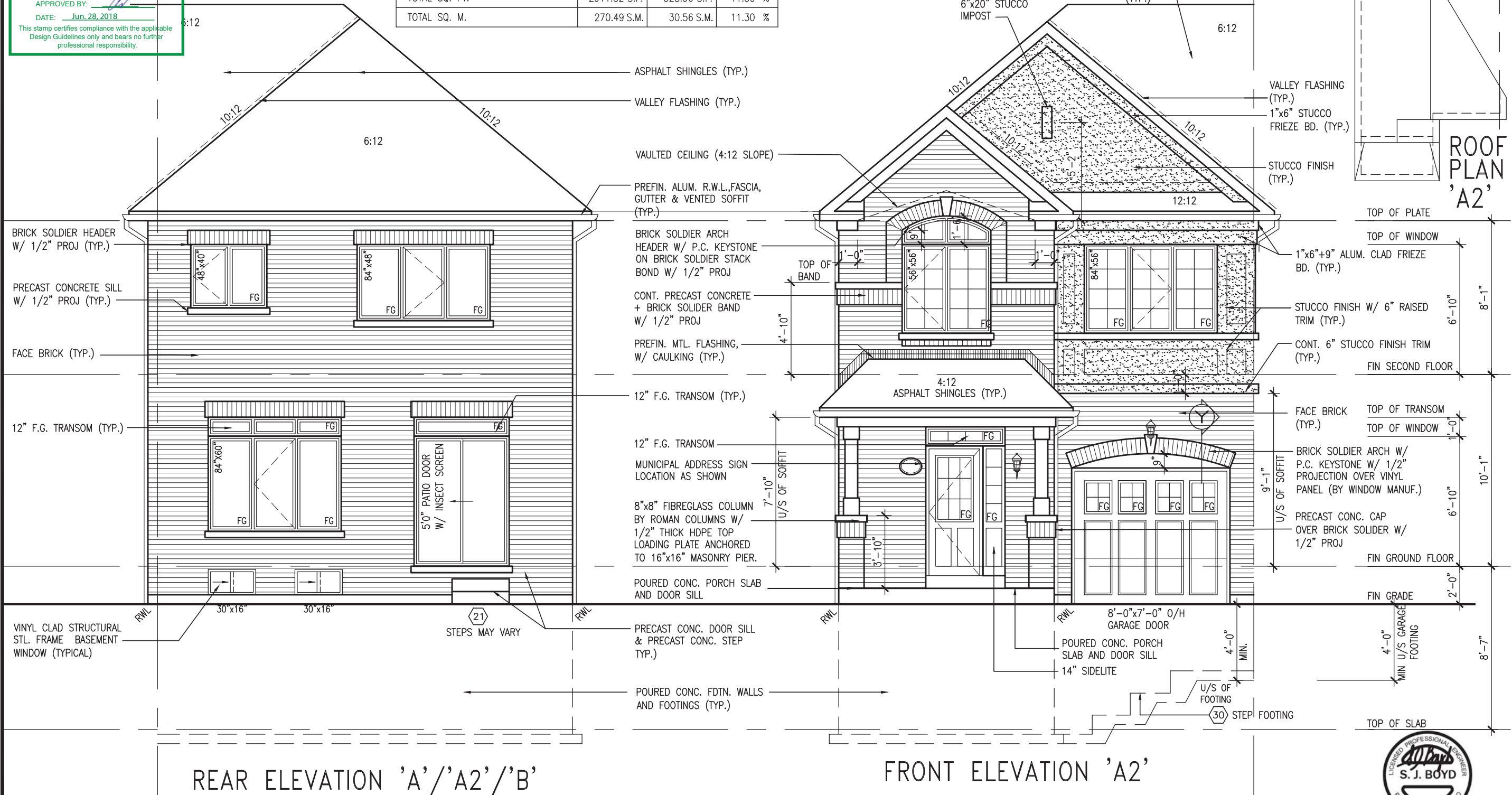

REAR ELEVATION 'A'/'A2'/'B'

FRONT ELEVATION 'A2'



JUNE 26, 2018

**TH-7E**  
CRANE 7

**BAYVIEW WELLINGTON**

project name  
**ALCONA**

**VA3**  
**DESIGN**  
255 Consumers Rd Suite 120  
Toronto, ON M2J 1R4  
t 416.630.2255, f 416.630.4782  
va3design.com

qualification information		25591	
The undersigned has reviewed and takes responsibility for this design and has the qualifications and meets the requirements set out in the Ontario Building Code to be a Designer.		BCIN	
name	wellington tho-baptiste	signature	
registration information	42658		
VAA3 Design Inc.			
Contractor must verify all dimensions on the job and report any discrepancies to the Designer. All payments with the job must be accompanied by specifications and in increments of service and the property of the Designer which must be returned at the completion of the work. Drawings are not to be scaled.			

[illegible]

All drawings specifications, related documents and design are the copyright property of VA3 DESIGN. Reproduction of this property in whole or in part is strictly prohibited without VA3 DESIGN's written permission.



[illegible]



	<p>6:12</p> <p>6'12"</p> <p>EXTENT OF ROOF BEHIND</p> <p>6"</p> <p>1'-0"</p> <p>1'-0"</p>	<p>project no. <b>13049</b></p> <p>drawing no. <b>12</b></p>	<p>TH-7E CRANE 7</p>	<p>file name <b>13049-TH-7E</b></p> <p>13049-TH-7E - Jun 25 2018 - 4:24 PM</p>
<p>JOHN G. WILLIAMS LTD., ARCHITECT ARCHITECTURAL CONTROL REVIEW AND APPROVAL</p> <p>APPROVED BY: </p>	<p>It is the builder's complete responsibility to ensure that all plans submitted for approval fully comply with the Architectural Guidelines and all applicable regulations and requirements including zoning provisions and any provisions in the subdivision agreement. The Control Architect is not responsible in any way for examining or approving site (lotting) plans or working drawings with respect to any zoning or building code or permit matter or that any house can be properly built or located on its lot.</p> <p>This is to certify that these plans comply with the applicable Architectural Design Guidelines approved by the Town of INNISFIL.</p>	<p>ON</p>	<p>municipality <b>INNISFIL, ON.</b></p>	<p>STD. SIDE ELEVATION 'B'</p>

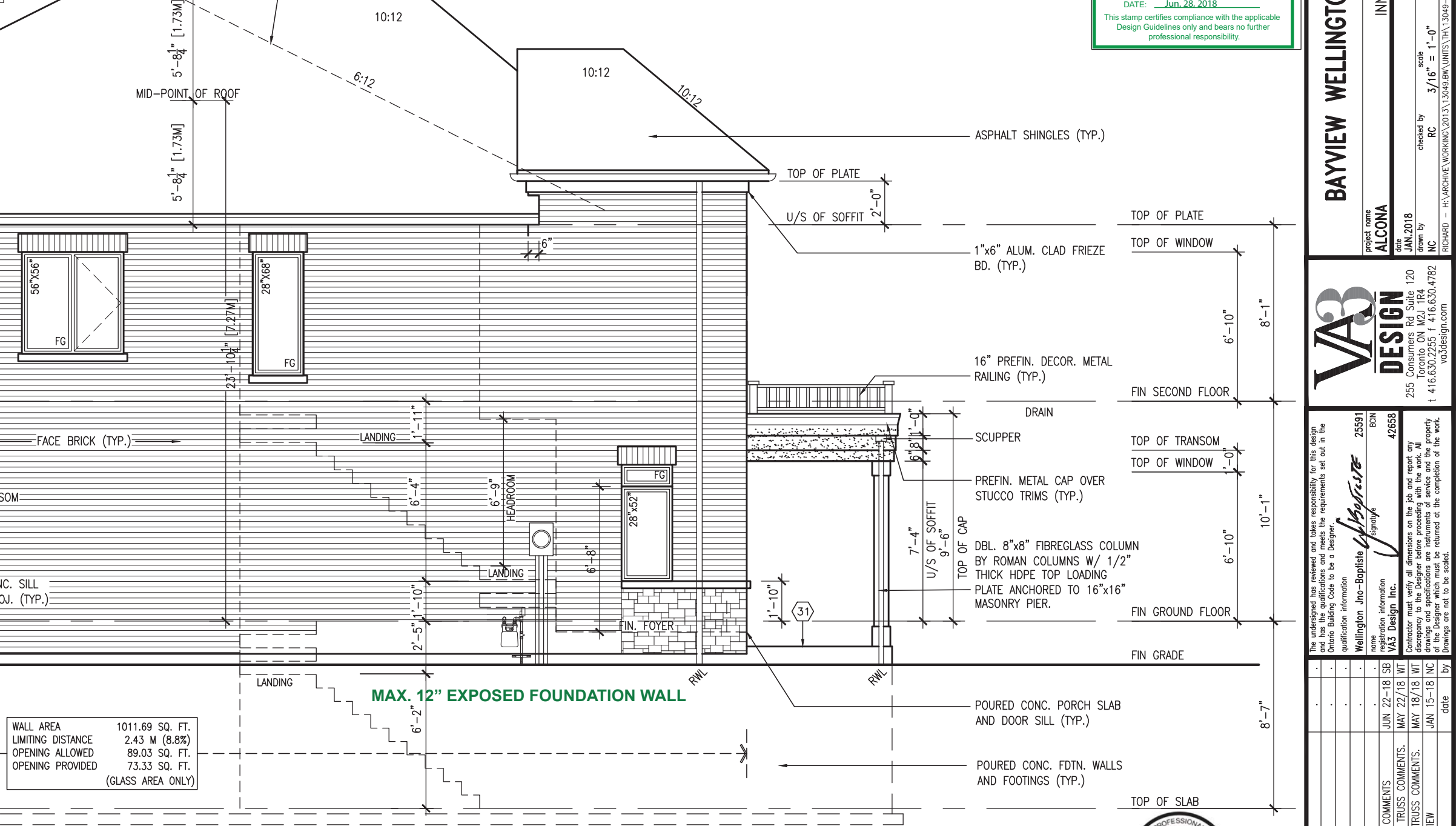

STD. SIDE ELEVATION 'B'

[illegible]



This is to certify that these plans comply with the applicable Architectural Design Guidelines approved by the Town of INNISFIL.

APPROVED BY: \_\_\_\_\_  
DATE: Jun. 28, 2018

This stamp certifies compliance with the applicable Design Guidelines only and bears no further professional responsibility.

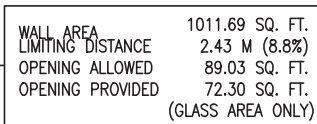

JUNE 26, 2018

[illegible]

UNINSULATED OPENINGS (PER OBC. SB-12,3.1.1(7))			
TH-7E ELEVATION 'B' WOD	ENERGY EFFICIENCY -- OBC SB12		
ELEVATION	WALL AREA S.F.	OPENING S.F.	PERCENTAGE
FRONT	454.56 S.F.	116.365 S.F.	25.60 %
LEFT SIDE	1030.76 S.F.	75.44 S.F.	7.32 %
RIGHT SIDE	1030.76 S.F.	0 S.F.	0.00 %
REAR	527.64 S.F.	150.500 S.F.	28.52 %
* OPENINGS OMITTED AS PER SB-12 3.1.1.9(4) MAX 19.9 S.F. REFER TO ELEVATION FOR LOCATION			
TOTAL SQ. FT.	3043.72 S.F.	342.31 S.F.	11.25 %
TOTAL SQ. M.	282.77 S.M.	31.80 S.M.	11.25 %

UNINSULATED OPENINGS (PER OBC. SB-12,3.1.1(7))			
TH-7E ELEVATION 'B' WOD	ENERGY EFFICIENCY -- OBC SB12		
ELEVATION	WALL AREA S.F.	OPENING S.F.	PERCENTAGE
FRONT	454.56 S.F.	116.365 S.F.	25.60 %
LEFT SIDE	1030.76 S.F.	75.44 S.F.	7.32 %
RIGHT SIDE	1030.76 S.F.	0 S.F.	0.00 %
REAR	594.96 S.F.	195.500 S.F.	32.86 %
* OPENINGS OMITTED AS PER SB-12 3.1.1.9(4) MAX 19.9 S.F. REFER TO ELEVATION FOR LOCATION			
TOTAL SQ. FT.	3111.04 S.F.	387.31 S.F.	12.45 %
TOTAL SQ. M.	289.02 S.M.	35.98 S.M.	12.45 %

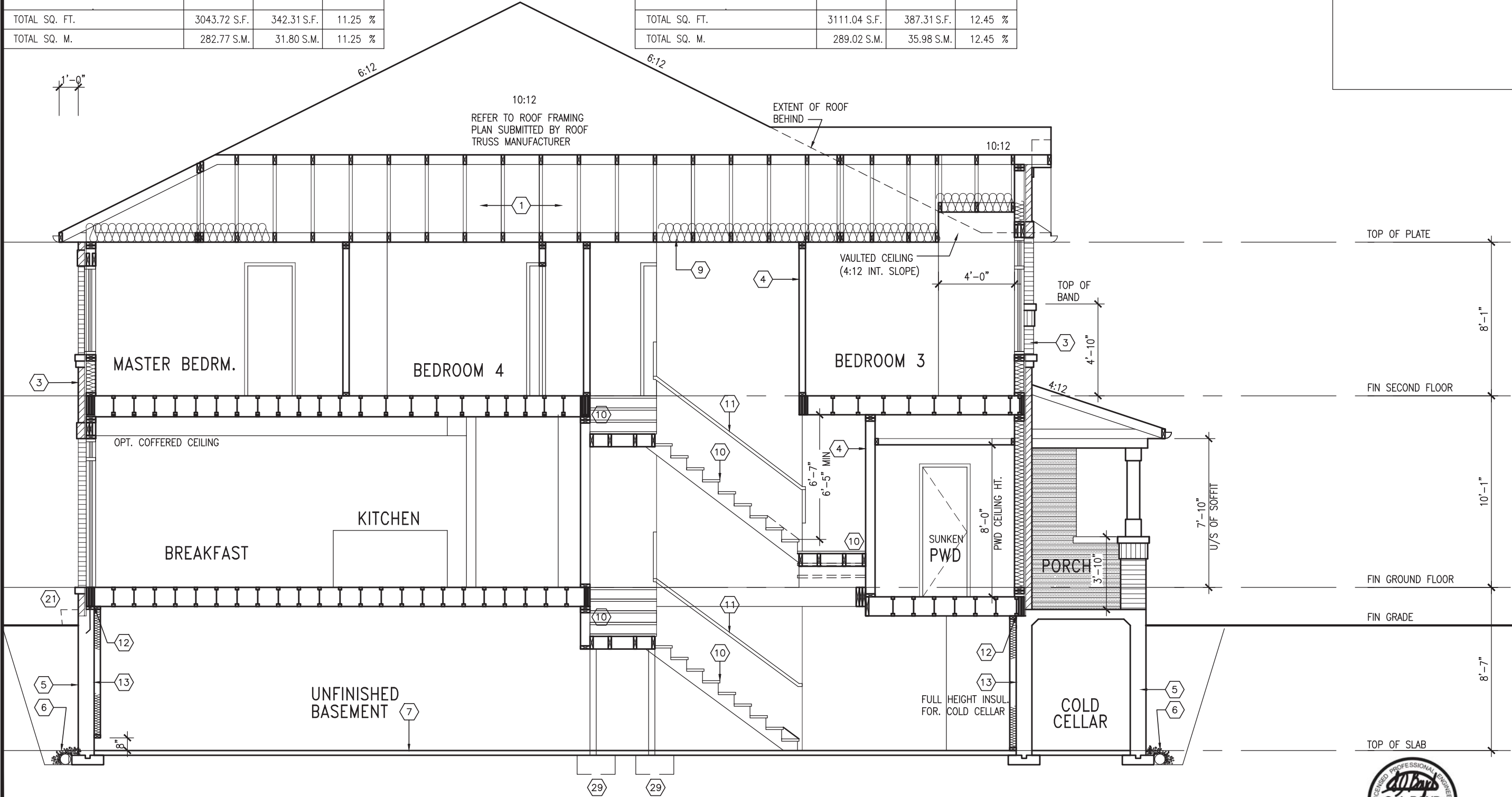

SECTION A-A

It is the builder's complete responsibility to ensure that all plans submitted for approval fully comply with the Architectural Guidelines and all applicable regulations and requirements including zoning provisions and any provisions in the subdivision agreement. The Control Architect is not responsible in any way for examining or approving site (lotting) plans or working drawings with respect to any zoning or building code or permit matter or that any house can be properly built or located on its lot.

This is to certify that these plans comply with the applicable Architectural Design Guidelines approved by the Town of INNISFIL.

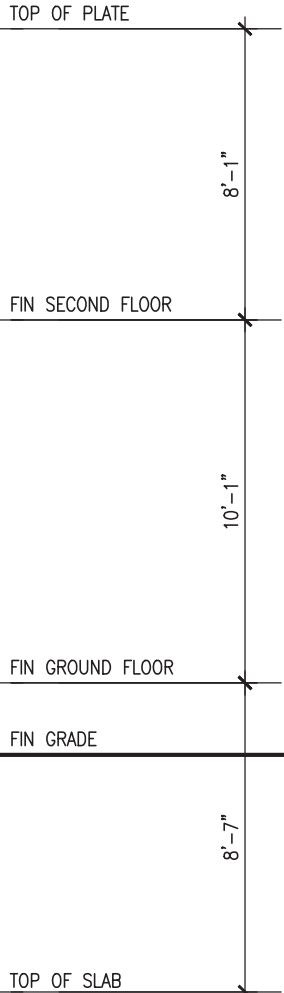

TH-7E  
CRANE 7

BAYVIEW WELLINGTON

ALCONA

INNISFIL, ON.

project no. 13049

drawing no. 14

project name

LONGITUDINAL SECTION A-A

date JAN 2018

drawn by NC

checked by RC

scale 3/16" = 1'-0"

file name 13049-TH-7E

drawn by NC

project no. 13049

drawing no. 14

project name

LONGITUDINAL SECTION A-A

date JAN 2018

drawn by NC

checked by RC

scale 3/16" = 1'-0"

file name 13049-TH-7E

drawn by NC

VA3 DESIGN

255 Consumers Rd Suite 120

Ontario ON M2J 1R4

t 416.630.2255 f 416.630.4782

va3design.com

The undersigned has reviewed and takes responsibility for this design and has the qualifications and meets the requirements set out in the Ontario Building Code to be a Designer.

Wellington Jno-Baptiste

Signature

25591

BCN

Registration information

VA3 Design Inc.

42658

Contractor must verify all dimensions on the job and report any discrepancy to the Designer before proceeding with the work. All drawings and specifications are instruments of service and the property of the Designer which must be returned at the completion of the work. Drawings are not to be scaled.

4 REVISED AS PER ENG'S COMMENTS

JUN 22-18

SB

3 REVISED AS PER FLOOR TRUSS COMMENTS.

MAY 22/18

WT

2 REVISED AS PER ROOF TRUSS COMMENTS.

MAY 18/18

WT

1 ISSUED FOR CLIENT REVIEW

JAN 15-18

NC

no. description

date

by



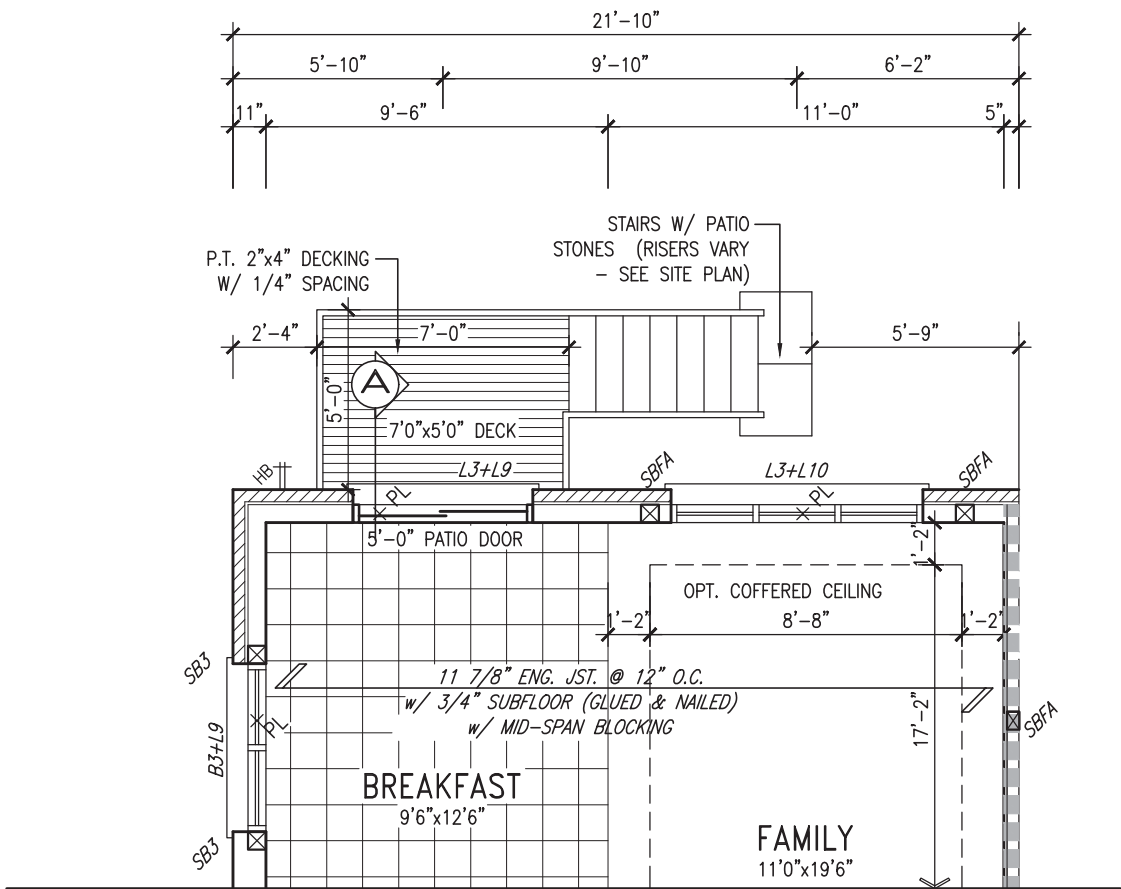

PARTIAL GROUND FLOOR  
PLAN WOD 9R COND.  
'A'/'A2'/'B'

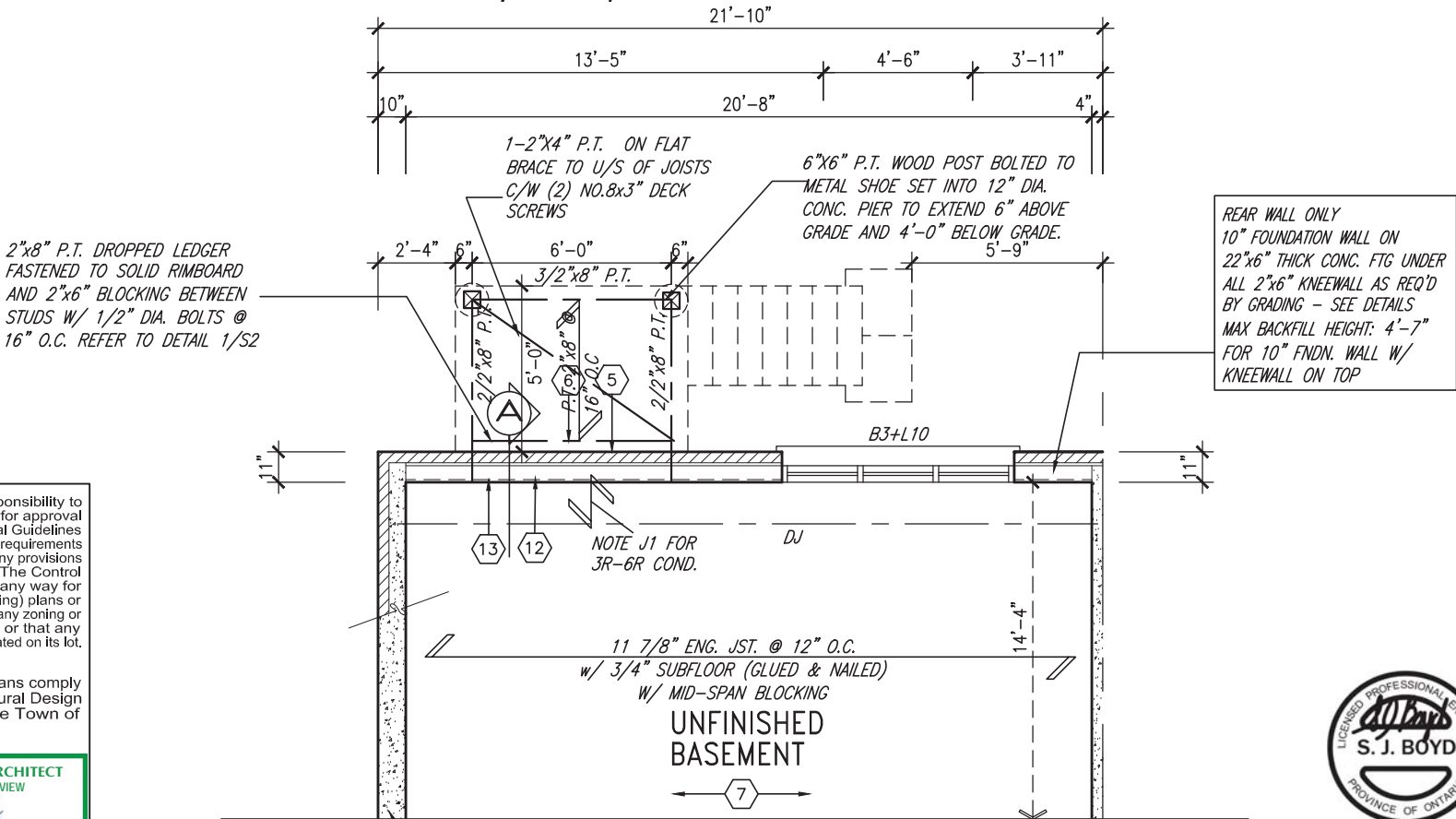

PARTIAL BASEMENT FLOOR  
PLAN WOD 9R COND.  
'A'/'A2'/'B'

It is the builder's complete responsibility to ensure that all plans submitted for approval fully comply with the Architectural Guidelines and all applicable regulations and requirements including zoning provisions and any provisions in the subdivision agreement. The Control Architect is not responsible in any way for examining or approving site (lotting) plans or working drawings with respect to any zoning or building code or permit matter or that any house can be properly built or located on its lot.

This is to certify that these plans comply with the applicable Architectural Design Guidelines approved by the Town of INNISFIL.

**JOHN G. WILLIAMS LTD., ARCHITECT**  
ARCHITECTURAL CONTROL REVIEW  
AND APPROVAL  
APPROVED BY:   
DATE: Jun. 28, 2018  
This stamp certifies compliance with the applicable Design Guidelines only and bears no further professional responsibility.



9.	.	.	The undersigned has reviewed and takes responsibility for this design and has the qualifications and meets the requirements set out in the Ontario Building Code to be a Designer.	<b>VA3 DESIGN</b> 255 Consumers Rd Suite 120 Toronto ON M2J 1R4 t 416.630.2255 f 416.630.4782 va3design.com	<b>BAYVIEW WELLINGTON</b>	project name <b>ALCONA</b>	municipality <b>INNISFIL, ON.</b>	project no. <b>13049</b>	drawing no. <b>15</b>
8.	.	.	qualification information <b>Wellington Jno-Baptiste</b> 25591 name signature BCIN						
7.	.	.	registration information <b>VA3 Design Inc.</b> 42658						
6.	.	.	Contractor must verify all dimensions on the job and report any discrepancy to the Designer before proceeding with the work. All drawings and specifications are instruments of service and the property of the Designer which must be returned at the completion of the work. Drawings are not to be scaled.						
5.	.	.				date <b>DECEMBER, 2017</b>	checked by <b>RC</b>	scale <b>3/16" = 1'-0"</b>	file name <b>13049-TH-7E</b>
4.	REVISED AS PER ENG'S COMMENTS.	JUN 22-18	SB			WOD CONDITION PARTIAL PLANS			
3.	REVISED AS PER FLOOR TRUSS COMMENTS.	MAY 22/18	WT						
2.	REVISED AS PER ROOF TRUSS COMMENTS.	MAY 18/18	WT						
1.	ISSUED FOR CLIENT REVIEW	JAN 15-18	NC						
no.	description	date	by						

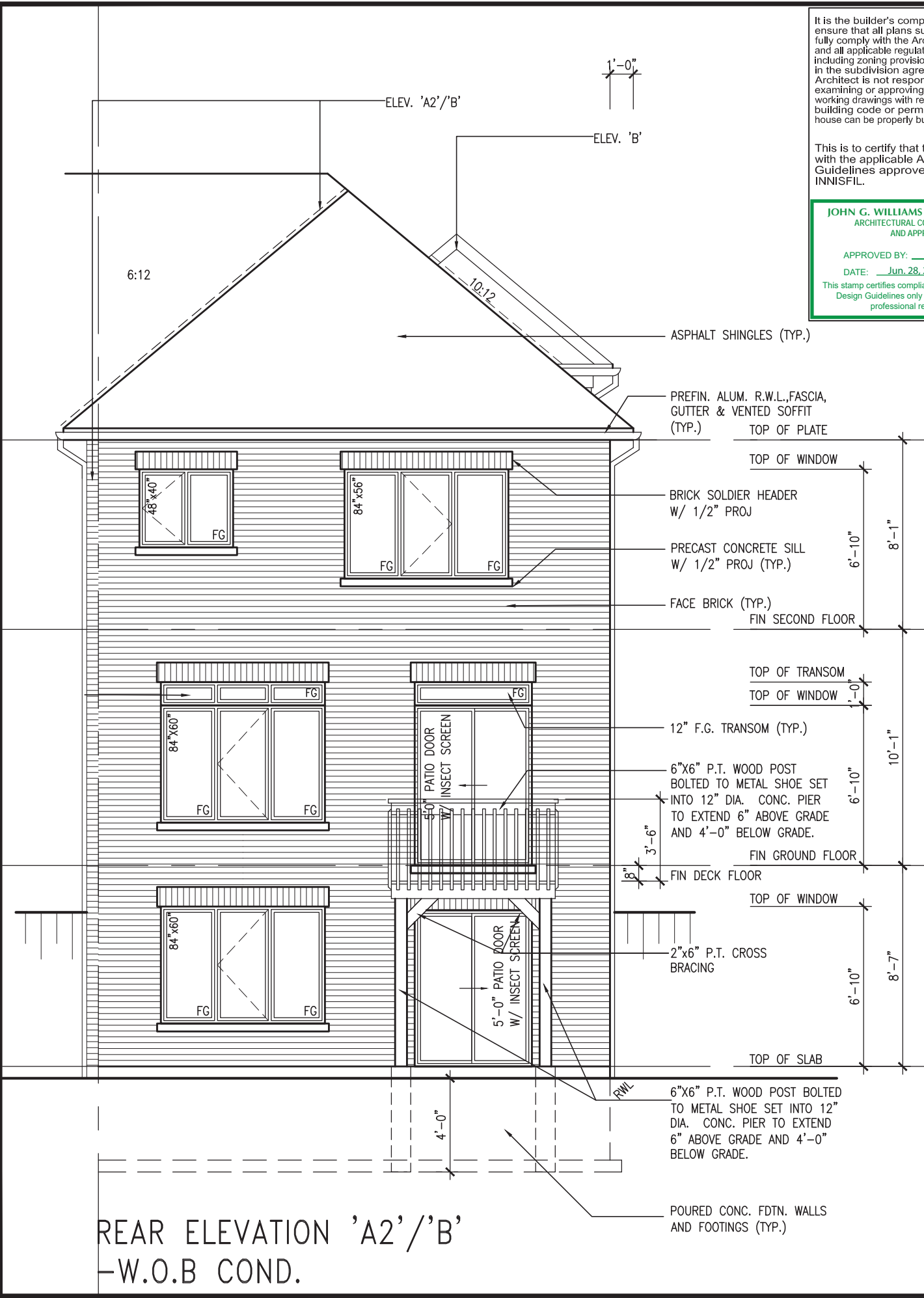

It is the builder's complete responsibility to ensure that all plans submitted for approval fully comply with the Architectural Guidelines and all applicable regulations and requirements including zoning provisions and any provisions in the subdivision agreement. The Control Architect is not responsible in any way for examining or approving site (lotting) plans or working drawings with respect to any zoning or building code or permit matter or that any house can be properly built or located on its lot.

This is to certify that these plans comply with the applicable Architectural Design Guidelines approved by the Town of INNISFIL.

**JOHN G. WILLIAMS LTD., ARCHITECT**  
ARCHITECTURAL CONTROL REVIEW  
AND APPROVAL

APPROVED BY:

DATE: Jun. 28, 2018

This stamp certifies compliance with the applicable Design Guidelines only and bears no further professional responsibility.

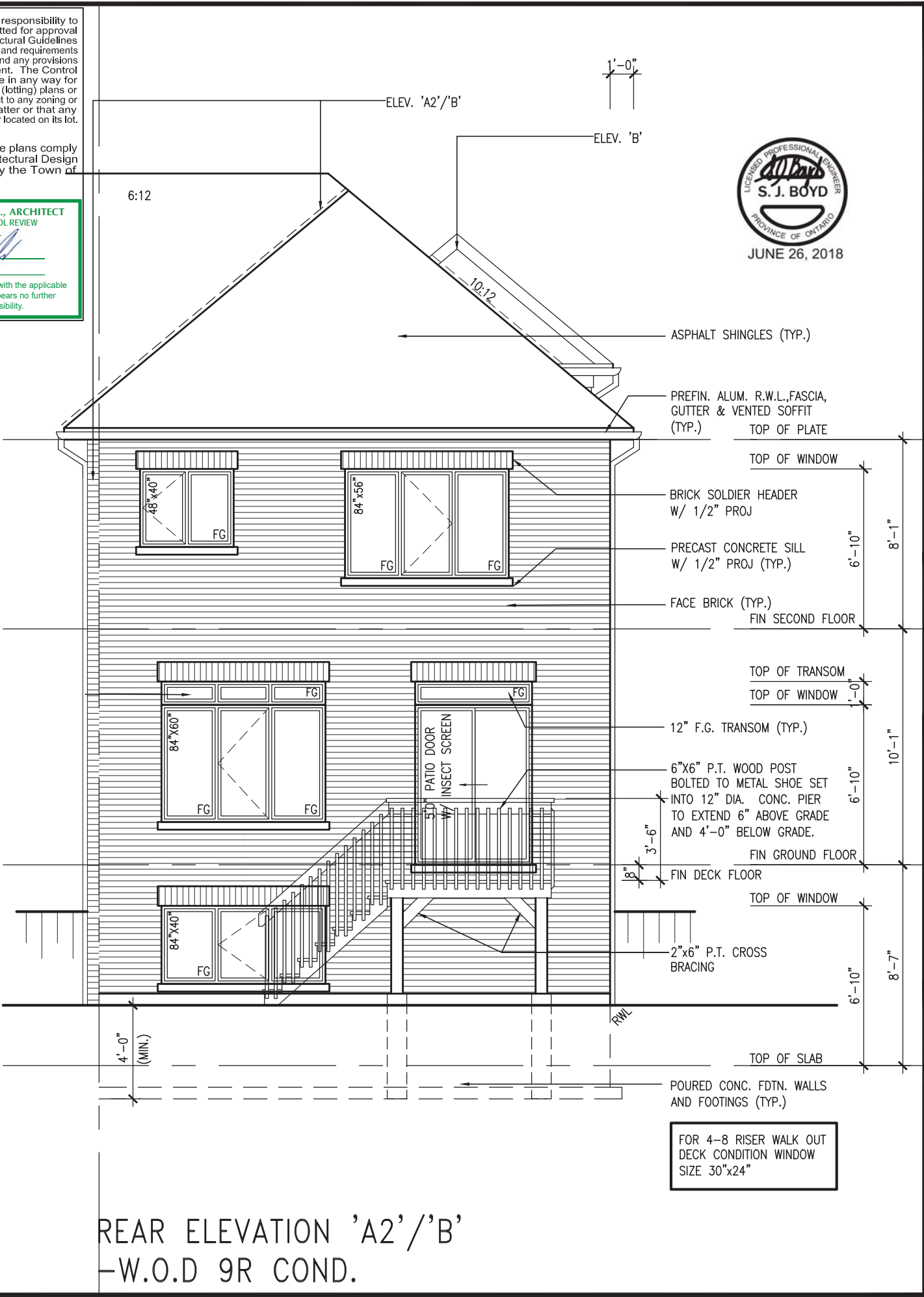

REAR ELEVATION 'A2'/'B'  
-W.O.B COND.

REAR ELEVATION 'A2'/'B'  
-W.O.D 9R COND.

9.		TH-7E		CRANE 7	
8.		BAYVIEW WELLINGTON		INNISFIL, ON.	
7.		project name		project no.	
6.		ALCONA		13049	
5.		drawing no.		16	
4.		STD. REAR ELEV. 'A'/'A2'/'B' WOD CONDITION		file name	
3.		JAN. 2018		13049-TH-7E	
2.		drawn by		RC	
1.		checked by		RC	
0.		scale		3/16" = 1'-0"	
9.		RICHARD - H:\ARCHIVE WORKING\2013\13049.BW\UNITS\TH\13049-TH-7E.dwg - Mon - Jun 25 2018 - 4:24 PM		date	
8.		JUN 22-18		JUN 22-18	
7.		MAY 22-18		MAY 22-18	
6.		MAY 18-18		MAY 18-18	
5.		JAN 15-18		JAN 15-18	
4.		JUN 22-18		JUN 22-18	
3.		MAY 22-18		MAY 22-18	
2.		MAY 18-18		MAY 18-18	
1.		JAN 15-18		JAN 15-18	
0.		JUN 22-18		JUN 22-18	

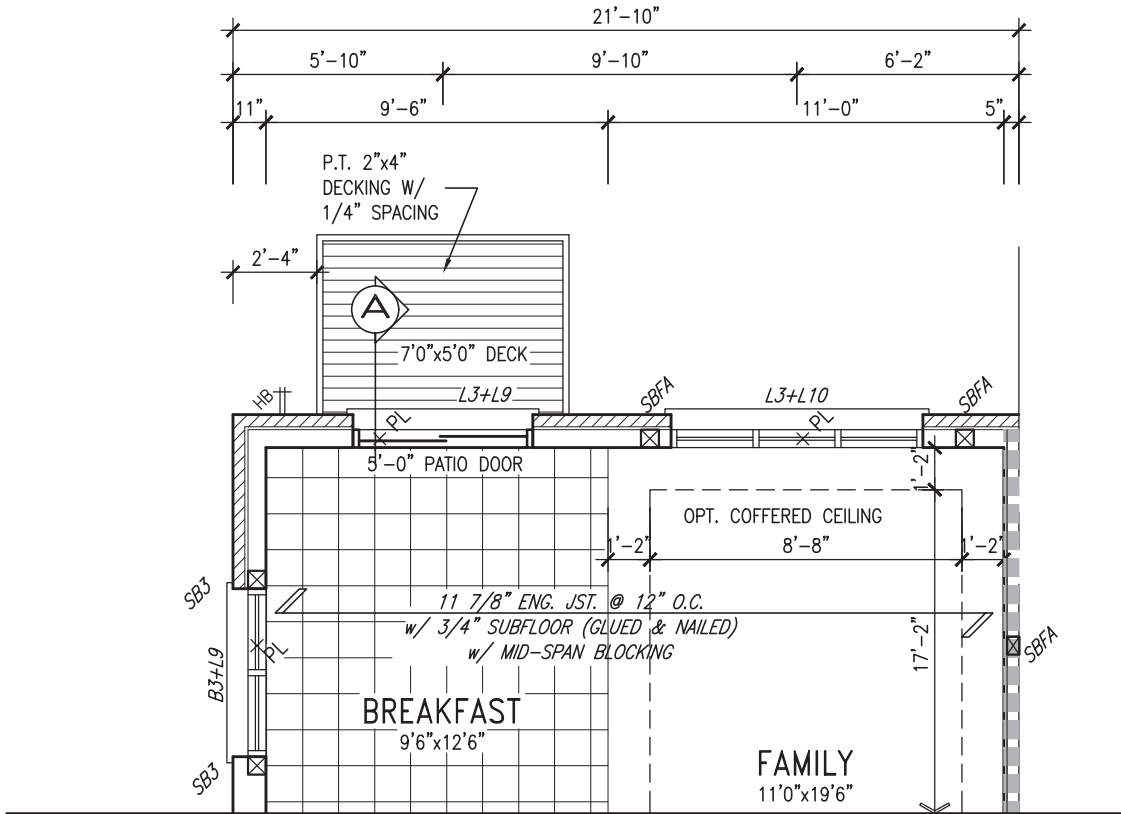
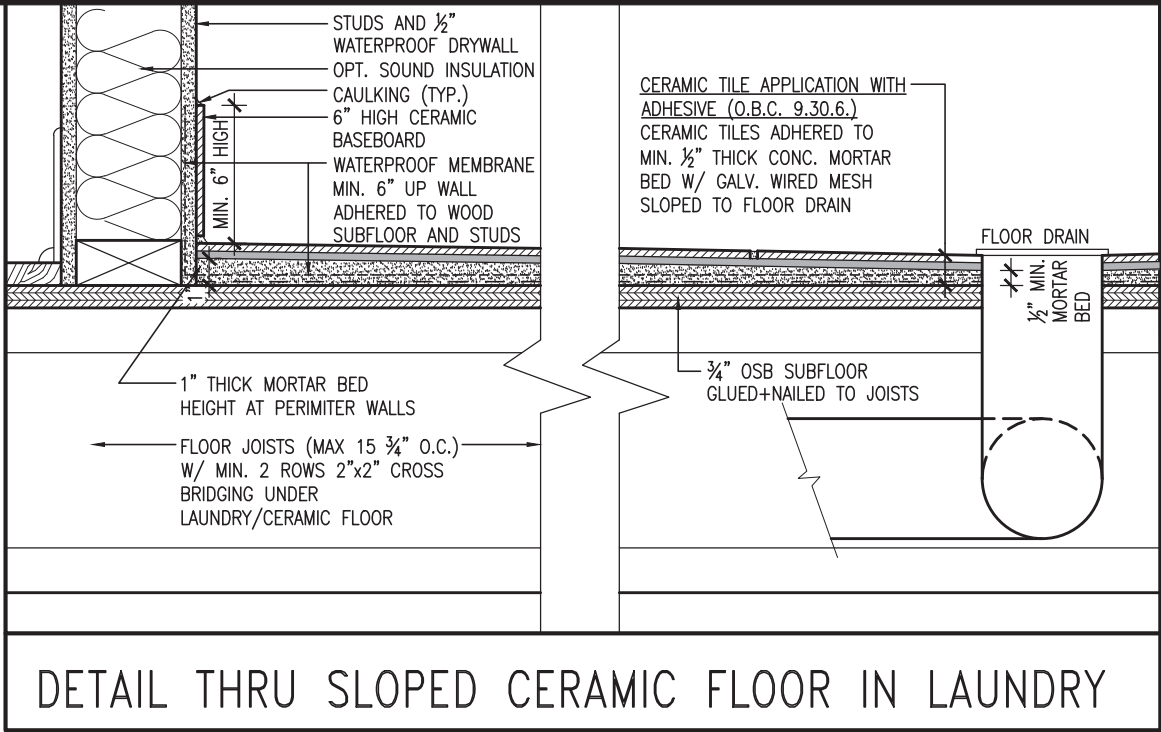
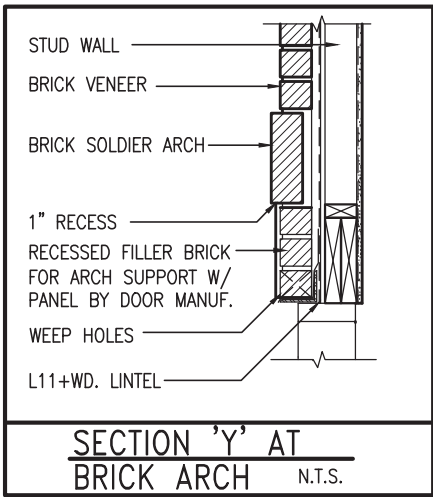

PARTIAL GROUND FLOOR  
PLAN WOB COND.  
'A'/'A2'/'B'

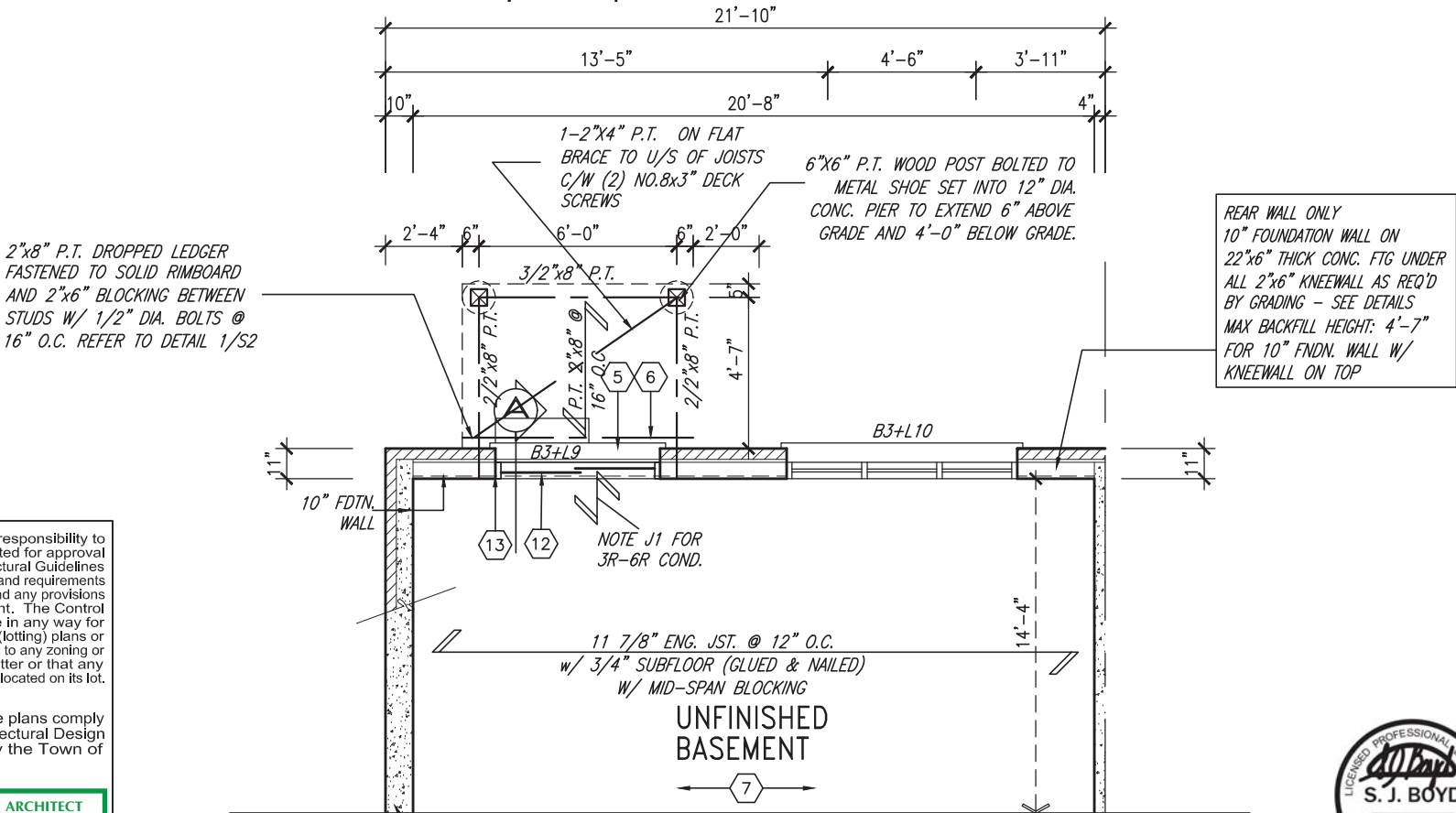

It is the builder's complete responsibility to ensure that all plans submitted for approval fully comply with the Architectural Guidelines and all applicable regulations and requirements including zoning provisions and any provisions in the subdivision agreement. The Control Architect is not responsible in any way for examining or approving site (lotting) plans or working drawings with respect to any zoning or building code or permit matter or that any house can be properly built or located on its lot.

This is to certify that these plans comply with the applicable Architectural Design Guidelines approved by the Town of INNISFIL.

JOHN G. WILLIAMS LTD., ARCHITECT  
ARCHITECTURAL CONTROL REVIEW AND APPROVAL

APPROVED BY:   
DATE: Jun. 28, 2018

This stamp certifies compliance with the applicable Design Guidelines only and bears no further professional responsibility.

10" FULL HEIGHT CONC. ON SIDE WALL W/ BRICK CHECK AS REQUIRED

PARTIAL BASEMENT FLOOR  
PLAN WOB COND.  
'A'/'A2'/'B'



9.	.	.
8.	.	.
7.	.	.
6.	.	.
5.	.	.
4.	REVISED AS PER ENG'S COMMENTS	JUN 22-18 SB
3.	REVISED AS PER FLOOR TRUSS COMMENTS.	MAY 22/18 WT
2.	REVISED AS PER ROOF TRUSS COMMENTS.	MAY 18/18 WT
1.	ISSUED FOR CLIENT REVIEW	JAN 15-18 NC
no.	description	date by

The undersigned has reviewed and takes responsibility for this design and has the qualifications and meets the requirements set out in the Ontario Building Code to be a Designer.

qualification information  
Wellington Jno-Baptiste 25591  
signature BCIN  
registration information  
VA3 Design Inc. 42658

Contractor must verify all dimensions on the job and report any discrepancy to the Designer before proceeding with the work. All drawings and specifications are instruments of service and the property of the Designer which must be returned at the completion of the work. Drawings are not to be scaled.

VA3  
DESIGN

255 Consumers Rd Suite 120  
Toronto ON M2J 1R4  
t 416.630.2255 f 416.630.4782  
va3design.com

BAYVIEW WELLINGTON

TH-7E  
CRANE 7

project name ALCONA	municipality INNISFIL, ON.	project no. 13049
date DECEMBER, 2017	drawn by NC	checked by RC
scale 3/16" = 1'-0"	file name 13049-TH-7E	drawing no. 17
RICHARD - H:\ARCHIVE\WORKING\2013\13049.BW\UNITS\TH\13049-TH-7E.dwg - Mon - Jun 25 2018 - 4:24 PM		





This is to certify that these plans comply with the applicable Architectural Design Guidelines approved by the Town of

[illegible]

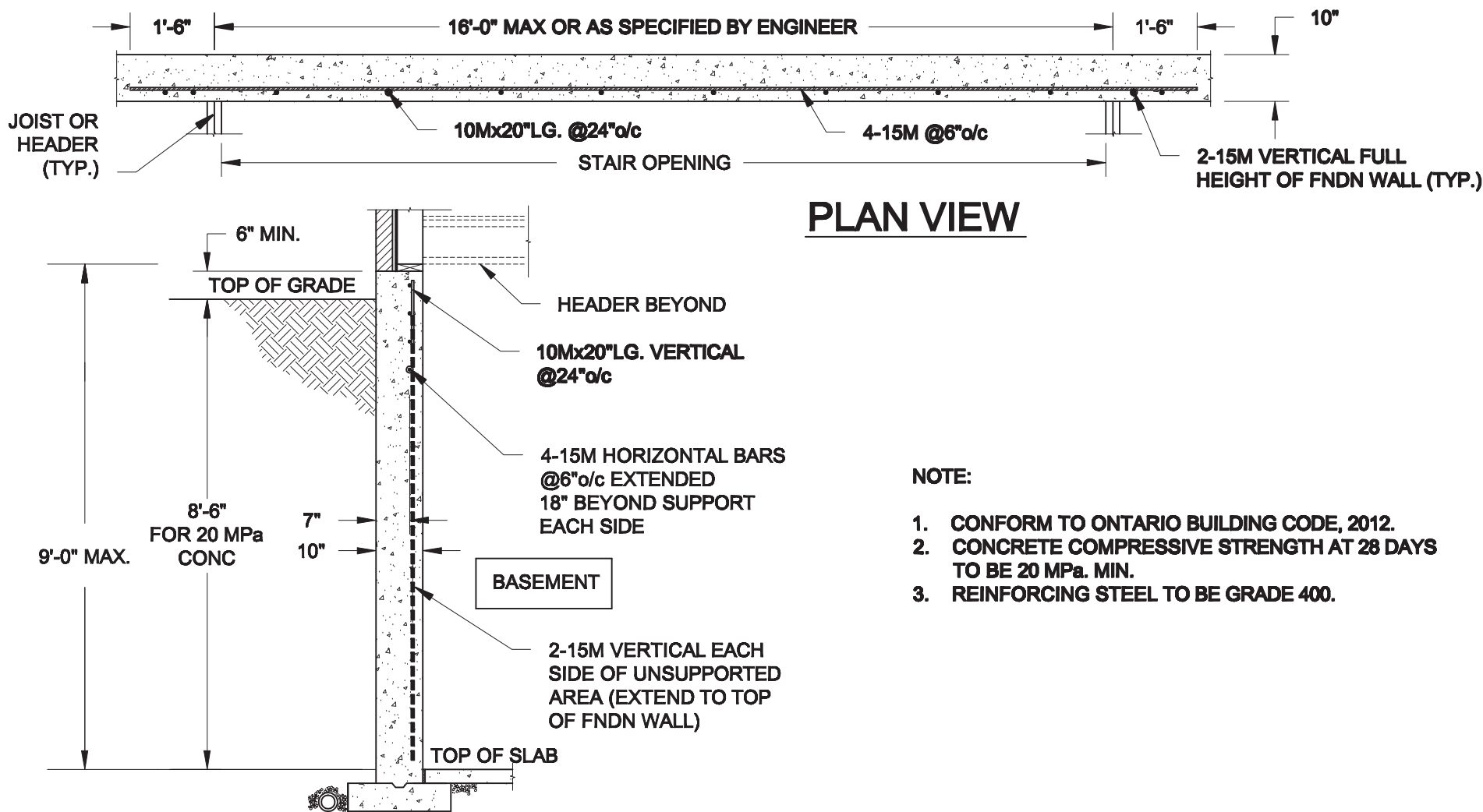

- NOTE:**
1. CONFORM TO ONTARIO BUILDING CODE, 2012.
  2. CONCRETE COMPRESSIVE STRENGTH AT 28 DAYS TO BE 20 MPa. MIN.
  3. REINFORCING STEEL TO BE GRADE 400.

**1**  
**S1** **LATERALLY UNSUPPORTED WALL**  
SCALE: 3/8" = 1'-0"

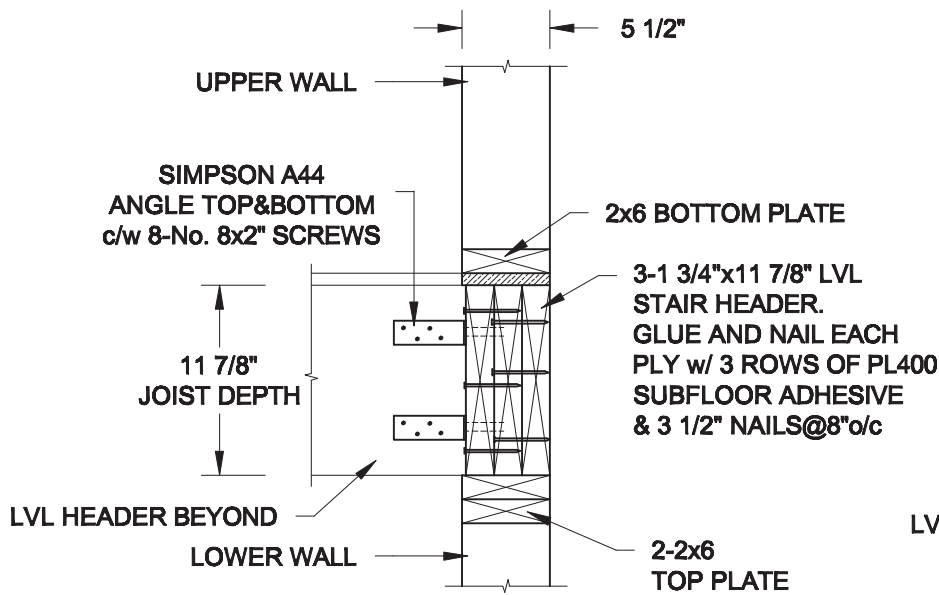

**2A**  
**S1** **HEADER @ EXTERIOR WALL**  
SCALE: 1" = 1'-0"

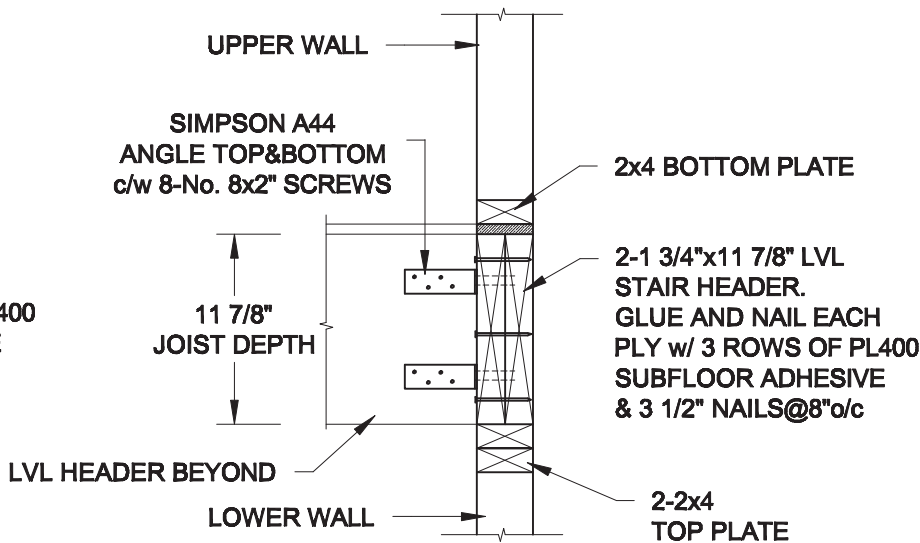

**2B**  
**S1** **HEADER @ PARTY WALL**  
SCALE: 1" = 1'-0"

Scale: AS NOTED	
Date: MAY-31-2018	
Drawn: SC	Checked: SJB

**QUAILE ENGINEERING LTD.**



38 Parkside Drive, UNIT 7  
Newmarket, ON  
L3Y 8J9  
T: 905-853-8547  
E: quaille.eng@rogers.com

Engineer's Seal:



Project:

BAYVIEW WELLINGTON HOMES - ALCONA TOWNS  
INNISFIL, ONTARIO

TYPICAL STRUCTURAL DETAILS FOR SINGLES

Project No.:

18-104

Drawing No.:

S1

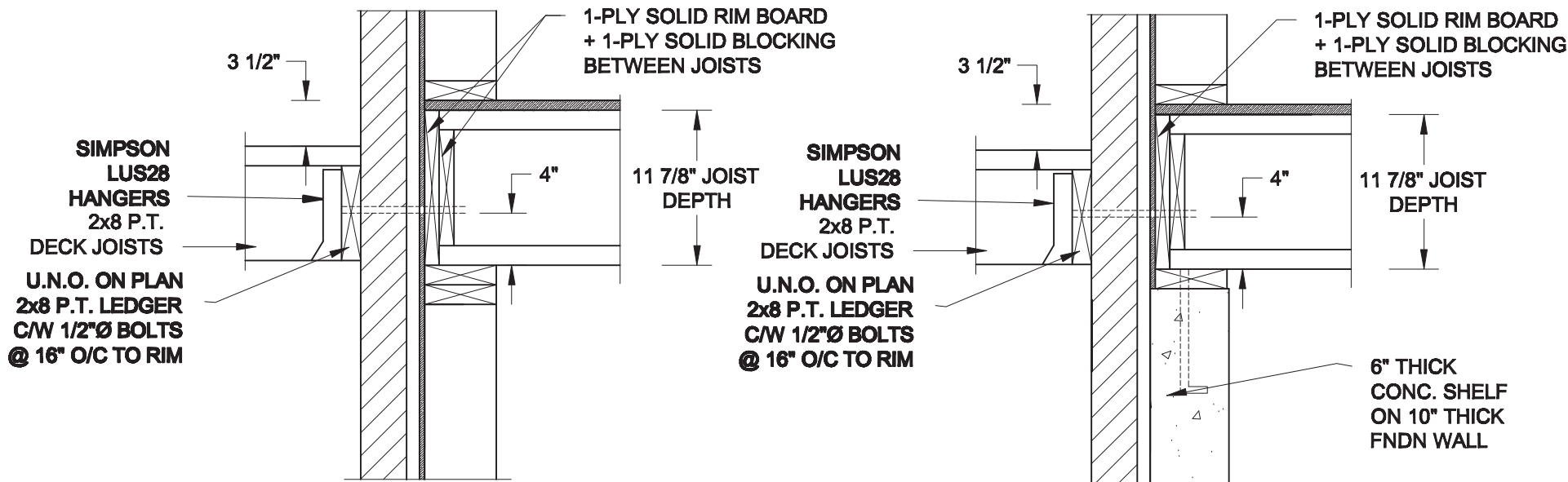

**1A**  
**S2** **DECK FASTENING DETAIL**  
SCALE: 1" = 1'-0"

**1B**  
**S2** **DECK FASTENING DETAIL**  
SCALE: 1" = 1'-0"

- NOTE: 1. WHERE BACKFILL HEIGHT < 4'-7", PROVIDE 2x6 @ 16" o/c KNEEWALL ON 10" THICK CONC FNDN WALL  
 2. WHERE BACKFILL HEIGHT > 4'-7", PROVIDE 6" CONC SHELF FOR BRICK VENEER ON 10" THICK CONC FNDN WALL  
 3. FOOTING TO BE 22"x6" THICK UNLESS NOTED OTHERWISE ON PLAN.

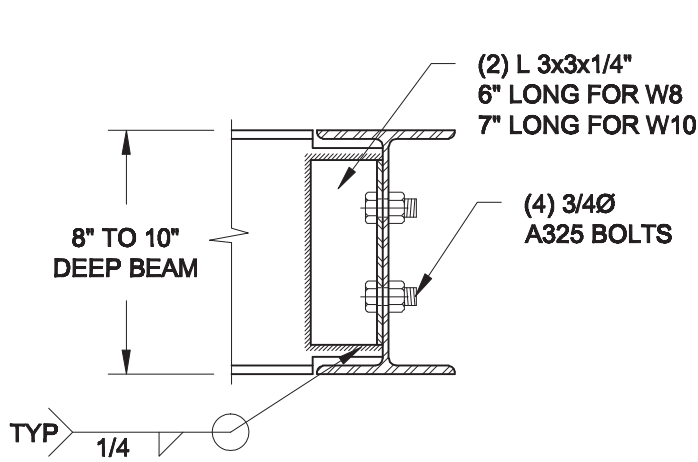

NOTE: DETAIL IS APPLICABLE TO W8x40 (W200x59) BEAM MAX AND W10x39 (W250x58) BEAM MAX.

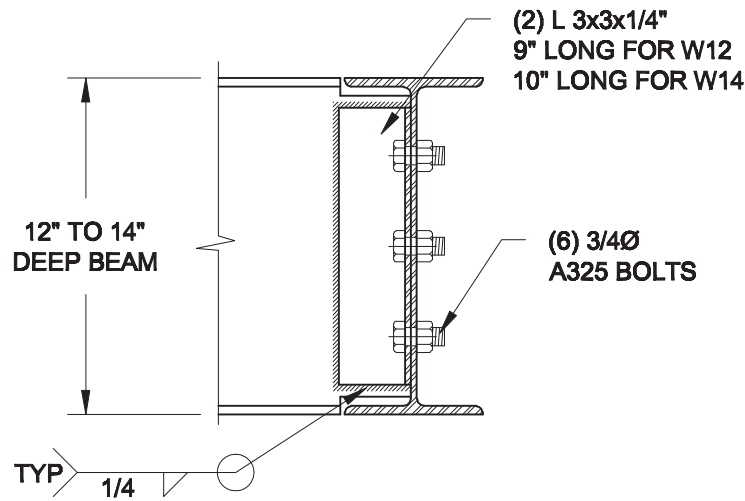

NOTE: DETAIL IS APPLICABLE TO W12x58 (W310x86) BEAM MAX AND W14x48 (W360x72) BEAM MAX.

**2**  
**S2** **STEEL BEAM CONNECTION DETAIL**  
SCALE: 1-1/2" = 1'-0"

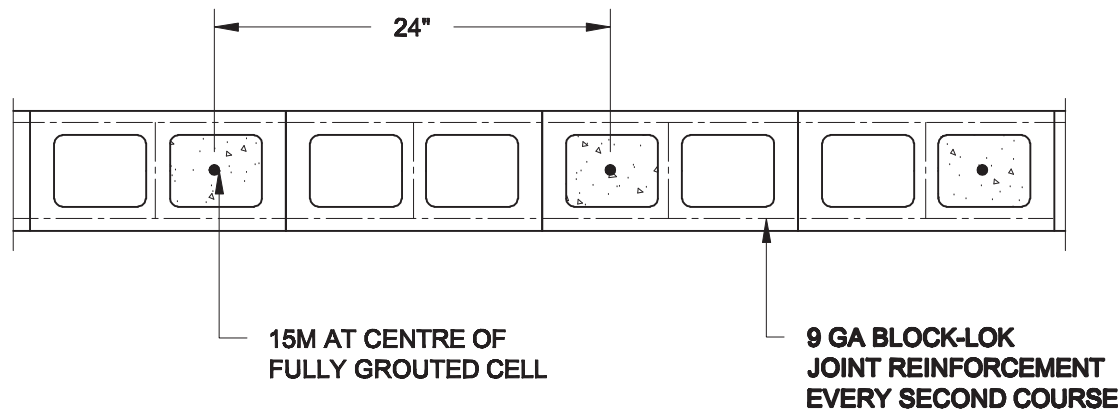

**3**  
**S2** **PLAN OF FIREWALL AT 2 STOREY CONDITION**  
SCALE: 1" = 1'-0"

NOTES:

1. REINFORCING STEEL TO CONFORM TO CSA G30.18, GRADE 400.  
 2. GROUT TO HAVE A COMPRESSIVE STRENGTH OF 20 MPa AT 28 DAYS WITH 10" SLUMP. MAXIMUM AGGREGATE SIZE = 3/8".  
 3. LAP VERTICAL BARS 30" AT ANY SPLICES.

Scale: AS NOTED	
Date: JUN-22-2018	
Drawn: SC	Checked: SJB

**QUAILE ENGINEERING LTD.**



38 Parkside Drive, UNIT 7  
Newmarket, ON  
L3Y 8J9  
T: 905-853-8547  
E: quaile.eng@rogers.com

**Engineer's Seal**

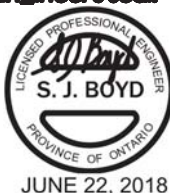

**Project:**

**BAYVIEW WELLINGTON HOMES - ALCONA TOWNS  
INNISFIL, ONTARIO**

**TYPICAL STRUCTURAL DETAILS FOR SINGLES**

**Project No.:**

**18-104**

**Drawing No.:**

**S2**



CONSTRUCTION NOTES (Unless otherwise noted)

ALL CONSTRUCTION TO ADHERE TO THESE PLANS AND SPEC'S AND TO CONFORM TO THE ONTARIO BUILDING CODE AND ALL OTHER APPLICABLE CODES AND AUTHORITIES HAVING JURISDICTION. THESE REQUIREMENTS ARE TO BE TAKEN AS MINIMUM SPECIFICATIONS. **ONT. REG. 332/12-2012 OBC**

1. ROOF CONSTRUCTION

NO.210 (10.25kg/m2) ASPHALT SHINGLES, 10mm (3/8") PLYWOOD SHEATHING WITH "H" CLIPS. APPROVED WOOD TRUSSES @ 600mm (24") O.C. MAX. APPROVED EAVES PROTECTION TO EXTEND 900mm (3'-0") FROM EDGE OF ROOF AND MIN. 300mm (12") BEYOND INNER FACE OF EXTERIOR WALL, (EAVES PROTECTION NOT REQ'D FOR ROOF SLOPES 8:12 OR GREATER) 38x89 (2"x4") TRUSS BRACING @ 1830mm (6'-0") O.C. AT BOTTOM CHORD. PREFIN. ALUM. EAVESTROUGH, FASCIA, RWL & VENTED SOFFIT. PROVIDE ICE & WATER SHIELD TO ALL ROOF/WALL SURFACES SUSCEPTIBLE TO ICE DAMMING. ROOF SHEATHING TO BE FASTENED 150 (6") c/c ALONG EDGES & INTERMEDIATE SUPPORTS WHEN TRUSSES SPACED GREATER THAN 406 (16"). ATTIC VENTILATION 1:300 OF INSULATED CEILING AREA WITH MIN. 25% AT EAVES & MIN. 25% AT RIDGE (OBC 9.19.1.2.).

2. FRAME WALL CONSTRUCTION (2"x6") (SB-12-TABLE 3.1.1.2.A)

SIDING AS PER ELEV., 19x38 (1"x2") VERTICAL WOOD FURRING, CONTIN. SHEATHING MEMBRANE, 9.5mm (3/8") EXT. TYPE SHEATHING, 38x140 (2"x6") STUDS @ 400mm (16") O.C., RSI 3.87 (R22) INSULATION AND APPR. VAPOUR BARRIER AND APPR. CONTIN. AIR BARRIER, 13mm (1/2") INT. DRYWALL FINISH. SIDING TO BE MIN. 200mm (8") ABOVE FINISH GRADE. REFER TO OBC SB-12, CHAPTER 3 FOR ADDITIONAL THERMAL INSULATION REQUIREMENTS.

2A. RESERVED

2B. FRAME WALL CONSTRUCTION (2"x4")- GARAGE WALLS

SIDING AS PER ELEV., 19x38 (1"x2") VERTICAL WOOD FURRING, CONTIN. SHEATHING MEMBRANE, 9.5mm (3/8") EXT. TYPE SHEATHING, 38x89 (2"x4") STUDS @ 400mm (16") O.C. (MAX. HEIGHT 3000mm (9'-10"), WITH APPR. DIAGONAL WALL BRACING. SIDING TO BE MIN. 200mm (8") ABOVE FINISH GRADE.

2C. RESERVED

2D. STUCCO WALL CONSTRUCTION (2"x4") -GARAGE WALLS

STUCCO CLADDING SYSTEM CONFORMING TO O.B.C. 9.27.1.1.(2) & 9.28 THAT EMPLOY A MINIMUM 10mm AIR SPACE BEHIND THE CLADDING WITH POSITIVE DRAINAGE TO THE EXTERIOR AND APPLIED PER MANUFACTURERS SPECIFICATIONS OVER 25mm (1") MIN. EXPANDED OR EXTRUDED RIGID POLYSTYRENE ON APPROVED AIR/MOISTURE BARRIER ON 13mm (1/2") EXT. TYPE SHEATHING ON 38x89 (2"x4") STUDS @ 400 (16") O.C.. STUCCO TO BE MIN. 200 (8") ABOVE FINISH GRADE.

2E. WALLS ADJACENT TO ATTIC SPACE - NO CLADDING

9.5mm (3/8") EXT. TYPE SHEATHING, 38x140 (2"x6") STUDS @ 400mm (16") O.C., RSI 3.87 (R22) INSULATION AND APPR. VAPOUR BARRIER AND APPR. CONTIN. AIR BARRIER, 13mm (1/2") INTERIOR DRYWALL FINISH. MID-HEIGHT BLOCKING REQ'D. IF NO SHEATHING APPLIED. REFER TO OBC SB-12, CHAPTER 3 FOR ADDITIONAL THERMAL INSULATION REQUIREMENTS.

3. BRICK VENEER CONSTRUCTION (2"x6") (SB-12-TABLE 3.1.1.2.A)

90mm (4") FACE BRICK, 25mm (1") AIR SPACE, 22x180x0.76mm (7/8"x7"x0.03") GALV. METAL TIES @ 400mm (16") O.C. HORIZONTAL 600mm (24") O.C. VERTICAL. APPROVED SHEATHING PAPER, 9.5mm (3/8") EXT. TYPE SHEATHING, 38x140 (2"x6") STUDS @ 400mm (16") O.C., RSI 3.87 (R22) INSULATION & APPR. VAPOUR BARRIER WITH APPR. CONTIN. AIR BARRIER, 13mm (1/2") INTERIOR DRYWALL FINISH. PROVIDE WEEP HOLES @ 800mm (32") O.C. BOTTOM COURSE AND OVER OPENINGS. PROVIDE BASE FLASHING UP MIN. 150mm (6") BEHIND BUILDING PAPER. REFER TO OBC SB-12, CHAPTER 3 FOR ADDITIONAL THERMAL INSULATION REQUIREMENTS. BRICK TO BE MIN. 150mm (6") ABOVE FINISH GRADE.

3A. RESERVED

3B. BRICK VENEER CONSTRUCTION (2"x4")- GARAGE WALLS

90mm (4") FACE BRICK, 25mm (1") AIR SPACE, 22x180x0.76mm (7/8"x7"x0.03") GALV. METAL TIES @ 400mm (16") O.C. HORIZONTAL 600mm (24") O.C. VERTICAL. APPR. SHEATHING PAPER, 9.5mm (3/8") EXT. TYPE SHEATHING, 38x89 (2"x4") STUDS @ 400mm (16") O.C. (MAX. HEIGHT 3000mm 9'-10") WITH APPR. DIAGONAL WALL BRACING. PROVIDE WEEP HOLES @ 800mm (32") O.C. BOTTOM COURSE AND OVER OPENINGS. PROVIDE BASE FLASHING UP MIN. 150mm (6") BEHIND BUILDING PAPER. BRICK TO BE MIN. 150mm (6") ABOVE FINISH GRADE.

3C. STUCCO WALL CONSTRUCTION (2"x6") (SB-12-TABLE 3.1.1.2.A)

STUCCO CLADDING SYSTEM CONFORMING TO O.B.C. 9.27.1.1.(2) & 9.28 THAT EMPLOYS A MINIMUM 10mm AIR SPACE BEHIND THE CLADDING WITH POSITIVE DRAINAGE TO THE EXTERIOR AND APPLIED PER MANUFACTURERS SPECIFICATIONS OVER 25mm (1") MIN. EXTRUDED OR EXPANDED RIGID POLYSTYRENE ON APPR. CONTIN. AIR/MOISTURE BARRIER ON 13mm (1/2") EXT. TYPE SHEATHING ON 38x140 (2"x6") STUDS @ 400mm (16") O.C., RSI 3.87(R22) INSULATION, APPROVED VAPOUR BARRIER, 13mm (1/2") GYPSUM WALLBOARD. INTERIOR FINISH. REFER TO OBC SB-12, CHAPTER 3 FOR ADDITIONAL THERMAL INSULATION REQUIREMENTS. STUCCO TO BE MIN. 200 (8") ABOVE FINISH GRADE.

4. INTERIOR STUD PARTITIONS

FOR BEARING PARTITIONS 38x89 (2"x4") @ 400mm (16") O.C. FOR 2 STOREYS AND 300mm (12") O.C. FOR 3 STOREYS, NON-BEARING PARTITIONS 38x89 (2"x4") @ 600mm (24") O.C. PROVIDE 38x89 (2"x4") BOTTOM PLATE AND 2/38x89 (2"x4") TOP PLATE. 13mm (1/2") INT. DRYWALL BOTH SIDES OF STUDS. PROVIDE 38x140 (2"x6") STUDS/PLATES WHERE NOTED.

5. FOUNDATION WALL/FOOTINGS: (9.15.3, 9.15.4, 9.13.2, 9.14.2.1.(2))

200mm (8") POURED CONC. FDTN. WALL 15MPa (2200psi) WITH BITUMENOUS DAMPPROOFING AND DRAINAGE LAYER. DRAINAGE LAYER REQ'D. WHEN BASEMENT INSUL. EXTENDS 900 (2'-11") BELOW FIN. GRADE. DRAINAGE LAYER IS NOT REQ'D. WHEN FDTN. WALL IS WATERPROOFED. MAXIMUM POUR HEIGHT 2390 (7'-10") ON 500x155 (20"x6") CONTINUOUS KEYED CONC. FTG. BRACE FDTN. WALL PRIOR TO BACKFILLING. ALL FOOTINGS SHALL REST ON NATURAL UNDISTURBED SOIL OR COMPACTED ENGINEERED FILL. WITH MIN. BEARING CAPACITY OF 150kPa OR GREATER. IF SOIL BEARING DOES NOT MEET MINIMUM CAPACITY, ENGINEERED FOOTINGS ARE REQUIRED.

STOREYS SUPPORTED (W/ MASONRY VENEER) W/ SIDING ONLY		
1	16" WIDE x 6" DEEP	16" WIDE x 6" DEEP
2	20" WIDE x 6" DEEP	20" WIDE x 6" DEEP
3	26" WIDE x 9" DEEP	20" WIDE x 6" DEEP

-SEE OBC 9.15.3.

-MAXIMUM FLOOR LIVE LOAD OF 2.4kPa. (50psf.) PER FLOOR, AND MAX. LENGTH OF SUPPORTED FLOOR JOISTS IS 4.9m (16'-1"). -REFER TO SOILS REPORT FOR SOIL CONDITIONS AND BEARING CAPACITY.

STRIP FOOTING SUPPORTING EXTERIOR WALLS (FOR W.O.B.)

-ASSUMING MASONRY VENEER CONSTRUCTION, MAX. FLOOR LIVE LOAD OF 2.4kPa. (50psf.) PER FLOOR, AND MAX. LENGTH OF SUPPORTED FLOOR JOISTS IS 4.9m (16'-1"). THE STRIP FOOTING SIZE IS AS FOLLOWS:

2 STOREY WITH WALK-OUT BASEMENT	545x175 (2'2"x7")
---------------------------------	-------------------

6. FOUNDATION DRAINAGE OBC. 9.14.2. & 9.14.3.

100mm (4") DIA. FOUNDATION DRAINAGE TILE 150mm (6") CRUSHED STONE OVER AND AROUND DRAINAGE TILES.

7. BASEMENT SLAB OBC. 9.3.1.6.(1)(b), 9.16.4.5.(1), 9.25.3.3.(15)

80mm (3") MIN. 25MPa (3600psi) CONC. SLAB ON 100mm (4") COARSE GRANULAR FILL, OR 20MPa (3000psi) CONC. WITH DAMPPROOFING BELOW SLAB. UNDER SLAB INSULATION PER SB-12. ALL SLAB JOINTS & PENETRATIONS TO BE CAULKED.

8. EXPOSED FLOOR TO EXTERIOR (SB-12-TABLE 3.1.1.2.A)

PROVIDE RSI 5.46 (R31) INSULATION, APPROVED VAPOUR BARRIER AND CONTINUOUS AIR BARRIER. FINISHED SOFFIT.

9. ATTIC INSULATION (SB-12-TABLE 3.1.1.2.A) (SB-12-3.1.1.8)

RSI 10.56 (R60) BLOWN IN ROOF INSULATION AND APPROVED VAPOUR BARRIER, 16mm (5/8") INT. DRYWALL FINISH OR APPROVED EQUAL. RSI 3.52 (R20) MIN. ABOVE INNER SURFACE OF EXTERIOR WALL

10. ALL STAIRS/EXTERIOR STAIRS -OBC. 9.8.-

UNIFORM RISE	
-5mm (1/4") MAX BETWEEN ADJACENT TREADS OR LANDINGS	
-10mm (1/2") MAX BETWEEN TALLEST & SHORTEST RISE IN FLIGHT	

MAX. RISE	= 200 (7'-8")
MIN. RUN	= 210 (8'-1/4")
MIN. TREAD	= 235 (9'-1/4")
MAX. NOSING	= 25 (1")
MIN. HEADROOM	= 1950 (6'-5")
RAIL @ LANDING	= 900 (2'-11")
RAIL @ STAIR	= 865 (2'-10") to 965 (3'-2")
MIN. STAIR WIDTH	= 860 (2'-10")

FOR CURVED STAIRS

MIN. RUN	= 150 (6")
MIN. AVG. RUN	= 200 (8")

HANDRAILS -OBC. 9.8.7.-

FINISHED RAILING ON PICKETS SPACED MAXIMUM 100mm (4") BETWEEN PICKETS. CLEARANCE BETWEEN HANDRAIL AND SURFACE BEHIND IT TO BE 50 (2") MIN. HANDRAILS TO BE CONTINUOUS EXCEPT FOR NEWEL POST AT CHANGES OF DIRECTION .

INTERIOR GUARDS -OBC. 9.8.8.-

INTERIOR GUARDS: 900mm (2'-11") MIN. HIGH

EXTERIOR GUARDS - OBC. 9.8.8.

900mm (36") HIGH GUARD WHERE DISTANCE FROM PORCH TO FIN. GRADE IS LESS THAN 1800mm (71"). 1070mm (42") HIGH GUARD IS REQUIRED WHERE DISTANCE EXCEEDS 1800mm (71").

SILL PLATE - OBC. 9.23.7.

38x89 (2"x4") SILL PLATE WITH 13mm (1/2") DIA. ANCHOR BOLTS 200mm (8") LONG. EMBEDDED MIN. 100mm (4") INTO CONC. @ 2400mm (7'-10") O.C., CAULKING OR 25 (1") MIN. MINERAL WOOL BETWEEN PLATE AND TOP OF FDTN. WALL. USE NON-SHRINK GROUT TO LEVEL SILL PLATE WHEN REQUIRED.

BASEMENT INSULATION (SB-12-3.1.1.7), 9.25.2.3, 9.13.2.6)

FOUNDATION WALLS ENCLOSING HEATED SPACE SHALL BE INSULATED FROM THE UNDERSIDE OF THE SUBFLOOR TO NOT MORE THAN 200mm (8") ABOVE THE FINISHED FLOOR & NO CLOSER THAN 50mm (2") OF THE BASEMENT SLAB. RSI3.52ci (R20ci) BLANKET INSULATION TO HAVE APPROVED VAPOUR BARRIER. RECOMMEND DAMPPROOF WITH BUILDING PAPER BETWEEN THE FOUNDATION WALL AND INSULATION UP TO GRADE LEVEL. NOTE: FULL HEIGHT INSULATION AT COLD CELLAR WALLS. AIR BARRIER TO BE SEALED TO FOUNDATION WALL WITH CAULKING. CONTINUOUS INSULATION (ci) IS NOT TO BE INTERRUPTED BY FRAMING.

BEARING STUD PARTITION

38x89 (2"x4") STUDS @ 400mm (16") O.C. 38x89 (2"x4") SILL PLATE ON DAMPPROOFING MATERIAL, 13mm (1/2") DIA. ANCHOR BOLTS 200mm (8") LONG. EMBEDDED MIN. 100mm (4") INTO CONC. @ 2400mm (7'-10") O.C. 100mm (4") HIGH CONC. CURB ON 350x155 (14"x6") CONC. FOOTING. ADD HORIZ. BLOCKING AT MID-HEIGHT IF WALL IS UNFINISHED.

STEEL BASEMENT COLUMN (SEE O.B.C. 9.15.3.3)

89mm (3-1/2") DIA x 3.0mm (0.118) SINGLE WALL TUBE TYPE 2 ADJUSTABLE STL. COL. W/ MIN. CAPACITY OF 71.2kN (16,000lbs.) AT A MAX. EXTENSION OF 2318mm (7'-7 1/2") CONFORMING TO CAN/CGSB-72.94. AND WITH 150x150x9.5 (6"x6"x3/8") STL. PLATE TOP & BOTTOM. 870x870x410 (34"x34"x16") CONC. FOOTING ON UNDISTURBED SOIL OR ENGINEERED FILL CAPABLE OF SUSTAINING A PRESSURE OF 150 kpa. MINIMUM AND AS PER SOILS REPORT.

STEEL BASEMENT COLUMN (SEE O.B.C. 9.15.3.3)

89mm (3-1/2") DIA x 4.78mm (1.88) FIXED STL. COL. WITH 150x150x9.5 (6"x6"x3/8") STL. TOP & BOTTOM PLATE ON 1070x1070x460 (42"x42"x18"). CONC. FOOTING ON UNDISTURBED SOIL OR ENGINEERED FILL CAPABLE OF SUSTAINING A PRESSURE OF 150 kPa. MIN. AND AS PER SOILS REPORT.

STEEL COLUMN

90mm (3-1/2") DIA x 4.78mm (1.88) NON-ADJUSTABLE STL. COL. TO BE ON 150x150x9.5 (6"x6"x3/8") STEEL TOP PLATE, & BOTTOM PLATE. BASE PLATE 120x250x12.5 (4 1/2"x10"x1/2") WITH 2-12mm DIA. x 300mm LONG x50mm HOOK ANCHORS (2-1/2"x12"x2") FELD WELD COL. TO BASE PLATE.

16. BEAM POCKET OR 300x150 (12"x6") POURED CONC. NIB WALLS. MIN. BEARING 900mm (3'-1/2")

17. 19x64 (1"x3") CONTINUOUS WOOD STRAPPING BOTH SIDES OF STEEL BEAM.

18. GARAGE SLAB

100mm (4") 32MPa (4640psi) CONC. SLAB WITH 5-8% AIR ENTRAINMENT ON OPT. 100 (4") COARSE GRANULAR FILL WITH COMPACTED SUB-BASE OR COMPACTED NATIVE FILL. SLOPE TO FRONT.

19. GARAGE CEILINGS/INTERIOR WALLS

13mm (1/2") GYPSUM BOARD ON WALL AND CEILING BETWEEN AND GARAGE. TAPE AND SEAL ALL JOINTS AIRTIGHT PER O.B.C. 9.10.9.1.6. WALLS (R22), CEILINGS (R31). REFER TO SB-12, TABLE 3.1.1.2.A. FOR REQUIRED THERMAL INSULATION.

20. DOOR AND FRAME GASPROOFED. DOOR EQUIPPED WITH SELF CLOSING DEVICE AND WEATHERSTRIPPING PER OBC 9.10.13.15.

21. EXTERIOR STEP

PRECAST CONCRETE STEP OR WOOD STEP WHERE NOT EXPOSED TO WEATHER. MAX. RISE 200mm (7'-7/8") MIN. TREAD 250mm (9'-1/2"). SEE OBC. 9.8.9.2.2, 9.8.9.3, & 9.8.10.

22. DRYER EXHAUST (OBC-6.2.3.8.(7) & 6.2.4.1.1.)

CAPPED DRYER EXHAUST VENTED TO EXTERIOR. (USE 100mm (4") DIA. SMOOTH WALL VENT PIPE)

23. INSULATED ATTIC ACCESS (OBC-9.19.2.1. & SB12-3.1.1.8)

ATTIC ACCESS HATCH WITH MIN. DIMENSION OF 545x610mm (21 1/2"x24") & A MIN. AREA OF 0.32 SQ.M. (3.44 SQ.FT.) WITH WEATHERSTRIPPING. RSI 3.52 (R20) RIGID INSUL. BACKING.

24. FIREPLACE CHIMNEYS OBC. 9.21.

TOP OF FIREPLACE CHIMNEY SHALL BE 915mm (3'-0") ABOVE THE HIGHEST POINT AT WHICH IT COMES IN CONTACT WITH THE ROOF AND 610mm (2'-0") ABOVE THE ROOF SURFACE WITHIN A HORIZ. DISTANCE OF 3050mm (10'-0") FROM THE CHIMNEY.

25. LINEN CLOSET, 4 SHELVES MIN. 350mm (14") DEEP.

26. MECHANICAL EXHAUST FAN. VENTED TO EXTERIOR AS REQUIRED BY OBC. 9.32.3.5. & 9.32.3.10.

27. STEEL BEARING PLATE FOR MASONRY WALLS

280x280x16 (11"x11"x5/8") STL. PLATE FOR STL BEAMS AND 280x280x12 (11"x11"x1/2") STL. PLATE FOR WOOD BEAMS BEARING ON CONC. BLOCK PARTYWALL, ANCHORED WITH 2-19mm (3/4") x 200mm (8") LONG GALV. ANCHORS WITHIN SOLID BLOCK COURSE. LEVEL WITH NON-SHRINK GROUT.

OR

SOLID WOOD BEARING FOR WOOD STUD WALLS

SOLID BEARING TO BE AT LEAST AS WIDE AS THE SUPPORTED MEMBER. SOLID WOOD BEARING COMPRISED OF BUILT-UP WOOD STUDS TO BE CONSTRUCTED IN ACCORDANCE WITH OBC 9.17.4.2(2).

28. RESERVED

29. BEARING WOOD POST (BASEMENT) (OBC 9.17.4.)

3-38x140 (3'-2"x6") BUILT-UP POST ON METAL BASE SHOE ANCHORED TO CONC. WITH 12.7 DIA. BOLT, 610x610x300 (24"x24"x12") CONC. FOOTING.

30. STEPPED FOOTINGS OBC 9.15.3.9.

MIN. HORIZ. STEP = 600mm (24"). MAX. VERT. STEP = 600mm (24")

31. SLAB ON GRADE

MIN. 100mm (4") CONCRETE SLAB ON GRADE ON 100mm (4") COARSE GRANULAR FILL. REINFORCED WITH 6x6-W2.9xW2.9 MESH PLACED NEAR MID-DEPTH OF SLAB. CONC. STRENGTH 32 MPa (4640 psi) WITH 5-8% AIR ENTRAINMENT ON COMPACTED SUB-GRADE. WHERE REQUIRED, REFER TO OBC SB-12, TABLE 3.1.1.2.A. FOR REQUIRED MINIMUM INSULATION UNDER SLAB.

32. DIRECT VENTING GAS FURNACE/ H.W.T VENT

DIRECT VENT FURNACE TERMINAL MIN. 900mm (36") FROM A GAS REGULATOR. MIN. 300mm (12") ABOVE FIN. GRADE. FROM ALL OPENINGS, EXHAUST AND INTAKE VENTS. HRV INTAKE TO BE A MIN. OF 1830mm (6'-0") FROM ALL EXHAUST TERMINALS. REFER TO GAS UTILIZATION CODE.

33. DIRECT VENTING GAS FIREPLACE VENT

DIRECT VENT GAS FIREPLACE. VENT TO BE A MINIMUM 300mm (12") FROM ANY OPENING AND ABOVE FIN. GRADE. REFER TO GAS UTILIZATION CODE.

34. SUBFLOOR, JOIST STRAPPING AND BRIDGING

16mm (5/8") T & G SUBFLOOR ON WOOD FLOOR JOISTS. FOR CERAMIC TILE APPLICATION (" SEE OBC 9.30.6. \*) 6mm (1/4") PANEL TYPE UNDERLAY UNDER RESILIENT & PARQUET FLOORING. (" SEE OBC 9.30.2. \*) FLOOR JOISTS WITH SPANS OVER 2100mm (6'-11") TO BE BRIDGED WITH 38x38 (2"x2") CROSS BRACING OR SOLID BLOCKING @ 2100mm (6'-11") O.C. MAX. AND WHERE SPECIFIED BY JOIST TABLES A-1 OR A-2 STRAPPING SHALL BE 19x64 (1"x3") @ 2100mm (6'-11") O.C. UNLESS A PANEL TYPE CEILING FINISH IS APPLIED. (" SEE OBC 9.23.9.4. \*)

55. EXPOSED BUILDING FACE OBC. 9.10.15. & SB-2-2.3.5.(2)

EXTERIOR WALLS TO HAVE A FIRE RESISTANCE RATING OF NOT LESS THAN 45 min. WHERE LIMITING DISTANCE (LD) IS LESS THAN 1.2M (3'-1"). WHERE THE LD IS LESS THAN 600mm (1'-11") THE EXPOSING FACE SHALL BE CLAD IN NON-COMBUSTIBLE MATERIAL. SEE ELEVATIONS FOR ADDITIONAL NOTES. OFFENDING GARAGE WALLS INCLUDED.

56. COLD CELLAR PORCH SLAB (OBC 9.39.)

FOR MAX. 2500mm (8'-2") PORCH DEPTH (SHORTEST DIM.), 125mm (5") 32MPa (4640psi) CONC. SLAB WITH 5-8% AIR ENTRAINMENT. REINF. WITH 10M BARs @ 200mm (7 7/8") O.C. EACH WAY IN BOTTOM THIRD OF SLAB. MIN. 30mm (1 1/4") COVER. 600x600 (23 5/8"x23 5/8") 10M DOWELS @ 600mm (23 5/8") O.C.. ANCHORED IN PERIMETER FDTN. WALLS. SLOPE SLAB MIN. 1.0% FROM HOUSE WALL. SLAB TO HAVE MIN. 75mm (3") BEARING ON FDTN. WALLS. PROVIDE (L7) LINTEL OVER CELLAR DOOR WITH 100mm (4") END BEARING.

57. THE FDTN. WALL SHALL NOT BE REDUCED TO LESS THAN 90mm (3-1/2") THICK TO A MAX. DEPTH OF 600mm (24") AND SHALL BE TIED TO THE FACING MATERIAL WITH METAL TIES SPACED 200mm (8") O.C. VERTICALLY AND 900mm (36") O.C. HORIZONTALLY. FILL SPACE BETWEEN WALL AND FACING SOLID WITH MORTAR.

58. CONVENTIONAL ROOF FRAMING (2.0kpa. SNOW LOAD)

38x140 (2"x6") RAFTERS @ 400mm (16"O.C.) FOR MAX 11-7" SPAN, 38x184 (2"x8") RIDGE BOARD. 38x89 (2"x4") COLLAR TIES AT MIDSPANS. CEILING JOISTS TO BE 38x89 (2"x4") @ 400mm (16") O.C. FOR MAX. 2830mm (9'-3") SPAN & 38x140 (2"x6") @ 400 (16") O.C. FOR MAX. 4450mm (14'-7") SPAN. RAFTERS FOR BUILT-UP ROOF TO BE 38x89 (2"x4") @ 600mm (24") O.C. WITH A 38x89 (2"x4") CENTRE POST TO THE TRUSS BELOW, LATERALLY BRACED @ 1800mm (6'-0") O.C. VERTICALLY.

GENERAL NOTES

WINDOWS: 1) MINIMUM BEDROOM WINDOW -OBC. 9.9.10.1.-

AT LEAST ONE BEDROOM WINDOW ON A GIVEN FLOOR IS TO HAVE MIN. 0.35m2 UNOBSTRUCTED GLAZED OR OPENABLE AREA WITH MIN. CLEAR WIDTH OF 380 mm (1'-3").

2) WINDOW GUARDS -OBC. 9.8.8.1.(6).

A GUARD IS REQUIRED WHERE THE TOP OF THE WINDOW SILL IS LOCATED LESS THAN 480mm (1'-7") ABOVE FIN. FLOOR AND THE DISTANCE FROM THE FIN. FLOOR TO THE ADJACENT GRADE IS GREATER THAN 1800mm (5'-11")

3) EXTERIOR WINDOWS

SHALL COMPLY WITH OBC DIV.-8 9.7.3. & SB12-3.1.1.9

GENERAL: 1)

MECHANICAL VENTILATION IS REQUIRED TO COMPLY WITH OBC-DIV. 8, 6.2.2.2. SEE MECHANICAL DRAWINGS.

2) ALL DOWNSPOUTS TO DRAIN AWAY FROM THE BUILDING AS PER OBC 9.26.18.2. & 5.6.2.2.(3) AND MUNICIPAL STANDARDS.

3) ALL WINDOW WELLS TO DRAIN TO FOOTING LEVEL PER OBC 9.14.6.3. CHECK WITH THE LOCAL AUTHORITY.

4) STUD WALL REINFORCEMENT FOR FUTURE GRAD BARS IN MAIN BATHROOM

REINFORCEMENT OF STUD WALLS SHALL BE INSTALLED ADJACENT TO WATER CLOSETS AND SHOWER OR BATHTUB IN MAIN BATHROOM. REFER TO OBC. 9.5.2.3, 3.8.3.8.(1)(d) & 3.8.3.13.(1)(i). SEE DETAIL.

5) ALL EXTERIOR DOORS TO COMPLY WITH THERMAL RESISTANCE AS STATED IN O.B.C. SB-12-3.1.1.9.

6) ALL AIR BARRIER SYSTEMS ARE REQUIRED TO COMPLY WITH O.B.C. DIV.-8 9.25.3.

LUMBER: 1)

ALL LUMBER SHALL BE SPRUCE NO.2 GRADE, UNLESS NOTED OTHERWISE.

2) STUDS SHALL BE STUD GRADE SPRUCE, UNLESS NOTED OTHERWISE.

3) LUMBER EXPOSED TO THE EXTERIOR TO BE SPRUCE No.2 GRADE PRESSURE TREATED OR CEDAR, UNLESS NOTED OTHERWISE.

4) ALL LAMINATED VENEER LUMBER (L.V.L.) BEAMS, GIRDER TRUSSES, AND METAL HANGER CONNECTIONS SUPPORTING ROOF FRAMING TO BE DESIGNED & CERTIFIED BY TRUSS MANUFACTURER.

LVL BEAMS SHALL BE 2.0E -2950Fb MIN., NAIL EACH PLY OF LVL WITH 89mm (3 1/2") LONG COMMON WIRE NAILS @ 300mm (12") O.C. STAGGERED IN 2 ROWS FOR 184, 240 & 300mm (7 1/4" 9 1/2", 11 7/8") DEPTHS AND STAGGERED IN 3 ROWS FOR GREATER DEPTHS AND FOR 4 PLY MEMBERS ADD 130mm (1/2") DIA. GALVANIZED BOLTS BOLTED AT MID-DEPTH OF BEAM @ 915mm (3'-0") O.C.

6) PROVIDE FACE MOUNT BEAM HANGERS TYPE "SCL" MANUFACTURED BY SIMPSON STRONG-TIE OR EQUAL FOR ALL LVL BEAM TO BEAM CONNECTIONS UNLESS OTHERWISE NOTED. REFER TO ENG. FLOOR LAYOUTS.

7) JOIST HANGERS: PROVIDE METAL HANGERS FOR ALL JOISTS AND BUILT-UP WOOD MEMBERS INTERSECTING FLUSH BUILT-UP WOOD MEMBERS.

8) WOOD FRAMING NOT TREATED WITH A WOOD PRESERVATIVE. IN CONTACT WITH CONCRETE, SHALL BE SEPARATED FROM THE CONCRETE BY AT LEAST 2 mil. POLYETHYLENE FILM, No. 50 (45lb). ROLL ROOFING OR OTHER DAMPPROOFING MATERIAL, EXCEPT WHERE THE WOOD MEMBER IS AT LEAST 150mm (6")



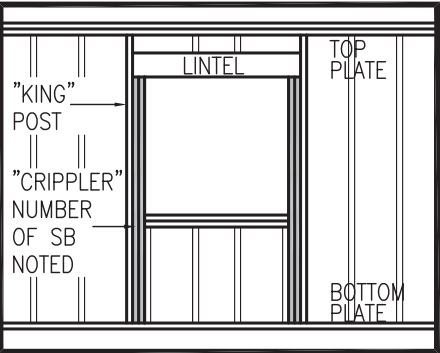
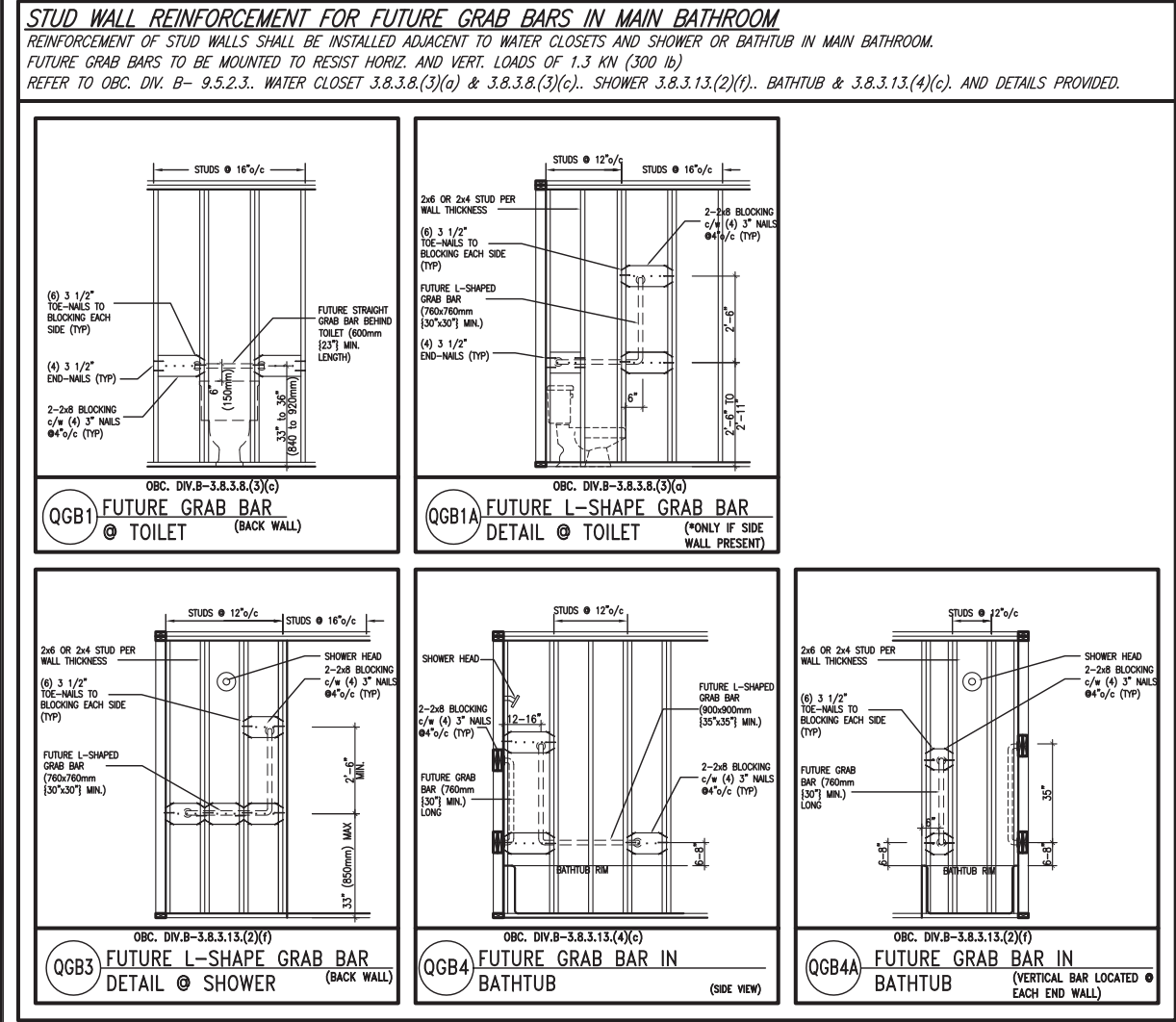
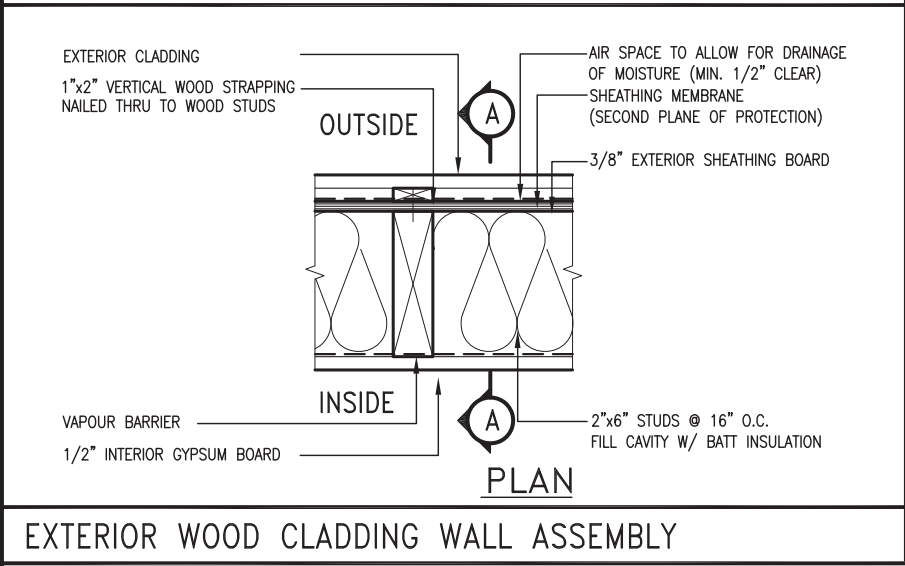
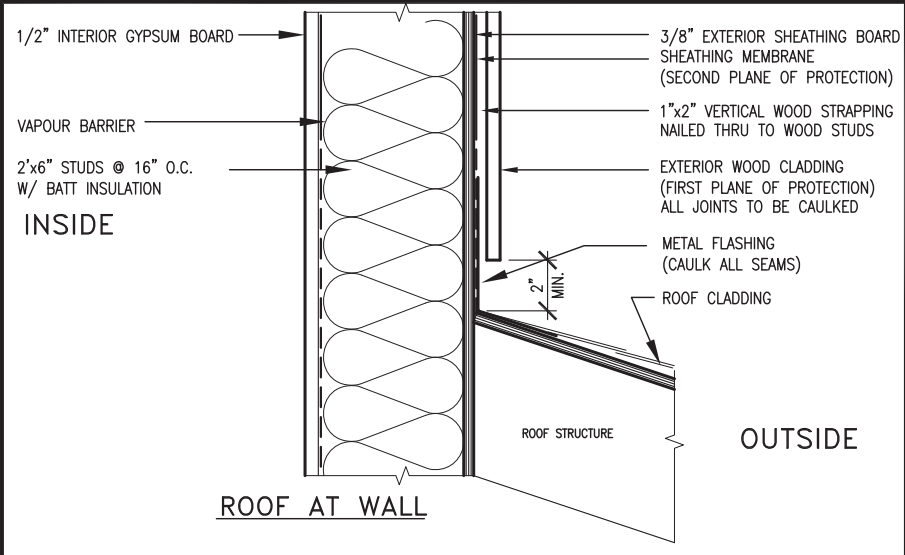

"CRIPPLE" DETAIL

MAX. HEIGHT FOR 2"x4" GARAGE WALL IS AS FOLLOW:			** MAX. HEIGHT FOR 2"x6" EXTERIOR WALL IS AS FOLLOW:		
2"x4" @ 16" O.C. -	9'-10"		2"x6" @ 16" O.C. -	12'-6"	
2"x4" @ 12" O.C. -	10'-9"		2"x6" @ 12" O.C. -	13'-10"	
3-2"x4" @ 16" O.C. -	11'-2"		2-2"x6" @ 16" O.C. -	15'-0"	
3-2"x4" @ 12" O.C. -	12'-4"		2-2"x6" @ 12" O.C. -	17'-4"	
NOTES:			MAX. HEIGHT FOR 2"x8" EXTERIOR WALL IS AS FOLLOWS:		
1.	FOR ROOF DESIGN SNOW LOAD OF 2.5 KPa.		2"x8" @ 16" O.C. -	16'-0"	
	SUPPORTED ROOF TRUSS LENGTH OF 6.0m AND FLOOR JOIST LENGTH OF 2.5m OF ONE FLOOR.		2"x8" @ 12" O.C. -	17'-9"	
2.	PROVIDE HORIZONTAL SOLID BLOCKING @ 1200 O.C. (4'-0")		2-2"x8" @ 16" O.C. -	20'-4"	
3.	PROVIDE A MINIMUM OF 9.5mm (3/8") PLYWOOD OR OSB EXTERIOR SHEATHING ON THE EXTERIOR FACE.		2-2"x8" @ 12" O.C. -	22'-4"	
4.	FOR A 1/50 YEAR REFERENCE WIND PRESSURE OF 0.6 KPa.		NOTES:		
5.	STUDS GREATER THAN 9'-10" HIGH TO BE No. 2 SPF.		1.	FOR ROOF DESIGN SNOW LOAD OF 2.5 KPa	
6.	STUD SPECIFICATION IS SUITABLE FOR BRICK VENEER OR SIDING.		2.	SUPPORTED ROOF TRUSS LENGTH OF 6.0m ONLY.	
			3.	PROVIDE HORIZONTAL SOLID BLOCKING @ 1200 O.C. (4'-0")	
			4.	PROVIDE A MINIMUM OF 9.5mm (3/8") PLYWOOD OR OSB EXTERIOR SHEATHING ON THE EXTERIOR FACE AND 12.5mm (1/2") GYPSUM BOARD ON THE INTERIOR FACE.	
			5.	WALL FRAMING SHALL CONFORM TO OBC 9.23.10.1.(2)	
			6.	FOR A 1/50 YEAR REFERENCE WIND PRESSURE OF 0.6 KPa	
			7.	STUDS GREATER THAN 9'-10" HIGH TO BE No. 2 SPF.	
			8.	STUD SPECIFICATION IS SUITABLE FOR BRICK VENEER OR SIDING.	
			** STUD INFORMATION TAKEN FROM OBC TABLE A-30		

9	.	.	.	The undersigned has reviewed and takes responsibility for this design and has the qualifications and meets the requirements set out in the Ontario Building Code to be a Designer.
8	.	.	.	qualification information
7	.	.	.	Wellington Jno-Baptiste 25591
6	.	.	.	name signature BCIN
5	.	.	.	registration information
4	.	.	.	VA3 Design Inc. 42658
3	.	.	.	Contractor must verify all dimensions on the job and report any discrepancy to the Designer before proceeding with the work. All drawings and specifications are instruments of service and the property of the Designer which must be returned at the completion of the work. Drawings are not to be scaled.
2	.	.	.	
1	ISSUE FOR CLIENT REVIEW	AUG 04-17	RC	
no.	description	date	by	

**VA3 DESIGN**

255 Consumers Rd Suite 120  
Toronto ON M2J 1R4  
t 416.630.2255 f 416.630.4782  
va3design.com

BAYVIEW WELLINGTON			CONST NOTE	
project name			project no.	
ALCONA			13049	
municipality			drawing no.	
INNISFIL, ON.			CN2	
date			CONSTRUCTION NOTES	
MAY 2016			drawing no.	
drawn by			file name	
RC			13049-CN-A1	
checked by			scale	
-			3/16" = 1'-0"	
RICHARD - H:\ARCHIVE\WORKING\2013\13049.BW\UNITS\CN Notes\13049-CN-A1.dwg - Fri - Aug 4 2017 - 8:47 AM				









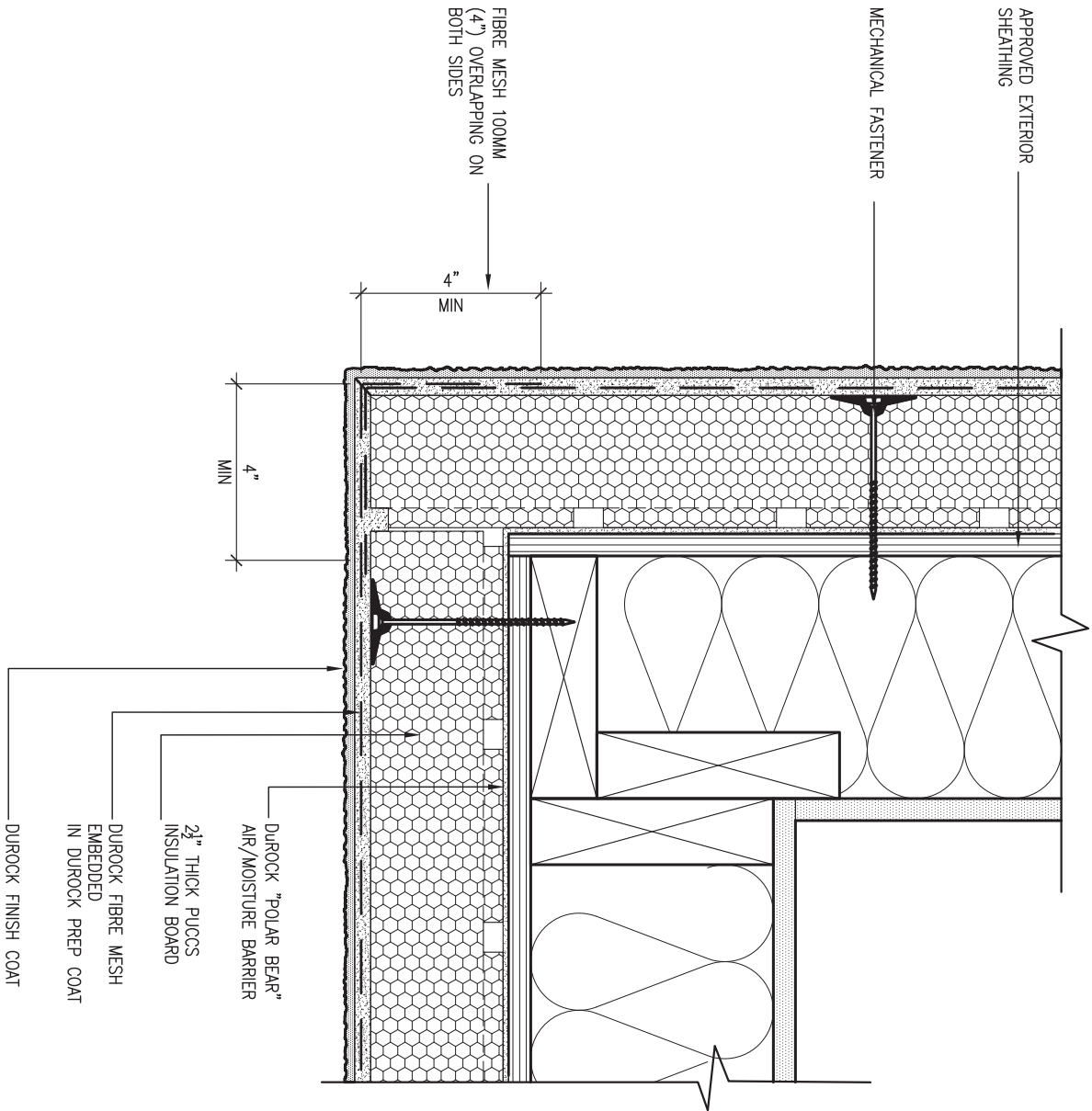

5 CORNER DETAIL

CN5 SCALE: 3"=1'-0"

ALL STUCCO WALLS TO HAVE A MINIMUM 10mm AIR SPACE BEHIND THE CLADDING WITH POSITIVE DRAINAGE TO THE EXTERIOR. THE EXTERIOR SHEATHING MUST NOT BE GYPSUM BASED. ALL STUCCO TO BE INSTALLED AS PER MANUFACTURERS SPECIFICATIONS.

DETAILS ARE BASED ON DUROCK PUCCS SYSTEM

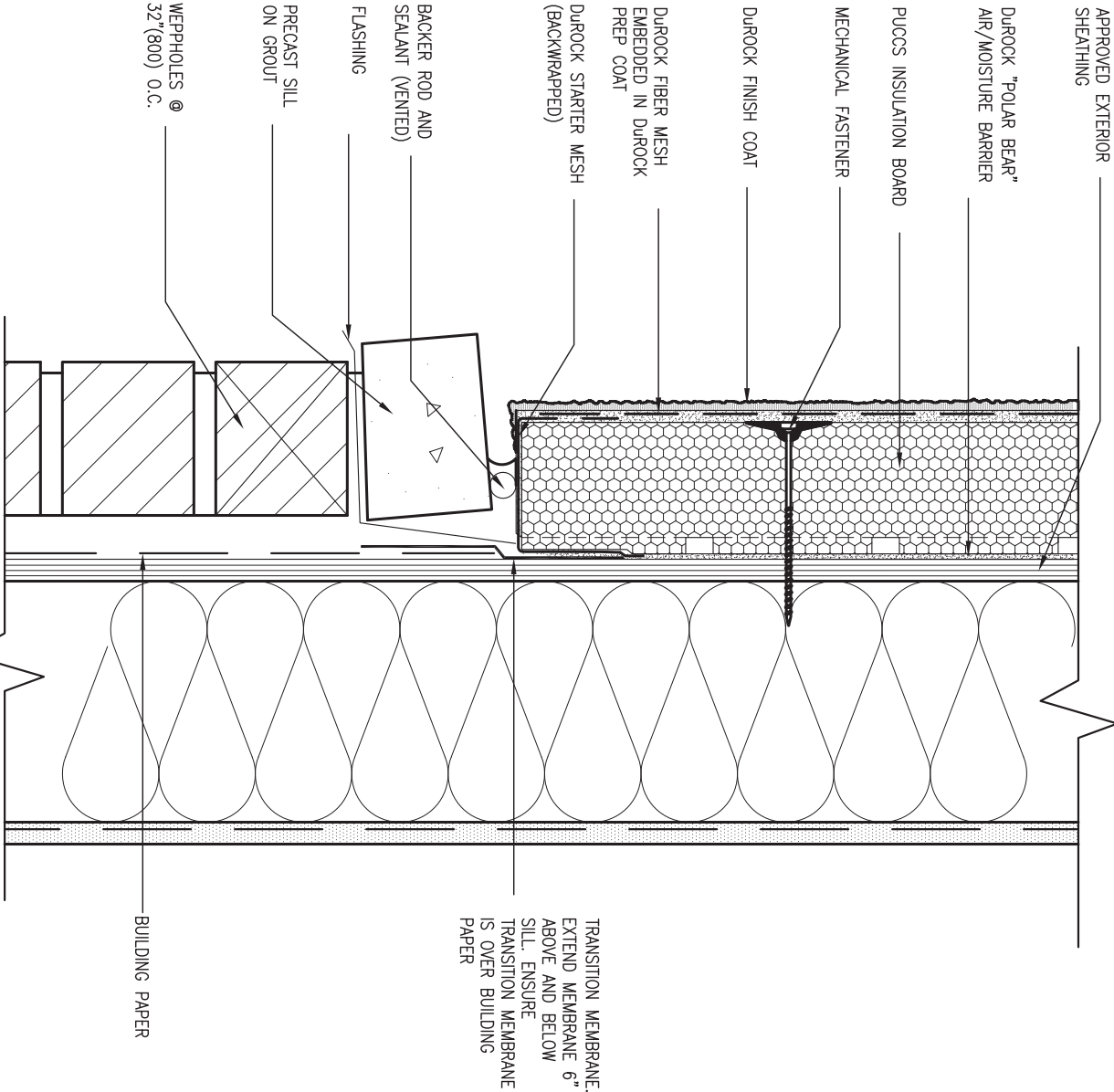

6 STUCCO / MASONRY PLINTH CONNECTION

CN5 SCALE: 3"=1'-0"



9	.	.	.	.
8	.	.	.	.
7	.	.	.	.
6	.	.	.	.
5	.	.	.	.
4	.	.	.	.
3	.	.	.	.
2	.	.	.	.
1	ISSUE FOR CLIENT REVIEW	AUG 04-17	RC	
no.	description	date	by	

The undersigned has reviewed and takes responsibility for this design and has the qualifications and meets the requirements set out in the Ontario Building Code to be a Designer.			
qualification information			
Wellington	Jno-Baptiste	25591	
name		BCIN	
registration information		42658	
VA3 Design Inc.			
Contractor must verify all dimensions on the job and report any discrepancy to the Designer before proceeding with the work. All drawings and specifications are instruments of service and the property of the Designer which must be returned at the completion of the work. Drawings are not to be scaled.			



255 Consumers Rd Suite 120  
Toronto ON M2J 1R4  
t 416.630.2255 f 416.630.4782  
va3design.com

BAYVIEW WELLINGTON

CONST NOTE

project name	ALCONA	municipality	INNISFIL, ON.	project no.	13049
date	MAY 2016	checked by	scale	file name	
drawn by	RC	-	3/16" = 1'-0"	13049-CN-A1	CN5
RICHARD - H:\ARCHIVE\WORKING\2013\13049.BW\UNITS\CN Notes\13049-CN-A1.dwg - Fri - Aug 4 2017 - 8:48 AM					

SB12-COMPLIANCE PACKAGE 'A1'

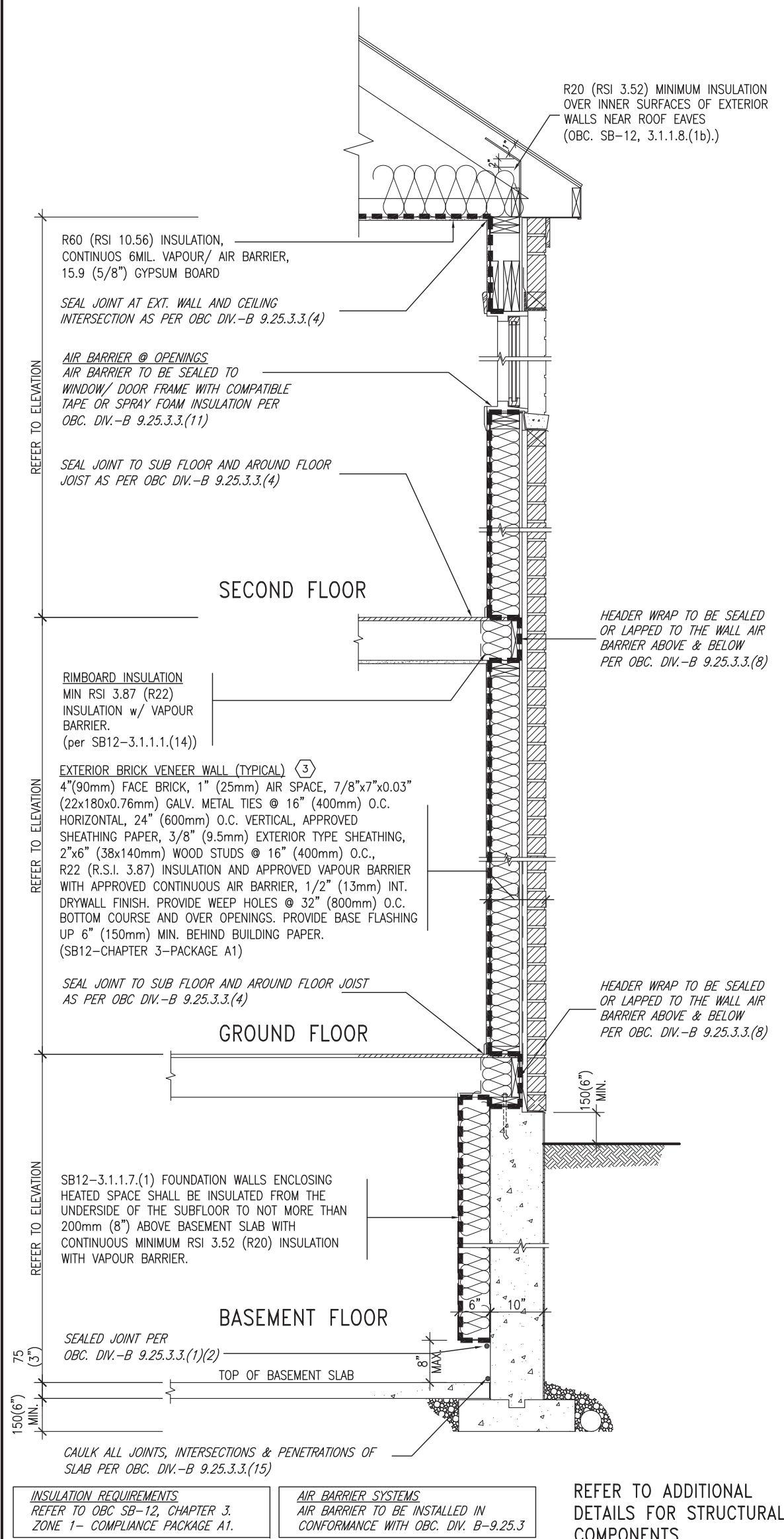

**EW** TYPICAL EXT. WALL AIR BARRIER CONTINUITY SECTION w/ BRICK VENEER (PACKAGE A1)  
10" FOUNDATION WALL SCALE: N.T.S.

THE MINIMAL THERMAL PERFORMANCE OF BUILDING ENVELOPE AND EQUIPMENT SHALL CONFORM TO THE FOLLOWING SB-12 COMPLIANCE PACKAGE AS PER OBC SUPPLEMENTARY STANDARD SB-12, SECTION 3.1.1.1.

USE SB-12 COMPLIANCE PACKAGE (A1):		
COMPONENT	A1	Notes:
Ceiling with Attic Space	10.56	R20 at inner face of exterior walls
Minimum RSI (R) value	(R60)	
Ceiling without Attic Space	5.46	BATT or SPRAY
Minimum RSI (R) value	(R31)	
Exposed Floor	5.46	BATT or SPRAY
Minimum RSI (R) value	(R31)	
Walls Above Grade	3.87	6" R22 BATT
Minimum RSI (R) value	(R22)	
Basement Walls	3.52ci	OPTION TO USE R12+R10ci.
Minimum RSI (R) value	(R20ci)	
Edge of Below Grade Slab ≤600mm below grade	1.76	RIGID INSUL
Minimum RSI (R) value	(R10)	
Windows & Sliding glass Doors	1.6	
Maximum U-value		
Skylights	2.8U	
Maximum U-value		
Space Heating Equipment	96% Min.	NATURAL GAS
Minimum AFUE		
Hot Water Heater	0.8	NATURAL GAS
Minimum EF		
HRV	75%	—
Minimum Efficiency		
Drain Water Heat Recovery Unit (DWHR)	Minimum 1 OR Maximum 2 Required. Dependent on number of showers installed. Refer to SB12-3.1.1.12 for information	

ci- Denotes Continuous Insulation without framing interruption.

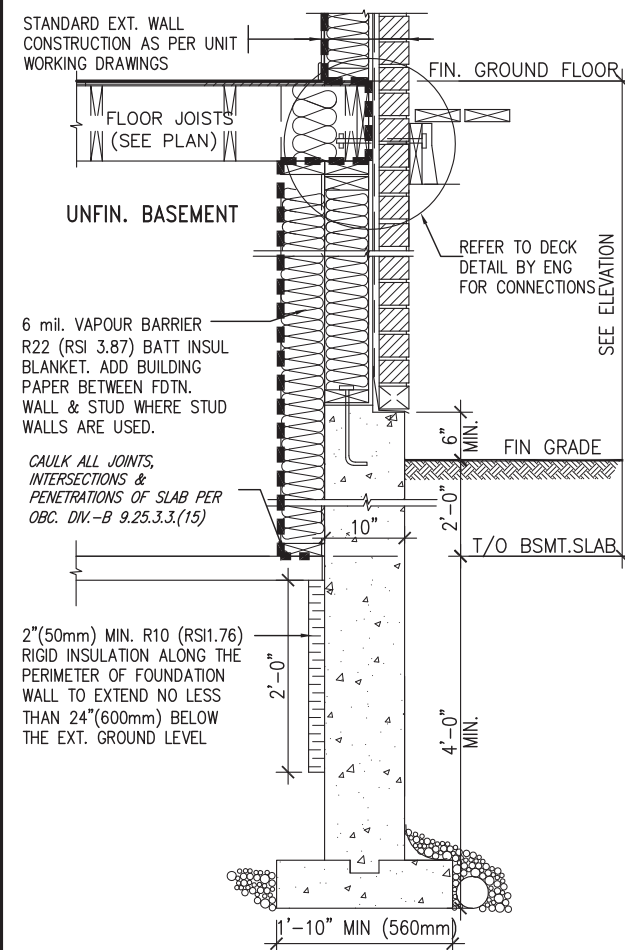

\* REVISED-FEB 2017

SECTION AT W.O.D/W.O.B.

9	.	.	.	The undersigned has reviewed and takes responsibility for this design and has the qualifications and meets the requirements set out in the Ontario Building Code to be a Designer.	<b>VA3 DESIGN</b> 255 Consumers Rd Suite 120 Toronto ON M2J 1R4 t 416.630.2255 f 416.630.4782 va3design.com	<b>BAYVIEW WELLINGTON</b>	project name <b>ALCONA</b>	municipality <b>INNISFIL, ON.</b>	project no. <b>13049</b>	<b>CONST NOTE</b>
8	.	.	.	qualification information						
7	.	.	.	Wellington Jno-Baptiste 25591 signature BCIN						
6	.	.	.	registration information VA3 Design Inc. 42658						
5	.	.	.	Contractor must verify all dimensions on the job and report any discrepancy to the Designer before proceeding with the work. All drawings and specifications are instruments of service and the property of the Designer which must be returned at the completion of the work. Drawings are not to be scaled.	date <b>MAY 2016</b>	checked by <b>RC</b>	scale <b>3/16" = 1'-0"</b>	file name <b>13049-CN-A1</b>	<b>CONSTRUCTION NOTES</b>	drawing no. <b>CN6</b>
4	.	.	.							
3	.	.	.							
2	.	.	.							
1	ISSUE FOR CLIENT REVIEW	AUG 04-17	RC							
no.	description	date	by							



# SB12-COMPLIANCE PACKAGE 'A1'

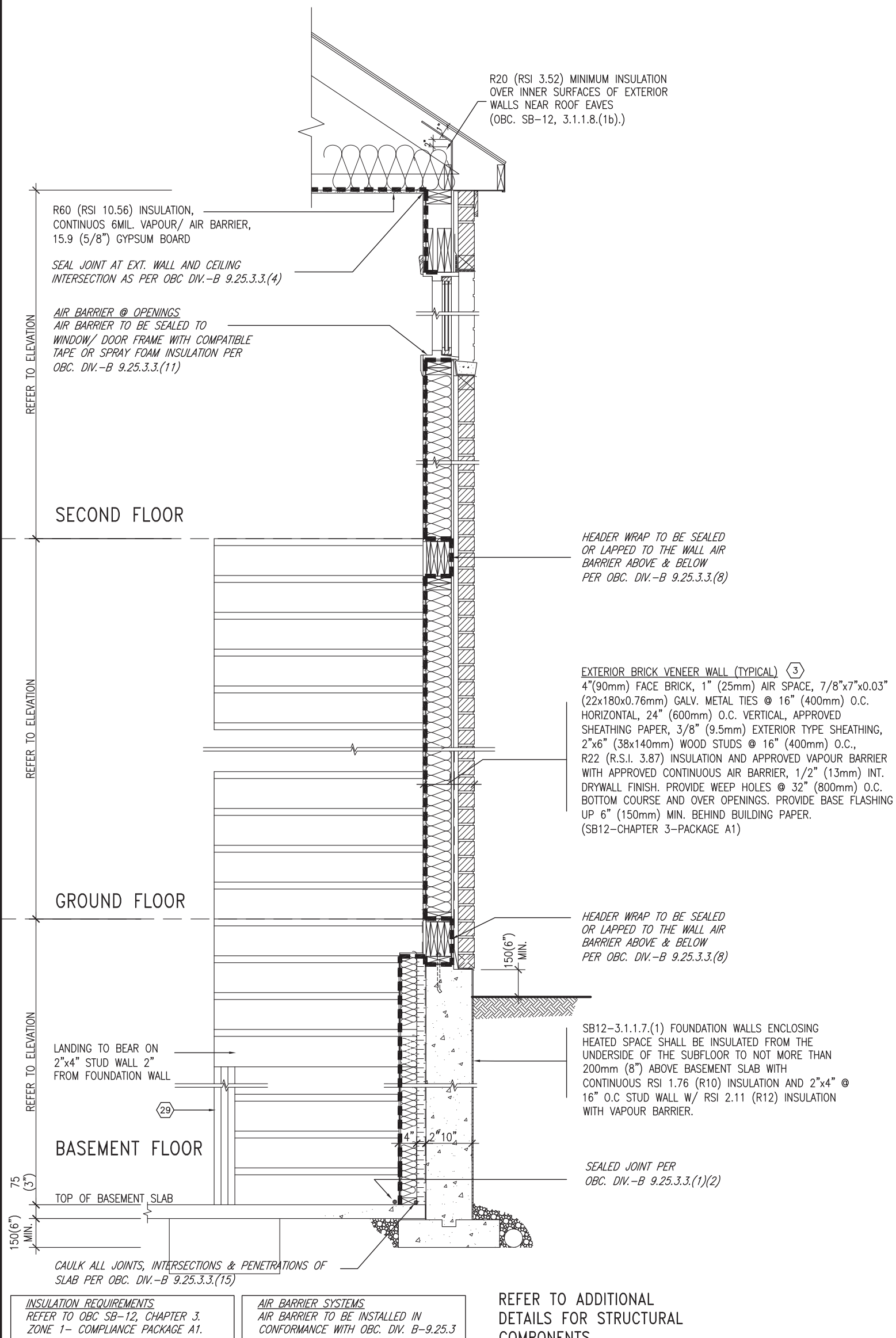

TYPICAL EXT. WALL AIR BARRIER CONTINUITY SECTION w/  
BRICK VENEER AT STAIR AND SUNKEN COND (PACKAGE A1)  
10" FOUNDATION WALL SCALE: N.T.S.

SCALE: N.T.S.



9	.	.	The undersigned has reviewed and takes responsibility for this design and has the qualifications and meets the requirements set out in the Ontario Building Code to be a Designer.	<div><div>VA3</div><div>DESIGN</div></div> <div>255 Consumers Rd Suite 120 Toronto ON M2J 1R4 t 416.630.2255 f 416.630.4782 va3design.com</div>	BAYVIEW WELLINGTON		CONST NOTE	
8	.	.	qualification information		project name	municipality	project no.	
7	.	.	Wellington Jno-Baptiste		ALCONA	INNISFIL,ON.	13049	
6	.	.	name signature BCIN		date	CONSTRUCTION NOTES		
5	.	.	registration information		MAY 2016	drawing no.		
4	.	.	VA3 Design Inc.	drawn by	checked by	scale	file name	
3	.	.		RC	-	3/16" = 1'-0"	13049-CN-A1	
2	.	.	Contractor must verify all dimensions on the job and report any discrepancy to the Designer before proceeding with the work. All drawings and specifications are instruments of service and the property of the Designer which must be returned at the completion of the work. Drawings are not to be scaled.	RICHARD - H:\ARCHIVE\WORKING\2013\13049.BW\UNITS\CN Notes\13049-CN-A1.dwg - Fri - Aug 4 2017 - 9:15 AM				CN7
1	ISSUE FOR CLIENT REVIEW	AUG 04-17	RC					
no.	description	date	by					

All drawings specifications, related documents and design are the copyright property of VA3 DESIGN. Reproduction of this property in whole or in part is strictly prohibited without VA3 DESIGN's written permission.

COMPLIANCE TO OBC SB-12 2.1.1.1(11)

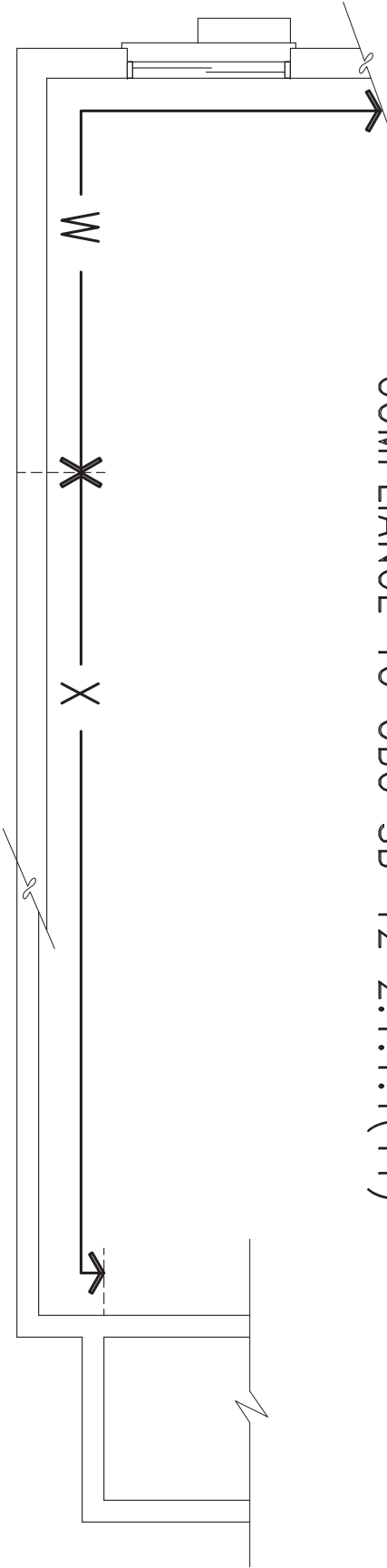

WOB PLAN

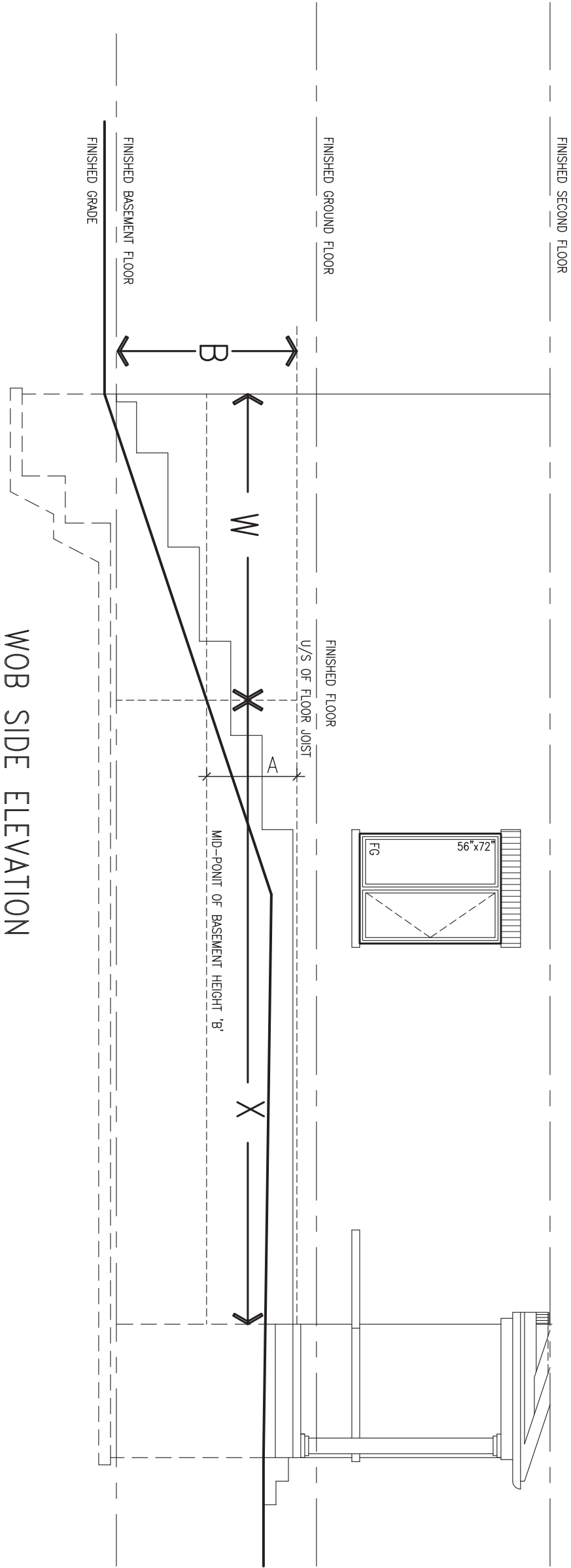

WOB SIDE ELEVATION

WHEN EXPOSED WALL "A" IS GREATER THAN 50% OF BASEMENT WALL HEIGHT "B" INSULATION VALUE FOR WALL IN SECTION "W" IS NOT LESS THAN IS REQUIRED FOR ABOVE GRADE WALL AS REQUIRED BY TABLE 2.1.1.2A

WHEN EXPOSED WALL "A" IS LESS THAN 50% OF BASEMENT WALL HEIGHT "B" INSULATION VALUE FOR WALL IN SECTION "X" IS NOT LESS THAN BASEMENT WALL AS REQUIRED BY TABLE 2.1.1.2A

9	.	.	.	The undersigned has reviewed and takes responsibility for this design and has the qualifications and meets the requirements set out in the Ontario Building Code to be a Designer.		<b>BAYVIEW WELLINGTON</b>	project name <b>ALCONA</b>	municipality <b>INNISFIL, ON.</b>	project no. <b>13049</b>	<b>CONST NOTE</b> -	
8	.	.	.	qualification information							
7	.	.	.	<b>Wellington Jno-Baptiste</b> 25591 signature BCIN							
6	.	.	.	registration information <b>VA3 Design Inc.</b> 42658							
5	.	.	.	Contractor must verify all dimensions on the job and report any discrepancy to the Designer before proceeding with the work. All drawings and specifications are instruments of service and the property of the Designer which must be returned at the completion of the work. Drawings are not to be scaled.	255 Consumers Rd Suite 120 Toronto, ON M2J 1R4 t 416.630.2255 f 416.630.4782 va3design.com					<b>CONSTRUCTION NOTES</b> file name <b>13049-CN-A1</b>	<b>CN8</b>
4	.	.	.								
3	.	.	.								
2	.	.	.								
1	ISSUE FOR CLIENT REVIEW	AUG 04-17	RC								
no.	description	date	by								



9	.	.	.
8	.	.	.
7	.	.	.
6	.	.	.
5	.	.	.
4	.	.	.
3	.	.	.
2	.	.	.
1	ISSUE FOR CLIENT REVIEW	AUG 04-17	RC
no.	description	date	by

The undersigned has reviewed and takes responsibility for this design and has the qualifications and meets the requirements set out in the Ontario Building Code to be a Designer.		
qualification information		
Wellington	Jno-Baptiste	25591
name	signature	BCIN
registration information		42658
VA3 Design Inc.		
Contractor must verify all dimensions on the job and report any discrepancy to the Designer before proceeding with the work. All drawings and specifications are instruments of service and the property of the Designer which must be returned at the completion of the work. Drawings are not to be scaled.		



255 Consumers Rd Suite 120  
Toronto ON M2J 1R4  
t 416.630.2255 f 416.630.4782  
va3design.com

## BAYVIEW WELLINGTON

project name	ALCONA	municipality	INNISFIL, ON.
date	MAY 2016	checked by	scale
drawn by	RC		3/16" = 1'-0"
RICHARD - H:\ARCHIVE\WORKING\2013\13049.BW\UNITS\CN Notes\13049-CN-A1.dwg - Fri - Aug 4 2017 - 9:52 AM			

## CONST NOTE

### CONSTRUCTION NOTES

file name  
13049-CN-A1

drawing no.

# CN9

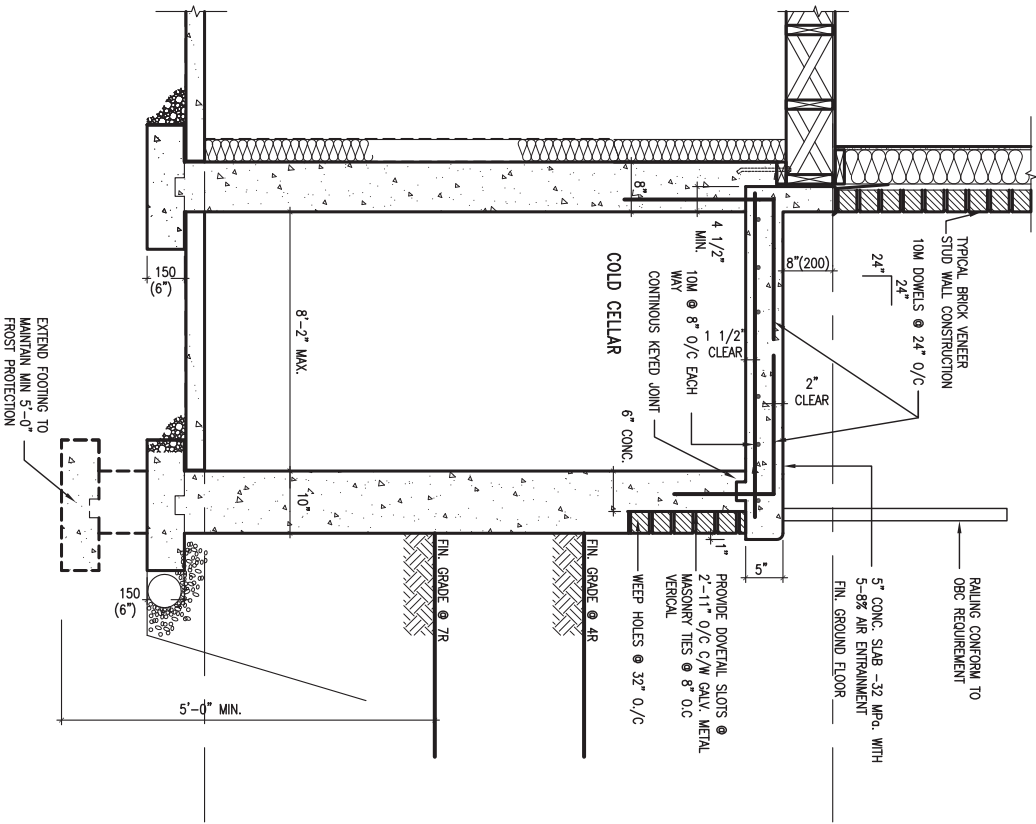

X1

SECTION AT PORCH FOR 4-7R CONDITION

SCALE: N.T.S.

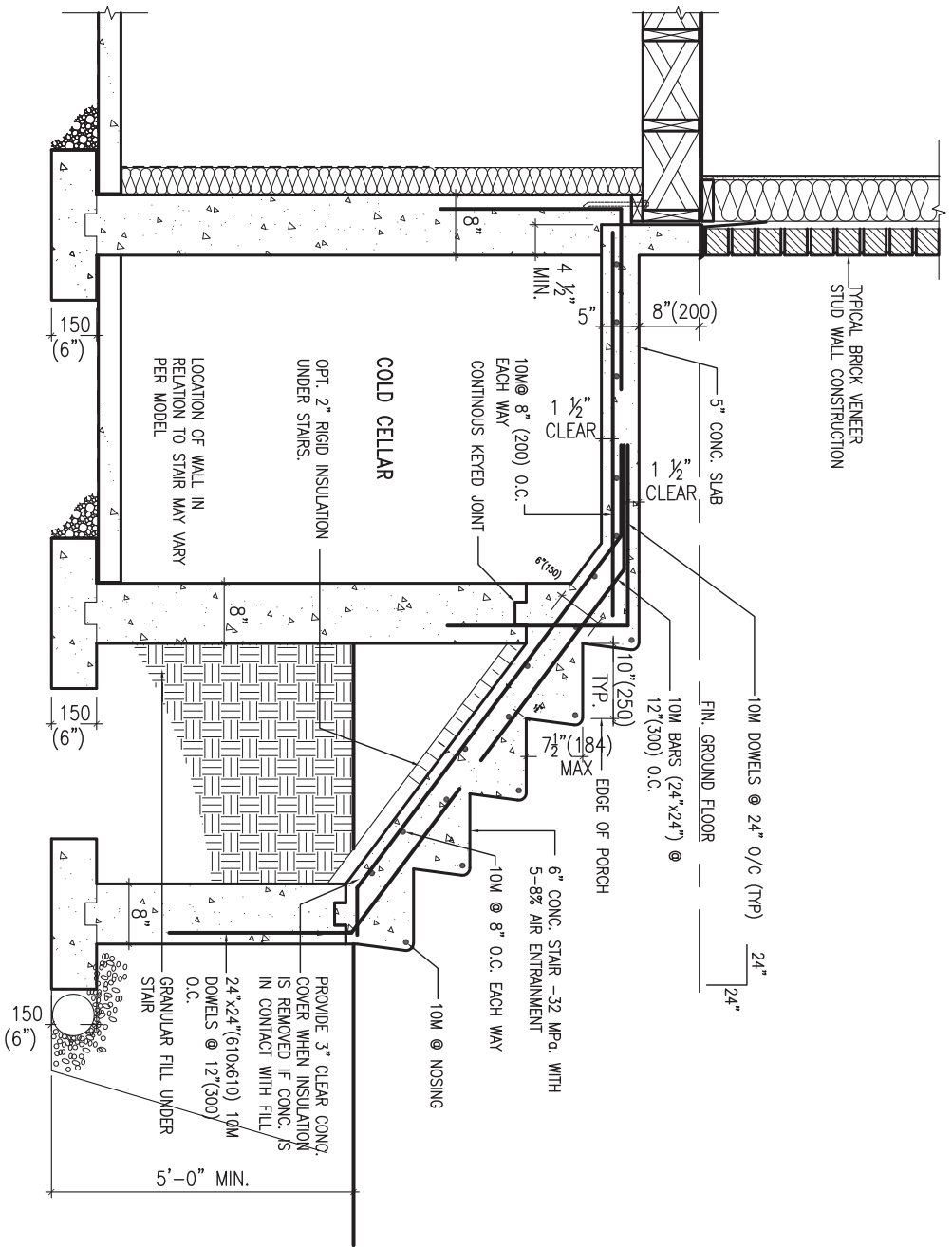

X2

EXTERIOR CONC. STAIR DETAIL (6 RISERS / 7 RISERS SIMILAR)

SCALE: N.T.S.





All drawings specifications, related documents and design are the copyright property of VA3 DESIGN. Reproduction of this property in whole or in part is strictly prohibited without VA3 DESIGN's written permission.

