



CONSTRUCTION SUMMARY

92 - 1 - The Pelican 4 (S32-4-10) Elev A 10Ft Garage

Extras at Time of Sale

Note:

CABINETRY - APPLIANCES

| | |
|-------------------|--|
| Inv.2,177 | 1 - MICROWAVES AND SMALL APPLIANCES - 3IH - LEVEL 1-4 - WALL CABINET FOR BUILT IN MICROWAVE/SMALL APPLIANCE WITH TRIM KIT (SUPPLY SPECS) |
| Line22225 | Note: AS PER SKETCH |
| 16Jul18 / 21Aug18 | |

DO NOT INSTALL

| | |
|-------------------|--|
| Inv.2,177 | 1 - DO NOT INSTALL - DELETE ALL CERAMIC ACESSORIES - PAPER HOLDER - TOWEL BAR -SOAP DISHES |
| Line22222 | Note: |
| 16Jul18 / 21Aug18 | |

ELECTRICAL

| | |
|-------------------|---|
| Inv.2,177 | 1 - PLUG - PLUG IN SEPARATE CIRCUIT (FREEZER/MICROWAVE) |
| Line22224 | Note: |
| 16Jul18 / 21Aug18 | |

HARDWOOD FLOORING

| | |
|-------------------|--|
| Inv.2,176 | 1 - HARDWOOD FLOORING STANDARD SERRIES - 2 1/4 MERCIER SOLID OAK - LANDING UPPER **DO NOT INSTALL** |
| Line22207 | Note: AS PER INVOICE PE #2092 |
| 16Jul18 / 21Aug18 | |

| | |
|-------------------|---|
| Inv.2,176 | 1 - HARDWOOD FLOORING STANDARD SERRIES - 2 1/4 MERCIER SOLID OAK - UPPER HALL **DO NOT INSTALL** |
| Line22208 | Note: AS PER INVOICE PE# 2092 |
| 16Jul18 / 21Aug18 | |

| | |
|-------------------|--|
| Inv.2,176 | 1 - HARDWOOD FLOORING - STANDARD SERIES - RED OAK 3 1/4 - UPPER HALL |
| Line22210 | Note: |
| 16Jul18 / 21Aug18 | |

| | |
|-------------------|---|
| Inv.2,176 | 1 - HARDWOOD FLOORING - STANDARD SERIES - RED OAK 3 1/4 - UPPER LANDING |
| Line22223 | Note: |
| 16Jul18 / 21Aug18 | |

| | |
|-------------------|---|
| Inv.2,177 | 1 - HARDWOOD FLOORING - UPGRADE 1 - FAMILY ROOM |
| Line22214 | Note: |
| 16Jul18 / 21Aug18 | |

| | |
|-------------------|--|
| Inv.2,177 | 1 - HARDWOOD FLOORING - UPGRADE 1 - LIVING & DINING ROOM |
| Line22215 | Note: |
| 16Jul18 / 21Aug18 | |

| | |
|-------------------|---|
| Inv.2,177 | 1 - HARDWOOD FLOORING - UPGRADE 1 - LOWER LANDING |
| Line22216 | Note: |
| 16Jul18 / 21Aug18 | |

| | |
|-------------------|--|
| Inv.2,177 | 1 - HARDWOOD FLOORING - UPGRADE 1 - MAIN HALL / AREA BETWEEN STAIRCASE AND KITCHEN |
| Line22217 | Note: |
| 16Jul18 / 21Aug18 | |



CONSTRUCTION SUMMARY

92 - 1 - The Pelican 4 (S32-4-10) Elev A 10Ft Garage

| | |
|-------------------|---|
| Inv.2,177 | 1 - HARDWOOD FLOORING - UPGRADE 1 - UPPER HALL |
| Line22218 | Note: |
| 16Jul18 / 21Aug18 | |
| Inv.2,177 | 1 - HARDWOOD FLOORING - UPGRADE 1 - UPPER LANDING |
| Line22219 | Note: |
| 16Jul18 / 21Aug18 | |

PAINT AND STAIN

| | |
|-------------------|--|
| Inv.2,177 | 1 - STAIN OAK - RAILINGS - NEWEL POST - NOSING - STRINGERS - TREADS AND RISERS - ROUGH IRON PICKETS - PRICE IS PER SET |
| Line22221 | Note: |
| 16Jul18 / 21Aug18 | |

PLUMBING

STAIRS AND RAILINGS / NOSINGS

| | |
|-------------------|--|
| Inv.2,177 | 1 - UPGRADE RAILING - UPGRADE 1 - WROUGHT IRON |
| Line22213 | Note: |
| 16Jul18 / 21Aug18 | |

WINDOW - BASEMENT

WINDOWS - BASEMENT

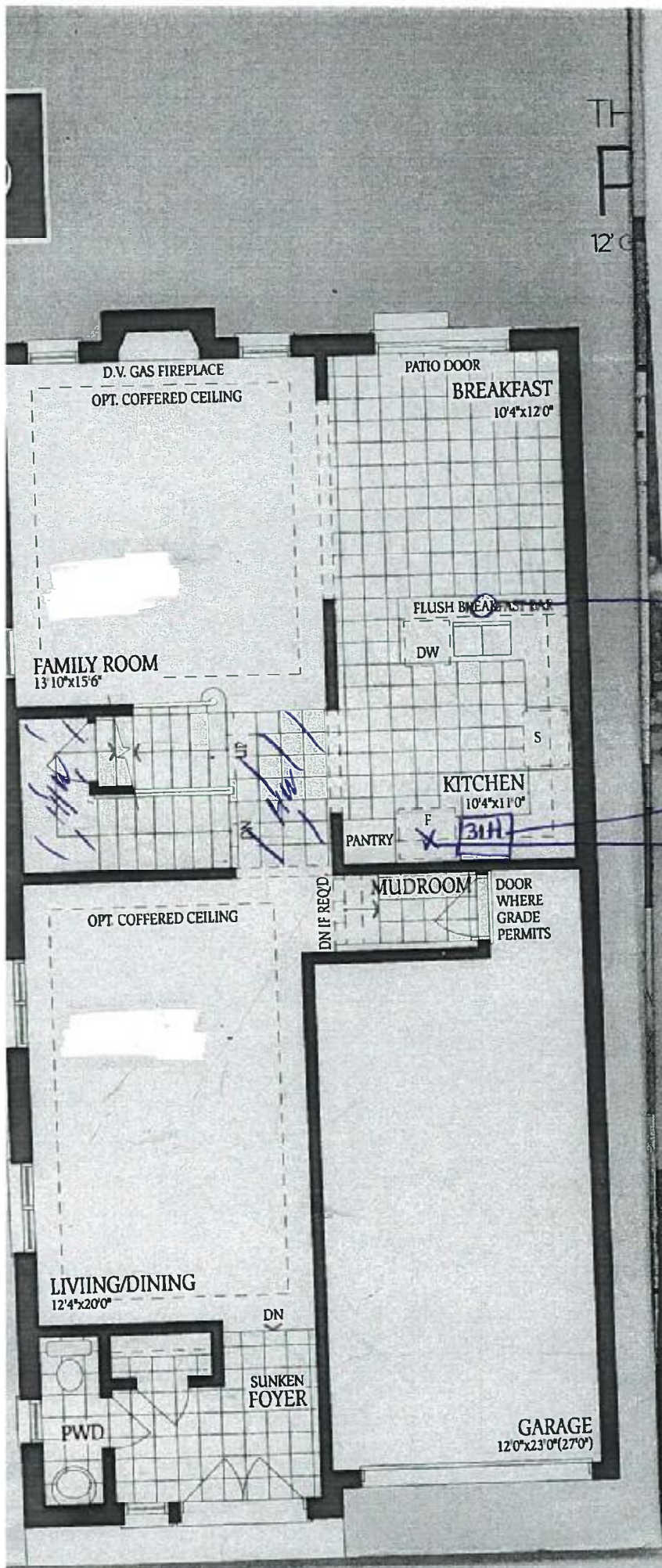

Rough In
Ceiling outlet
New Switch

Microwave
shelf 31H
+ outlet (plug)

Water line
to fridge for
Icemaker

11

LOT 92
Pelican 4
Elev. 1A

THE
PELICAN 4 | SQ. FT.
2417
Elevation A

12' GARAGE PLAN

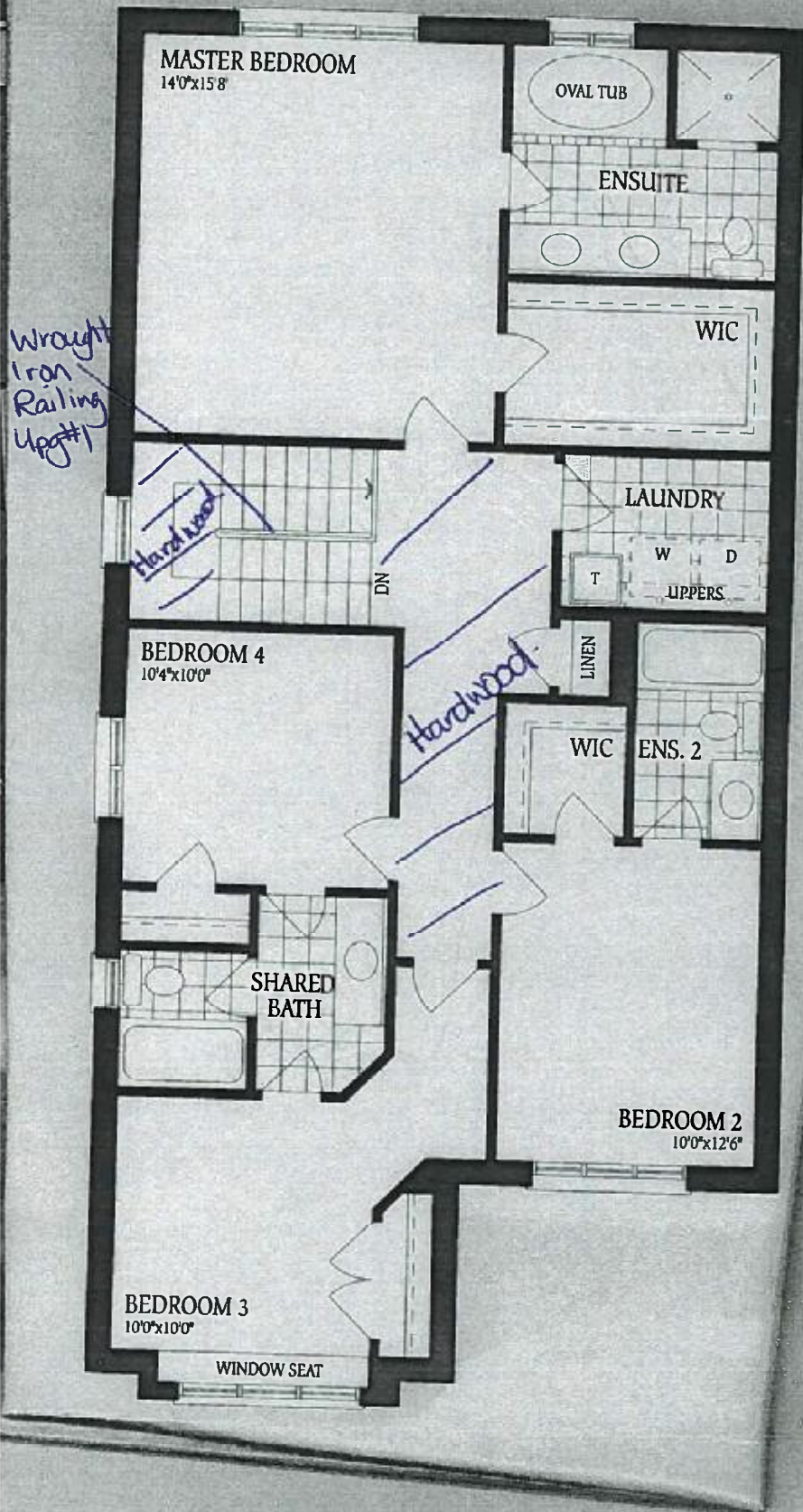

Pelican 4

H

LOT 92
Pelican 4
Elev. BA

Enlarge windows (2)
to 30 x 30
+ window wells

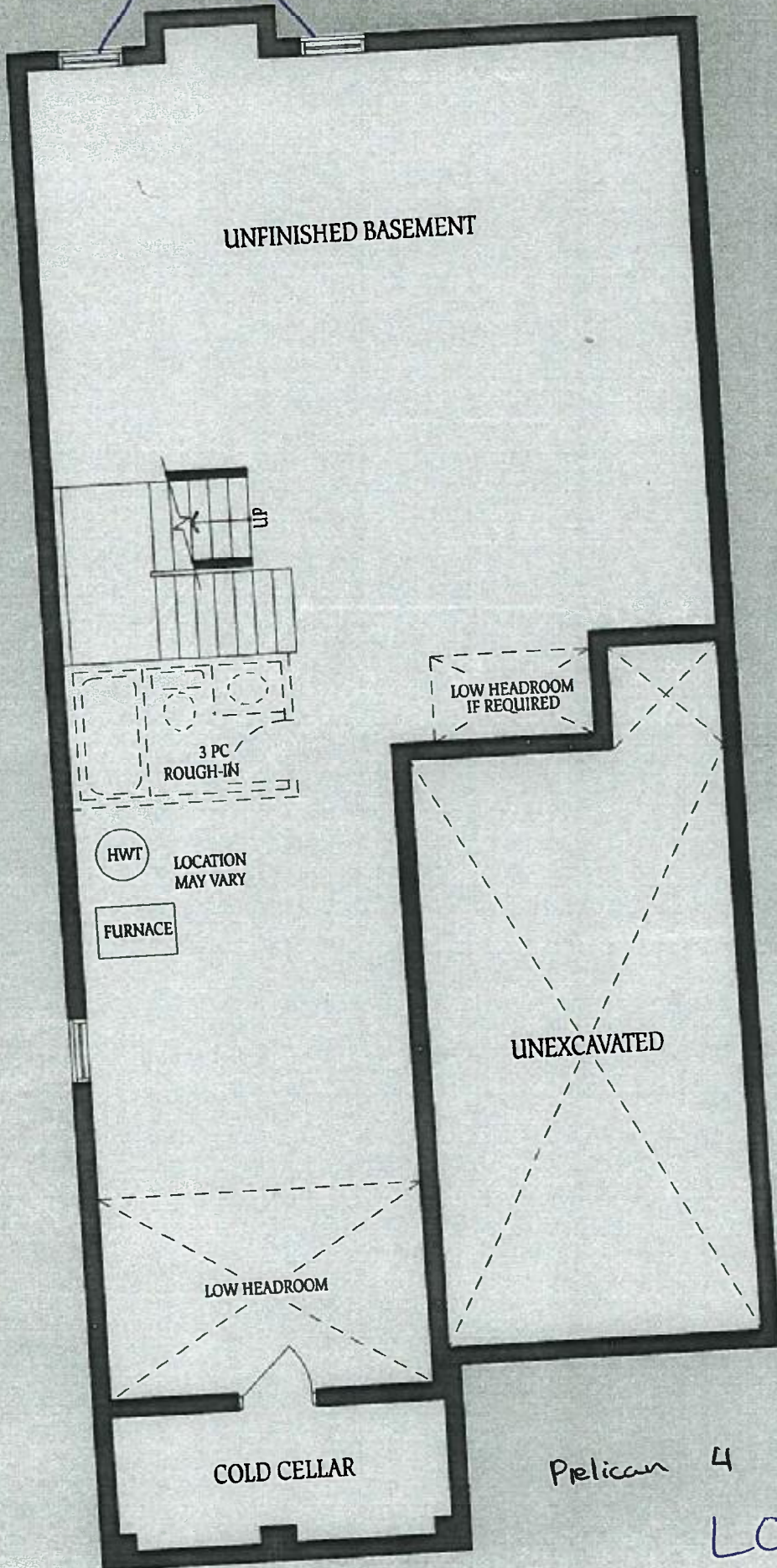

Pelican 4

LOT 92
Pelican 4
Elev. ~~A~~

BASEMENT