



CONSTRUCTION SUMMARY

16 - 1 - The Humming Bird 2 (S45-2) Elev B

Extras at Time of Sale

|       |
|-------|
| Note: |
|-------|

CABINETRY

|                   |   |
|-------------------|---|
| Inv.2,175         | 1 - **DO NOT INSTALL CABINETS ABOVE STOVE BUT INSTALL WHITE HOOD FAN.** |
| Line22196         | Note:   |
| 12Jul18 / 21Aug18 |   |

|                   |   |
|-------------------|---|
| Inv.2,175         | 1 - VALANCE - OPTIONAL LIGHT VALANCE - GROUP 3 VIKING 3 |
| Line22206         | Note:   |
| 12Jul18 / 21Aug18 |   |

CABINETRY - APPLIANCES

|                   |  |
|-------------------|--|
| Inv.2,175         | 1 - FRIDGE - 04H - LEVEL 1-4 - 66CM DEEP FRIDGE ENCLOSURE (COUNTER DEPTH) WITH (1) WALL ([1] 66CM DEEP GABLE AND [1] 66CM DEEP CABINET)(THIS IS NOT A ZERO CLEARANCE ENCLOSURE. STANDARD HEIGHTS AND WIDTHS WILL BE USED.) |
| Line22195         | Note:  |
| 12Jul18 / 21Aug18 |  |

|                   |  |
|-------------------|--|
| Inv.2,175         | 1 - MICROWAVES AND SMALL APPLIANCES - 31H - LEVEL 1-4 - WALL CABINET FOR BUILT IN MICROWAVE/SMALL APPLIANCE WITH TRIM KIT (SUPPLY SPECS) AS PER SKETCH |
| Line22205         | Note:  |
| 12Jul18 / 21Aug18 |  |

DO NOT INSTALL

|                   |  |
|-------------------|--|
| Inv.2,175         | 1 - DO NOT INSTALL - DELETE ALL CERAMIC ACESSORIES - PAPER HOLDER - TOWEL BAR -SOAP DISHES |
| Line22201         | Note:  |
| 12Jul18 / 21Aug18 |  |

ELECTRICAL

|                   |  |
|-------------------|--|
| Inv.2,175         | 1 - LIGHTS - EXTRA INERIOR CEILING OUTLET ROUGH IN NO FIXTURE ON NEW SWITCH ABOVE BREAKFAST BAR AS PER SKTECH. |
| Line22197         | Note:  |
| 12Jul18 / 21Aug18 |  |

|                   |  |
|-------------------|--|
| Inv.2,175         | 1 - LIGHTS - EXTRA INERIOR CEILING OUTLET ROUGH IN NO FIXTURE ON NEW SWITCH IN LIVING ROOM AS PER SKETCH |
| Line22199         | Note:  |
| 12Jul18 / 21Aug18 |  |

|                   |   |
|-------------------|---|
| Inv.2,175         | 1 - PLUG - PLUG IN SEPARATE CIRCUIT (FREEZER/MICROWAVE) |
| Line22203         | Note:   |
| 12Jul18 / 21Aug18 |   |

HARDWOOD FLOORING

|                   |   |
|-------------------|---|
| Inv.2,060         | 1 - HARDWOOD FLOORING - STANDARD SERIES 3 1/4 - UPPER LANDING |
| Line22187         | Note:   |
| 29Nov17 / 21Aug18 |   |

|   |   |
|---|---|
| Inv.2,060                                       | 1 - HARDWOOD FLOORING - STANDARD SERIES - 2 1/4 MERCIER SOLID OAK |
| ****DO NOT INSTALL*** AS PER INVOICE - PE -2063 |   |
| Line22186                                       | Note:   |
| 29Nov17 / 21Aug18                               |   |



CONSTRUCTION SUMMARY

16 - 1 - The Humming Bird 2 (S45-2) Elev B

|                   |  |
|-------------------|--|
| Inv.2,175         | 1 - HARDWOOD FLOORING - UPGRADE 1 - MAIN HALL  |
| Line22194         | Note:  |
| 12Jul18 / 21Aug18 |  |
| Inv.2,175         | 1 - HARDWOOD FLOORING - UPGRADE 1 - UPPER HALL |
| Line22198         | Note:  |
| 12Jul18 / 21Aug18 |  |

PAINT AND STAIN

|                   |  |
|-------------------|--|
| Inv.2,175         | 1 - STAIN OAK - RAILINGS - NEWEL POST - NOSING - STRINGERS - TREADS AND RISERS - WROUGHT IRON PICKETS - PRICE IS PER SET |
| Line22193         | Note:  |
| 12Jul18 / 21Aug18 |  |

STAIRS AND RAILINGS / NOSINGS

|                   |  |
|-------------------|--|
| Inv.2,175         | 1 - UPGRADE RAILING - UPGRADE 1 - WROUGHT IRON |
| Line22191         | Note:  |
| 12Jul18 / 21Aug18 |  |



THE HUMMINGBIRD 2

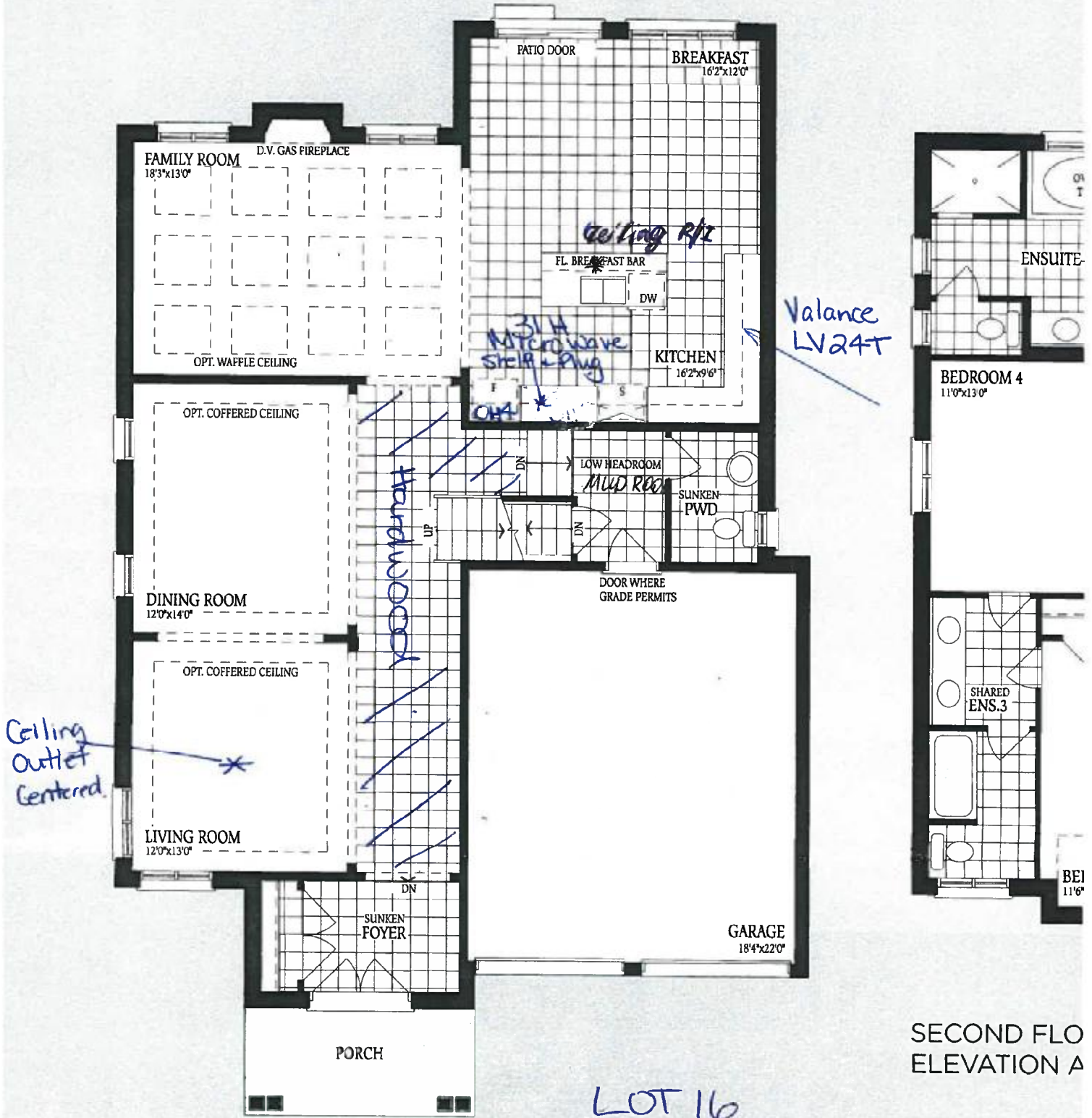

GROUND FLOOR ELEVATION **B**

SECOND FLO ELEVATION A

4/12

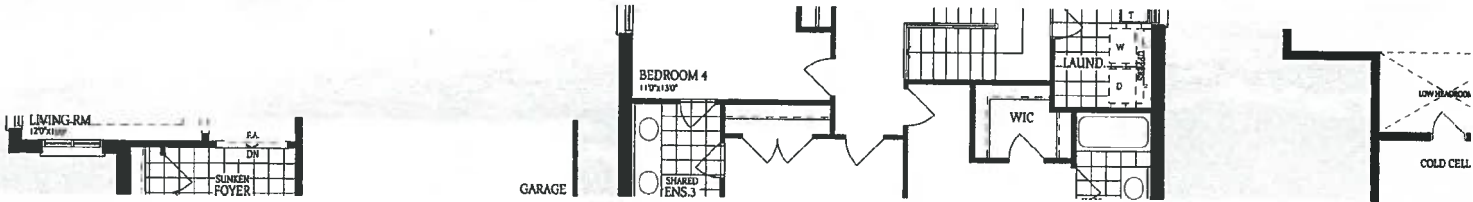

2

SQ. FT.  
3144  
Elevation A

3154  
Elevation B

SINGLE  
45 ft.

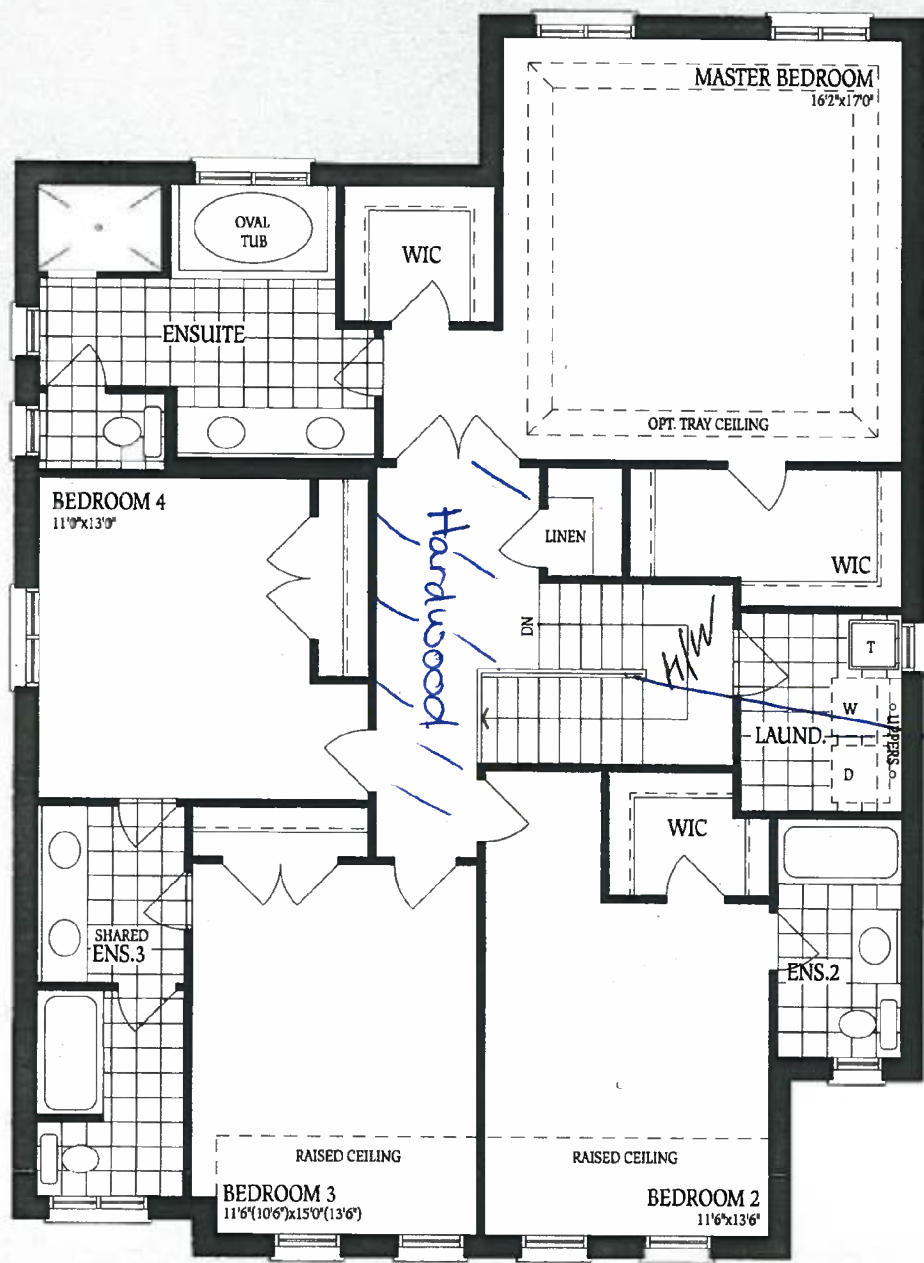

Hardwood

Wrought Iron #1pg1 stain to match floor

SECOND FLOOR ELEVATION **B**

LOT 16 Elev. B

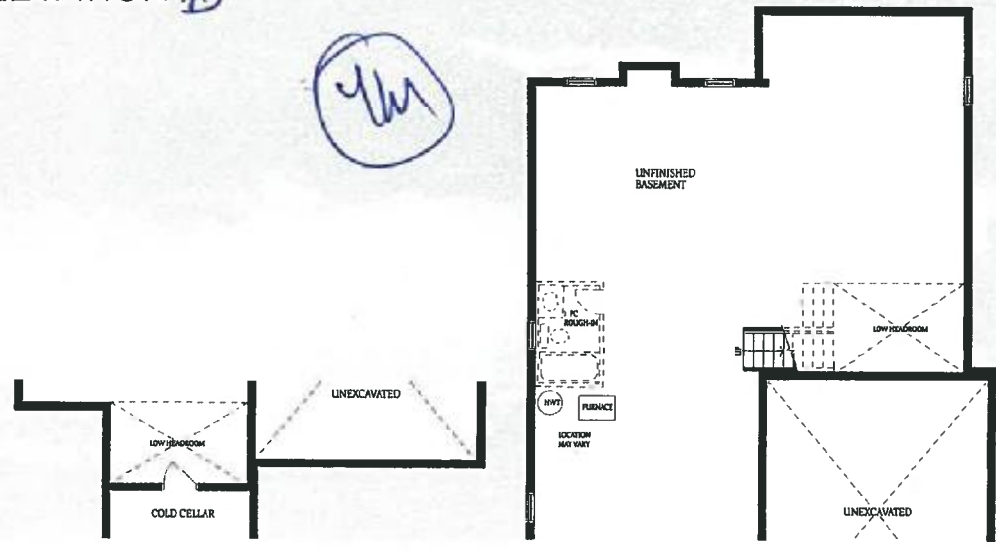





BASEMENT  
~~ELEVATION A~~

