



CONSTRUCTION SUMMARY

50 - 1 - The Humming Bird 4 (S45-4) Elev B

Extras at Time of Sale

Note:

HARDWOOD FLOORING

PLUMBING

STAIRS AND RAILINGS / NOSINGS

WINDOW - BASEMENT

Inv.2,120	2 - BASEMENT WINDOW - WINDOW WELL
Line21105	Note: Window Wells added as per architect.
28Feb18 / 4Jun18	

WINDOWS - BASEMENT

Inv.2,120	2 - BASEMENT WINDOW - 30 X 30
Line21104	Note: Credit For two side windows. Changed due to architectural recommendation. ***ONLY INSTALL 2 WINDOWS AT BACK-SEE SKETCH***
28Feb18 / 4Jun18	

Page 1 of 1

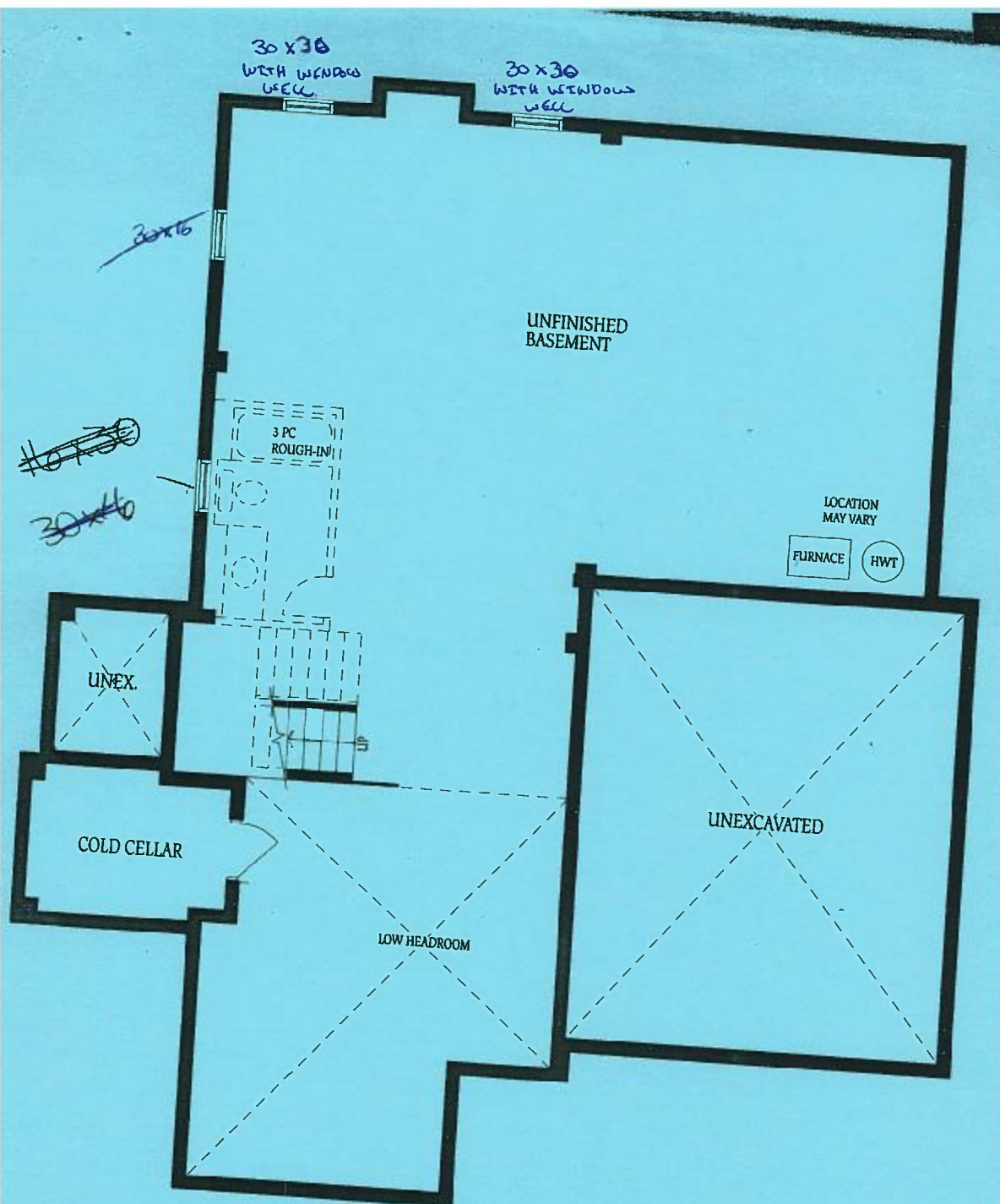

BASEMENT
ELEVATION A