

This is to certify that these plans comply with the applicable Architectural Design Guidelines approved by the Town of INNISFIL.

AUG 1/4 2017

John G. Williams Limited, Architect

AREAS	ELEV 'A'	ELEV 'B'
Ground floor area	1091 SF	0
Second floor area	1462 SF	0
Subtotal	2553 SF	0
Deduct all open area	0 SF	0
Total net area	2553 SF	0
Finished basement area	0000 SF	0
Coverage	1494 SF	0
without porch	138.80 SM	0
Coverage	1584 SF	0
with porch	147.16 SM	0

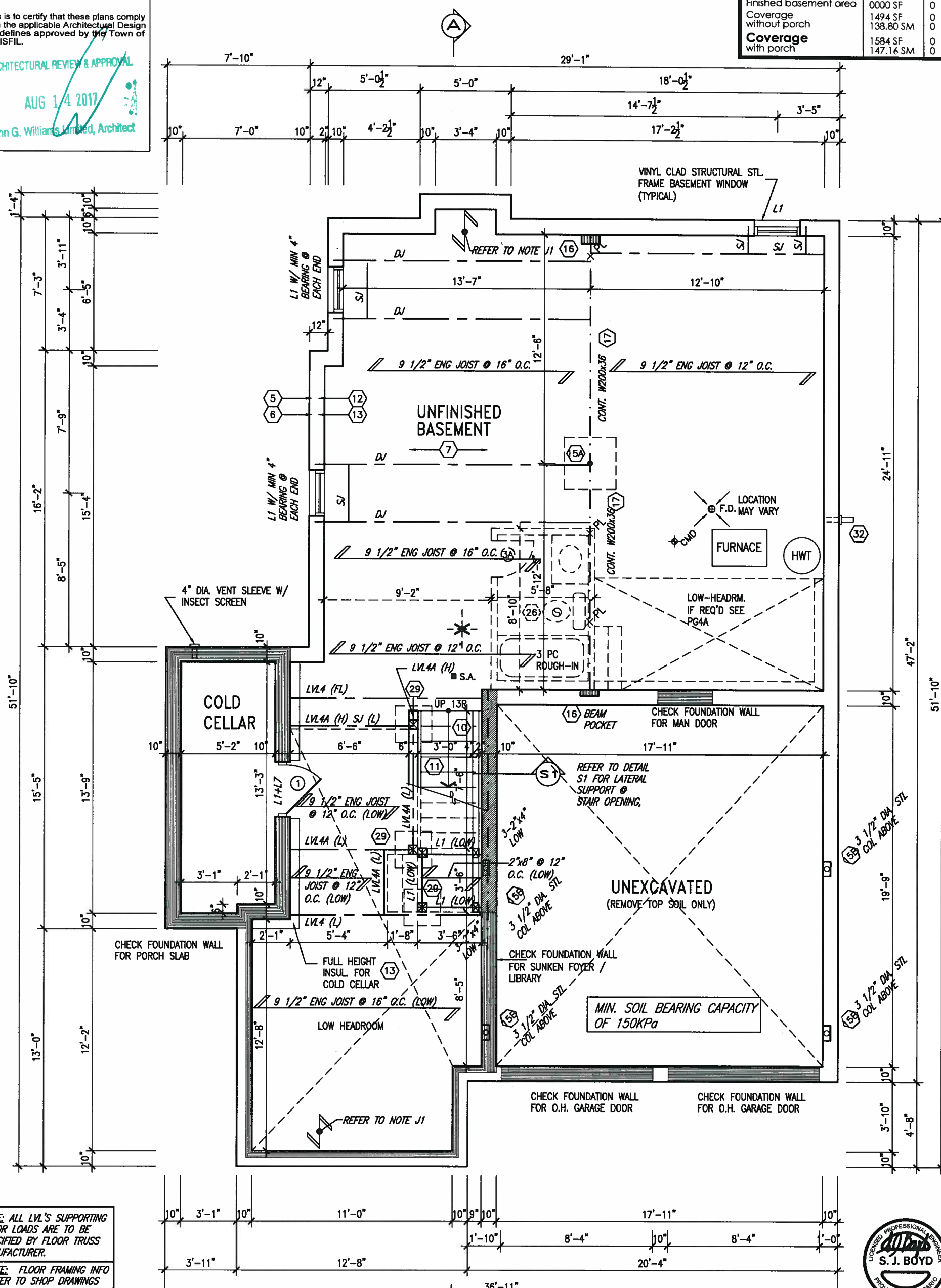

NOTE: ALL LVL'S SUPPORTING FLOOR LOADS ARE TO BE SPECIFIED BY FLOOR TRUSS MANUFACTURER.

NOTE: FLOOR FRAMING INFO
REFER TO SHOP DRAWINGS
FOR ALL TRUSS-JOIST
INFORMATION AND DETAILS.
UNLESS OTHERWISE NOTED,

NOTE: SPACE ALL FLOOR
JOISTS @ 12" O.C. UNDER
ALL CERAMIC TILE AREAS.

NOTE J1: PROVIDE SOLID BLOCKING @ 24" O.C. WHERE FLOOR JOISTS ARE PARALLEL TO FOUNDATION WALL (TYP.)

The undersigned has reviewed and takes responsibility for this design and the questions and meets the requirements set out in the Ontario Building Code to be a Designer.		
qualification information		
Wellington Jno-Baptiste		25591
name	signature	BCIN
registration information		
VAS Design Inc.		42658
Contractor must verify all dimensions on the job and report any discrepancy to the Designer before proceeding with the work. All drawings and specifications are instruments of service and the property of the Designer which must be returned at the completion of the work. Drawings are not to be copied.		

VA3
DESIGN

255 Consumers Rd Suite 120
Toronto ON M2J 1R4
t 416.630.2255 f 416.630.4782
va3design.com

BAYVIEW WELLINGTON

S39-2COR
STARLING 2

project name	municipality
ALCONA	INNISEU ONTARIO

project no.	13049
-------------	-------

date NOV. 2015 BASEMENT FLOOR PLAN 'A'

drawn by RC checked by RC scale 3/16" = 1'-0" file name 13049-S39-2C

RICHARD - H:\ARCHIVE\WORKING\2013\13049.BM\UNITS 30\13049-S39-2C.dwg - Fri, Aug 4, 2017, 1:13 PM

drawing no.

1A

All drawings specifications, related documents and design are the copyright property of VA3 DESIGN. Reproduction of this property in whole or in part is strictly prohibited without VA3 DESIGN's written permission.

It is the builder's complete responsibility to ensure that all plans submitted for approval fully comply with the Architectural Guidelines and all applicable regulations and requirements including zoning provisions and any provisions in the subdivision agreement. The Control Architect is not responsible in any way for examining or approving site (lotting) plans or working drawings with respect to any zoning or building code or permit matter or that any house can be properly built or located on its lot.

This is to certify that these plans comply with the applicable Architectural Design Guidelines approved by the Town of INNISFIL.

ARCHITECTURAL REVIEW & APPROVAL
AUG 14 2017
John G. Williams Limited, Architect

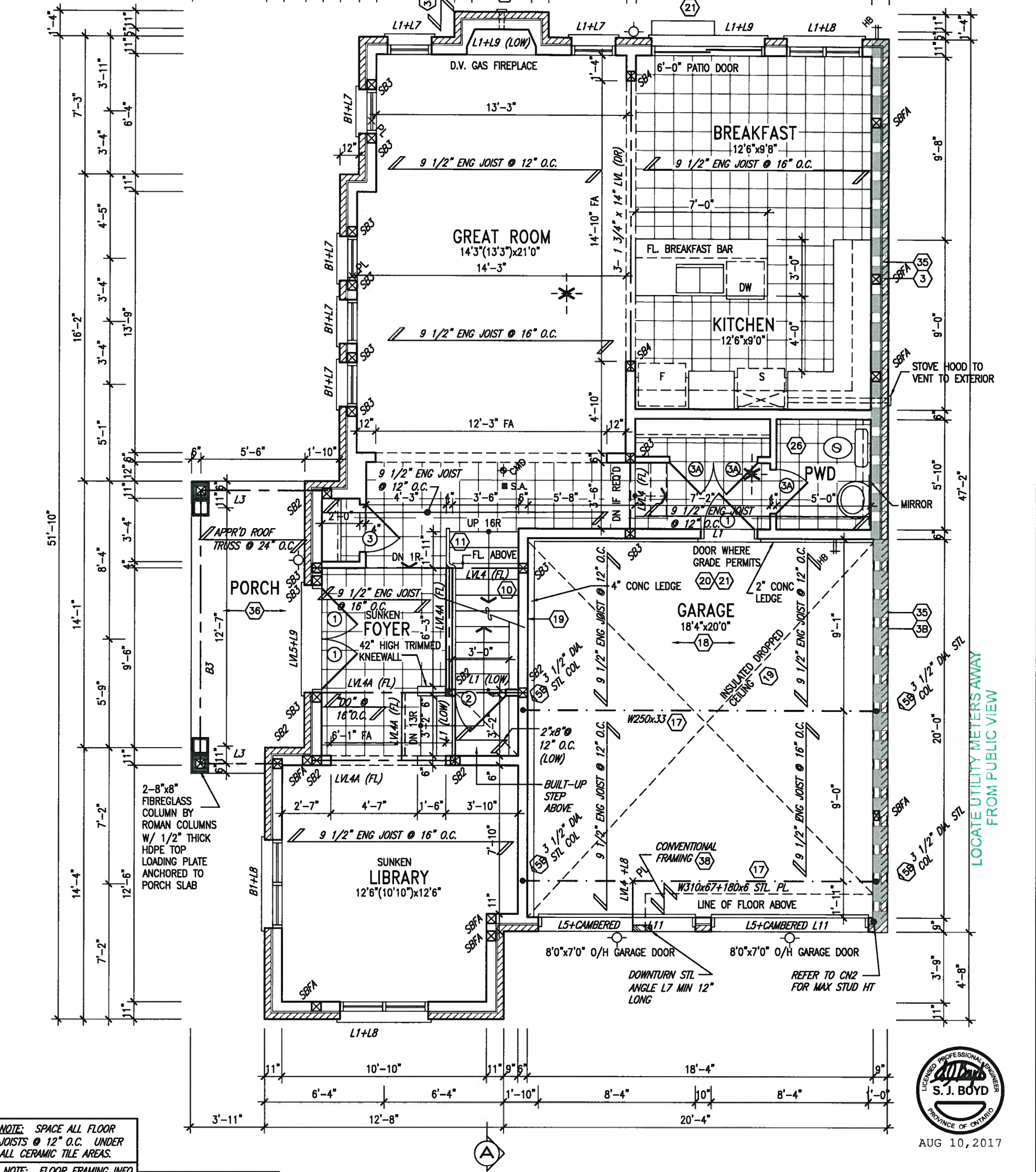

NOTE: SPACE ALL FLOOR JOISTS @ 12" O.C. UNDER ALL CERAMIC TILE AREAS.

NOTE: FLOOR FRAMING INFO REFER TO SHOP DRAWINGS FOR ALL TRUSS-JOIST INFORMATION AND DETAILS. UNLESS OTHERWISE NOTED.

NOTE: ALL LVL'S SUPPORTING FLOOR LOADS ARE TO BE SPECIFIED BY FLOOR TRUSS MANUFACTURER.

9.				The undersigned has reviewed and takes responsibility for this design and has the qualifications and meets the requirements set out in the Ontario Building Code to be a Designer.
8.				qualification information
7.				Wellington Jno-Baptiste 25591
6.				signature
5.				name
4.	REVISED AS PER ENG COMMENTS	AUG 04-17	RC	registration information
3.	REVISED TO 10" FOUNDATION WALLS	DEC 15-16	AJE	VA3 Design Inc. 42658
2.	REVISED INSULATION AT STAIRS	SEPT 19/16	SB	
1.	ISSUED FOR CLIENT REVIEW	MAY 16-16	RC	
no.	description	date	by	Contractor must verify all dimensions on the job and report any discrepancy to the Designer before proceeding with the work. All drawings and specifications are instruments of service and the property of the Designer which must be returned at the completion of the work. Drawings are not to be scaled.

VA3 DESIGN
255 Consumers Rd Suite 120
Toronto ON M2J 1R4
t 416.630.2255 f 416.630.4782
va3design.com

BAYVIEW WELLINGTON		S39-2COR STARLING 2	
project name	ALCONA	municipality	INNISFIL, ONTARIO
date	NOV. 2015	project no.	13049
drawn by	RC	drawing no.	2A
checked by	3/16" = 1'-0"	file name	13049-S39-2C
RICHARD - H:\ARCHIVE\WORKING\2013\13049.BW\UNITS\39\13049-S39-2C.dwg - Fri - Aug 4 2017 - 1:13 PM			

All drawings specifications, related documents and design are the copyright property of VA3 DESIGN. Reproduction of this property in whole or in part is strictly prohibited without VA3 DESIGN's written permission.

It is the builder's complete responsibility to ensure that all plans submitted for approval fully comply with the Architectural Guidelines and all applicable regulations and requirements including zoning provisions and any provisions in the subdivision agreement. The Control Architect is not responsible in any way for examining or approving site (lotting) plans or working drawings with respect to any zoning or building code or permit matter or that any house can be properly built or located on its lot.

This is to certify that these plans comply with the applicable Architectural Design Guidelines approved by the Town of INNISFIL.

ARCHITECTURAL REVIEW & APPROVAL

AUG 1/4 2017

John G. Williams Limited, Architect

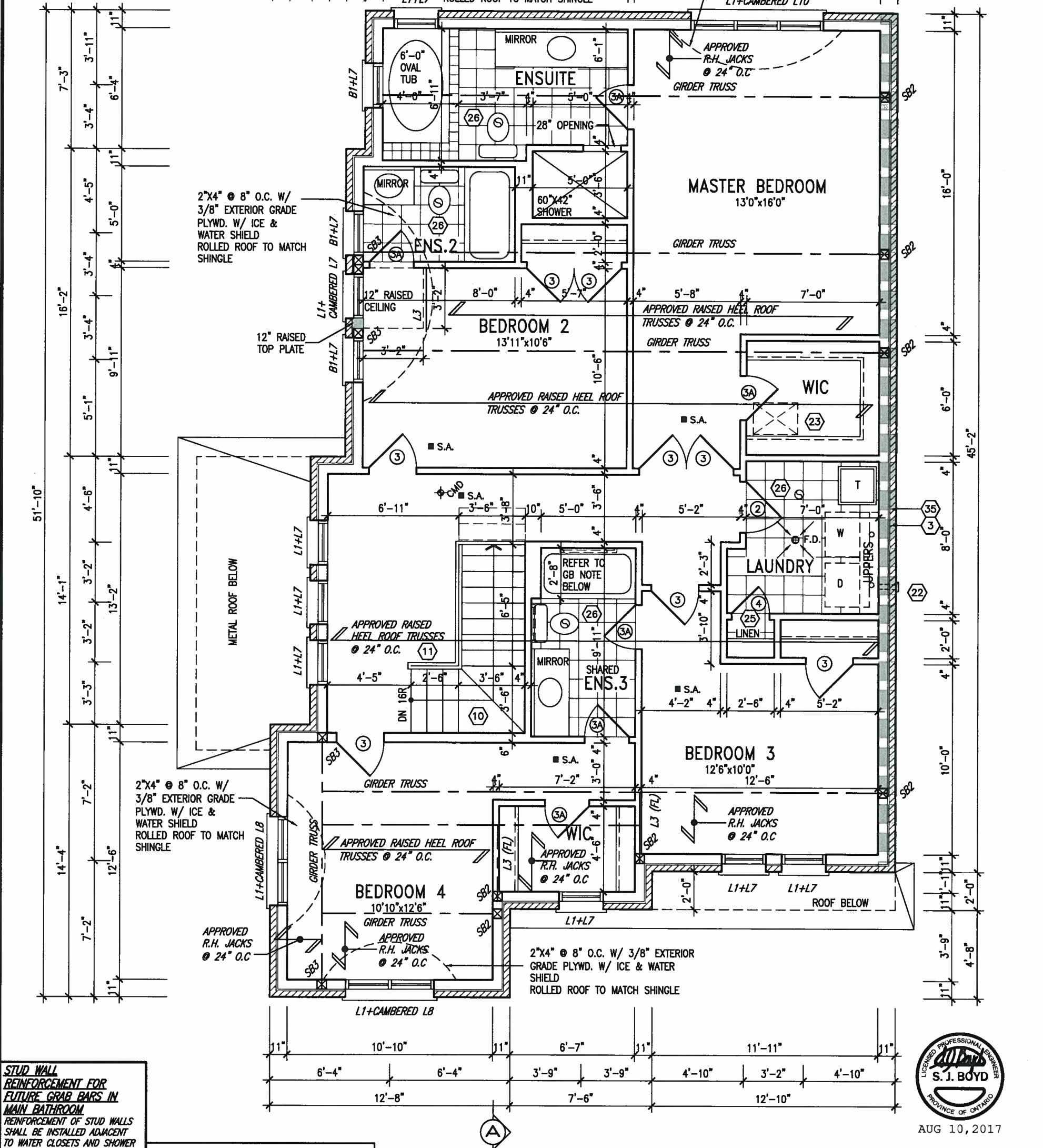

AUG 10, 2017

STUD WALL REINFORCEMENT FOR FUTURE GRAB BARS IN MAIN BATHROOM
REINFORCEMENT OF STUD WALLS SHALL BE INSTALLED ADJACENT TO WATER CLOSETS AND SHOWER OR BATHTUB IN MAIN BATHROOM. REFER TO OBC, 9.5.2.3, 3.8.3.8.(3)(a), 3.8.3.8.(3)(c), 3.8.3.13.(2)(f) & 3.8.3.13.(4)(c). AND DETAILS PROVIDED.

NOTE: ROOF FRAMING
ROOF TRUSS INFORMATION REFER TO ROOF TRUSS SHOP DRAWINGS FOR ALL ROOF FRAMING INFORMATION UNLESS OTHERWISE NOTED.

SECOND FLOOR PLAN 'A'

9.			
8.			
7.			
6.			
5.			
4.	REVISED AS PER ENG COMMENTS	AUG 04-17	RC
3.	REVISED TO 10" FOUNDATION WALLS	DEC 15-16	AJE
2.	REVISED INSULATION AT STAIRS	SEPT 19/16	SB
1.	ISSUED FOR CLIENT REVIEW	MAY 16-16	RC
no.	description	date	by

The undersigned has reviewed and takes responsibility for this design and has the qualifications and meets the requirements set out in the Ontario Building Code to be a Designer.

qualification information
Wellington Jno-Baptiste 25591

name registration information
VA3 Design Inc. 42658

Contractor must verify all dimensions on the job and report any discrepancy to the Designer before proceeding with the work. All drawings and specifications are instruments of service and the property of the Designer which must be returned at the completion of the work. Drawings are not to be scaled.



255 Consumers Rd Suite 120
Toronto ON M2J 1R4
t 416.630.2255 f 416.630.4782
va3design.com

BAYVIEW WELLINGTON

S39-2COR
STARLING 2

project name	ALCONA	municipality	INNISFIL, ONTARIO	project no.	13049
date	NOV. 2015	checked by	scale	3/16" = 1'-0"	
drawn by	RC	file name	13049-S39-2C	drawing no.	3A
SECOND FLOOR PLAN 'A'					
RICHARD - H:\ARCHIVE\WORKING\2013\13049.BW\UNITS\39\13049-S39-2C.dwg - Fri - Aug 4 2017 - 1:13 PM					

All drawings specifications, related documents and design are the copyright property of VA3 DESIGN. Reproduction of this property in whole or in part is strictly prohibited without VA3 DESIGN's written permission.



RIGHT SIDE ELEVATION 'A'

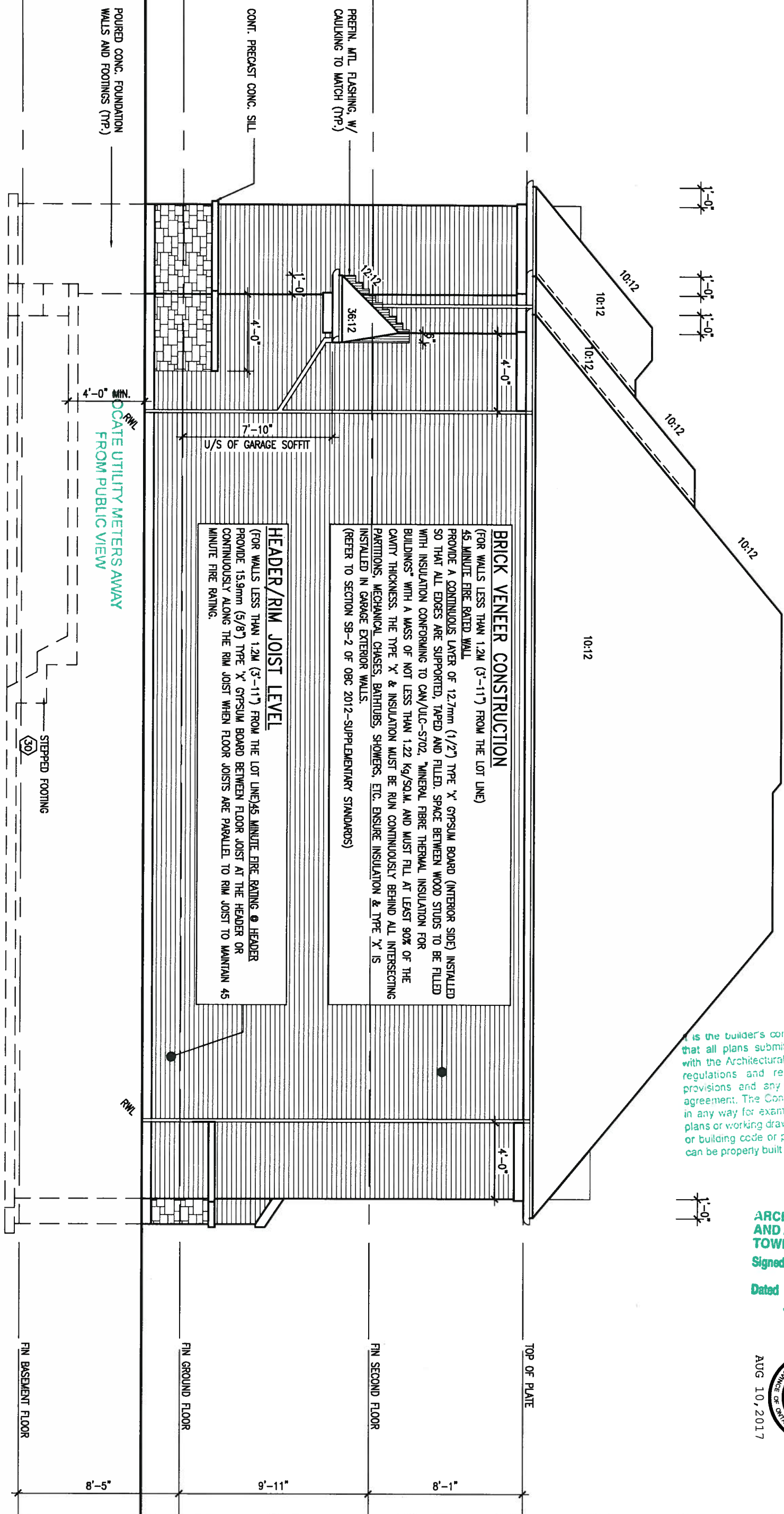

It is the builder's complete responsibility to ensure that all plans submitted for approval fully comply with the Architectural Guidelines and all applicable regulations and requirements including zoning provisions and any provisions in the subdivision agreement. The Control Architect is not responsible in any way for examining or approving site (lotting) plans or working drawings with respect to any zoning or building code or permit matter or that any house can be properly built or located on its lot.

ARCHITECTURAL REVIEW
AND APPROVAL
TOWN OF INNISFIL
Signed: *[Signature]*
Dated: AUG 14 2017
John G. Williams Limited, Architect



REFER TO FRONT
ELEVATION FOR TYPICAL
NOTES & INFORMATION

9 .		The undersigned has reviewed and takes responsibility for this design and has the qualifications and meets the requirements set out in the Ontario Building Code to be a Designer.		BAYVIEW WELLINGTON		S39-2COR	
8 .		qualification information		ALCONA		STARLING 2	
7 .		Wellington Jno-Baptista 25591		INNISFIL, ONTARIO		project no. 13049	
6 .		name registration information VA3 Design Inc. 42658		date NOV. 2015		drawing no. 7A	
5 .		Contractor must verify all dimensions on the job and report any discrepancy to the Designer before proceeding with the work. All drawings and specifications are instruments of service and the property of the Designer which must be returned at the completion of the work. Drawings are not to be scaled.		RIGHT SIDE ELEVATION A		file name 13049-S39-2C	
4 REVISED AS PER ENG COMMENTS		AUG 04-17 RC		checked by		scale 3/16" = 1'-0"	
3 REVISED TO 10" FOUNDATION WALLS		DEC 15-16 AJE		drawn by		RC	
2 REVISED INSULATION AT STAIRS		SEPT 19/16 SB		date		AUG 4 2017 - 1:13 PM	
1 ISSUED FOR CLIENT REVIEW		MAY 16-16 RC		no.			
no. description		date by					

REAR ELEVATION 'A'

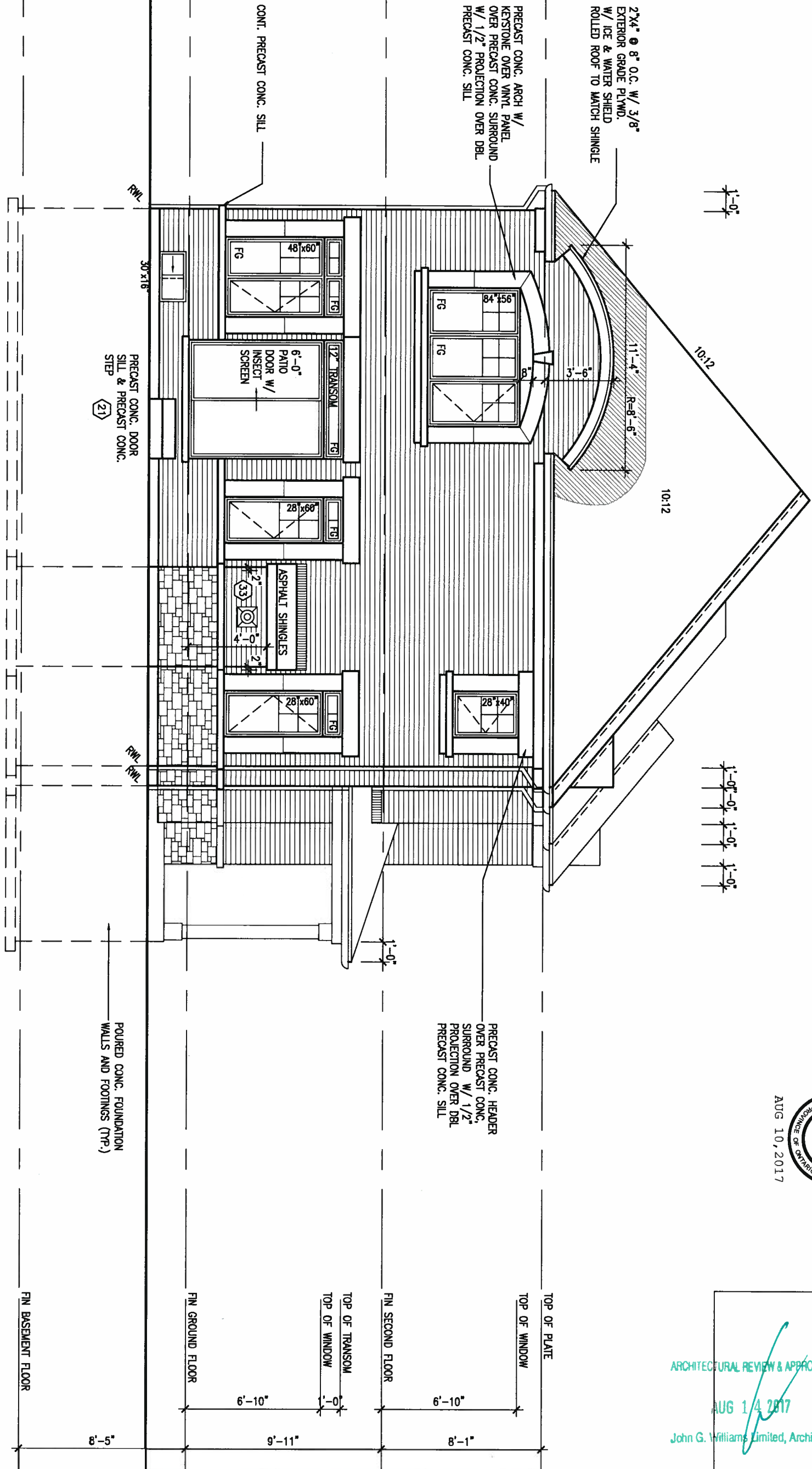

ARCHITECTURAL REVIEW & APPROVAL
AUG 14 2017
John G. Williams Limited, Architect

This is to certify that these plans comply with the applicable Architectural Design Guidelines approved by the Town of INNISFIL.

9 .		The undersigned has reviewed and takes responsibility for this design and has the qualifications and meets the requirements set out in the Ontario Building Code to be a Designer.		25591	
8 .		qualification information		BCIN	
7 .		Wellington Jno-Baptiste		42658	
6 .		name		signature	
5 .		registration information		VA3 Design Inc.	
4		REVISED AS PER ENG COMMENTS	AUG 04-17	RC	
3		REVISED TO 10" FOUNDATION WALLS	DEC 15-16	AJE	
2		REVISED INSULATION AT STAIRS	SEPT 19/16	SB	
1		ISSUED FOR CLIENT REVIEW	MAY 16-16	RC	
no.	description	date	by		

VA3 DESIGN		255 Consumers Rd Suite 120 Toronto ON M2J 1R4 t 416.630.2255 f 416.630.4782 va3design.com	
project name		ALCONA	
date		NOV. 2015	
drawn by		RC	
checked by		3/16" = 1'-0"	
scale		3/16" = 1'-0"	
municipality		INNISFIL, ONTARIO	
project no.		13049	
drawing no.		8A	
file name		13049-S39-2C	
project name		BAYVIEW WELLINGTON	
project no.		S39-2COR	
drawing no.		STARLING 2	
date		AUG 4 2017	
drawn by		RC	
checked by		3/16" = 1'-0"	
scale		3/16" = 1'-0"	
municipality		INNISFIL, ONTARIO	
project no.		13049	
drawing no.		8A	
file name		13049-S39-2C	
project name		BAYVIEW WELLINGTON	
project no.		S39-2COR	
drawing no.		STARLING 2	
date		AUG 4 2017	
drawn by		RC	
checked by		3/16" = 1'-0"	
scale		3/16" = 1'-0"	
municipality		INNISFIL, ONTARIO	
project no.		13049	
drawing no.		8A	
file name		13049-S39-2C	
project name		BAYVIEW WELLINGTON	
project no.		S39-2COR	
drawing no.		STARLING 2	
date		AUG 4 2017	
drawn by		RC	
checked by		3/16" = 1'-0"	
scale		3/16" = 1'-0"	
municipality		INNISFIL, ONTARIO	
project no.		13049	
drawing no.		8A	
file name		13049-S39-2C	
project name		BAYVIEW WELLINGTON	
project no.		S39-2COR	
drawing no.		STARLING 2	
date		AUG 4 2017	
drawn by		RC	
checked by		3/16" = 1'-0"	
scale		3/16" = 1'-0"	
municipality		INNISFIL, ONTARIO	
project no.		13049	
drawing no.		8A	
file name		13049-S39-2C	
project name		BAYVIEW WELLINGTON	
project no.		S39-2COR	
drawing no.		STARLING 2	
date		AUG 4 2017	
drawn by		RC	
checked by		3/16" = 1'-0"	
scale		3/16" = 1'-0"	
municipality		INNISFIL, ONTARIO	
project no.		13049	
drawing no.		8A	
file name		13049-S39-2C	
project name		BAYVIEW WELLINGTON	
project no.		S39-2COR	
drawing no.		STARLING 2	
date		AUG 4 2017	
drawn by		RC	
checked by		3/16" = 1'-0"	
scale		3/16" = 1'-0"	
municipality		INNISFIL, ONTARIO	
project no.		13049	
drawing no.		8A	
file name		13049-S39-2C	
project name		BAYVIEW WELLINGTON	
project no.		S39-2COR	
drawing no.		STARLING 2	
date		AUG 4 2017	
drawn by		RC	
checked by		3/16" = 1'-0"	
scale		3/16" = 1'-0"	
municipality		INNISFIL, ONTARIO	
project no.		13049	
drawing no.		8A	
file name		13049-S39-2C	
project name		BAYVIEW WELLINGTON	
project no.		S39-2COR	
drawing no.		STARLING 2	
date		AUG 4 2017	
drawn by		RC	
checked by		3/16" = 1'-0"	
scale		3/16" = 1'-0"	
municipality		INNISFIL, ONTARIO	
project no.		13049	
drawing no.		8A	
file name		13049-S39-2C	
project name		BAYVIEW WELLINGTON	
project no.		S39-2COR	
drawing no.		STARLING 2	
date		AUG 4 2017	
drawn by		RC	
checked by		3/16" = 1'-0"	
scale		3/16" = 1'-0"	
municipality		INNISFIL, ONTARIO	
project no.		13049	
drawing no.		8A	
file name		13049-S39-2C	
project name		BAYVIEW WELLINGTON	
project no.		S39-2COR	
drawing no.		STARLING 2	
date		AUG 4 2017	
drawn by		RC	
checked by		3/16" = 1'-0"	
scale		3/16" = 1'-0"	
municipality		INNISFIL, ONTARIO	
project no.		13049	
drawing no.		8A	
file name		13049-S39-2C	
project name		BAYVIEW WELLINGTON	
project no.		S39-2COR	
drawing no.		STARLING 2	
date		AUG 4 2017	
drawn by		RC	
checked by		3/16" = 1'-0"	
scale		3/16" = 1'-0"	
municipality		INNISFIL, ONTARIO	
project no.		13049	
drawing no.		8A	
file name		13049-S39-2C	
project name		BAYVIEW WELLINGTON	
project no.		S39-2COR	
drawing no.		STARLING 2	
date		AUG 4 2017	
drawn by		RC	
checked by		3/16" = 1'-0"	
scale		3/16" = 1'-0"	
municipality		INNISFIL, ONTARIO	
project no.		13049	
drawing no.		8A	
file name		13049-S39-2C	
project name		BAYVIEW WELLINGTON	
project no.		S39-2COR	
drawing no.		STARLING 2	
date		AUG 4 2017	
drawn by		RC	
checked by		3/16" = 1'-0"	
scale		3/16" = 1'-0"	
municipality		INNISFIL, ONTARIO	
project no.		13049	
drawing no.		8A	
file name		13049-S39-2C	
project name		BAYVIEW WELLINGTON	
project no.		S39-2COR	
drawing no.		STARLING 2	
date		AUG 4 2017	
drawn by		RC	
checked by		3/16" = 1'-0"	
scale		3/16" = 1'-0"	
municipality		INNISFIL, ONTARIO	
project no.		13049	
drawing no.		8A	
file name		13049-S39-2C	
project name		BAYVIEW WELLINGTON	
project no.		S39-2COR	
drawing no.		STARLING 2	
date		AUG 4 2017	
drawn by		RC	
checked by		3/16" = 1'-0"	
scale		3/16" = 1'-0"	
municipality		INNISFIL, ONTARIO	
project no.		13049	
drawing no.		8A	
file name		13049-S39-2C	
project name		BAYVIEW WELLINGTON	
project no.		S39-2COR	
drawing no.		STARLING 2	
date		AUG 4 2017	
drawn by		RC	
checked by		3/16" = 1'-0"	
scale		3/16" = 1'-0"	
municipality		INNISFIL, ONTARIO	
project no.		13049	
drawing no.		8A	
file name		13049-S39-2C	
project name		BAYVIEW WELLINGTON	
project no.		S39-2COR	
drawing no.		STARLING 2	
date		AUG 4 2017	
drawn by		RC	
checked by		3/16" = 1'-0"	
scale		3/16" = 1'-0"	
municipality		INNISFIL, ONTARIO	
project no.		13049	
drawing no.		8A	
file name		13049-S39-2C	
project name		BAYVIEW WELLINGTON	
project no.		S39-2COR	
drawing no.		STARLING 2	
date		AUG 4 2017	
drawn by		RC	
checked by		3/16" = 1'-0"	
scale		3/16" = 1'-0"	
municipality		INNISFIL, ONTARIO	
project no.		13049	
drawing no.		8A	
file name		13049-S39-2C	
project name		BAYVIEW WELLINGTON	
project no.		S39-2COR	
drawing no.		STARLING 2	
date		AUG 4 2017	
drawn by		RC	
checked by		3/16" = 1'-0"	
scale		3/16" = 1'-0"	
municipality		INNISFIL, ONTARIO	
project no.		13049	
drawing no.		8A	
file name		13049-S39-2C	
project name		BAYVIEW WELLINGTON	
project no.		S39-2COR	
drawing no.		STARLING 2	
date		AUG 4 2017	
drawn by		RC	
checked by		3/16" = 1'-0"	
scale		3/16" = 1'-0"	
municipality		INNISFIL, ONTARIO	
project no.		13049	
drawing no.		8A	
file name		13049-S39-2C	
project name		BAYVIEW WELLINGTON	
project no.		S39-2COR	
drawing no.		STARLING 2	
date		AUG 4 2017	
drawn by		RC	
checked by		3/16" = 1'-0"	
scale		3/16" = 1'-0"	
municipality		INNISFIL, ONTARIO	
project no.		13049	
drawing no.		8A	
file name		13049-S39-2C	
project name		BAYVIEW WELLINGTON	
project no.		S39-2COR	
drawing no.		STARLING 2	
date		AUG 4 2017	
drawn by		RC	
checked by		3/16" = 1'-0"	
scale		3/16" = 1'-0"	
municipality		INNISFIL, ONTARIO	
project no.		13049	
drawing no.		8A	
file name		13049-S39-2C	
project name		BAYVIEW WELLINGTON	
project no.		S39-2COR	
drawing no.		STARLING 2	
date		AUG 4 2017	
drawn by		RC	
checked by		3/16" = 1'-0"	
scale		3/16" = 1'-0"	
municipality		INNISFIL, ONTARIO	
project no.		13049	
drawing no.		8A	
file name		13049-S39-2C	
project name		BAYVIEW WELLINGTON	
project no.		S39-2COR	
drawing no.		STARLING 2	
date		AUG 4 2017	
drawn by		RC	
checked by		3/16" = 1'-0"	
scale		3/16" = 1'-0"	
municipality		INNISFIL, ONTARIO	
project no.		13049	
drawing no.		8A	
file name		13049-S39-2C	
project name		BAYVIEW WELLINGTON	
project no.		S39-2COR	
drawing no.		STARLING 2	
date		AUG 4 2017	
drawn by		RC	
checked by		3/16" = 1'-0"	
scale		3/16" = 1'-0"	
municipality		INNISFIL, ONTARIO	
project no.		13049	
drawing no.		8A	
file name		13049-S39-2C	
project name		BAYVIEW WELLINGTON	
project no.		S39-2COR	
drawing no.		STARLING 2	
date		AUG 4 2017	
drawn by		RC	
checked by		3/16" = 1'-0"	
scale		3/16" = 1'-0"	
municipality		INNISFIL, ONTARIO	
project no.		13049	
drawing no.		8A	
file name		13049-S39-2C	
project name		BAYVIEW WELLINGTON	
project no.		S39-2COR	
drawing no.		STARLING 2	
date		AUG 4 2017	
drawn by		RC	
checked by		3/16" = 1'-0"	
scale		3/16" = 1'-0"	
municipality		INNISFIL, ONTARIO	
project no.		13049	
drawing no.		8A	
file name		13049-S39-2C	
project name		BAYVIEW WELLINGTON	
project no.		S39-2COR	
drawing no.		STARLING 2	
date		AUG 4 2017	
drawn by		RC	
checked by		3/16" = 1'-0"	
scale		3/16" = 1'-0"	
municipality		INNISFIL, ONTARIO	
project no.		13049	
drawing no.		8A	
file name		13049-S39-2C	
project name		BAYVIEW WELLINGTON	
project no.		S39-2COR	
drawing no.		STARLING 2	
date		AUG 4 2017	
drawn by		RC	
checked by		3/16" = 1'-0"	
scale		3/16" = 1'-0"	
municipality		INNISFIL, ONTARIO	
project no.		13049	
drawing no.		8A	
file name		13049-S39-2C	
project name		BAYVIEW WELLINGTON	
project no.		S39-2COR	
drawing no.		STARLING 2	
date		AUG 4 2017	
drawn by		RC	
checked by		3/16" = 1'-0"	
scale		3/16" = 1'-0"	
municipality		INNISFIL, ONTARIO	
project no.		13049	
drawing no.		8A	
file name		13049-S39-2C	
project name		BAYVIEW WELLINGTON	
project no.		S39-2COR	
drawing no.		STARLING 2	
date		AUG 4 2017	
drawn by		RC	
checked by		3/16" = 1'-0"	
scale		3/16" = 1'-0"	
municipality		INNISFIL, ONTARIO	
project no.		13049	
drawing no.		8A	
file name		13049-S39-2C	
project name		BAYVIEW WELLINGTON	
project no.		S39-2COR	
drawing no.		STARLING 2	
date		AUG 4 2017	
drawn by		RC	
checked by		3/16" = 1'-0"	
scale		3/16" = 1'-0"	
municipality		INNISFIL, ONTARIO	
project no.		13049	
drawing no.		8A	
file name		13049-S39-2C	
project name		BAYVIEW WELLINGTON	
project no.		S39-2COR	
drawing no.		STARLING 2	
date		AUG 4 2017	
drawn by		RC	
checked by		3/16" = 1'-0"	
scale		3/16" = 1'-0"	
municipality		INNISFIL, ONTARIO	
project no.		13049	
drawing no.		8A	
file name		13049-S39-2C	
project name		BAYVIEW WELLINGTON	
project no.		S39-2COR	
drawing no.		STARLING 2	
date		AUG 4 2017	
drawn by		RC	
checked by		3/16" = 1'-0"	
scale		3/16" = 1'-0"	
municipality		INNISFIL, ONTARIO	
project no.		13049	
drawing no.		8A	
file name		13049-S39-2C	
project name		BAYVIEW WELLINGTON	
project no.		S39-2COR	
drawing no.		STARLING 2	
date		AUG 4 2017	
drawn by		RC	
checked by		3/16" = 1'-0"	
scale		3/16" = 1'-0"	
municipality		INNISFIL, ONTARIO	
project no.		13049	
drawing no.		8A	
file name		13049-S39-2C	
project name		BAYVIEW WELLINGTON	
project no.		S39-2COR	
drawing no.		STARLING 2	
date		AUG 4 2017	
drawn by		RC	
checked by		3/16" = 1'-0"	
scale		3/16" = 1'-0"	
municipality		INNISFIL, ONTARIO	
project no.		13049	
drawing no.		8A	
file name		13049-S39-2C	
project name		BAYVIEW WELLINGTON	
project no.		S39-2COR	
drawing no.		STARLING 2	
date		AUG 4 2017	
drawn by		RC	
checked by		3/16" = 1'-0"	
scale		3/16" = 1'-0"	
municipality		INNISFIL, ONTARIO	
project no.		13049	
drawing no.		8A	
file name		13049-S39-2C	
project name		BAYVIEW WELLINGTON	
project no.		S39-2COR	

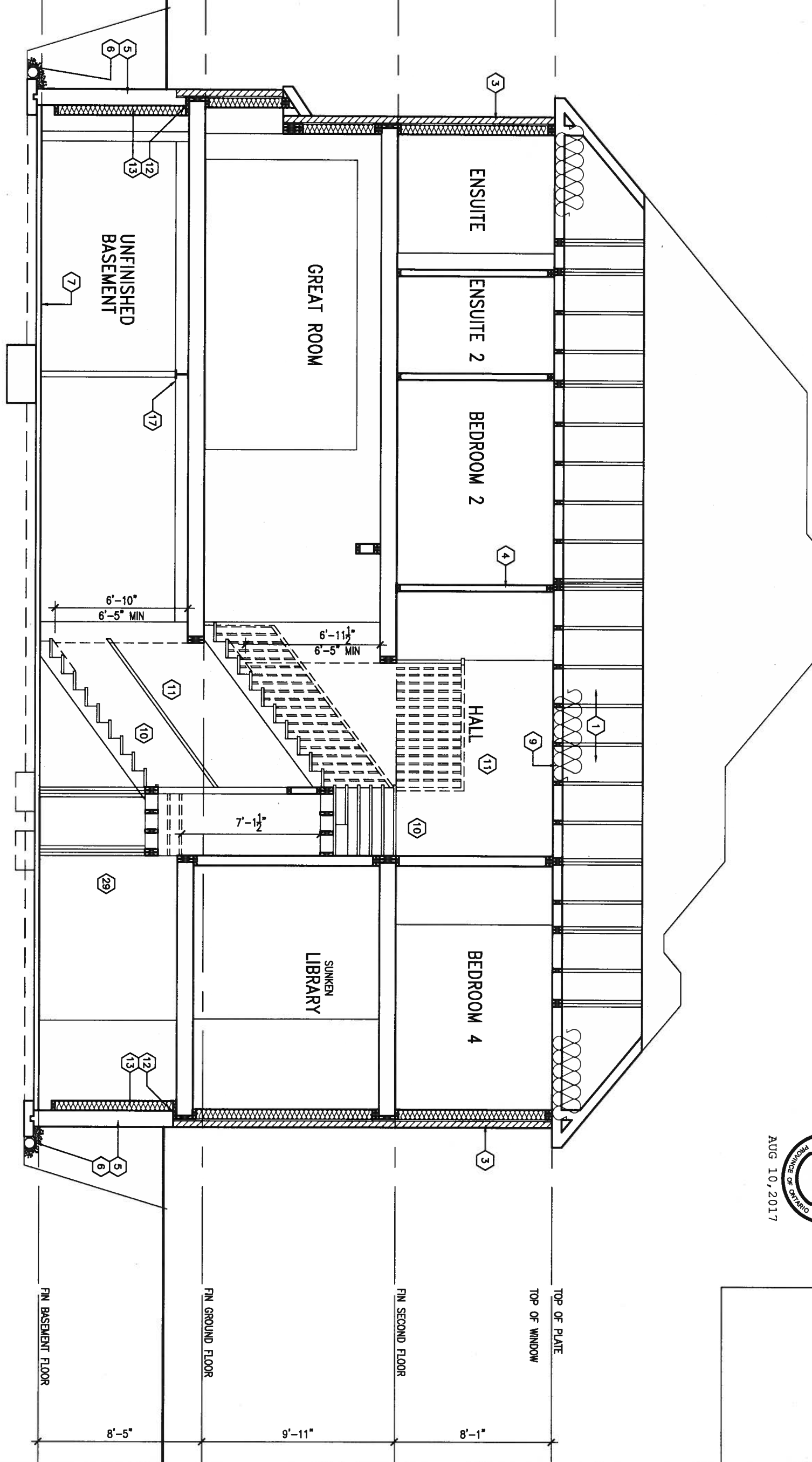

AUG 10, 2017

This is to certify that these plans comply with the applicable Architectural Design Guidelines approved by the Town of INNISFIL.

9	.	.	.	The undersigned has reviewed and takes responsibility for this design and has the qualifications and meets the requirements set out in the Ontario Building Code to be a Designer.
8	.	.	.	qualification information
7	.	.	.	Wellington Jno-Baptiste 25591
6	.	.	.	name
5	.	.	.	signature BCIN
4	REVISED AS PER ENG COMMENTS	AUG 04-17	RC	registration information
3	REVISED TO 10" FOUNDATION WALLS	DEC 15-16	AJE	VA3 Design Inc. 42658
2	REVISED INSULATION AT STAIRS	SEPT 19/16	SB	Contractor must verify all dimensions on the job and report any discrepancy to the Designer before proceeding with the work. All drawings and specifications are instruments of service and the property of the Designer which must be returned at the completion of the work. Drawings are not to be scaled.
1	ISSUED FOR CLIENT REVIEW	MAY 16-16	RC	
no.	description	date	by	

It is the builder's complete responsibility to ensure that all plans submitted for approval fully comply with the Architectural Guidelines and all applicable regulations and requirements including zoning provisions and any provisions in the subdivision agreement. The Control Architect is not responsible in any way for examining or approving site (lotting) plans or working drawings with respect to any zoning or building code or permit matter or that any house can be properly built or located on its lot.

This is to certify that these plans comply with the applicable Architectural Design Guidelines approved by the Town of INNISFIL.

ARCHITECTURAL REVIEW & APPROVAL

AUG 14 2017

John G. Williams Limited, Architect

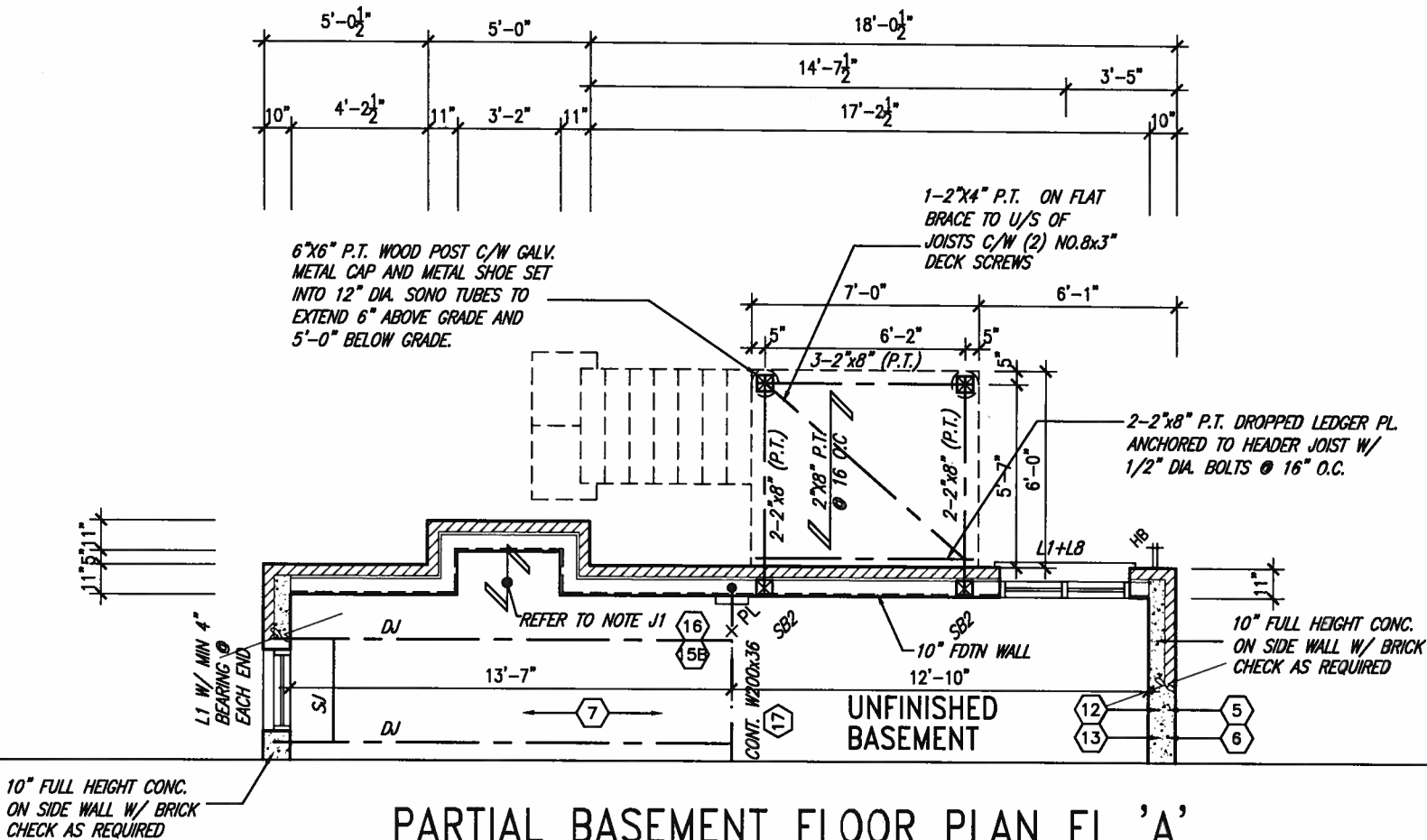

PARTIAL BASEMENT FLOOR PLAN EL 'A'
WOD 9R AND MORE COND.

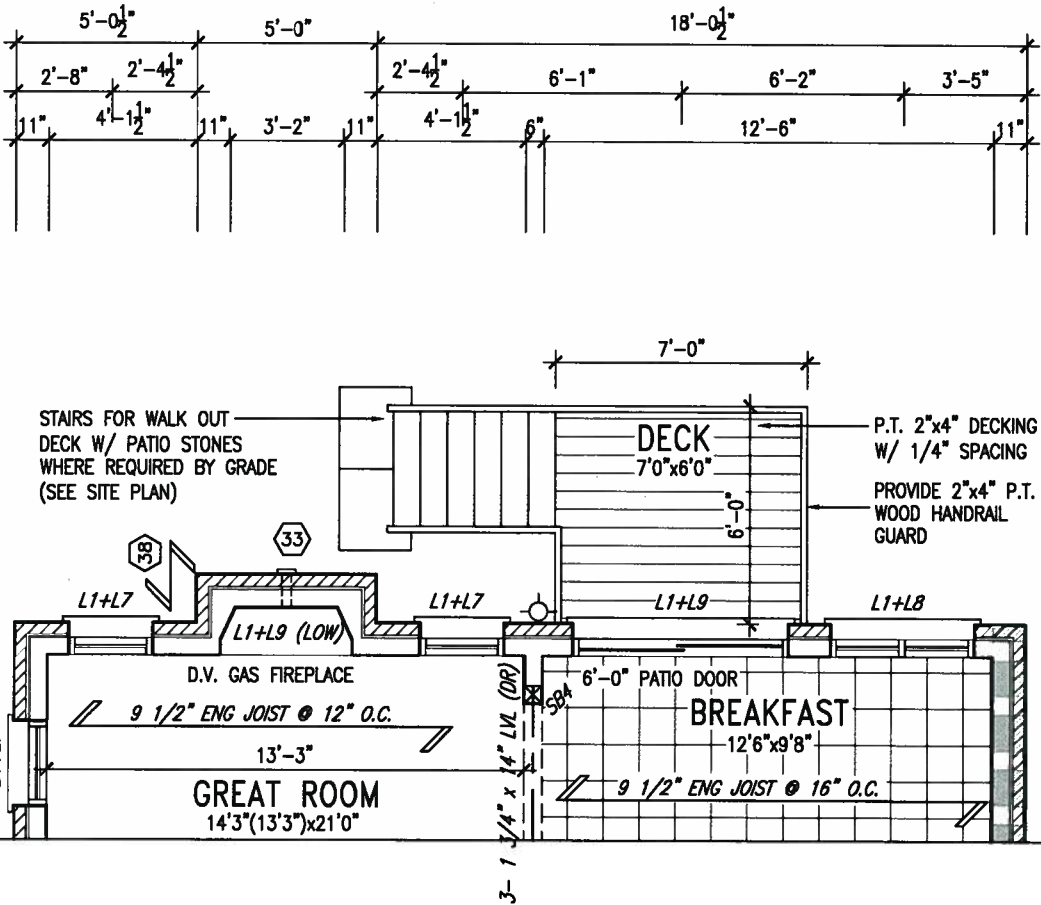

Licensed Professional Engineer
S. J. BOYD
PROVINCE OF ONTARIO
AUG 10, 2017

PARTIAL GROUND FLOOR PLAN EL 'A'
WOD 9R AND MORE COND.

UNINSULATED OPENINGS (PER OBC. SB-12.3.1.1(7))			
S39-2C ELEVATION A 9R	ENERGY EFFICIENCY - OBC SB12		
ELEVATION	WALL AREA S.F.	OPENING S.F.	PERCENTAGE
FRONT	660 S.F.	80.889 S.F.	12.26 %
LEFT SIDE	1041 S.F.	234.158 S.F.	22.49 %
RIGHT SIDE	1037 S.F.	0 S.F.	0.00 %
REAR	784 S.F.	152.778 S.F.	19.49 %
* OPENINGS OMITTED AS PER SB-12 3.1.1.9(4) MAX 19.9 S.F. REFER TO ELEVATION FOR LOCATION		0 S.F.	
TOTAL SQ. FT.	3522.00 S.F.	467.83 S.F.	13.28 %
TOTAL SQ. M.	327.20 S.M.	43.46 S.M.	13.28 %

9	.	.	.	The undersigned has reviewed and takes responsibility for this design and has the qualifications and meets the requirements set out in the Ontario Building Code to be a Designer.
8	.	.	.	qualification information
7	.	.	.	Wellington Jno-Baptiste 25591
6	.	.	.	signature
5	.	.	.	name
4	REVISED AS PER ENG COMMENTNS	AUG 04-17	RC	registration information
3	REVISED TO 10" FOUNDATION WALLS	DEC 15-16	AJE	VA3 Design Inc. 42658
2	REVISED INSULATION AT STAIRS	SEPT 19/16	SB	Contractor must verify all dimensions on the job and report any discrepancy to the Designer before proceeding with the work. All drawings and specifications are instruments of service and the property of the Designer which must be returned at the completion of the work. Drawings are not to be scaled.
1	ISSUED FOR CLIENT REVIEW	MAY 16-16	RC	
no.	description	date	by	

VA3 DESIGN

255 Consumers Rd Suite 120
Toronto ON M2J 1R4
t 416.630.2255 f 416.630.4782
va3design.com

BAYVIEW WELLINGTON		S39-2COR STARLING 2	
project name	ALCONA	municipality	INNISFIL, ONTARIO
date	NOV. 2015	project no.	13049
drawn by	RC	checked by	scale
			3/16" = 1'-0"
PARTIAL FLOOR PLAN WOD		file name	13049-S39-2C
RICHARD - H:\ARCHIVE\WORKING\2013\13049.BW\UNITS\39\13049-S39-2C.dwg - Fri - Aug 4 2017 - 1:13 PM		drawing no.	10A

REAR ELEVATION 'A' WOD

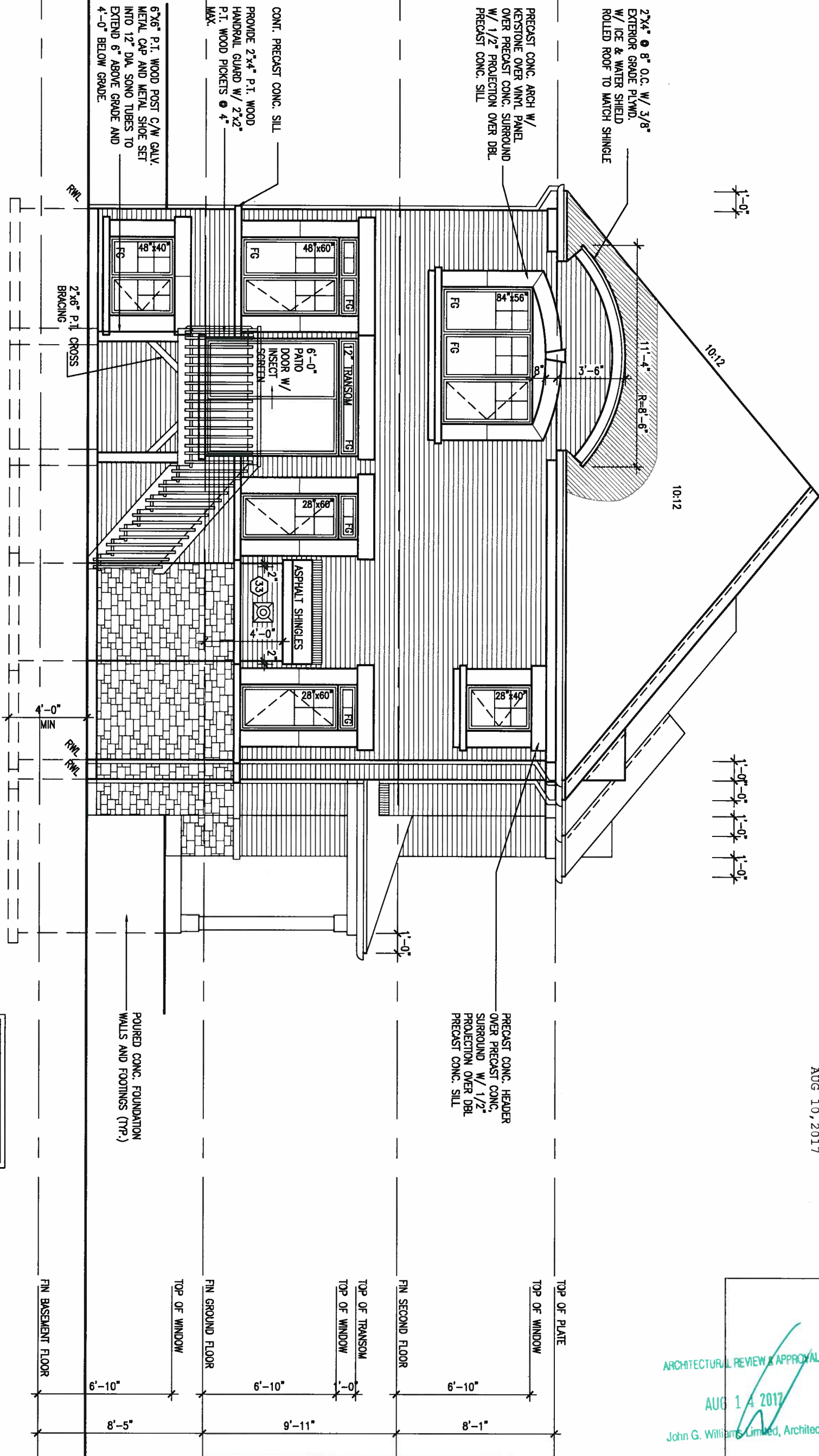

AUG 10, 2017



ARCHITECTURAL REVIEW & APPROVAL
AUG 14 2017
John G. Williams Limited, Architect

This is to certify that these plans comply with the applicable Architectural Design Guidelines approved by the Town of Innisfil.

9.					
8.					
7.					
6.					
5.					
4.	REVISED AS PER ENG COMMENTS	AUG 04-17	RC		
3.	REVISED TO 10" FOUNDATION WALLS	DEC 15-16	AJE		
2.	REVISED INSULATION AT STAIRS	SEPT 19/16	SB		
1.	ISSUED FOR CLIENT REVIEW	MAY 16-16	RC		
no.	description	date	by		

The undersigned has reviewed and takes responsibility for this design and has the qualifications and meets the requirements set out in the Ontario Building Code to be a Designer.

qualification information
Wellington Jno-Baptiste 25591
name
registration information
VA3 Design Inc. 42658

Contractor must verify all dimensions on the job and report any discrepancy to the Designer before proceeding with the work. All drawings and specifications are instruments of service and the property of the Designer which must be returned at the completion of the work. Drawings are not to be scaled.



255 Consumers Rd Suite 120
Toronto ON M2J 1R4
t 416.630.2255 f 416.630.4782
va3design.com

BAYVIEW WELLINGTON

project name
ALCONA
municipality
INNISFIL, ONTARIO
date
NOV. 2015
drawn by
RC
checked by
scale
3/16" = 1'-0"
file name
13049-S39-2C
drawing no.
11A

S39-2COR
STARLING 2

project no.
13049

REAR ELEVATION A WOD

11A

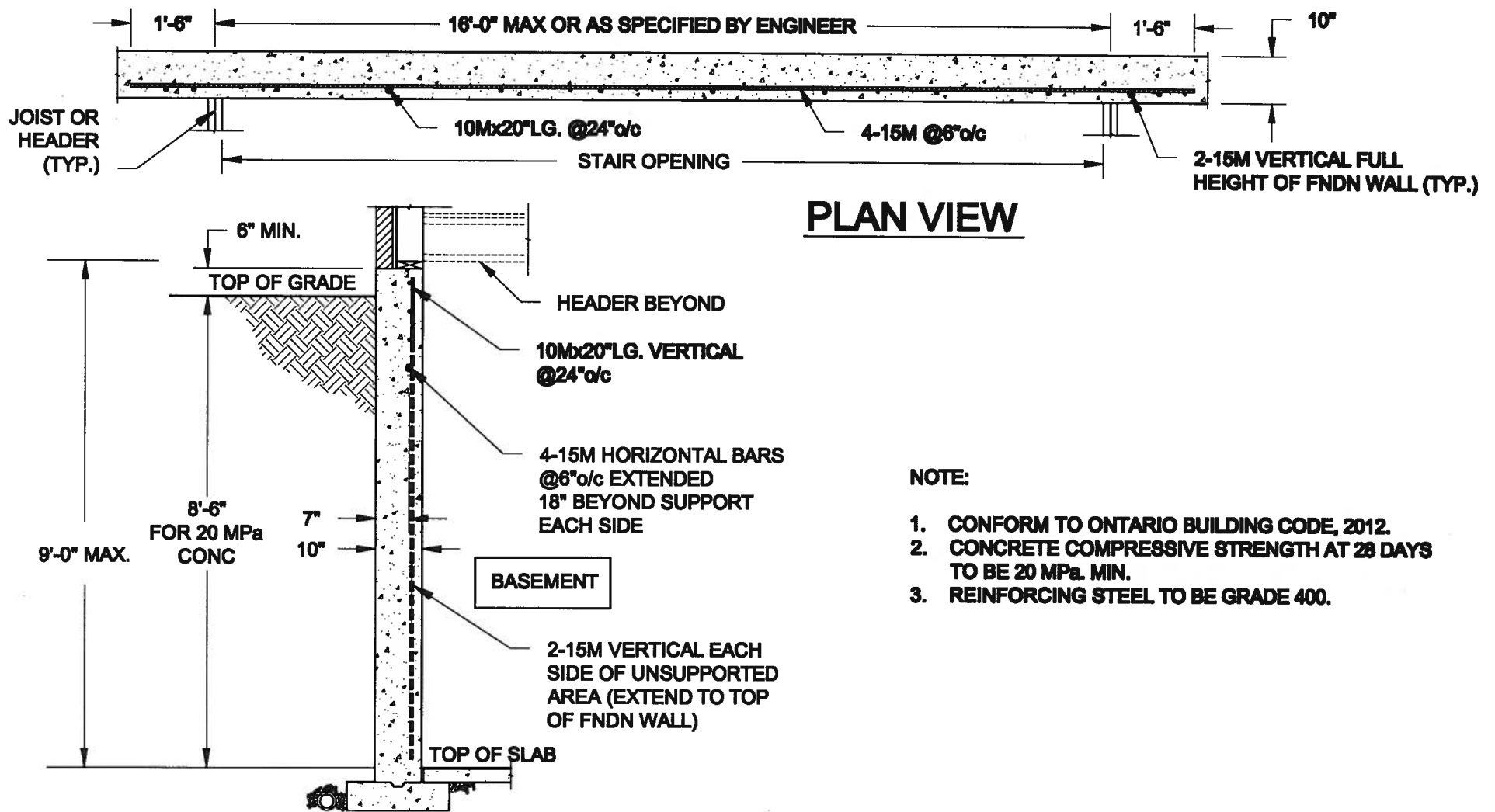

1
S1 **LATERALLY UNSUPPORTED WALL**
SCALE: 3/8" = 1'-0"

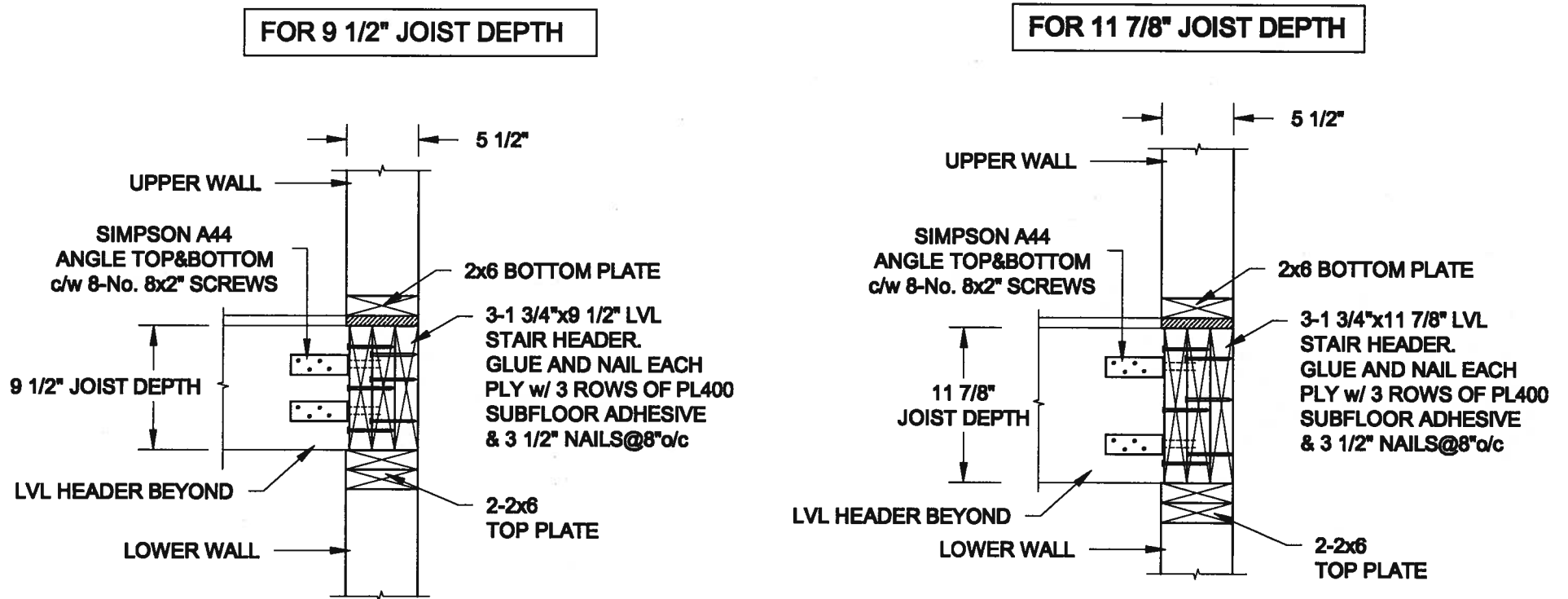

2
S1 **STAIR HEADER @ EXTERIOR WALL**
SCALE: 1" = 1'-0"

Scale:
AS NOTED

Date:
JUL-31-2017

Drawn: SC
Checked: SJB

QUAILE ENGINEERING LTD.



38 Parkside Drive, UNIT 7
Newmarket, ON
L3Y 8J9
T: 905-853-8547
E: quaile.eng@rogers.com

Engineer's Seal:



AUG 10, 2017

Project:

BAYVIEW WELLINGTON HOMES - ALCONA PROJECT
INNISFIL, ONTARIO

TYPICAL STRUCTURAL DETAILS FOR SINGLES

Project No.:

16-083

Drawing No.:

S1

FOR 9 1/2" JOIST DEPTH

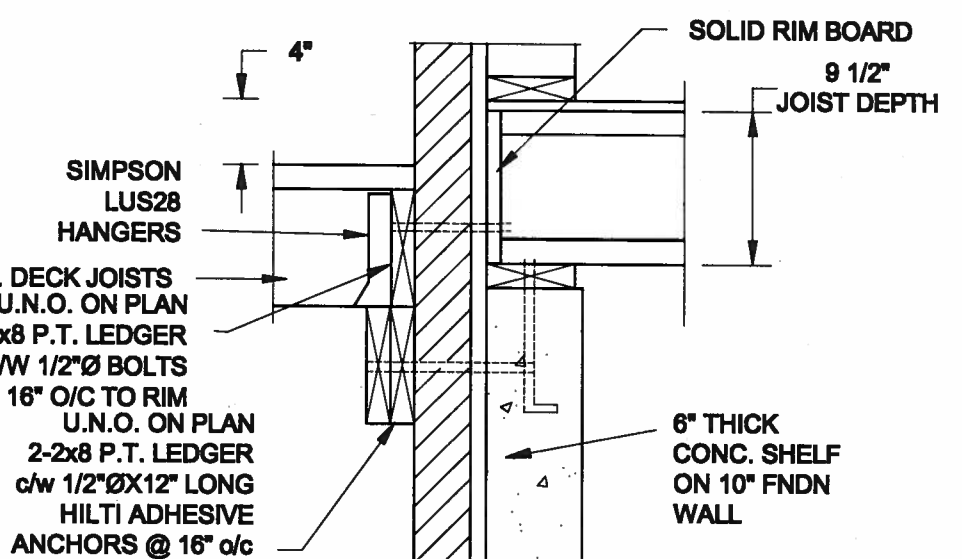
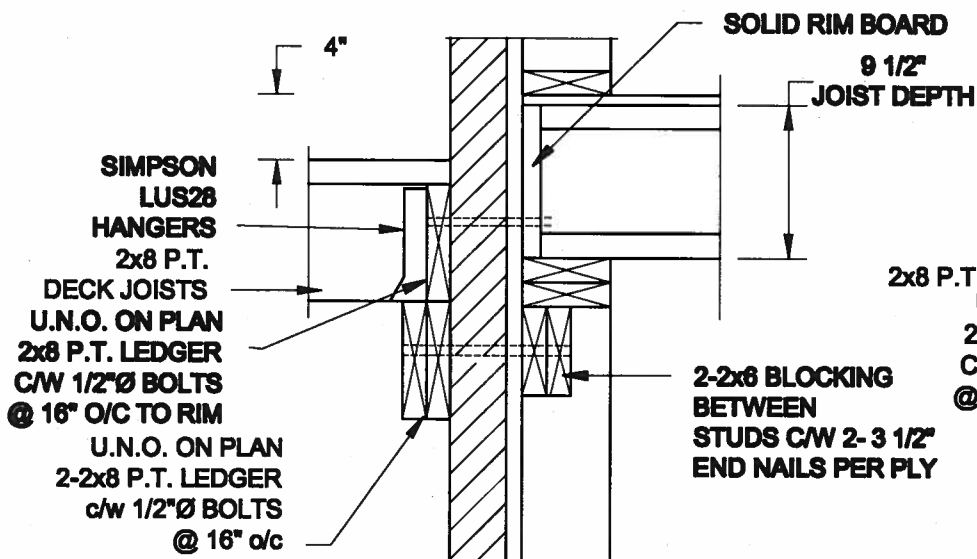

1A
S2 DECK FASTENING DETAIL
SCALE: 1" = 1'-0"

1B
S2 DECK FASTENING DETAIL
SCALE: 1" = 1'-0"

- NOTE: 1. WHERE BACKFILL HEIGHT < 4'-7", PROVIDE 2x8 @ 16" o/c KNEEWALL ON 10" THICK CONC FNDN WALL
2. WHERE BACKFILL HEIGHT > 4'-7", PROVIDE 6" CONC SHELF FOR BRICK VENEER ON 10" THICK CONC FNDN WALL
3. FOOTING TO BE 22"x6" THICK UNLESS NOTED OTHERWISE ON PLAN.

FOR 11 7/8" JOIST DEPTH

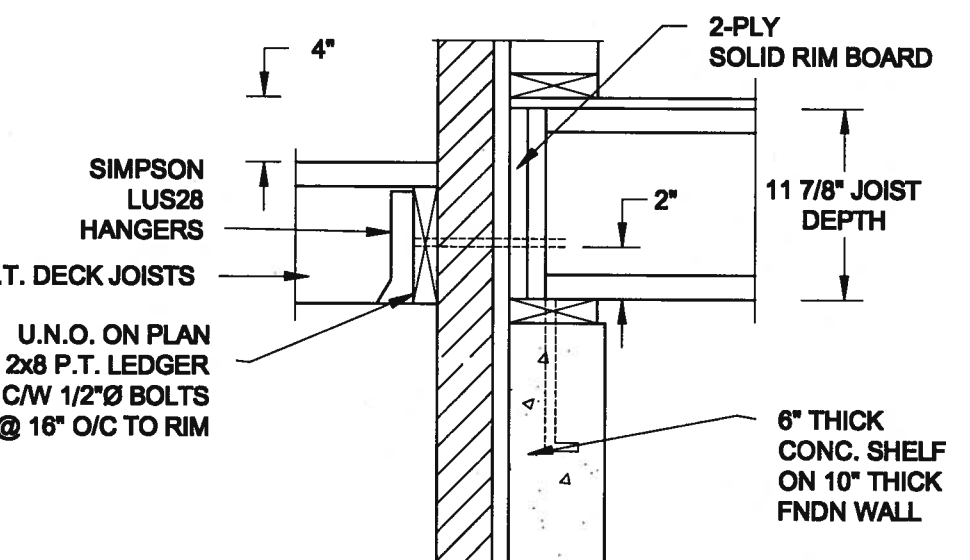
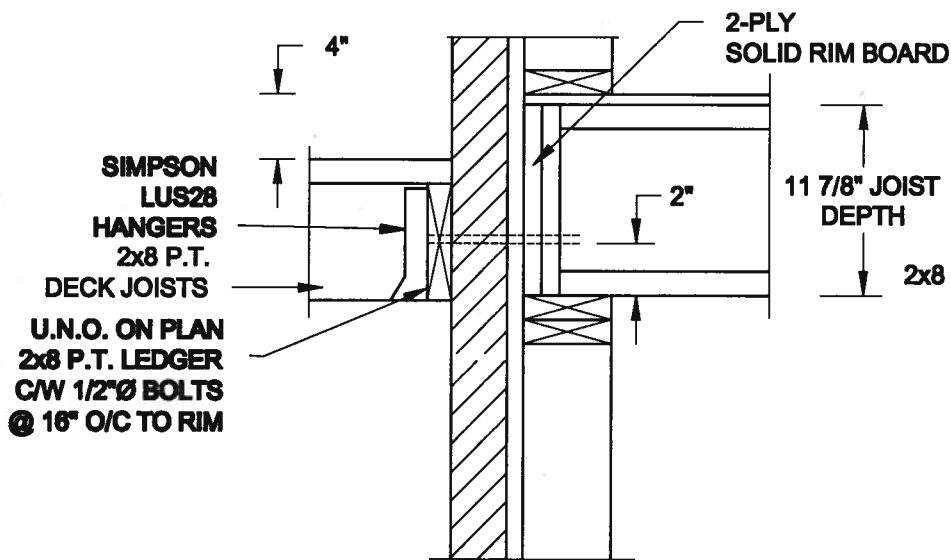

2A
S2 DECK FASTENING DETAIL
SCALE: 1" = 1'-0"

2B
S2 DECK FASTENING DETAIL
SCALE: 1" = 1'-0"

- NOTE: 1. WHERE BACKFILL HEIGHT < 4'-7", PROVIDE 2x8 @ 16" o/c KNEEWALL ON 10" THICK CONC FNDN WALL
2. WHERE BACKFILL HEIGHT > 4'-7", PROVIDE 6" CONC SHELF FOR BRICK VENEER ON 10" THICK CONC FNDN WALL
3. FOOTING TO BE 22"x6" THICK UNLESS NOTED OTHERWISE ON PLAN.

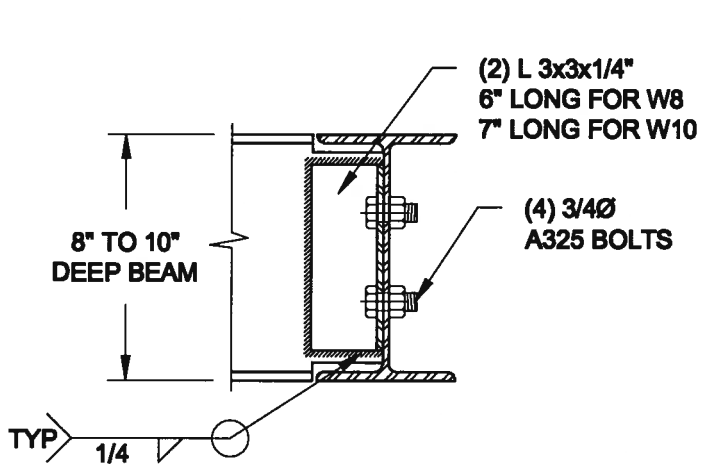

NOTE: DETAIL IS APPLICABLE TO W8x40 (W200x59) BEAM MAX AND W10x39 (W250x58) BEAM MAX.

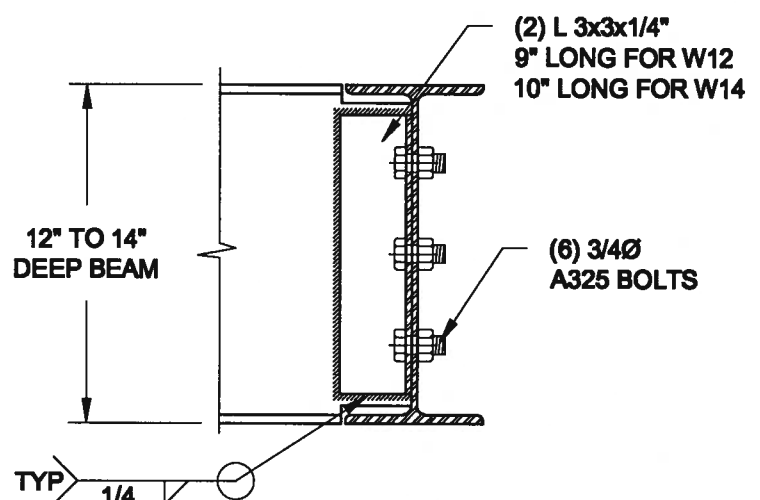

NOTE: DETAIL IS APPLICABLE TO W12x58 (W310x88) BEAM MAX AND W14x48 (W360x72) BEAM MAX.

3
S2 STEEL BEAM CONNECTION DETAIL
SCALE: 1-1/2" = 1'-0"

Scale:
AS NOTED

Date:
JUL-01-2017

Drawn:
SC

Checked:
SJB

QUAILE ENGINEERING LTD.



38 Parkside Drive, UNIT 7
Newmarket, ON
L3Y 8J9
T: 905-853-8547
E: quaile.eng@rogers.com

Engineer's Seal



AUG 10, 2017

Project

BAYVIEW WELLINGTON HOMES - ALCONA PROJECT
BAYVIEW, ONTARIO

TYPICAL STRUCTURAL DETAILS FOR SINGLES

Project No.:

16-083

Drawing No.:

S2

CONSTRUCTION NOTES (Unless otherwise noted)

ALL CONSTRUCTION TO ADHERE TO THESE PLANS AND SPEC'S AND TO CONFORM TO THE ONTARIO BUILDING CODE AND ALL OTHER APPLICABLE CODES AND AUTHORITIES HAVING JURISDICTION. THESE REQUIREMENTS ARE TO BE TAKEN AS MINIMUM SPECIFICATIONS. **ONT. REG. 332/12-2012 OBC**

1. ROOF CONSTRUCTION

NO.210 (10.25kg/m²) ASPHALT SHINGLES, 10mm (3/8") PLYWOOD SHEATHING WITH "H" CLIPS, APPROVED WOOD TRUSSES @ 600mm (24") O.C. MAX. APPROVED EAVES PROTECTION TO EXTEND 900mm (3'-0") FROM EDGE OF ROOF AND MIN. 300mm (12") BEYOND INNER FACE OF EXTERIOR WALL, (EAVES PROTECTION NOT REQ'D FOR ROOF SLOPES 8:12 OR GREATER) 38x89 (2"x4") TRUSS BRACING @ 1830mm (6'-0") O.C. AT BOTTOM CHORD, PREFIN. ALUM. EAVESTROUGH, FASCIA, RVL & VENTED SOFFIT. PROVIDE ICE & WATER SHIELD TO ALL ROOF/WALL SURFACES SUSCEPTIBLE TO ICE DAMMING. ROOF SHEATHING TO BE FASTENED 150 (6") C/C ALONG EDGES & INTERMEDIATE SUPPORTS WHEN TRUSSES SPACED GREATER THAN 406 (16"). ATTIC VENTILATION 1:300 OF INSULATED CEILING AREA WITH MIN. 25% AT EAVES & MIN. 25% AT RIDGE (OBC 9.19.1.2.).

2. FRAME WALL CONSTRUCTION (2"x6") (SB-12-TABLE 3.1.1.2A)

SIDING AS PER ELEV., 19x38 (1"x2") VERTICAL WOOD FURRING, CONTIN. SHEATHING MEMBRANE, 9.5mm (3/8") EXT. TYPE SHEATHING, 38x140 (2"x6") STUDS @ 400mm (16") O.C. (MAX. HEIGHT 3000mm (9'-10")), WITH APPR. DIAGONAL WALL BRACING. SIDING TO BE MIN. 200mm (8") ABOVE FINISH GRADE. REFER TO OBC SB-12, CHAPTER 3 FOR ADDITIONAL THERMAL INSULATION REQUIREMENTS.

2A. RESERVED

2B. FRAME WALL CONSTRUCTION (2"x4") - GARAGE WALLS

SIDING AS PER ELEV., 19x38 (1"x2") VERTICAL WOOD FURRING, CONTIN. SHEATHING MEMBRANE, 9.5mm (3/8") EXT. TYPE SHEATHING, 38x89 (2"x4") STUDS @ 400mm (16") O.C. (MAX. HEIGHT 3000mm (9'-10")), WITH APPR. DIAGONAL WALL BRACING. SIDING TO BE MIN. 200mm (8") ABOVE FINISH GRADE.

2C. RESERVED

2D. STUCCO WALL CONSTRUCTION (2"x4") - GARAGE WALLS

STUCCO CLADDING SYSTEM CONFORMING TO O.B.C. 9.27.1.1.[2] & 9.28 THAT EMPLOY A MINIMUM 10mm AIR SPACE BEHIND THE CLADDING WITH POSITIVE DRAINAGE TO THE EXTERIOR AND APPLIED PER MANUFACTURERS SPECIFICATIONS OVER 25mm (1") MIN. EXPANDED OR EXTRUDED RIGID POLYSTYRENE ON APPROVED AIR/MOISTURE BARRIER ON 13mm (1/2") EXT. TYPE SHEATHING ON 38x89 (2"x4") STUDS @ 400 (16") O.C.. STUCCO TO BE MIN. 200 (8") ABOVE FINISH GRADE.

2E. WALLS ADJACENT TO ATTIC SPACE - NO CLADDING

9.5mm (3/8") EXT. TYPE SHEATHING, 38x140 (2"x6") STUDS @ 400mm (16") O.C., RSI 3.87 (R22) INSULATION AND APPR. VAPOUR BARRIER AND APPR. CONTIN. AIR BARRIER, 13mm (1/2") INTERIOR DRYWALL FINISH. MID-HEIGHT BLOCKING REQ'D. IF NO SHEATHING APPLIED. REFER TO OBC SB-12, CHAPTER 3 FOR ADDITIONAL THERMAL INSULATION REQUIREMENTS.

3. BRICK VENEER CONSTRUCTION (2"x6") (SB-12-TABLE 3.1.1.2A)

90mm (4") FACE BRICK, 25mm (1") AIR SPACE, 22x180x7.6mm (7/8"x7"x0.03") GALV. METAL TIES @ 400mm (16") O.C. HORIZONTAL 600mm (24") O.C. VERTICAL. APPROVED SHEATHING PAPER, 9.5mm (3/8") EXT. TYPE SHEATHING, 38x140 (2"x6") STUDS @ 400mm (16") O.C., RSI 3.87 (R22) INSULATION & APPR. VAPOUR BARRIER WITH APPR. CONTIN. AIR BARRIER, 13mm (1/2") INTERIOR DRYWALL FINISH. PROVIDE WEEP HOLES @ 800mm (32") O.C. BOTTOM COURSE AND OVER OPENINGS. PROVIDE BASE FLASHING UP MIN. 150mm (6") BEHIND BUILDING PAPER. REFER TO OBC SB-12, CHAPTER 3 FOR ADDITIONAL THERMAL INSULATION REQUIREMENTS. BRICK TO BE MIN. 150mm (6") ABOVE FINISH GRADE.

3A. RESERVED

3B. BRICK VENEER CONSTRUCTION (2"x4") - GARAGE WALLS

90mm (4") FACE BRICK, 25mm (1") AIR SPACE, 22x180x7.6mm (7/8"x7"x0.03") GALV. METAL TIES @ 400mm (16") O.C. HORIZONTAL 600mm (24") O.C. VERTICAL. APPR. SHEATHING PAPER, 9.5mm (3/8") EXT. TYPE SHEATHING, 38x89 (2"x4") STUDS @ 400mm (16") O.C. (MAX. HEIGHT 3000mm 9'-10") WITH APPR. DIAGONAL WALL BRACING. PROVIDE WEEP HOLES @ 800mm (32") O.C. BOTTOM COURSE AND OVER OPENINGS. PROVIDE BASE FLASHING UP MIN. 150mm (6") BEHIND BUILDING PAPER. BRICK TO BE MIN. 150mm (6") ABOVE FINISH GRADE.

3C. STUCCO WALL CONSTRUCTION (2"x6") (SB-12-TABLE 3.1.1.2A)

STUCCO CLADDING SYSTEM CONFORMING TO O.B.C. 9.27.1.1.[2] & 9.28 THAT EMPLOY A MINIMUM 10mm AIR SPACE BEHIND THE CLADDING WITH POSITIVE DRAINAGE TO THE EXTERIOR AND APPLIED PER MANUFACTURERS SPECIFICATIONS OVER 25mm (1") MIN. EXTRUDED OR EXPANDED RIGID POLYSTYRENE ON APPR. CONTIN. AIR/MOISTURE BARRIER ON 13mm (1/2") EXT. TYPE SHEATHING ON 38x140 (2"x6") STUDS @ 400mm (16") O.C., RSI 3.87 (R22) INSULATION, APPROVED VAPOUR BARRIER, 13mm (1/2") GYPSUM WALLBOARD INTERIOR FINISH. REFER TO OBC SB-12, CHAPTER 3 FOR ADDITIONAL THERMAL INSULATION REQUIREMENTS. STUCCO TO BE MIN. 200 (8") ABOVE FINISH GRADE.

4. INTERIOR STUD PARTITIONS

FOR BEARING PARTITIONS 38x89 (2"x4") @ 400mm (16") O.C. FOR 2 STOREYS AND 300mm (12") O.C. FOR 3 STOREYS, NON-BEARING PARTITIONS 38x89 (2"x4") @ 600mm (24") O.C. PROVIDE 38x89 (2"x4") BOTTOM PLATE AND 2/38x89 (2"x4") TOP PLATE. 13mm (1/2") INT. DRYWALL BOTH SIDES OF STUDS. PROVIDE 38x140 (2"x6") STUDS/PLATES WHEN NOTED.

5. FOUNDATION WALL/FOOTINGS (9.15.3, 9.15.4, 9.13.2, 9.14.2.1(2))

200mm (8") POURED CONC. FDN. WALL 15MPa (2200psi) WITH BITUMENOUS DAMPROOFING AND DRAINAGE LAYER. DRAINAGE LAYER REQ'D. WHEN BASEMENT INSUL. EXTENDS 900 (2'-11") BELOW FIN. GRADE. DRAINAGE LAYER IS NOT REQ'D. WHEN FDN. WALL IS WATERPROOFED. MAXIMUM POUR HEIGHT 2390 (7'-10") ON 500x155 (20"x6") CONTINUOUS KEYED CONC. FTG. BRACE FDN. WALL PRIOR TO BACKFILLING. ALL FOOTINGS SHALL REST ON NATURAL UNDISTURBED SOIL OR COMPACTED ENGINEERED FILL WITH MIN. BEARING CAPACITY OF 150kPa OR GREATER. IF SOIL BEARING DOES NOT MEET MINIMUM CAPACITY, ENGINEERED FOOTINGS ARE REQUIRED.

STOREYS SUPPORTED	W/ MASONRY VENEER	W/ SIDING ONLY
1	16" WIDE x 6" DEEP	16" WIDE x 6" DEEP
2	20" WIDE x 6" DEEP	20" WIDE x 6" DEEP
3	26" WIDE x 9" DEEP	20" WIDE x 6" DEEP

-SEE OBC 9.15.3.
-MAXIMUM FLOOR LIVE LOAD OF 2.4kPa. (50psf.) PER FLOOR, AND MAX. LENGTH OF SUPPORTED FLOOR JOISTS IS 4.9m (16'-1").
-REFER TO SOILS REPORT FOR SOIL CONDITIONS AND BEARING CAPACITY.

STRIP FOOTING SUPPORTING EXTERIOR WALLS (FOR W.O.B.)

-ASSUMING MASONRY VENEER CONSTRUCTION, MAX. FLOOR LIVE LOAD OF 2.4kPa. (50psf.) PER FLOOR, AND MAX. LENGTH OF SUPPORTED FLOOR JOISTS IS 4.9m (16'-1"). THE STRIP FOOTING SIZE IS AS FOLLOWS:

2 STOREY WITH WALK-OUT BASEMENT 545x175 (22"x7")

6. FOUNDATION DRAINAGE OBC 9.14.2 & 9.14.3

100mm (4") DIA. FOUNDATION DRAINAGE TILE 150mm (6") CRUSHED STONE OVER AND AROUND DRAINAGE TILES

7. BASEMENT SLAB OBC 9.3.1.6(1)(b), 9.16.4.5(1), 9.25.3.3(15)

80mm (3") MIN. 25MPa (3600psi) CONC. SLAB ON 100mm (4") COARSE GRANULAR FILL, OR 20MPa. (3000psi) CONC. WITH DAMPROOFING BELOW SLAB. UNDER SLAB INSULATION PER SB-12. ALL SLAB JOINTS & PENETRATIONS TO BE CAULKED.

8. EXPOSED FLOOR TO EXTERIOR (SB-12-TABLE 3.1.1.2A)

PROVIDE RSI 5.46 (R31) INSULATION, APPROVED VAPOUR BARRIER AND CONTINUOUS AIR BARRIER, FINISHED SOFFIT.

9. ATTIC INSULATION (SB-12-TABLE 3.1.1.2A) (SB-12-3.1.1.8)

RSI 10.56 (R60) BLOWN IN ROOF INSULATION AND APPROVED VAPOUR BARRIER, 16mm (5/8") INT. DRYWALL FINISH OR APPROVED EQUAL. RSI 3.52 (R20) MIN. ABOVE INNER SURFACE OF EXTERIOR WALL

10. ALL STAIRS/EXTERIOR STAIRS -OBC 9.8.-

UNIFORM RISE
-5mm (1/4") MAX BETWEEN ADJACENT TREADS OR LANDINGS
-10mm (1/2") MAX BETWEEN TALLEST & SHORTEST RISE IN FLIGHT
= 200 (7'-7/8")
= 210 (8'-1/4")
= 235 (9'-1/4")
MAX. RISE
MIN. RUN
MIN. TREAD
MAX. NOSING
MIN. HEADROOM
RAIL @ LANDING
RAIL @ STAIR
MIN. STAIR WIDTH
FOR CURVED STAIRS
MIN. RUN
MIN. AVG. RUN
= 150 (6")
= 200 (8")

HANDRAILS -OBC 9.8.7.-

FINISHED RAILING ON PICKETS SPACED MAXIMUM 100mm (4") BETWEEN PICKETS. CLEARANCE BETWEEN HANDRAIL AND SURFACE BEHIND IT TO BE 50 (2") MIN. HANDRAILS TO BE CONTINUOUS EXCEPT FOR NEWEL POST AT CHANGES OF DIRECTION.

INTERIOR GUARDS -OBC 9.8.8.-

INTERIOR GUARDS: 900mm (2'-11") MIN. HIGH

EXTERIOR GUARDS - OBC 9.8.8.

900mm (36") HIGH GUARD WHERE DISTANCE FROM PORCH TO FIN. GRADE IS LESS THAN 1800mm (7'1"). 1070mm (42") HIGH GUARD IS REQUIRED WHERE DISTANCE EXCEEDS 1800mm (7'1").

SILL PLATE - OBC 9.23.7.

38x89 (2"x4") SILL PLATE WITH 13mm (1/2") DIA. ANCHOR BOLTS 200mm (8") LONG, EMBEDDED MIN. 100mm (4") INTO CONC. @ 2400mm (7'-10") O.C., CAULKING OR 25 (1") MIN. MINERAL WOOL BETWEEN PLATE AND TOP OF FDN. WALL. USE NON-SHRINK GROUT TO LEVEL SILL PLATE WHEN REQUIRED.

BASEMENT INSULATION (SB-12-3.1.1.7), 9.25.2.3, 9.13.2(6)

FOUNDATION WALLS ENCLOSING HEATED SPACE SHALL BE INSULATED FROM THE UNDERSIDE OF THE SUBFLOOR TO NOT MORE THAN 200mm (8") ABOVE THE FINISHED FLOOR & NO CLOSER THAN 50mm (2") OF THE BASEMENT SLAB. RSI3.52ci (R20ci) BLANKET INSULATION TO HAVE APPROVED VAPOUR BARRIER. RECOMMEND DAMPROOF WITH BUILDING PAPER BETWEEN THE FOUNDATION WALL AND INSULATION UP TO GRADE LEVEL. NOTE: FULL HEIGHT INSULATION AT COLD CELLAR WALLS. AIR BARRIER TO BE SEALED TO FOUNDATION WALL WITH CAULKING. CONTINUOUS INSULATION (ci) IS NOT TO BE INTERRUPTED BY FRAMING.

BEARING STUD PARTITION

38x89 (2"x4") STUDS @ 400mm (16") O.C. 38x89 (2"x4") SILL PLATE ON DAMPROOFING MATERIAL, 13mm (1/2") DIA. ANCHOR BOLTS 200mm (8") LONG, EMBEDDED MIN. 100mm (4") INTO CONC. @ 2400mm (7'-10") O.C. 100mm (4") HIGH CONC. CURB ON 350x155 (14"x6") CONC. FOOTING. ADD HORIZ. BLOCKING AT MID-HEIGHT IF WALL IS UNFINISHED.

STEEL BASEMENT COLUMN (SEE O.B.C. 9.15.3.3)

89mm (3-1/2") DIA x 3.0mm (0.118) SINGLE WALL TUBE TYPE 2 ADJUSTABLE STL. COL. W/ MIN. CAPACITY OF 71.2kN (16,000lbs.) AT A MAX. EXTENSION OF 2318mm (7'-7 1/2") CONFORMING TO CAN/CGSB-72.94, AND WITH 150x150x9.5 (6"x6"x3/8") STL. PLATE TOP & BOTTOM. 870x870x10 (34"x34"x1/4") CONC. FOOTING ON UNDISTURBED SOIL. OR ENGINEERED FILL CAPABLE OF SUSTAINING A PRESSURE OF 150 Kpa. MINIMUM AND AS PER SOILS REPORT.

STEEL BASEMENT COLUMN (SEE O.B.C. 9.15.3.3)

89mm (3-1/2") DIA x 4.78mm (.188) FIXED STL. COL. WITH 150x150x9.5 (6"x6"x3/8") STL. TOP & BOTTOM PLATE ON 1070x1070x460 (42"x42"x18") CONC. FOOTING ON UNDISTURBED SOIL OR ENGINEERED FILL CAPABLE OF SUSTAINING A PRESSURE OF 150 Kpa. MIN. AND AS PER SOILS REPORT.

STEEL COLUMN

90mm (3-1/2") DIA x 4.78mm (.188) NON-ADJUSTABLE STL. COL. TO BE ON 150x150x9.5 (6"x6"x3/8") STEEL TOP PLATE, & BOTTOM PLATE. BASE PLATE 120x250x12.5 (4 1/2"x10"x1/2") WITH 2-12mm DIA. x 300mm LONG x50mm HOOK ANCHORS (2-1/2"x12"x2") FIELD WELD COL. TO BASE PLATE.

BEAM POCKET OR 300x150 (12"x6") POURED CONC. NIB WALLS.

MIN. BEARING 90mm (3-1/2")

17x64 (1"x3") CONTINUOUS WOOD STRAPPING BOTH SIDES OF STEEL BEAM.

GARAGE SLAB

100mm (4") 32MPa (4640psi) CONC. SLAB WITH 5-8% AIR ENTRAINMENT ON OPT. 100 (4") COARSE GRANULAR FILL WITH COMPACTED SUB-BASE OR COMPACTED NATIVE FILL. SLOPE TO FRONT.

GARAGE CEILINGS/INTERIOR WALLS

13mm (1/2") GYPSUM BOARD ON WALL AND CEILING BETWEEN HOUSE AND GARAGE. TAPE AND SEAL ALL JOINTS AIRTIGHT PER O.B.C. 9.10.9.1.6, WALLS (R22), CEILINGS (R31). REFER TO SB-12, TABLE 3.1.1.2.A. FOR REQUIRED THERMAL INSULATION.

DOOR AND FRAME GASPROOFED. DOOR EQUIPPED WITH SELF CLOSING DEVICE AND WEATHERSTRIPPING PER OBC 9.10.13.15.

EXTERIOR STEP

PRECAST CONCRETE STEP OR WOOD STEP WHERE NOT EXPOSED TO WEATHER. MAX. RISE 200mm (7-7/8") MIN. TREAD 250mm (9-1/2"). SEE OBC. 9.8.9.2., 9.8.9.3. & 9.8.10.

DRYER EXHAUST (OBC-9.23.8(7) & 9.24.1.1)

CAPPED DRYER EXHAUST VENTED TO EXTERIOR. (USE 100mm (4") DIA. SMOOTH WALL VENT PIPE)

INSULATED ATTIC ACCESS (OBC-9.18.2.1, & SB12-3.1.1.8)

ATTIC ACCESS HATCH WITH MIN. DIMENSION OF 545x610mm (21 1/2"x24") & A MIN. AREA OF 0.32 SQ.M. (3.44 SQ.FT.) WITH WEATHERSTRIPPING. RSI 3.52 (R20) RIGID INSUL. BACKING.

FIREPLACE CHIMNEYS OBC 9.2.1

TOP OF FIREPLACE CHIMNEY SHALL BE 915mm (3'-0") ABOVE THE HIGHEST POINT AT WHICH IT COMES IN CONTACT WITH THE ROOF AND 610mm (2'-0") ABOVE THE ROOF SURFACE WITHIN A HORIZ. DISTANCE OF 3050mm (10'-0") FROM THE CHIMNEY.

LINEN CLOSET, 4 SHELVES MIN. 350mm (14") DEEP.

MECHANICAL EXHAUST FAN, VENTED TO EXTERIOR AS REQUIRED BY OBC. 9.32.3.5. & 9.32.3.10.

STEEL BEARING PLATE FOR MASONRY WALLS

280x280x16 (11"x11"x5/8") STL. PLATE FOR STL BEAMS AND 280x280x12 (11"x11"x1/2") STL. PLATE FOR WOOD BEAMS BEARING ON CONC. BLOCK PARTYWALL, ANCHORED WITH 2-19mm (3/4") x 200mm (8") LONG GALV. ANCHORS WITHIN SOLID BLOCK COURSE. LEVEL WITH NON-SHRINK GROUT.

OR SOLID WOOD BEARING FOR WOOD STUD WALLS

SOLID BEARING TO BE AT LEAST AS WIDE AS THE SUPPORTED MEMBER. SOLID WOOD BEARING COMPRISED OF BUILT-UP WOOD STUDS TO BE CONSTRUCTED IN ACCORDANCE WITH OBC 9.17.4.2(2).

BEARING WOOD POST (BASEMENT) (OBC 9.17.4.)

3-38x140 (3-2"x6") BUILT-UP POST ON METAL BASE SHOE ANCHORED TO CONC. WITH 12.7 DIA. BOLT. 610x610x300 (24"x24"x12") CONC. FOOTING.

STEPPED FOOTINGS OBC 9.15.3.9.

MIN. HORIZ. STEP = 600mm (24").

MAX. VERT. STEP = 600mm (24")

SLAB ON GRADE

MIN. 100mm (4") CONCRETE SLAB ON GRADE ON 100mm (4") COARSE GRANULAR FILL, REINFORCED WITH 6x6-W2.9xW2.9 MESH PLACED NEAR MID-DEPTH OF SLAB. CONC. STRENGTH 32 MPa (4640 psi) WITH 5-8% AIR ENTRAINMENT ON COMPACTED SUB-GRADE. WHERE REQUIRED, REFER TO OBC SB-12, TABLE 3.1.1.2.A. FOR REQUIRED MINIMUM INSULATION UNDER SLAB.

DIRECT VENTING GAS FURNACE/ H.W.T VENT

DIRECT VENT FURNACE TERMINAL MIN. 900mm (36") FROM A GAS REGULATOR. MIN. 300mm (12") ABOVE FIN. GRADE. FROM ALL OPENINGS, EXHAUST AND INTAKE VENTS. HRV INTAKE TO BE A MIN. OF 1830mm (6'-0") FROM ALL EXHAUST TERMINALS. REFER TO GAS UTILIZATION CODE.

DIRECT VENTING GAS FIREPLACE VENT

DIRECT VENT GAS FIREPLACE. VENT TO BE A MINIMUM 300mm (12") FROM ANY OPENING AND ABOVE FIN. GRADE. REFER TO GAS UTILIZATION CODE.

SUBFLOOR JOIST STRAPPING AND BRIDGING

16mm (5/8") T & G SUBFLOOR ON WOOD FLOOR JOISTS. FOR CERAMIC TILE APPLICATION (* SEE OBC 9.30.6. *) 6mm (1/4") PANEL TYPE UNDERLAY UNDER RESILIENT & PARQUET FLOORING. (* SEE OBC 9.30.2. *)

FLOOR JOISTS WITH SPANS OVER 2100mm (6'-11") TO BE BRIDGED WITH 38x38 (2"x2") CROSS BRACING OR SOLID BLOCKING @ 2100mm (6'-11") O.C. MAX. AND WHERE SPECIFIED BY JOIST TABLES A-1 OR A-2 STRAPPING SHALL BE 19x64 (1"x3") @ 2100mm (6'-11") O.C. UNLESS A PANEL TYPE CEILING FINISH IS APPLIED. (* SEE OBC 9.23.9.4. *)

EXPOSED BUILDING FACE OBC 9.10.15. & SB-2-2.3.5(2)

EXTERIOR WALLS TO HAVE A FIRE RESISTANCE RATING OF NOT LESS THAN 45 min. WHERE LIMITING DISTANCE (LD) IS LESS THAN 1.2M (3'-11"). WHERE THE LD IS LESS THAN 600mm (1'-11") THE EXPOSING FACE SHALL BE CLAD IN NON-COMBUSTIBLE MATERIAL. SEE ELEVATIONS FOR ADDITIONAL NOTES. OFFENDING GARAGE WALLS INCLUDED.

COLD CELLAR PORCH SLAB (OBC 9.39.1)

FOR MAX. 2500mm (8'-2") PORCH DEPTH (SHORTEST DIM.), 125mm (5") 32MPa (4640psi) CONC. SLAB WITH 5-8% AIR ENTRAINMENT. REIN. WITH 10M BARS @ 200mm (7 7/8") O.C. EACH WAY IN BOTTOM THIRD OF SLAB. MIN. 30mm (1 1/4") COVER. 600x600 (23 5/8"x23 5/8") 10M DOWELS @ 600mm (23 5/8") O.C., ANCHORED IN PERIMETER FDN. WALLS. SLOPE SLAB MIN. 1.0% FROM HOUSE WALL. SLAB TO HAVE MIN. 75mm (3") BEARING ON FDN. WALLS. PROVIDE (L7) LINTEL OVER CELLAR DOOR WITH 100mm (4") END BEARING.

THE FDN. WALL SHALL NOT BE REDUCED TO LESS THAN 90mm (3-1/2") THICK TO A MAX. DEPTH OF 600mm (24") AND SHALL BE TIED TO THE FACING MATERIAL WITH METAL TIES SPACED 200mm (8") O.C. VERTICALLY AND 900mm (36") O.C. HORIZONTALLY. FILL SPACE BETWEEN WALL AND FACING SOLID WITH MORTAR.

CONVENTIONAL ROOF FRAMING (2.0Kpa. SNOW LOAD)

38x140 (2"x6") RAFTERS @ 400mm (16" O.C.) FOR MAX 11'-7" SPAN. 38x184 (2"x8") RIDGE BOARD. 38x89 (2"x4") COLLAR TIES AT MIDSPANS. CEILING JOISTS TO BE 38x89 (2"x4") @ 400mm (16") O.C. FOR MAX. 2830mm (9'-3") SPAN & 38x140 (2"x6") @ 400 (16") O.C. FOR MAX. 4450mm (14'-7") SPAN. RAFTERS FOR BUILT-UP ROOF TO BE 38x89 (2"x4") @ 600mm (24") O.C. WITH A 38x89 (2"x4") CENTRE POST TO THE TRUSS BELOW, LATERALLY BRACED @ 1800mm (6'-0") O.C. VERTICALLY.

GENERAL NOTES

WINDOWS: 1) MINIMUM BEDROOM WINDOW -OBC 9.9.10.1.-

AT LEAST ONE BEDROOM WINDOW ON A GIVEN FLOOR IS TO HAVE MIN. 0.35m² UNOBSCTURED GLAZED OR OPENABLE AREA WITH MIN. CLEAR WIDTH OF 380 mm (1'-3").

2) WINDOW GUARDS -OBC 9.8.8.1(6)

A GUARD IS REQUIRED WHERE THE TOP OF THE WINDOW SILL IS LOCATED LESS THAN 480mm (1'-7") ABOVE FIN. FLOOR AND THE DISTANCE FROM THE FIN. FLOOR TO THE ADJACENT GRADE IS GREATER THAN 1800mm (5'-11")

3) EXTERIOR WINDOWS

SHALL COMPLY WITH OBC DIV-8 9.7.3. & SB12-3.1.1.9

GENERAL: 1) MECHANICAL VENTILATION IS REQUIRED TO COMPLY WITH OBC-DIV. 8. 6.2.2. SEE MECHANICAL DRAWINGS.

2) ALL DOWNSPOUTS TO DRAIN AHEAD FROM THE BUILDING AS PER OBC 9.26.18.2. & 5.6.2.2.(3) AND MUNICIPAL STANDARDS.

3) ALL WINDOW WELLS TO DRAIN TO FOOTING LEVEL PER OBC 9.14.6.3. CHECK WITH THE LOCAL AUTHORITY.

4) STUD WALL REINFORCEMENT FOR FUTURE GRAB BARS IN MAIN BATHROOM

REINFORCEMENT OF STUD WALLS SHALL BE INSTALLED ADJACENT TO WATER CLOSETS AND SHOWER OR BATH TUB IN MAIN BATHROOM. REFER TO OBC. 9.5.2.3, 3.8.3.8.1.(1)(d) & 3.8.3.1.3.(1)(f). SEE DETAIL.

5) ALL EXTERIOR DOORS TO COMPLY WITH THERMAL RESISTANCE AS STATED IN O.B.C. SB-12-3.1.1.9.

6) ALL AIR BARRIER SYSTEMS ARE REQUIRED TO COMPLY WITH O.B.C. DIV-8 9.7.2.3.

LUMBER: 1) ALL LUMBER SHALL BE SPRUCE NO.2 GRADE, UNLESS NOTED OTHERWISE.

2) STUDS SHALL BE STUD GRADE SPRUCE, UNLESS NOTED OTHERWISE.

3) LUMBER EXPOSED TO THE EXTERIOR TO BE SPRUCE No.2 GRADE PRESSURE TREATED OR CEDAR, UNLESS NOTED OTHERWISE.

4) ALL LAMINATED VENEER LUMBER (L.V.L.) BEAMS, GIRDER TRUSSES, AND METAL HANGER CONNECTIONS SUPPORTING ROOF FRAMING TO BE DESIGNED & CERTIFIED BY TRUSS MANUFACTURER.

5) LVL BEAMS SHALL BE 2.0E-2950Fb MIN. NAIL EACH PLY OF LVL WITH 89mm (3 1/2") LONG COMMON WIRE NAILS @ 300mm (12") O.C. STAGGERED IN 2 ROWS FOR 184, 240 & 300mm (7 1/4, 9 1/2, 11 7/8") DEPTHS AND STAGGERED IN 3 ROWS FOR GREATER DEPTHS AND FOR 4 PLY MEMBERS ADD 13mm (1/2") DIA. GALVANIZED BOLTS BOLTED AT MID-DEPTH OF BEAM @ 915mm (3'-0") O.C.

6) PROVIDE FACE MOUNT BEAM HANGERS TYPE "SCL" MANUFACTURED BY SIMPSON STRONG-TIE OR EQUAL FOR ALL LVL BEAM TO BEAM CONNECTIONS UNLESS OTHERWISE NOTED. REFER TO ENG. FLOOR LAYOUTS.

7) JOIST HANGERS: PROVIDE METAL HANGERS FOR ALL JOISTS AND BUILT-UP WOOD MEMBERS INTERSECTING FLUSH BUILT-UP WOOD MEMBERS.















8) WOOD FRAMING NOT TREATED WITH A WOOD PRESERVATIVE. IN CONTACT WITH CONCRETE, SHALL BE SEPARATED FROM THE CONCRETE BY AT LEAST 2 mm. POLYETHYLENE FILM, NO. 30 (45lb.) ROLL ROOFING OR OTHER DAMPROOFING MATERIAL EXCEPT WHERE THE WOOD MEMBER IS AT LEAST 150mm (6") ABOVE THE GROUND.

1) STRUCTURAL STEEL SHALL CONFORM TO CAN/CSA-G40-21 GRADE 300W. HOLLOW STRUCTURAL SECTIONS SHALL CONFORM TO CSA-G40.21 GRADE 350W "STRUCTURAL QUALITY STEEL". OBC. 8-9.23.4.3.

2) REINFORCING STEEL SHALL CONFORM TO CSA-G30-18M GRADE 400R.

1) ALL STUCCO WALLS TO HAVE A MINIMUM 10mm AIR SPACE BEHIND THE CLADDING WITH POSITIVE DRAINAGE TO THE EXTERIOR. THE EXTERIOR SHEATHING MUST NOT BE GYPSUM BASED. ALL STUCCO TO BE INSTALLED AS PER MANUFACTURERS SPECIFICATIONS.

LEGEND

	CLASS 'B' VENT		TO EXTERIOR
	DUPLEX OUTLET (12" ABOVE SURFACE)		DUPLEX OUTLET (HEIGHT A.F.F)
	WEATHERPROOF DUPLEX OUTLET		GFI DUPLEX OUTLET (HEIGHT A.F.F)
	POT LIGHT		HEAVY DUTY OUTLET (220 volt)
	LIGHT FIXTURE (PULL CHAIN)		LIGHT FIXTURE (CEILING MOUNTED)
	SWITCH		LIGHT FIXTURE (WALL MOUNTED)
	FLOOR DRAIN		HOSE BIB (NON-FREEZE)
SJ	SINGLE JOIST	DJ	DOUBLE JOIST
TJ	TRIPLE JOIST	LVL	LAMINATED VENEER LUMBER
	POINT LOAD FROM ABOVE		
P.T.	PRESSURE TREATED LUMBER		
G.T.	GIRDER TRUSS BY ROOF TRUSS MANUF.		

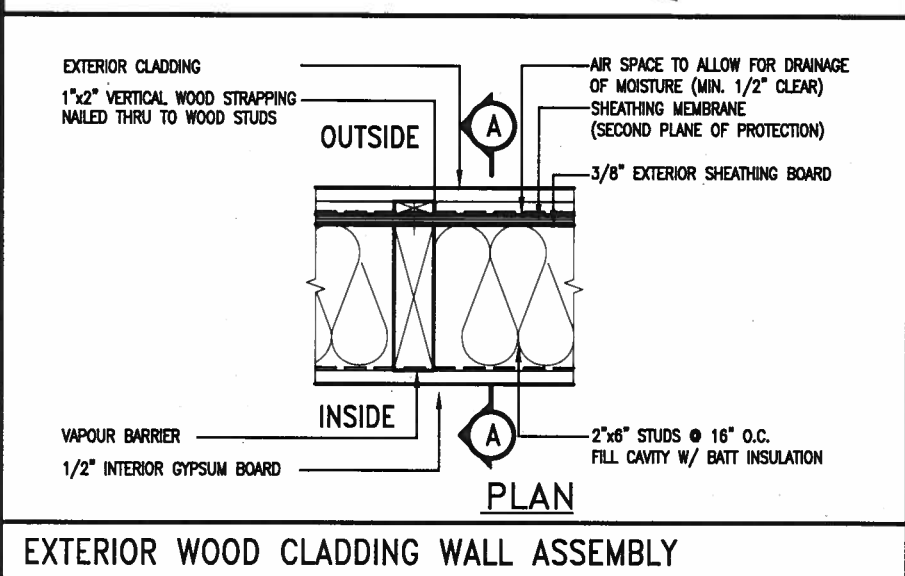
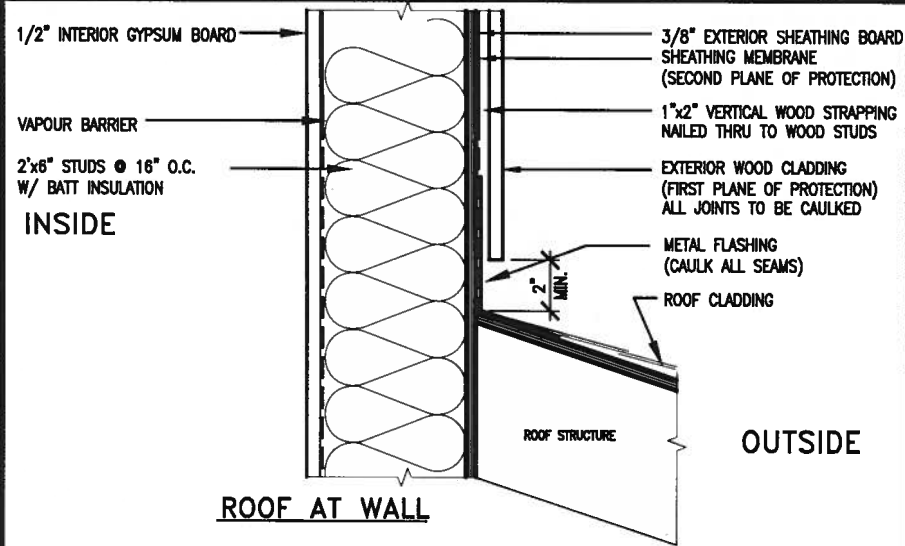

EXTERIOR WOOD CLADDING WALL ASSEMBLY

STUD WALL REINFORCEMENT FOR FUTURE GRAB BARS IN MAIN BATHROOM
REINFORCEMENT OF STUD WALLS SHALL BE INSTALLED ADJACENT TO WATER CLOSETS AND SHOWER OR BATHTUB IN MAIN BATHROOM.
FUTURE GRAB BARS TO BE MOUNTED TO RESIST HORIZ. AND VERT. LOADS OF 1.3 KN (300 lb)
REFER TO OBC, DIV. B- 9.5.2.3. WATER CLOSET 3.8.3.8.(3)(a) & 3.8.3.8.(3)(c). SHOWER 3.8.3.13.(2)(f). BATHTUB & 3.8.3.13.(4)(c), AND DETAILS PROVIDED.

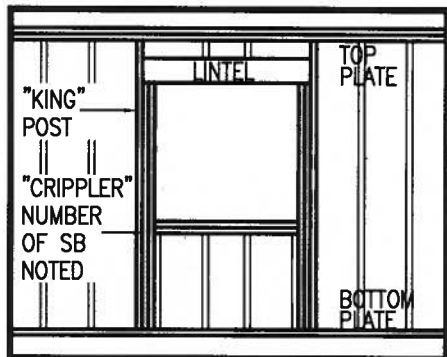
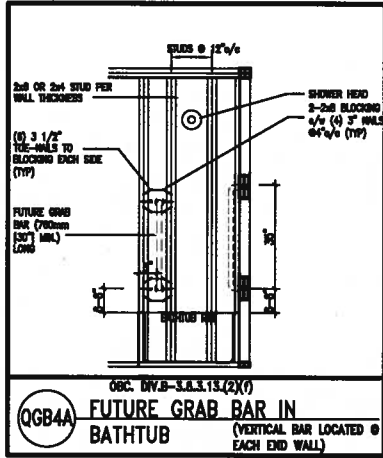
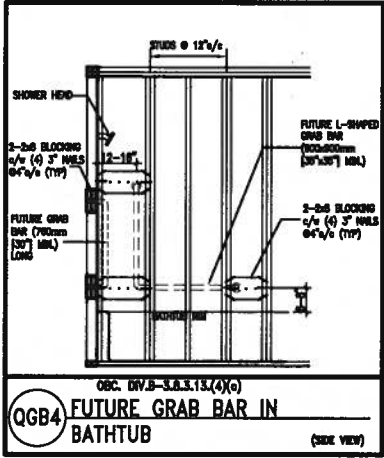
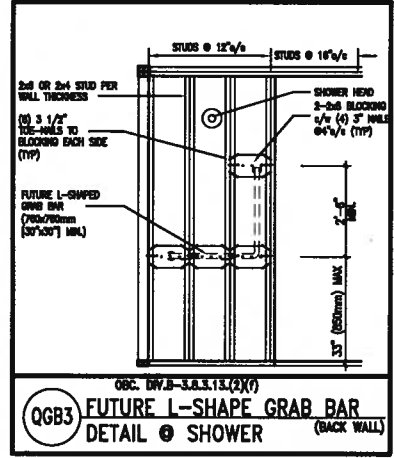
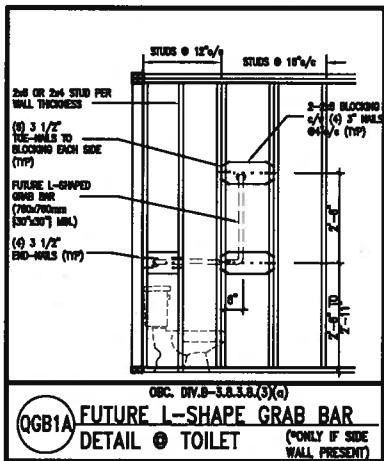
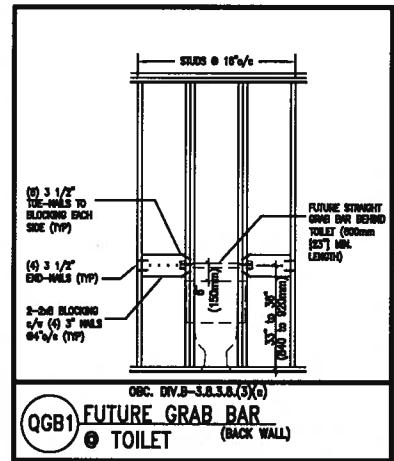

MAX. HEIGHT FOR 2"x4" GARAGE WALL IS AS FOLLOW:
2"x4" @ 16" O.C. - 9'-10"
2-2"x4" @ 12" O.C. - 10'-9"
3-2"x4" @ 16" O.C. - 11'-2"
3-2"x4" @ 12" O.C. - 12'-4"

- NOTES:
- FOR ROOF DESIGN SNOW LOAD OF 2.5 KPa. SUPPORTED ROOF TRUSS LENGTH OF 6.0m AND FLOOR JOIST LENGTH OF 2.5m OF ONE FLOOR.
 - PROVIDE HORIZONTAL SOLID BLOCKING @ 1200 O.C. (4'-0")
 - PROVIDE A MINIMUM OF 9.5mm (3/8") PLYWOOD OR OSB EXTERIOR SHEATHING ON THE EXTERIOR FACE.
 - FOR A 1/50 YEAR REFERENCE WIND PRESSURE OF 0.6 KPa.
 - STUDS GREATER THAN 9'-10" HIGH TO BE No. 2 SPF.
 - STUD SPECIFICATION IS SUITABLE FOR BRICK VENEER OR SIDING.

MAX. HEIGHT FOR 2"x6" EXTERIOR WALL IS AS FOLLOW:
2"x6" @ 16" O.C. - 12'-6"
2"x6" @ 12" O.C. - 13'-10"
2-2"x6" @ 16" O.C. - 15'-0"
2-2"x6" @ 12" O.C. - 17'-4"

MAX. HEIGHT FOR 2"x8" EXTERIOR WALL IS AS FOLLOW:
2"x8" @ 16" O.C. - 16'-0"
2"x8" @ 12" O.C. - 17'-9"
2-2"x8" @ 16" O.C. - 20'-4"
2-2"x8" @ 12" O.C. - 22'-4"

- NOTES:
- FOR ROOF DESIGN SNOW LOAD OF 2.5 KPa.
 - SUPPORTED ROOF TRUSS LENGTH OF 6.0m ONLY.
 - PROVIDE HORIZONTAL SOLID BLOCKING @ 1200 O.C. (4'-0")
 - PROVIDE A MINIMUM OF 9.5mm (3/8") PLYWOOD OR OSB EXTERIOR SHEATHING ON THE EXTERIOR FACE AND 12.5mm (1/2") GYPSUM BOARD ON THE INTERIOR FACE.
 - WALL FRAMING SHALL CONFORM TO OBC 9.23.10.1.(2)
 - FOR A 1/50 YEAR REFERENCE WIND PRESSURE OF 0.6 KPa.
 - STUDS GREATER THAN 9'-10" HIGH TO BE No. 2 SPF.
 - STUD SPECIFICATION IS SUITABLE FOR BRICK VENEER OR SIDING.

** STUD INFORMATION TAKEN FROM OBC TABLE A-30

9	.	.	.	The undersigned has reviewed and takes responsibility for this design and has the qualifications and meets the requirements set out in the Ontario Building Code to be a Designer.
8	.	.	.	qualification information
7	.	.	.	Wellington Jno-Baptiste 25591
6	.	.	.	name
5	.	.	.	registration information
4	.	.	.	VA3 Design Inc. 42658
3	.	.	.	Contractor must verify all dimensions on the job and report any discrepancy to the Designer before proceeding with the work. All drawings and specifications are instruments of service and the property of the Designer which must be returned at the completion of the work. Drawings are not to be scaled.
2	.	.	.	
1	ISSUE FOR CLIENT REVIEW	AUG 04-17	RC	
no.	description	date	by	

VA3 DESIGN
255 Consumers Rd Suite 120
Toronto ON M2J 1R4
t 416.630.2255 f 416.630.4782
va3design.com

BAYVIEW WELLINGTON

project name
ALCONA

drawn by
RC

checked by
-

scale
3/16" = 1'-0"

date
MAY 2016

project no.
13049

municipality
INNISFIL, ON.

file name
13049-CN-A1

CONSTRUCTION NOTES

CONST NOTE

drawing no.
CN2

17-08-04

PROVINCE OF ONTARIO

STRUCTURAL

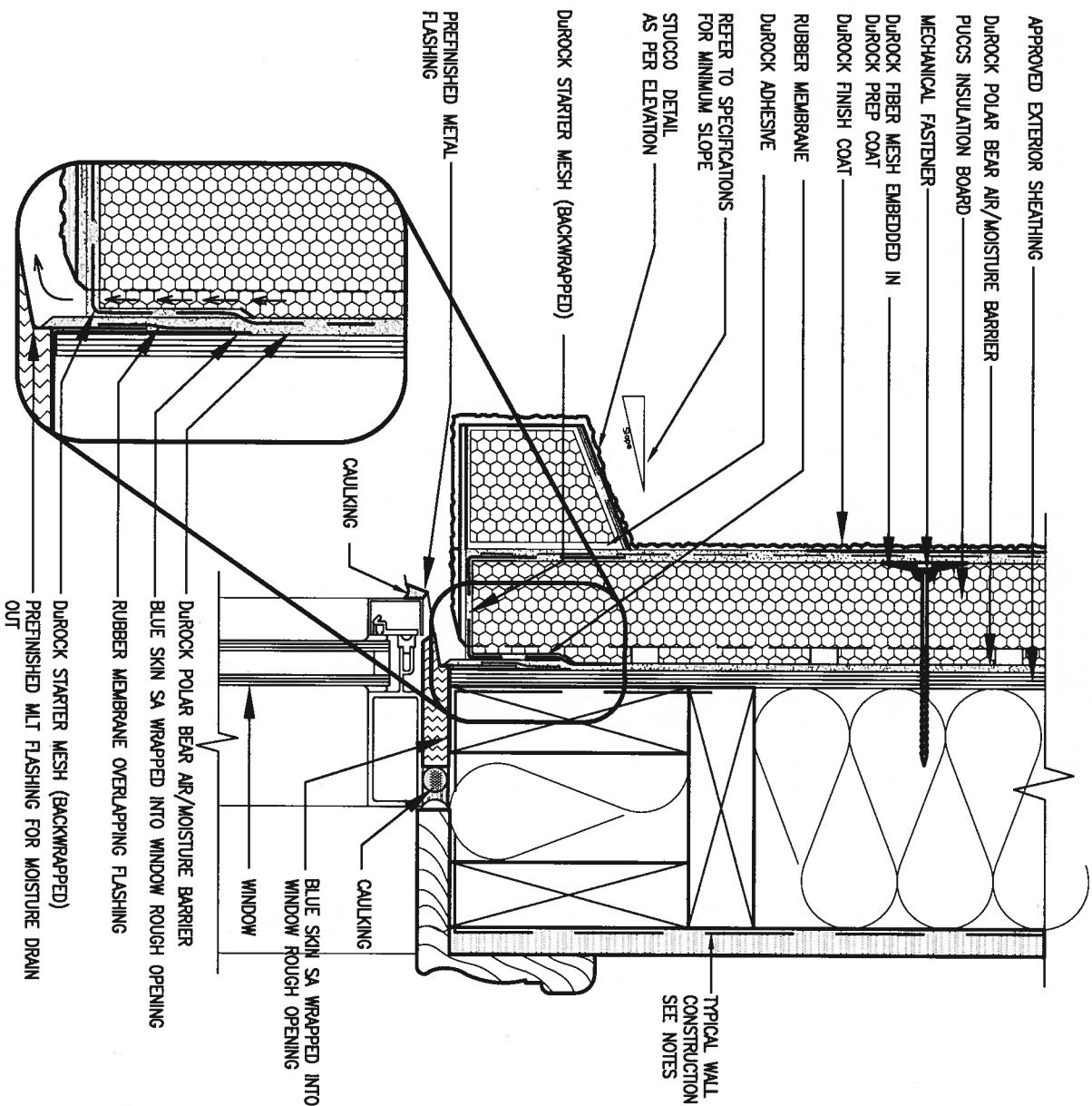

1 WINDOW HEADER

CN3

SCALE: 3"=1'-0"

ALL STUCCO WALLS TO HAVE A MINIMUM 10mm AIR SPACE BEHIND THE CLADDING WITH POSITIVE DRAINAGE TO THE EXTERIOR. THE EXTERIOR SHEATHING MUST NOT BE GYPSUM BASED. ALL STUCCO TO BE INSTALLED AS PER MANUFACTURERS SPECIFICATIONS. DETAILS ARE BASED ON DUROCK PUCCS SYSTEM

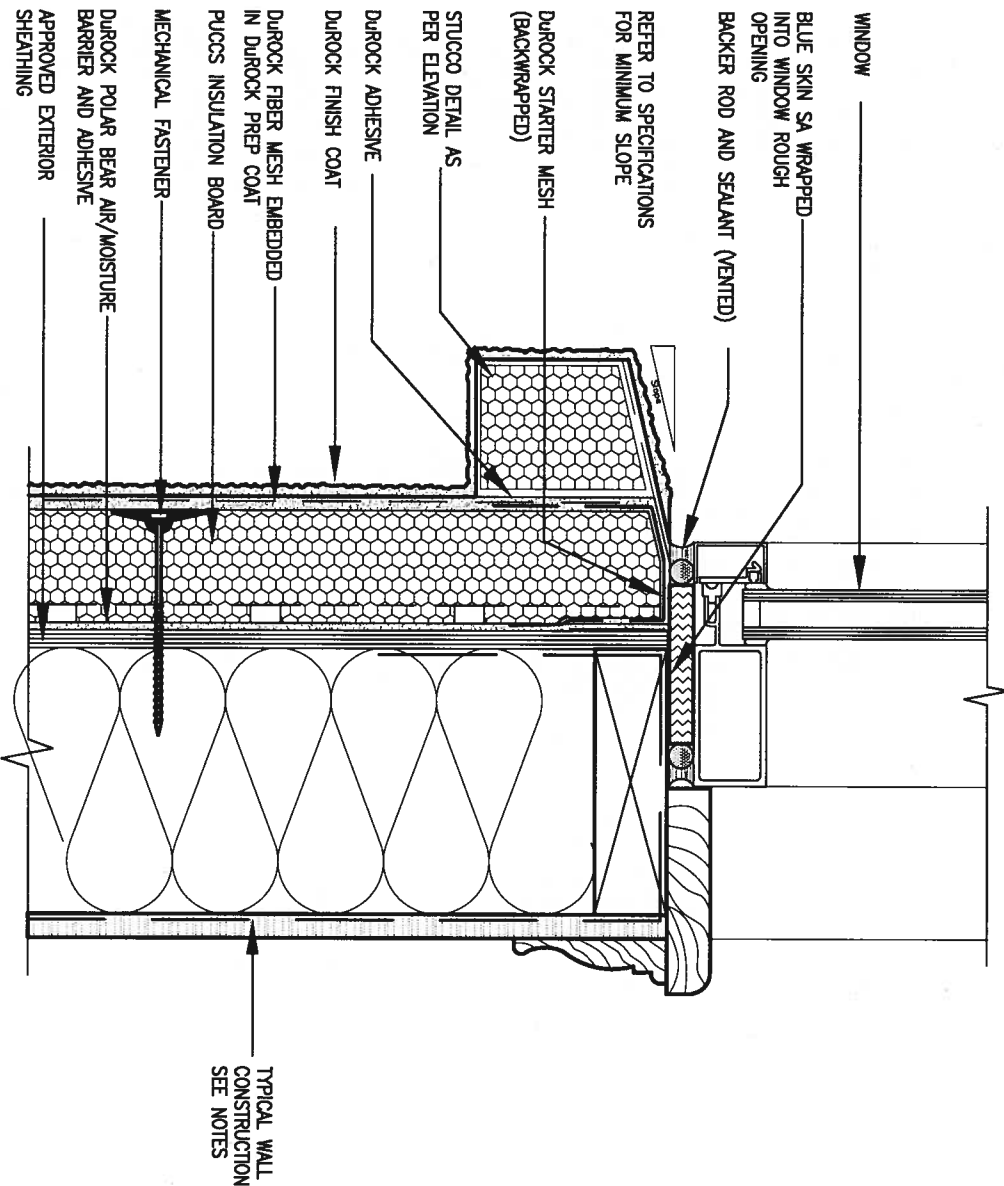

2 WINDOW SILL

CN3

SCALE: 3"=1'-0"



STRUCTURAL

9
8
7
6
5
4
3
2
1	ISSUE FOR CLIENT REVIEW	AUG 04-17	RC	
no.	description	date	by	

The undersigned has reviewed and takes responsibility for this design and has the qualifications and meets the requirements set out in the Ontario Building Code to be a Designer.			
qualification information			
Wellington Jno-Baptiste	25591	BCIN	
name registration information			
VA3 Design Inc.	42658		
Contractor must verify all dimensions on the job and report any discrepancy to the Designer before proceeding with the work. All drawings and specifications are instruments of service and the property of the Designer which must be returned at the completion of the work. Drawings are not to be scaled.			

VA3 DESIGN
255 Consumers Rd Suite 120
Toronto ON M2J 1R4
t 416.630.2255 f 416.630.4782
va3design.com

BAYVIEW WELLINGTON

CONST NOTE

project name
ALCONA

municipality
INNISFIL, ON.

project no.
13049

date
MAY 2016

drawn by
RC

checked by
-

scale
3/16" = 1'-0"

CONSTRUCTION NOTES

file name
13049-CN-A1

drawing no.
CN3

RICHARD - H:\ARCHIVE\WORKING\2013\13049.BW\UNITS\CN Notes\13049-CN-A1.dwg - Fri - Aug 4 2017 - 8:48 AM

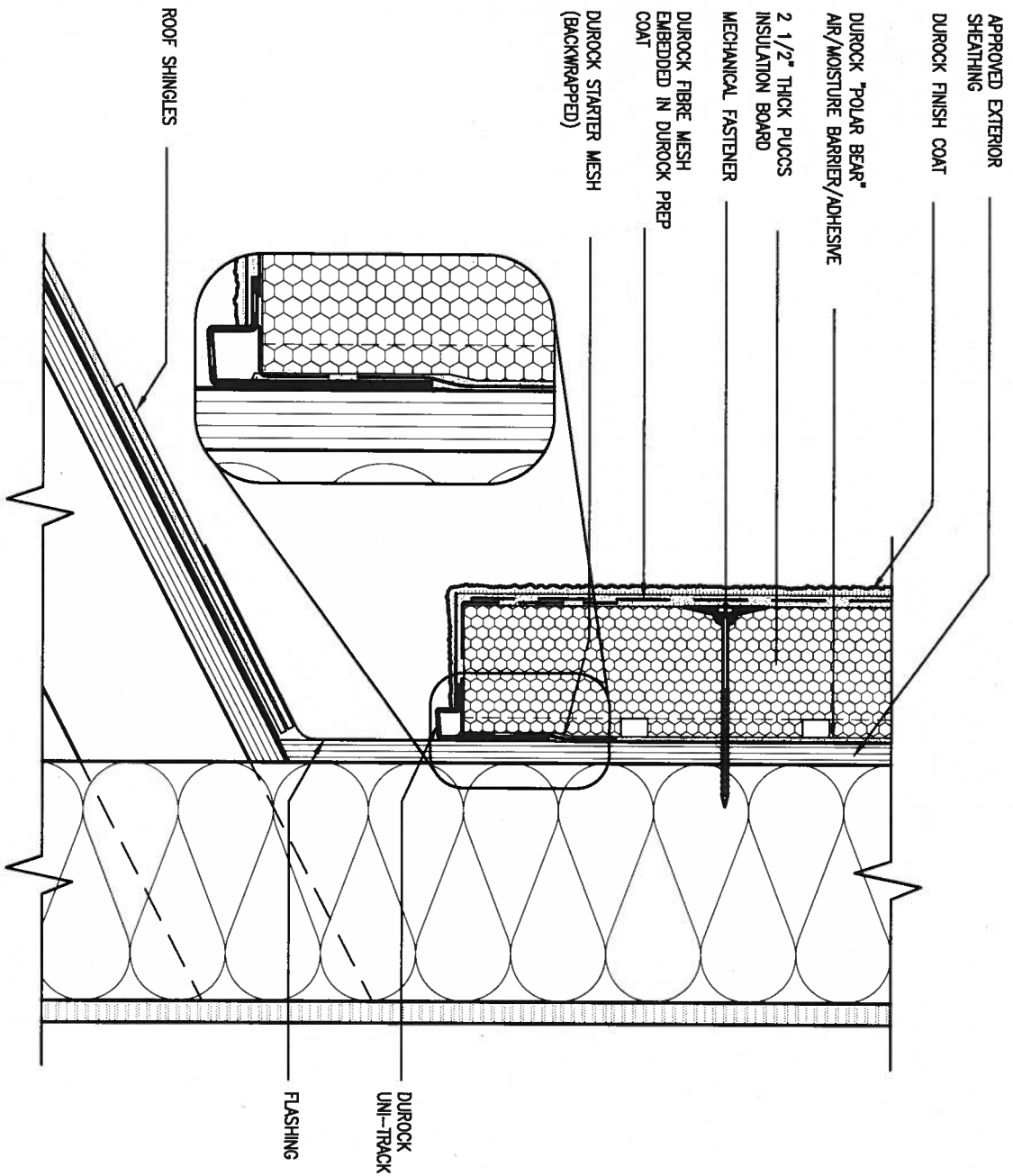

3 STUCCO TERMINATION @ ROOF
CN4 SCALE: 3"=1'-0"

ALL STUCCO WALLS TO HAVE A MINIMUM 10mm AIR SPACE BEHIND THE CLADDING WITH POSITIVE DRAINAGE TO THE EXTERIOR. THE EXTERIOR SHEATHING MUST NOT BE GYPSUM BASED. ALL STUCCO TO BE INSTALLED AS PER MANUFACTURERS SPECIFICATIONS. DETAILS ARE BASED ON DUROCK PUCCS SYSTEM

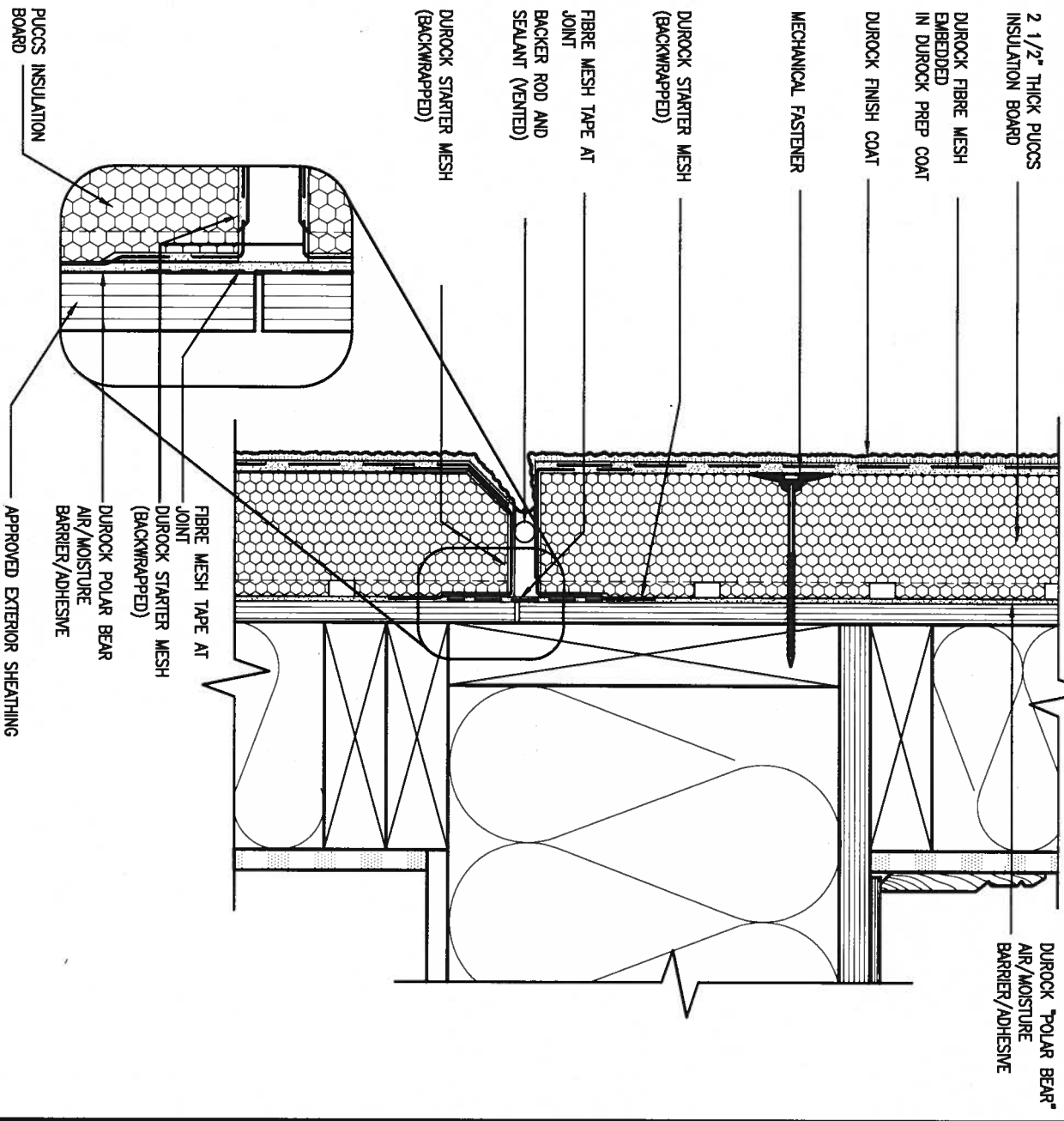

4 HORIZONTAL EXPANSION JOINT
CN4 SCALE: 3"=1'-0"



9	.	.	The undersigned has reviewed and takes responsibility for this design and has the qualifications and meets the requirements set out in the Ontario Building Code to be a Designer.	25591	ALCONA	BAYVIEW WELLINGTON	CONST NOTE	project no. 13049
8	.	.	qualification information	BCIN	date MAY 2016	checked by	scale 3/16" = 1'-0"	file name 13049-CN-A1
7	.	.	Wellington Jno-Baptiste	42658	drawn by RC	signature	signature	signature
6	.	.	name registration information	VA3 Design Inc.	drawn by	signature	signature	signature
5	.	.	Contractor must verify all dimensions on the job and report any discrepancy to the Designer before proceeding with the work. All drawings and specifications are instruments of service and the property of the Designer which must be returned at the completion of the work. Drawings are not to be scaled.	255 Consumers Rd Suite 120 Toronto ON M2J 1R4 t 416.630.2255 f 416.630.4782 va3design.com	drawn by	signature	signature	signature
4	.	.	1 ISSUE FOR CLIENT REVIEW	AUG 04-17	date	signature	signature	signature
3	.	.	no. description	date	signature	signature	signature	signature
2	.	.						
1	.	.						

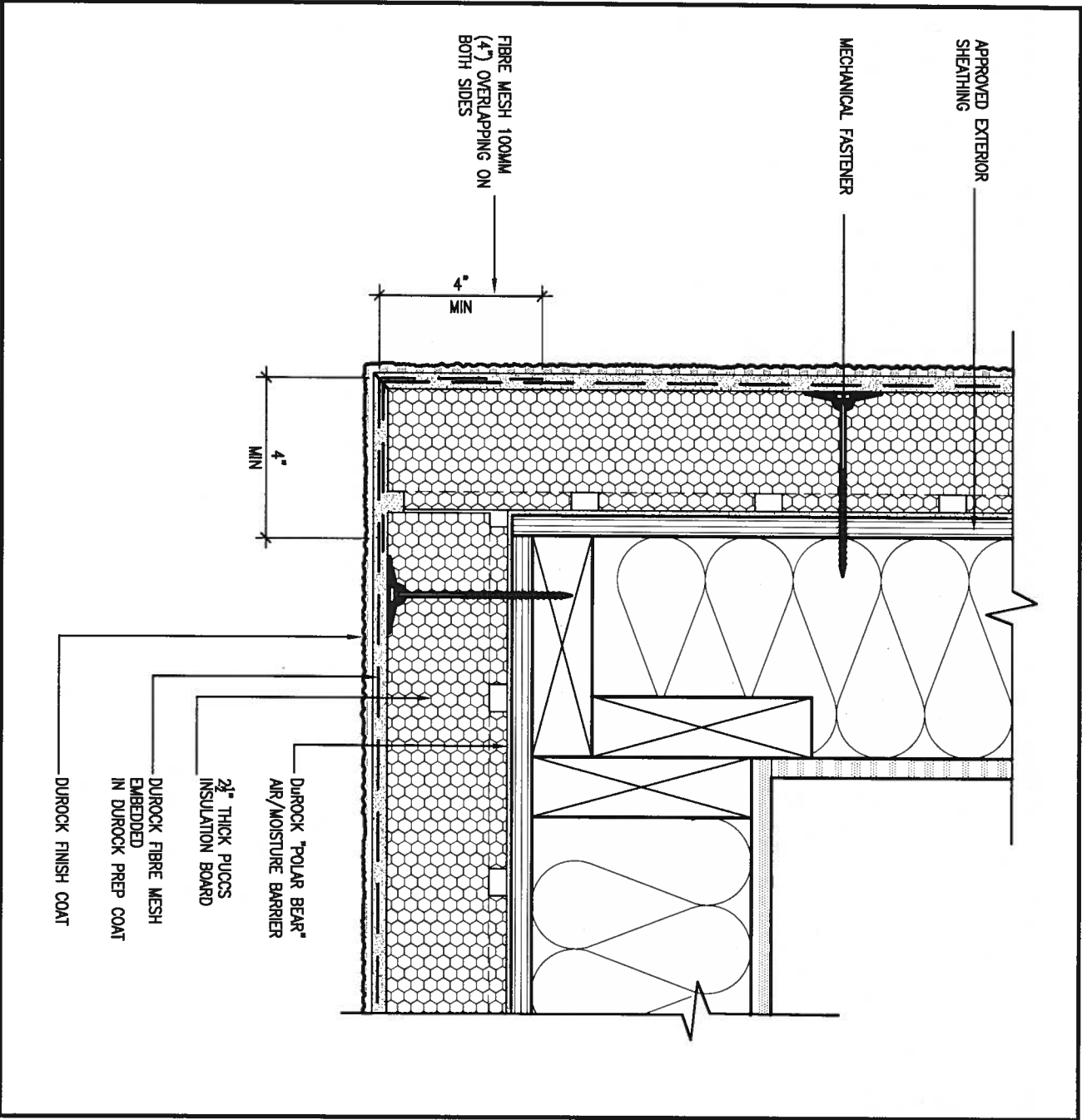

5 CORNER DETAIL
CNS SCALE: 3"=1'-0"

ALL STUCCO WALLS TO HAVE A MINIMUM 10mm AIR SPACE BEHIND THE CLADDING WITH POSITIVE DRAINAGE TO THE EXTERIOR. THE EXTERIOR SHEATHING MUST NOT BE GYPSUM BASED. ALL STUCCO TO BE INSTALLED AS PER MANUFACTURERS SPECIFICATIONS. DETAILS ARE BASED ON DUROCK PUCCS SYSTEM

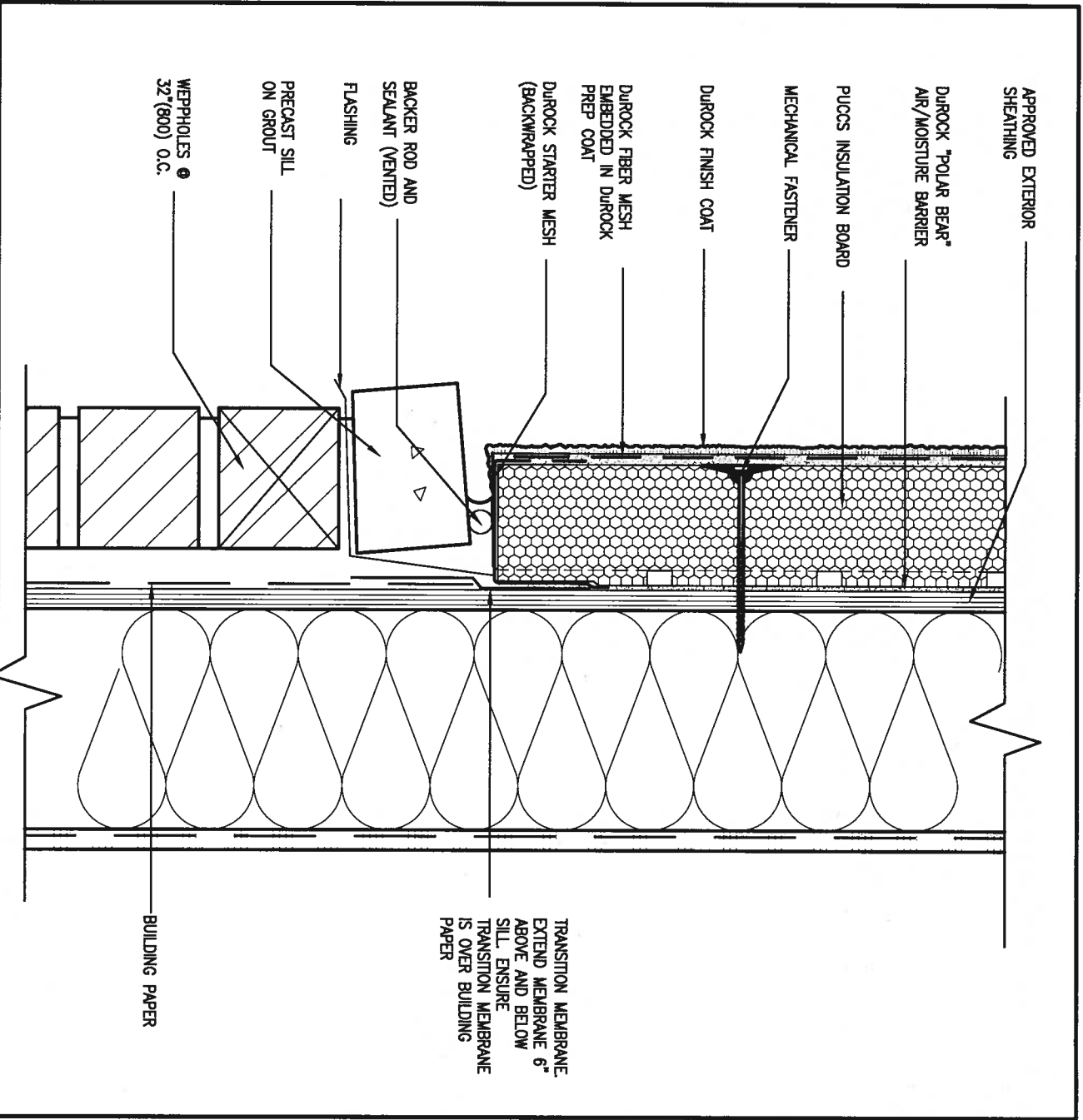

6 STUCCO / MASONRY PLINTH CONNECTION
CNS SCALE: 3"=1'-0"

LICENSED PROFESSIONAL ENGINEER
A. T. Quaile
17-08-04
PROVINCE OF ONTARIO
STRUCTURAL

9	.	.	.
8	.	.	.
7	.	.	.
6	.	.	.
5	.	.	.
4	.	.	.
3	.	.	.
2	.	.	.
1	ISSUE FOR CLIENT REVIEW	AUG 04-17	RC
no.	description	date	by

The undersigned has reviewed and takes responsibility for this design and has the qualifications and meets the requirements set out in the Ontario Building Code to be a Designer.

qualification information
Wellington Jno-Baptiste 25591
signature
name registration information
VA3 Design Inc. 42658

Contractor must verify all dimensions on the job and report any discrepancy to the Designer before proceeding with the work. All drawings and specifications are instruments of service and the property of the Designer which must be returned at the completion of the work. Drawings are not to be scaled.

VA3 DESIGN
255 Consumers Rd Suite 120
Toronto ON M2J 1R4
t 416.630.2255 f 416.630.4782
va3design.com

BAYVIEW WELLINGTON

project name
ALCONA
date
MAY 2016
drawn by
RC
checked by
-
scale
3/16" = 1'-0"
municipality
INNISFIL, ON.

CONST NOTE

project no.
13049
drawing no.
CN5
CONSTRUCTION NOTES
file name
13049-CN-A1
RICHARD - H:\ARCHIVE\WORKING\2013\13049.BW\UNITS\CN Notes\13049-CN-A1.dwg - Fri - Aug 4 2017 8:48 AM

SB12-COMPLIANCE PACKAGE 'A1'

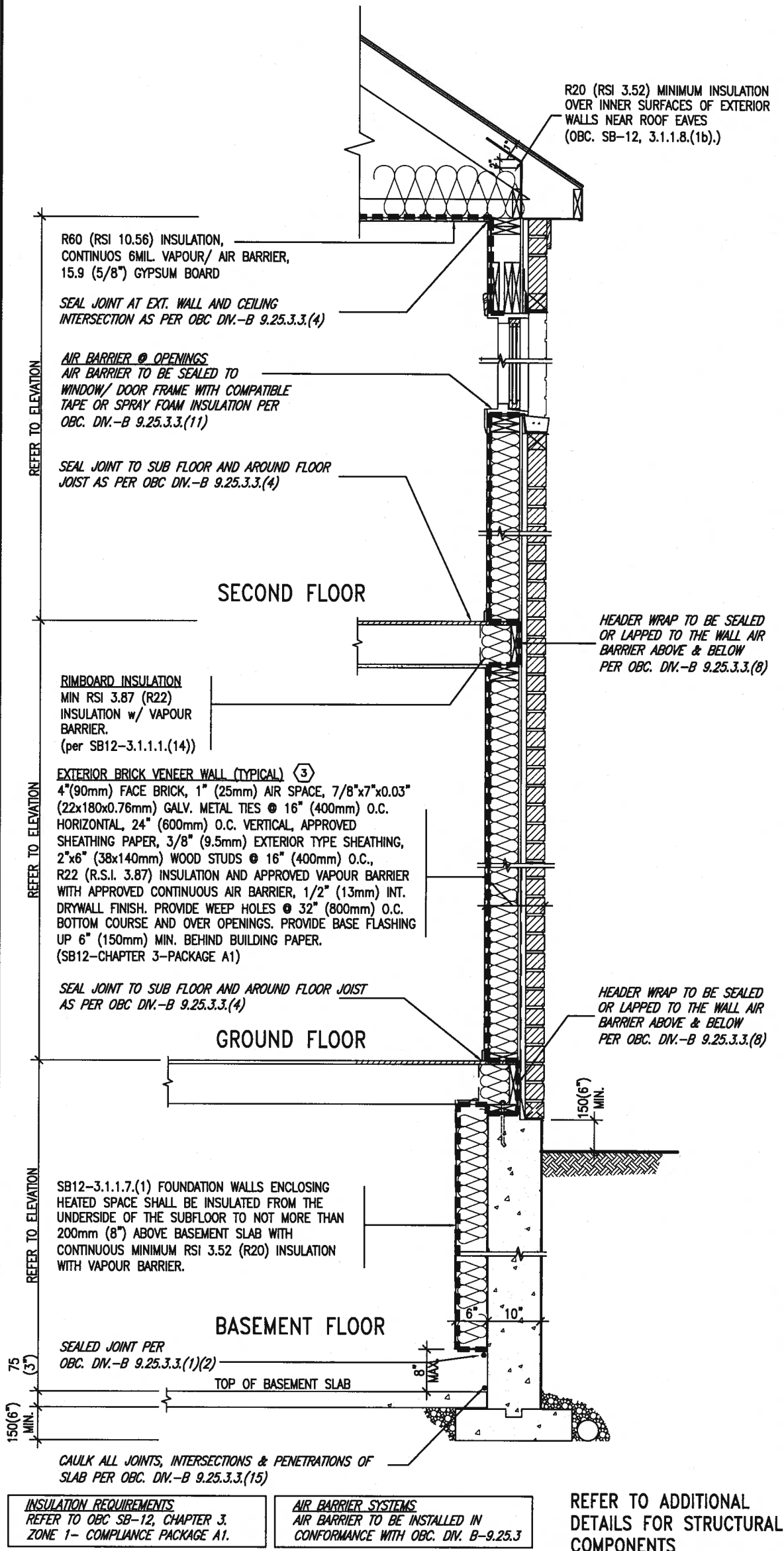

EW TYPICAL EXT. WALL AIR BARRIER CONTINUITY SECTION w/ BRICK VENEER (PACKAGE A1) 10\"/>

THE MINIMAL THERMAL PERFORMANCE OF BUILDING ENVELOPE AND EQUIPMENT SHALL CONFORM TO THE FOLLOWING SB-12 COMPLIANCE PACKAGE AS PER OBC SUPPLEMENTARY STANDARD SB-12, SECTION 3.1.1.1.

USE SB-12 COMPLIANCE PACKAGE (A1):		
COMPONENT	A1	Notes:
Ceiling with Attic Space Minimum RSI (R) value	10.56 (R60)	R20 at inner face of exterior walls
Ceiling without Attic Space Minimum RSI (R) value	5.46 (R31)	BATT or SPRAY
Exposed Floor Minimum RSI (R) value	5.46 (R31)	BATT or SPRAY
Walls Above Grade Minimum RSI (R) value	3.87 (R22)	6\"/>
Basement Walls Minimum RSI (R) value	3.52ci (R20ci)	OPTION TO USE R12+R10ci.
Edge of Below Grade Slab ≤600mm below grade Minimum RSI (R) value	1.76 (R10)	RIGID INSUL
Windows & Sliding glass Doors Maximum U-value	1.6	
Skylights Maximum U-value	2.8U	
Space Heating Equipment Minimum AFUE	96% Min.	NATURAL GAS
Hot Water Heater Minimum EF	0.8	NATURAL GAS
HRV Minimum Efficiency	75%	-
Drain Water Heat Recovery Unit (DWHR)	Minimum 1 OR Maximum 2 Required. Dependent on number of showers installed. Refer to SB12-3.1.1.12 for information	

ci- Denotes Continuous Insulation without framing interruption.

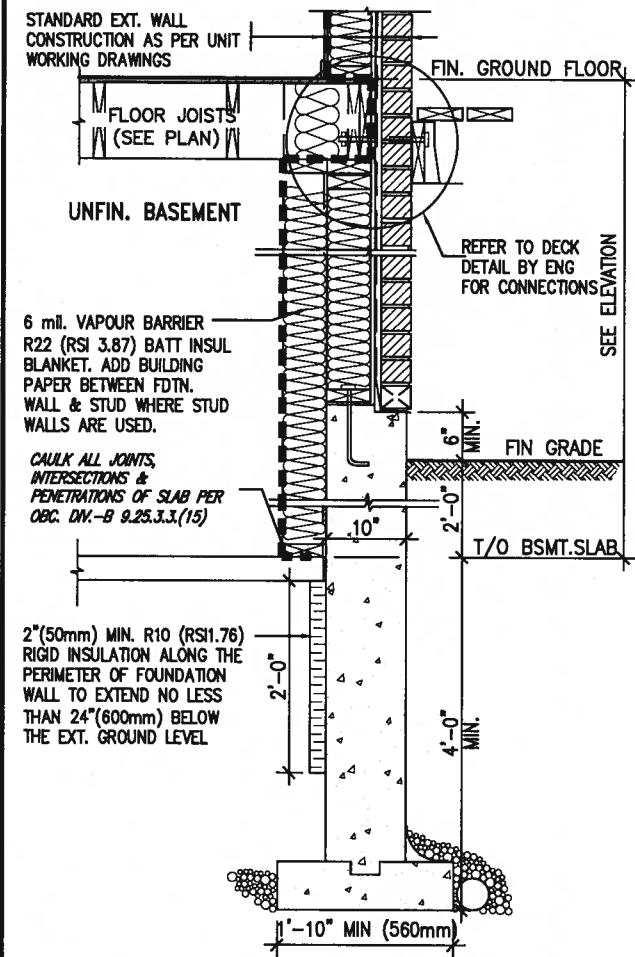

* REVISED-FEB 2017 SECTION AT W.O.D/W.O.B.

9				The undersigned has reviewed and taken responsibility for this design and has the qualifications and meets the requirements set out in the Ontario Building Code to be a Designer.		BAYVIEW WELLINGTON	CONST NOTE			
8				qualification information						
7				Wellington Jno-Baptiste 25591						
6				name registration information VA3 Design Inc. 42658						
5				Contractor must verify all dimensions on the job and report any discrepancy to the Designer before proceeding with the work. All drawings and specifications are instruments of service and the property of the Designer which must be returned at the completion of the work. Drawings are not to be scaled.	255 Consumers Rd Suite 120 Toronto ON M2J 1R4 t 416.630.2255 f 416.630.4782 va3design.com	project name ALCONA	project no. 13049			
4						date MAY 2016	checked by	scale 3/16" = 1'-0"	file name 13049-CN-A1	drawing no. CN6
3						drawn by RC				
2										
1	ISSUE FOR CLIENT REVIEW	AUG 04-17	RC							
no.	description	date	by							

SB12-COMPLIANCE PACKAGE 'A1'

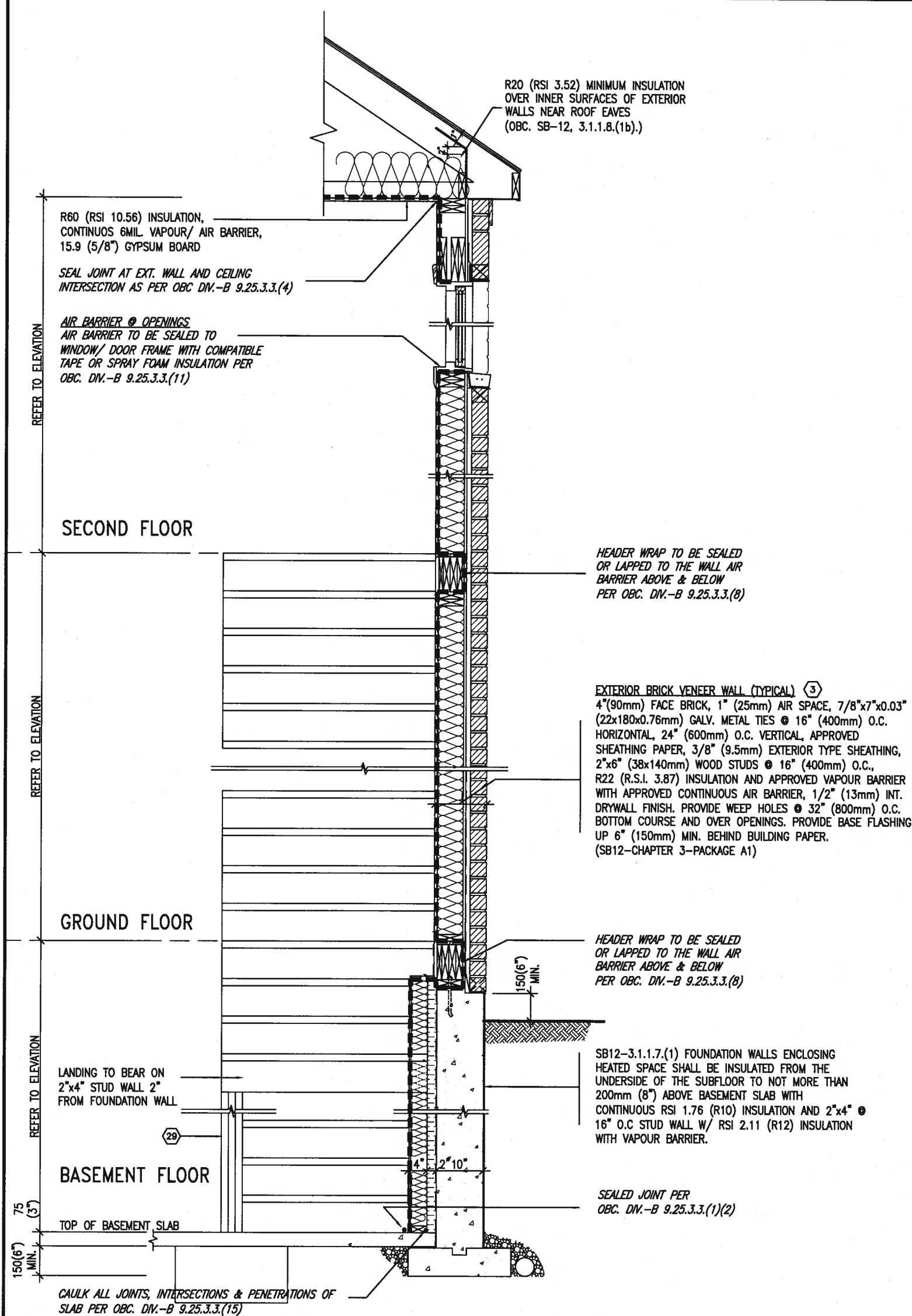

INSULATION REQUIREMENTS
REFER TO OBC SB-12, CHAPTER 3.
ZONE 1- COMPLIANCE PACKAGE A1.

AIR BARRIER SYSTEMS
AIR BARRIER TO BE INSTALLED IN
CONFORMANCE WITH OBC. DIV. B-9.25.3

REFER TO ADDITIONAL
DETAILS FOR STRUCTURAL
COMPONENTS

 TYPICAL EXT. WALL AIR BARRIER CONTINUITY SECTION w/
BRICK VENEER AT STAIR AND SUNKEN COND (PACKAGE A1)
10" FOUNDATION WALL SCALE: N.T.S.

SCALE: N.T.S.



9.	.	.	The undersigned has reviewed and takes responsibility for this design and has the qualifications and meets the requirements set out in the Ontario Building Code to be a Designer.	 VA3 DESIGN 255 Consumers Rd Suite 120 Toronto ON M2J 1R4 t 416.630.2255 f 416.630.4782 va3design.com	BAYVIEW WELLINGTON		CONST NOTE			
8.	.	.	qualification information		project name	ALCONA	municipality	INNISFIL, ON.	project no.	13049
7.	.	.	Wellington Jno-Baptiste		name	BCDN				
6.	.	.	signature		registration information	VA3 Design Inc.				
5.	.	.	42658							
4.	.	.	Contractor must verify all dimensions on the job and report any discrepancy to the Designer before proceeding with the work. All drawings and specifications are Instruments of service and the property of the Designer which must be returned at the completion of the work. Drawings are not to be scaled.	date MAY 2016		CONSTRUCTION NOTES				
3.	.	.		drawn by		checked by	scale 3/16" = 1'-0"	file name 13049-CN-A1	drawing no. CN7	
2.	.	.								
1	ISSUE FOR CLIENT REVIEW	AUG 04-17	RC							
no.	description	date	by							

COMPLIANCE TO OBC SB-12 2.1.1.1(11)

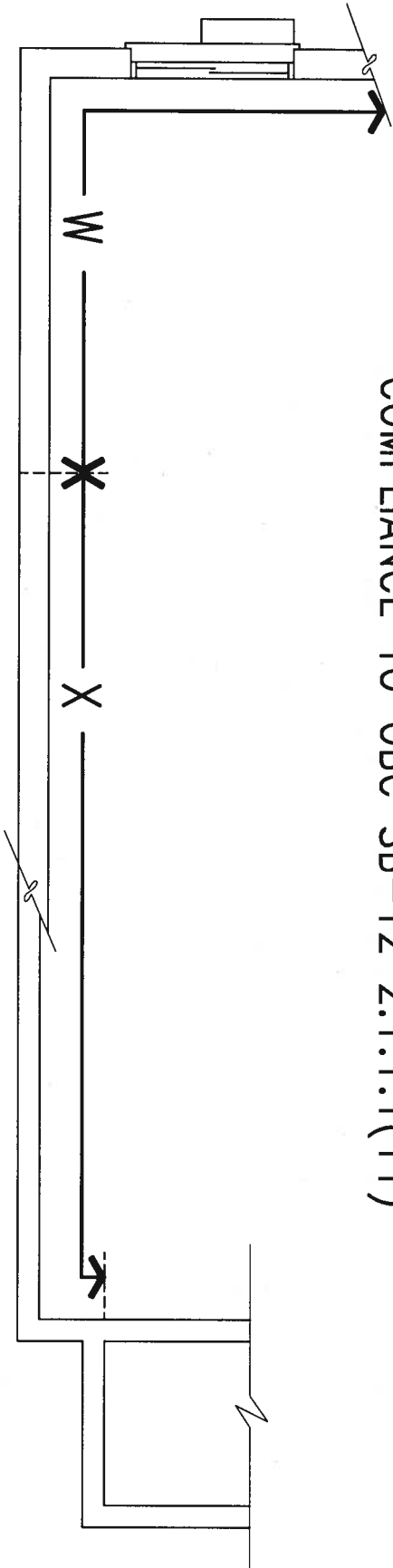

WOB PLAN

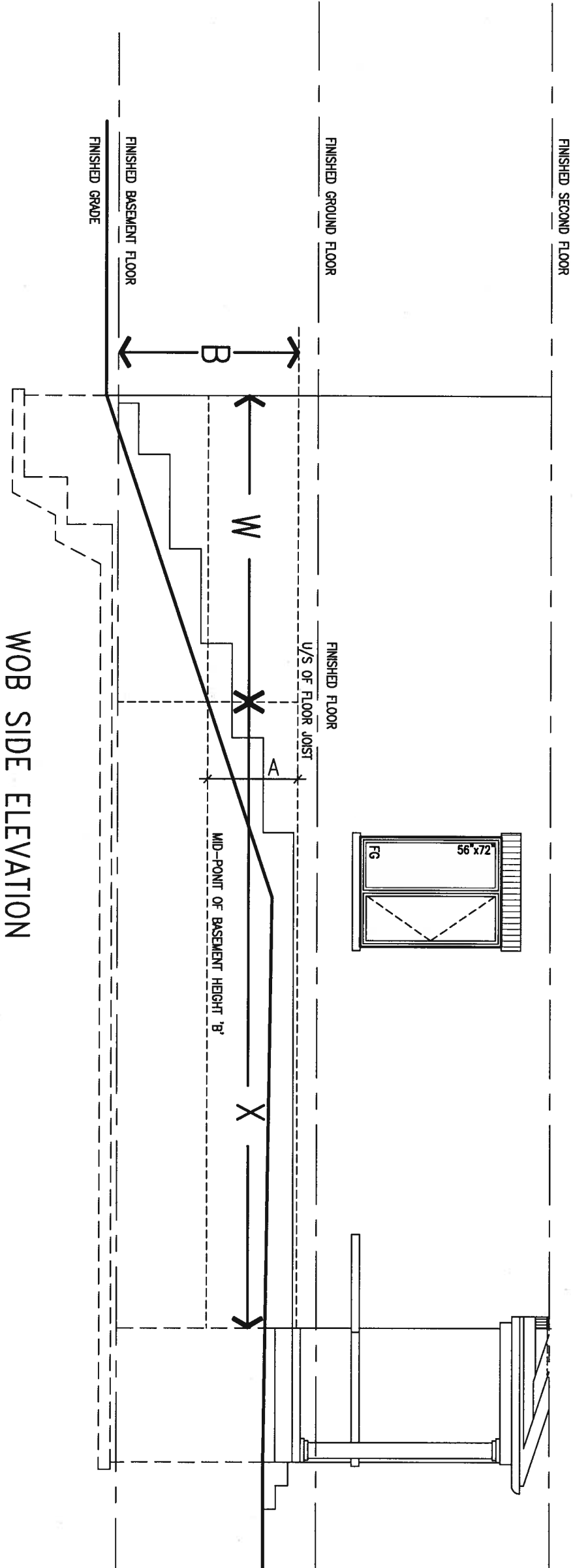

WOB SIDE ELEVATION

WHEN EXPOSED WALL "A" IS GREATER THAN 50% OF BASEMENT WALL HEIGHT "B" INSULATION VALUE FOR WALL IN SECTION "W" IS NOT LESS THAN IS REQUIRED FOR ABOVE GRADE WALL AS REQUIRED BY TABLE 2.1.1.2A

WHEN EXPOSED WALL "A" IS LESS THAN 50% OF BASEMENT WALL HEIGHT "B" INSULATION VALUE FOR WALL IN SECTION "X" IS NOT LESS THAN BASEMENT WALL AS REQUIRED BY TABLE 2.1.1.2A



9	.	.	The undersigned has reviewed and takes responsibility for this design and has the qualifications and meets the requirements set out in the Ontario Building Code to be a Designer.	<div>VA3 DESIGN</div> <div>255 Consumers Rd Suite 120 Toronto ON M2J 1R4 t 416.630.2255 f 416.630.4782 va3design.com</div>	BAYVIEW WELLINGTON		CONST NOTE	
8	.	.	qualification information		project name ALCONA	municipality INNISFIL, ON.	project no. 13049	
7	.	.	Wellington Jno-Baptiste 25591		CONSTRUCTION NOTES			
6	.	.	name signature BCIN					
5	.	.	registration information VA3 Design Inc. 42658		drawing no. CN8			
4	.	.	Contractor must verify all dimensions on the job and report any discrepancy to the Designer before proceeding with the work. All drawings and specifications are instruments of service and the property of the Designer which must be returned at the completion of the work. Drawings are not to be scaled.					
3	.	.			RICHARD - H:\ARCHIVE\WORKING\2013\13049.BW\UNITS\CN Notes\13049-CN-A1.dwg - Fri - Aug 4 2017 - 8:47 AM			
2	.	.						
1	ISSUE FOR CLIENT REVIEW	AUG 04-17	RC					
no.	description	date	by					

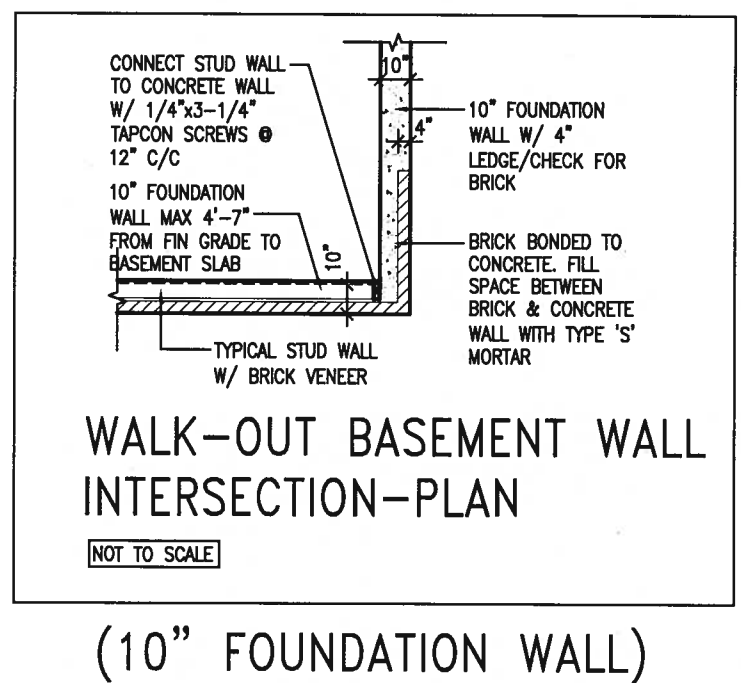
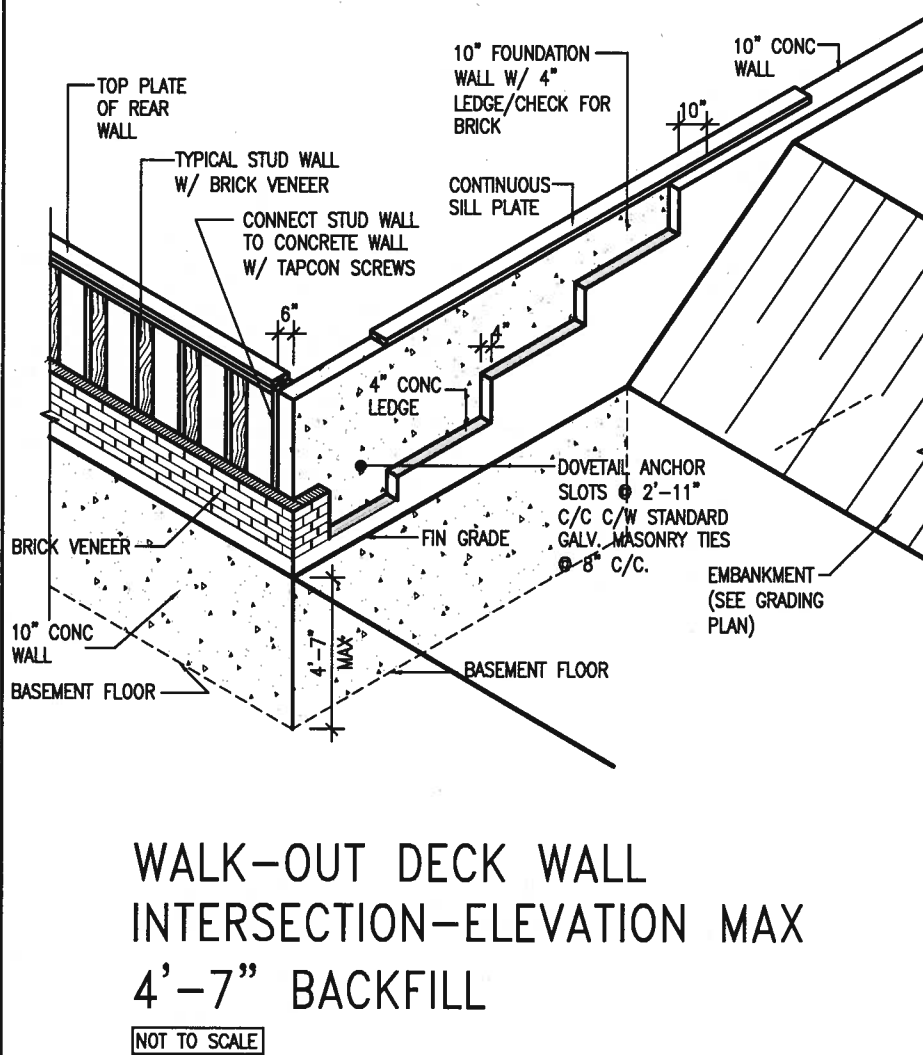
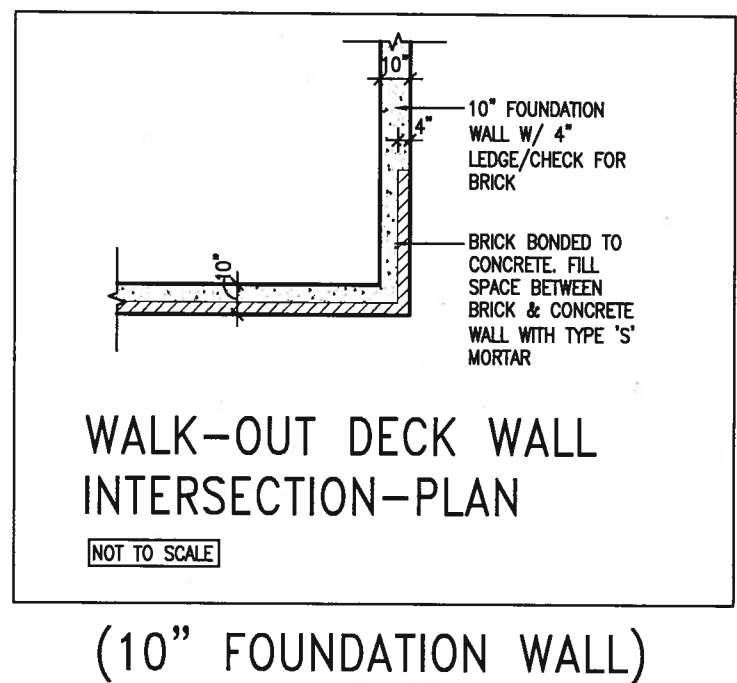
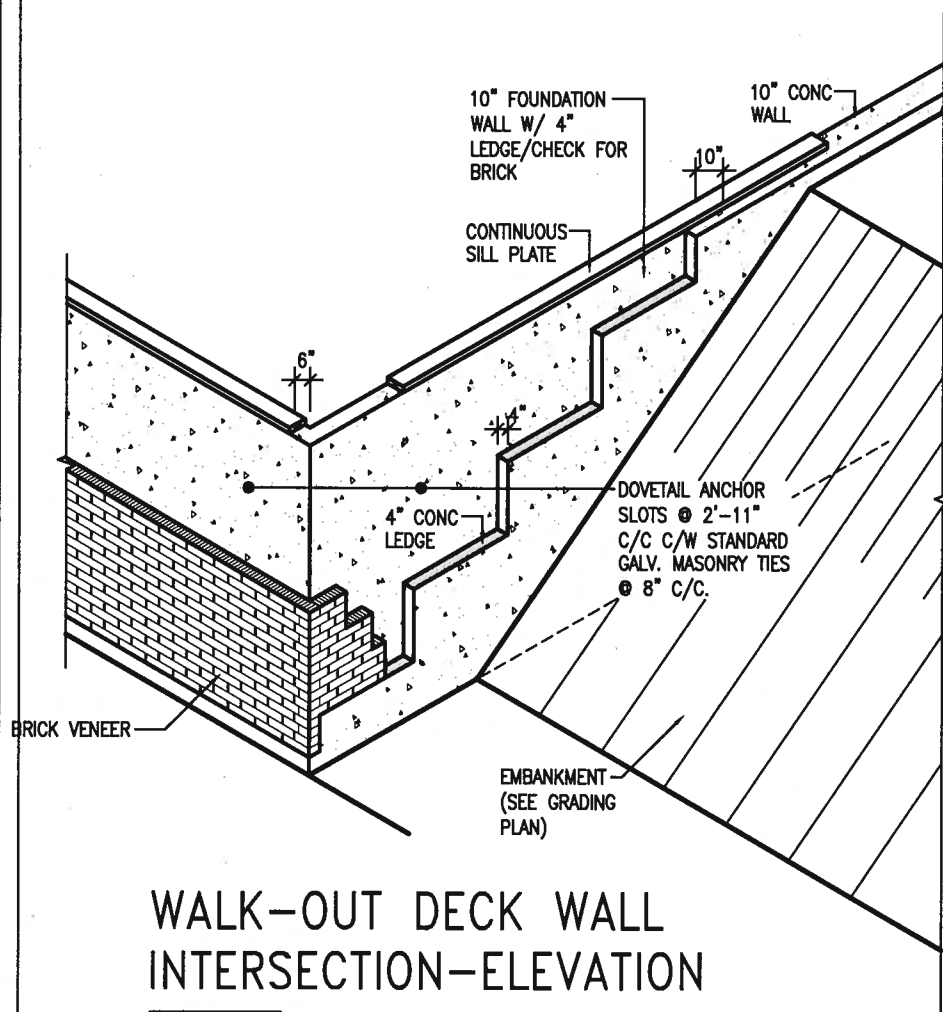

9	.	.	<div>The undersigned has reviewed and takes responsibility for this design and has the qualifications and meets the requirements set out in the Ontario Building Code to be a Designer.</div> <div>qualification information</div> <div>Wellington Jno-Baptiste <i>Jno Baptiste</i> 25591</div> <div>name <i>signature</i> BCR</div> <div>registration information</div> <div>VA3 Design Inc. 42658</div>	<div><div>VA3</div><div>DESIGN</div></div> <div>255 Consumers Rd Suite 120 Toronto ON M2J 1R4 t 416.630.2255 f 416.630.4782 va3design.com</div>	BAYVIEW WELLINGTON		CONST NOTE	
8	.	.			project name ALCONA	municipality INNISFIL,ON.	project no. 13049	
7	.	.			CONSTRUCTION NOTES			drawing no.
6	.	.			date MAY 2016	checked by RC		scale 3/16" = 1'-0"
5	.	.			file name 13049-CN-A1			
4	.	.			RICHARD - H:\ARCHIVE\WORKING\2013\13049.BW\UNITS\CN_Notes\13049-CN-A1.dwg - Fri - Aug 4, 2017 - 8:47 AM			
3	.	.	Contractor must verify all dimensions on the job and report any discrepancy to the Designer before proceeding with the work. All drawings and specifications are instruments of service and the property of the Designer which must be returned at the completion of the work. Drawings are not to be scaled.					
1	ISSUE FOR CLIENT REVIEW	AUG 04-17	RC				CN10	
no.	description	date	by					

