



# CONSTRUCTION SUMMARY

132 - 4 - The Rideau 6 (42-6) Elev C Opt 5 Bed

Extras at Time of Sale

## CABINETRY

Inv.1,864	<b>1 - DELETE PORTION OF PANTRY LEAVING PANTRY TO BE 2.5 FEET AND PUSH DOWN FRIDGE OPENING TO ACCOMODATE BUILT IN OVENS - AS PER SKETCH</b>
Line18670	Note: PURCHASER RELOCATING 2.5' PANTRY TO OPPSITE SIDE OF KITCHEN ACROSS FROM DISHWASHER.
23May17 / 25Oct17	
Inv.1,864	<b>1 - CABINETRY - KITCHEN - GROUP 3 VIKING 3</b>
Line18659	Note:
23May17 / 25Oct17	
Inv.1,864	<b>1 - (K14 ) FASCIA CEILING PANELS FOR CROWN MOLDING (PRICE INCLUDES STANDARD CROWN MOULDINGS)</b>
Line18661	Note:
23May17 / 25Oct17	
Inv.1,864	<b>1 - DELETE CABINETRY ABOVE STOVE TO ACCOMODATE A 36" CHOMENY HOOD FAN</b>
Line18674	Note:
23May17 / 25Oct17	
Inv.1,864	<b>1 - VANITY - ENSUITE BATHROOM - GROUP 3 VIKING 3</b>
Line18676	Note:
23May17 / 25Oct17	
Inv.1,864	<b>1 - VALANCE CABINETRY THROUGHOUT KITCHEN</b>
Line18680	Note:
23May17 / 25Oct17	
Inv.1,864	<b>1 - VANITY - SHARED BATHROOM - GROUP 3 VIKING 3</b>
Line18688	Note:
23May17 / 25Oct17	
Inv.1,864	<b>1 - VANITY - ENSUITE BATHROOM 3 - GROUP 3 VIKING 3</b>
Line18689	Note:
23May17 / 25Oct17	
Inv.1,864	<b>1 - VANITY - ENSUITE BATHROOM 2 - GROUP 3 VIKING 3</b>
Line18690	Note:
23May17 / 25Oct17	
Inv.1,864	<b>1 - (J43) CUT-OUT BASE GABLE TO ACCOMMODATE ELECTRICAL OUTLET (ELECTRICAL NOT PROVIDED)</b>
Line18697	Note:
23May17 / 25Oct17	
Inv.1,864	<b>1 - (H09) BASE WASTE/RECYCLE CENTER PULL OUT DOOR (35L BINS)</b>
Line19169	Note:
23May17 / 25Oct17	
Inv.1,915	<b>1 - PURCHASER REQUESTS TO RELOCATE 2.5' PANTRY TO BE FLUSH WITH ISLAND ON PERIMETER WALL BESIDE WINDOW IN BREAKFAST AREA - AS PER SKETCH</b>
Line20525	Note:
20Jun17 / 5Oct17	

## CABINETRY - APPLIANCES



# CONSTRUCTION SUMMARY

## 132 - 4 - The Rideau 6 (42-6) Elev C Opt 5 Bed

Inv.1,864	<b>1 - (J07) 66 CM DEEP UPPER CABINET ABOVE FRIDGE - BESIDE PANTRY AND BUILT IN OVENS</b>
Line18660	Note:
23May17 / 25Oct17	

Inv.1,864	<b>1 - (J20) BUILT IN DOUBLE APPLIANCE CABINET WITH DRAWER BELOW (TRIMKIT REQUIRED, PURCHASER TO SUPPLY SPECS)</b>
Line18669	Note:
23May17 / 25Oct17	

Inv.1,864	<b>1 - (J33) COOKTOP CABINET WITH FALSE TOP DRAWER AND POTS&amp;PANS DRAWERS BELOW (PURCHASER TO SUPPLY SPECS) 36" OVEN - SPECS TO BE PROVIDED</b>
Line18673	Note:
23May17 / 25Oct17	

Inv.1,864	<b>1 - RELOCATE COOKTOP TO BE CENTRED WITH 4X7 ISLAND - AS PER SKETCH</b>
Line19170	Note: ++++++++STOVE LOCATION REVISED AND NO LONGER CENTERED TO ISLAND +++++++
23May17 / 25Oct17	

### CABINETRY - BASE CABINETS

Inv.1,864	<b>2 - (B01) BASE CABINET PER FOOT - ADD 2 FEET OF BASE CABINETRY ALONG PERIMETER STOVE WALL - AS PER SKETCH</b>
Line18666	Note:
23May17 / 25Oct17	

### CABINETRY - UPPER CABINETS

Inv.1,864	<b>2 - (A01) UPPER CABINET PER FOOT ADD 2 FEET OF UPPER CABINETRY ALONG PERIMETER STOVE WALL - AS PER SKETCH</b>
Line18665	Note:
23May17 / 25Oct17	

### CABINETRY - VANITY CABINETS

Inv.1,864	<b>1 - (D14) VANITY BANK OF DRAWERS (55CM MAX) IN MASTER ENSUITE</b>
Line18679	Note:
23May17 / 25Oct17	

### CEILINGS

Inv.1,438	<b>1 - SMOOTH CEILINGS - 2ND FLOOR</b>
Line15561	Note:
14Nov16 / 17Apr17	

Inv.1,438	<b>1 - SMOOTH CEILINGS - MAIN FLOOR</b>
Line15562	Note:
14Nov16 / 17Apr17	

Inv.1,438	<b>1 - 10 FOOT CEILINGS ON MAIN FLOOR – INCLUDES 8 FOOT INTERIOR DOORS, 8 FOOT INTERIOR ARCHWAYS, 8 FOOT FRONT DOOR, SIDE WINDOWS WITH 18 INCH TRANSOM, 8 FOOT GARDEN/FRENCH DOOR, STANDARD PATIO SLIDING DOOR 24 INCH TRANSOM.</b>
Line15563	Note:
14Nov16 / 17Apr17	

Inv.1,438	<b>1 - 9 FOOT CEILING ON SECOND FLOOR</b>
Line15564	Note:
14Nov16 / 17Apr17	

### CONSTRUCTION



# CONSTRUCTION SUMMARY

## 132 - 4 - The Rideau 6 (42-6) Elev C Opt 5 Bed

Inv.1,438	<b>1 - DELETE WALL AS PER SKETCH #1 AND SKETCH #2</b>
	2' -6" (as per sketch #1) REQUIRED TO REMAIN - DROPPED STEEL BEAM AND BULKHEAD REQUIRED
Line15554	Note:
14Nov16 / 17Apr17	

### DO NOT INSTALL

Inv.1,864	<b>1 - TOILET PAPER HOLDER, TOWEL RACK AND SOAP DISH IN ALL WASHROOMS - DO NOT INSTALL</b>
Line19176	Note:
23May17 / 25Oct17	

### ELECTRICAL

Inv.1,438	<b>1 - 200 AMP SERVICE - UPGRADE TO</b>
Line15565	Note:
14Nov16 / 17Apr17	

Inv.1,864	<b>1 - COOKTOP ELECTRICAL PLUG</b>
Line18672	Note:
23May17 / 25Oct17	

Inv.1,864	<b>1 - OUTLET - GFI - EXTRA INTERIOR DUPLEX OUTLET WITH GROUND FAULT INTERRUPT ON ISLAND</b>
Line18663	Note:
23May17 / 25Oct17	

Inv.1,864	<b>1 - WALL OVEN ELECTRICAL- PROVISION ONLY AND MICROWAVE OUTLET ON A SEPARATE CIRCUIT</b>
Line18671	Note:
23May17 / 25Oct17	

Inv.1,915	<b>1 - PURCHSER REQUESTS TO MOVE EXISTING FRIDGE OPENING AND (J20) AND ALL ELECTRICAL TO END OF PERIMETER CABINETS, ALONG ENTERENCE WALL - AS PER SKETCH</b>
Line20526	Note:
20Jun17 / 5Oct17	

### HARDWOOD FLOORING

Inv.1,438	<b>1 - HARDWOOD FLOORING - STANDARD SERIES - 2 1/4 MERCIER SOLID OAK - LANDING</b>
Line15566	Note:
14Nov16 / 17Apr17	

Inv.1,864	<b>1 - HARDWOOD FLOORING - UPGRADE 7 - 5 INCH VINTAGE OAK ENGINEERED SCRAPED - FAMILY</b>
Line18650	Note:
23May17 / 25Oct17	

Inv.1,864	<b>1 - HARDWOOD FLOORING - UPGRADE 7 - 5 INCH VINTAGE OAK ENGINEERED SCRAPED - LANDING</b>
Line18651	Note: PRICE DIFFERENCE
23May17 / 25Oct17	

Inv.1,864	<b>1 - HARDWOOD FLOORING - UPGRADE 7 - 5 INCH VINTAGE OAK ENGINEERED SCRAPED - LIVING AND DINING</b>
Line18652	Note:
23May17 / 25Oct17	



# CONSTRUCTION SUMMARY

## 132 - 4 - The Rideau 6 (42-6) Elev C Opt 5 Bed

Inv.1,864	<b>1 - HARDWOOD FLOORING - UPGRADE 7 - 5 INCH VINTAGE OAK ENGINEERED SCRAPED - STUDY</b>
Line18654	Note:
23May17 / 25Oct17	

### HEATING AND AIR CONDITIONING

Inv.1,438	<b>1 - GAS LINE - ROUGH IN GAS LINE- STOVE - IF ON GROUND FLOOR - ECT</b>
Line15568	Note:
14Nov16 / 17Apr17	

### MISCELLANEOUS

Inv.1,915	<b>1 - ADMIN FEE - UNLOCK COLOUR CHART</b>
Line20529	Note:
20Jun17 / 5Oct17	

### PAINT AND STAIN

Inv.1,864	<b>1 - STAIN OAK RAILINGS AND STAIRS - RAILINGS - PICKETS - NEWEL POST - NOSING - STRINGERS - TREADS AND RISERS - WROUGHT IRON PICKETS - COMPLETE- STAIN OAK - PRICE IS PER SET</b>
Line18675	Note:
23May17 / 25Oct17	

### PLUMBING

Inv.1,438	<b>1 - ICE MAKER ROUGH IN - WATERLINE TO FRIDGE FOR ICEMAKER</b>
Line15570	Note:
14Nov16 / 17Apr17	

Inv.1,864	<b>1 - TURN EXISTING PINNISULA INTO A 4 X 7 ISLAND (B3x7) ELECTRICAL PLUG REQUIRED ALIGN ISLAND WITH EXTERIOR WALL CABINETS</b>
Line18662	Note: PLEASE LEAVE 3.5 FEET SPACE BETWEEN ISLAND AND WALL WITH COOKTOP CABINETRY - ENSURE LENGTH OF ISLAND IS ALIGNED WITH PERIMETER CABINETS
23May17 / 25Oct17	

Inv.1,864	<b>1 - PLEASE LEAVE 3.5 FEET SPACE BETWEEN ISLAND AND WALL WITH COOKTOP CABINETRY - ENSURE LENGTH OF ISLAND IS ALIGNED WITH PERIMETER CABINETS</b>
Line20497	Note:
23May17 / 25Oct17	

### STAIRS AND RAILING

Inv.1,438	<b>1 - UPGRADE RAILING - UPGRADE 2 - LEVEL 1 - WROUGHT IRON</b>
Line15571	Note:
14Nov16 / 17Apr17	

### TILE

Inv.1,864	<b>1 - TILE - KITCHEN AND BREAKFAST - UPGRADE 6</b>
Line19172	Note:
23May17 / 25Oct17	

Inv.1,864	<b>1 - TILE - MUD ROOM - UPGRADE 6</b>
Line19174	Note:
23May17 / 25Oct17	



# CONSTRUCTION SUMMARY

## 132 - 4 - The Rideau 6 (42-6) Elev C Opt 5 Bed

Inv.1,864	1 - TILE - UPGRADE 2 - SHOWER MASTE ENSUITE
Line18677	Note:
23May17 / 25Oct17	

Inv.1,864	1 - TILE - MASTER ENSUITE - UPGRADE 2
Line18678	Note:
23May17 / 25Oct17	

Inv.1,864	1 - TILE - FOYER - UPGRADE 6
Line19171	Note:
23May17 / 25Oct17	

Inv.1,864	1 - TILE - MAIN HALL - UPGRADE 6
Line19173	Note:
23May17 / 25Oct17	

Inv.1,864	1 - TILE - POWDER - UPGRADE 6
Line19175	Note:
23May17 / 25Oct17	

### TRIM CARPENTRY

Inv.1,864	1 - INTERIOR TRIM - UPGRADE 1 - 3 INCH BACKBAND CASING - 5 1/4 BASEBOARD
Line18693	Note:
23May17 / 25Oct17	

### WINDOWS - BASEMENT

Inv.1,438	1 - BASEMENT WINDOW - 47 X 36 - EGRESS WINDOW AS PER SKETCH
Line15572	Note: 1X WINDOW TO BE INCREASED
14Nov16 / 17Apr17	

Inv.1,438	4 - BASEMENT WINDOW - 30 X 24 AS PER SKETCH
Line15573	Note: 4 X WINDOWS TO BE INCREASED.
14Nov16 / 17Apr17	



## INTERIOR COLOUR SCHEME

**Purchaser:** QIU LAN LIANG

**Property:** 132

**Telephone Res. / Bus:** (647) 703-6858 /

**Project:** Bradford Capital Holdings Inc.

**Decor Advisor:** Inna Semikolenniha

**Model and Elevation:** The Rideau 6 (42-6) Elev C Opt 5 Bed

**Lock Date:** 6-Jun-17

6-Jun-17

**Plan #:** 51M-1063

**Layout Changes:**  Yes  No     **Sketch Attached:**  Yes  No     **Exterior Colour Scheme:** # 2

### 1. Kitchen and Vanities

	Style and Colour	Hardware
Kitchen / Breakfast	CAMDEN MAPLE- SHALE GREY CL (UP1)	9677
Laundry Room	BELWOOD ONTARIO WHITE (STD)	9660
Powder Room	N/A	N/A
Master Ensuite Bathroom	MANCHESTER MAPLE - SOAPSTONE (UP 1)	9661
ENSUITE 2	TORONTO MAPLE - ESPRESSO CL (UP 1)	9671
ENSUITE 3	TORONTO MAPLE - ESPRESSO CL (UP 1)	9671
SHARED BATH	TORONTO MAPLE - ESPRESSO CL (UP 1)	9671

**Comment**

(J09) 66CM "COUNTER DEPTH" FRIDGE CABINET (1 GABLE 66CM & CABINET 66CM DEEP)  
 (K14 ) FASCIA CEILING PANELS FOR CROWN MOLDING (PRICE INCLUDES STANDARD CROWN MOULDINGS)  
 (A01) (B01) ADD 2 FEET OF UPPER AND BASE CABINETRY ALONG PERIMETER STOVE WALL - AS PER SKETCH  
 TURN EXISTING PINNISULA INTO A 4 X 7 ISLAND  
 (D14) VANITY BANK OF DRAWERS (55CM MAX) IN MASTER ENSUITE  
 VALANCE CABINETRY THROUGHOUT KITCHEN

### 2. Counter Top

	Counter	Edge
Kitchen / Breakfast	WHITE CARRARA 4924-38	
Laundry Room	1573-60 FROSTY WHITE	
Powder Room	N/A	
Master Ensuite Bathroom	WHITE CARRARA 4924-38	
ENSUITE 2	CALCUTTA MARBLE 4925K-07	
ENSUITE 3	CALCUTTA MARBLE 4925K-07	
SHARED BATH	CALCUTTA MARBLE 4925K-07	

**Comment**

### 3. Ceramic Flooring

	Selection	Threshold
Entrance Vestibule	69-913 MAYFAIR STELLA ARGENTO POLISH 24X24 (UP 6)	
Main Hall	69-913 MAYFAIR STELLA ARGENTO POLISH 24X24 (UP 6)	
Kitchen / Breakfast	69-913 MAYFAIR STELLA ARGENTO POLISH 24X24 (UP 6)	
Laundry Room	MALENA ICE 46-164 13 X 13 (STD)	
Powder Room	69-913 MAYFAIR STELLA ARGENTO POLISH 24X24 (UP 6)	
Master Ensuite Bathroom	69-945 MAYFAIR STRADA ASH POLISHED 12X24 (UP 2)	
ENSUITE 2	KEATON ICE 46-173 13 X13 (STD)	
ENSUITE 3	KEATON ICE 46-173 13 X13 (STD)	
SHARED BATH	KEATON ICE 46-173 13 X13 (STD)	
MUD ROOM	69-913 MAYFAIR STELLA ARGENTO POLISH 24X24 (UP 6)	

**Comment**



## INTERIOR COLOUR SCHEME

**Purchaser:** QIU LAN LIANG

**Property:** 132

**Telephone Res. / Bus:** (647) 703-6858 /

**Project:** Bradford Capital Holdings Inc.

**Decor Advisor:** Inna Semikolenniha

**Model and Elevation:** The Rideau 6 (42-6) Elev C Opt 5 Bed

**Lock Date:** 6-Jun-17

6-Jun-17

**Plan #:** 51M-1063

### 4. Ceramic Wall Tile

	Selection	Describe
<b>Master Ensuite Bathroom</b>		
Tub Deck Wall	N/A	
Tub Deck	N/A	
Tub Deck Skirt	N/A	
Shower Stall	69-945 MAYFAIR STRADA ASH POL 12X24	(UP2)
<b>ENSUITE 2</b>	KEATON ICE 52-192 8 X 10	
<b>ENSUITE 3</b>	KEATON ICE 52-192 8 X 10	
<b>SHARED BATH</b>	KEATON ICE 52-192 8 X 10	
<b>Kitchen Backsplash</b>		

Delete all Ceramic Accessories (Paper Holder; Towel Bar; Soap Dishes)  Yes  No

**Comment**

TOILET PAPER HOLDER, TOWEL RACK AND SOAP DISH IN ALL WASHROOMS - DO NOT INSTALL

\*\* Refer to Construction Summary - STANDARD GROUT THROUGHOUT UNLESS SPECIFIED

### 5. Carpeting

Main Hall	SEE CERAMIC DETAILS
Living Room	SEE HARDWOOD DETAIL
Dining Room	SEE HARDWOOD DETAIL
Family Room	SEE HARDWOOD DETAIL
Den / Library / Study	SEE HARDWOOD DETAIL
Basement Landing (If Applies)	N/A
Lower Landing (If Applies)	N/A
Upper Landing	SEE HARDWOOD DETAIL
Upper Hall	2369 SUN RIVER - 723 SYCAMORE
Master Bedroom	2369 SUN RIVER - 723 SYCAMORE
Bedroom #2	2369 SUN RIVER - 723 SYCAMORE
Bedroom #3	2369 SUN RIVER - 723 SYCAMORE
Bedroom #4	2369 SUN RIVER - 723 SYCAMORE
Bedroom #5	N/A

<b>Underpad</b>	<b>Type</b>	<b>Area</b>
	10MM (STANDARD)	ALL BEDROOMS
<b>Carpet on Stairs</b>	<b>Capped</b>	<b>Runner - *Upgrade</b>
	NONE	NONE

\*\* Refer to Construction Summary

Initial: \_\_\_\_\_



# INTERIOR COLOUR SCHEME

**Purchaser:** QIU LAN LIANG

**Property:** 132

**Telephone Res. / Bus:** (647) 703-6858 /

**Project:** Bradford Capital Holdings Inc.

**Decor Advisor:** Inna Semikolenniha

**Model and Elevation:** The Rideau 6 (42-6) Elev C Opt 5 Bed

**Lock Date:** 6-Jun-17

6-Jun-17

**Plan #:** 51M-1063

## 6. Hardwood

Kitchen	SEE CERAMIC DETAIL
Main Hall	SEE CERAMIC DETAIL
Living Room	WHITE OAK-GOTHAM-HANDSCRAPED-CHARACTER PEARL-5" (UP7)
Dining Room	WHITE OAK-GOTHAM-HANDSCRAPED-CHARACTER PEARL-5" (UP7)
Family Room	WHITE OAK-GOTHAM-HANDSCRAPED-CHARACTER PEARL-5" (UP7)
Den / Library / Study	WHITE OAK-GOTHAM-HANDSCRAPED-CHARACTER PEARL-5" (UP7)
Basement Landing(If Applies)	N/A
Lower Landing (If Applies)	N/A
Upper Landing	WHITE OAK-GOTHAM-HANDSCRAPED-CHARACTER PEARL-5" (UP7)
Upper Hall	SEE CARPET DETAIL
Master Bedroom	SEE CARPET DETAIL
Bedroom #2	SEE CARPET DETAIL
Bedroom #3	SEE CARPET DETAIL
Bedroom #4	SEE CARPET DETAIL
Bedroom #5	SEE CARPET DETAIL

### Comment

## 7. Plumbing Fixtures

Powder Room	BATH. SINK STANDARD-L4621
Master Ensuite Bathroom	BATH. SINK STANDARD-L4621
ENSUITE 2	BATH. SINK STANDARD-L4621
ENSUITE 3	BATH. SINK STANDARD-L4621
SHARED BATH	BATH. SINK STANDARD-L4621

**Waterline for Fridge**     Yes     No

### Comment

\*\* Refer to Construction Summary





# INTERIOR COLOUR SCHEME

**Purchaser:** QIU LAN LIANG

**Property:** 132

**Telephone Res. / Bus:** (647) 703-6858 /

**Project:** Bradford Capital Holdings Inc.

**Decor Advisor:** Inna Semikolenniha

**Model and Elevation:** The Rideau 6 (42-6) Elev C Opt 5 Bed

**Lock Date:** 6-Jun-17

6-Jun-17

**Plan #:** 51M-1063

## 8. Trim Carpentry

Interior Doors	<input type="text" value="STD"/>	Front Door Glass Inserts	<input type="text" value="STD"/>	Door Handles	<input type="text" value="STD"/>
Interior Trim	<input type="text" value="UPGRADE 1"/>				

### Comment

INTERIOR TRIM - UPGRADE 1 - 3 INCH BACKBAND CASING - 5 1/4 BASEBOARD  
 \*\* Refer to Construction Summary

## 9. Electrical

Plugs and Switches	<input checked="" type="radio"/> White	<input type="text"/>		
Hood Fan	<input chimney="" fan="" from="" goemans"="" hood="" type="text" value="36"/>			
Custom Fan Insert				
Appliances	<b>Built in Cooktop</b> <input checked="" type="radio"/> Yes <input type="radio"/> No	<b>Built in Oven</b> <input checked="" type="radio"/> Yes <input type="radio"/> No	<b>Gas Stove</b> <input checked="" type="radio"/> Yes <input type="radio"/> No	<b>Microwave</b> <input checked="" type="radio"/> Yes <input type="radio"/> OTR <input type="radio"/> No
Comment				

DELETE CABINETRY ABOVE STOVE TO ACCOMODATE A 36" CHOMENY HOOD FAN  
 (J33) COOKTOP CABINET WITH FALSE TOP DRAWER AND POTS&PANS DRAWERS BELOW  
 (J20) BUILT IN DOUBLE APPLIANCE CABINET WITH DRAWER BELOW (TRIMKIT REQUIRED, PURCHASER TO SUPPLY SPECS)  
 \*\* Refer to Construction Summary

## 10. Railings and Pickets

Railing Type	<input type="text" value="OAK"/>	Colour	<input type="text" value="STAIN TO MATCH HARDWOOD"/>
SpindleType	<input type="text" value="UPGRADE 2 LEVEL 1 WROUGHT IRON"/>	Colour	<input type="text" value="BLACK"/>
Stringer / Riser	<input type="text" value="STAIN TO MATCH HARDWOOD"/>	Treads	<input type="text" value="STAIN TO MATCH HARDWOOD"/>
Comment	Oak Stairs <input checked="" type="radio"/> Yes <input type="radio"/> No		

STAIN TO MATCH HARDWOOD WHITE OAK-GOTHAM-HANDSCRAPED-CHARACTER PEARL-5" (UP7)  
 \*\* Refer to Construction Summary



# INTERIOR COLOUR SCHEME

**Purchaser:** QIU LAN LIANG

**Property:** 132

**Telephone Res. / Bus:** (647) 703-6858 /

**Project:** Bradford Capital Holdings Inc.

**Decor Advisor:** Inna Semikolenniha

**Model and Elevation:** The Rideau 6 (42-6) Elev C Opt 5 Bed

**Lock Date:** 6-Jun-17

6-Jun-17

**Plan #:** 51M-1063

## 11. Crown Mouldings

<b>Entrance Vestibule</b>	NONE		<b>Kitchen/Breakfast</b>	NONE	
<b>Main Hall</b>	NONE		<b>Den/Library</b>	NONE	
<b>Living Room</b>	NONE		<b>Lower Landing</b>	NONE	
<b>Dining Room</b>	NONE				
<b>Family Room</b>	NONE				

### Comment

\*\* Refer to Construction Summary

## 12. Wall Paint

<b>Main Floor</b>	WARM GREY
<b>Second Floor</b>	WARM GREY

**Smooth Ceilings First Floor**  Yes  No

### Comment

\*\* Refer to Construction Summary  
SMOOTH CEILINGS ON SECOND FLOOR

## 13. Fireplace

	Living Room	Family Room	Other Room - Specify
	PurchasedAs Per Plan N/A	PurchasedAs Per Plan N/A	PurchasedAs Per Plan N/A
	<input type="radio"/> <input type="radio"/> <input checked="" type="radio"/>	<input type="radio"/> <input checked="" type="radio"/> <input type="radio"/>	<input type="radio"/> <input type="radio"/> <input checked="" type="radio"/>
<b>Fireplace Type</b>		D.V GAS	
<b>Mantle Type</b>		M1 STANDARD	
<b>Colour / Stain</b>		PAINTED WHITE	
<b>Surround</b>		BIANCO MARBLE	
<b>Hearth</b>		N/A	

### Comment

\*\* Refer to Construction Summary



# INTERIOR COLOUR SCHEME

**Purchaser:** QIU LAN LIANG **Property:** 132  
**Telephone Res. / Bus:** (647) 703-6858 / **Project:** Bradford Capital Holdings Inc.  
**Decor Advisor:** Inna Semikolenniha **Model and Elevation:** The Rideau 6 (42-6) Elev C Opt 5 Bed  
**Lock Date:** 6-Jun-17 6-Jun-17 **Plan #:** 51M-1063

## 14. Heating and Air Conditioning

<b>Air Conditioning</b>	<b>Gas Provisions Stove</b>
<b>Gas Provisions Dryer</b>	<b>Gas Provisions Barbecue</b>
<b>Comment</b>	

\*\* Refer to Construction Summary

## 15. General Comments

\*\* Refer to Construction Summary

## Disclaimers and Notes

Purchaser  
Initials

- 1) Colours of all materials are as close as possible to builder's selection, but not necessarily identical due to variances in manufacturing.
- 2) Any extras listed above are null and void unless accompanied by a separate invoice/amendment. Said invoice must be paid in full.
- 3) The Purchaser acknowledges that after Interior Colour Selection form is signed and dated, a \$250 admin fee will be applicable for changes, deletions or alterations other than re-selection due to unavailability.
- 4) The Purchaser acknowledges reading and accepting the "Bayview Wellington Homes Decor Centre Disclaimers" form. This document contains other miscellaneous disclaimers.

***This Interior Colour Selection is final and approved by:***

Signature: \_\_\_\_\_ Date: \_\_\_\_\_



## INTERIOR COLOUR SCHEME

**Purchaser:** QIU LAN LIANG  
**Telephone Res. / Bus:** (647) 703-6858 /  
**Decor Advisor:** Inna Semikolenniha  
**Lock Date:** 6-Jun-17

**Property:** 132

**Project:** Bradford Capital Holdings Inc.

**Model and Elevation:** The Rideau 6 (42-6) Elev C Opt 5 Bed

6-Jun-17

**Plan #:** 51M-1063

NEW

\*2' singles

RIDEAU-6

Elev - C 5 BOR

Lot 134

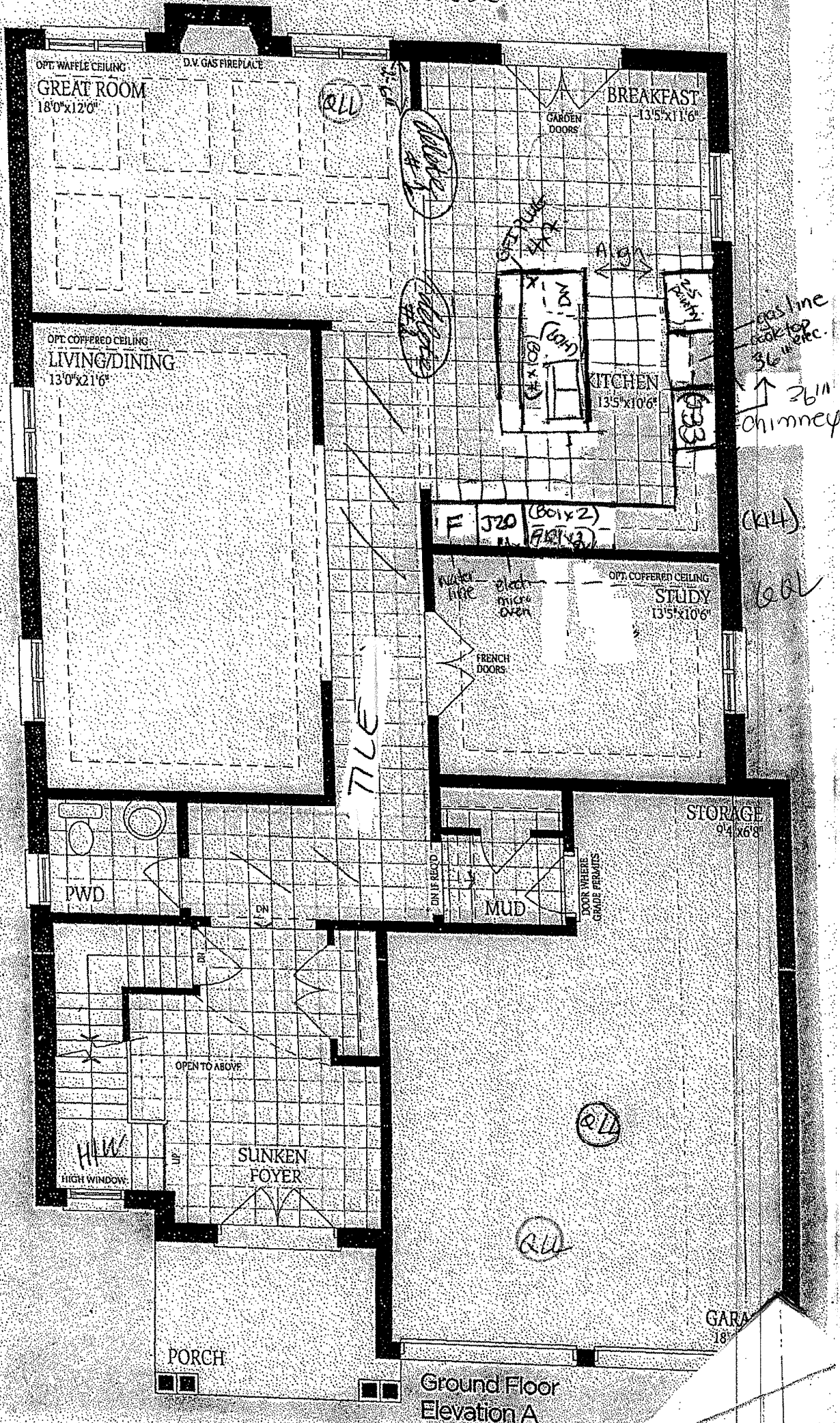

Ground Floor Elevation A

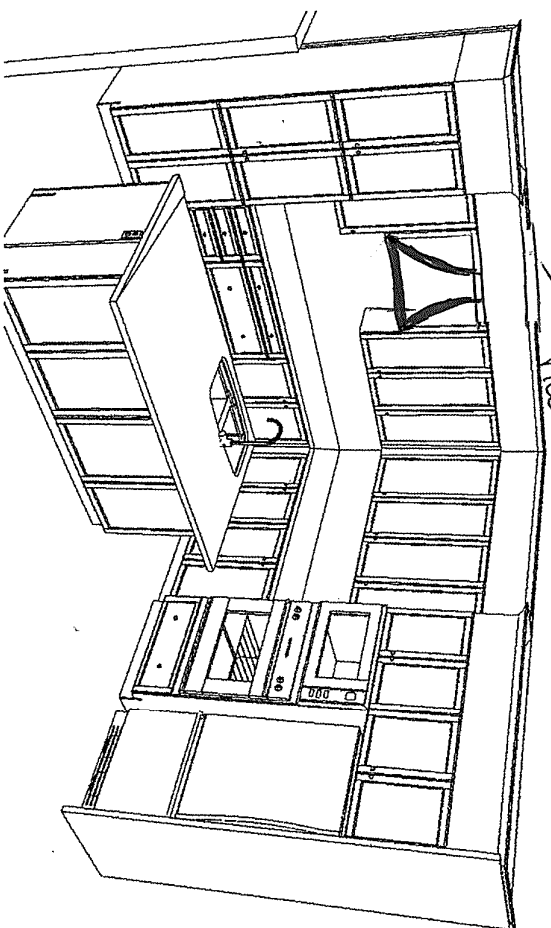

LOT 132-842-6 RIDEAU 6 (SEPERATE ISLAND):2 - 2020 Rendering Module  
Chimney hood

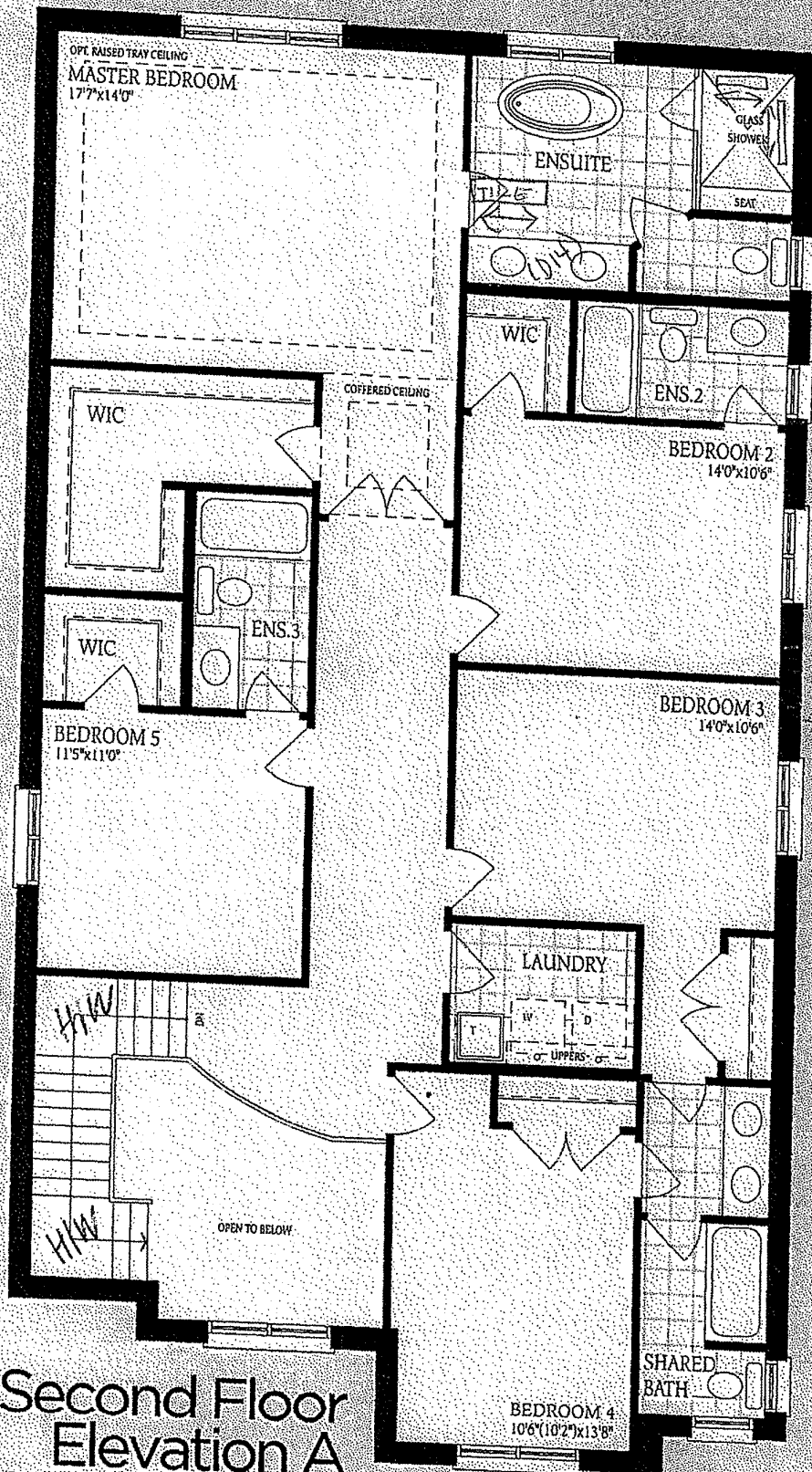

Opt. Second Floor  
Elevation A  
5 Bedroom 4 Bath

**RIDEAU - 6**

Elev - C 5 Bdr

Lot 132

OU

OU

Plot 19d

# RIDEAU-6

Elev-C 5 Bols.

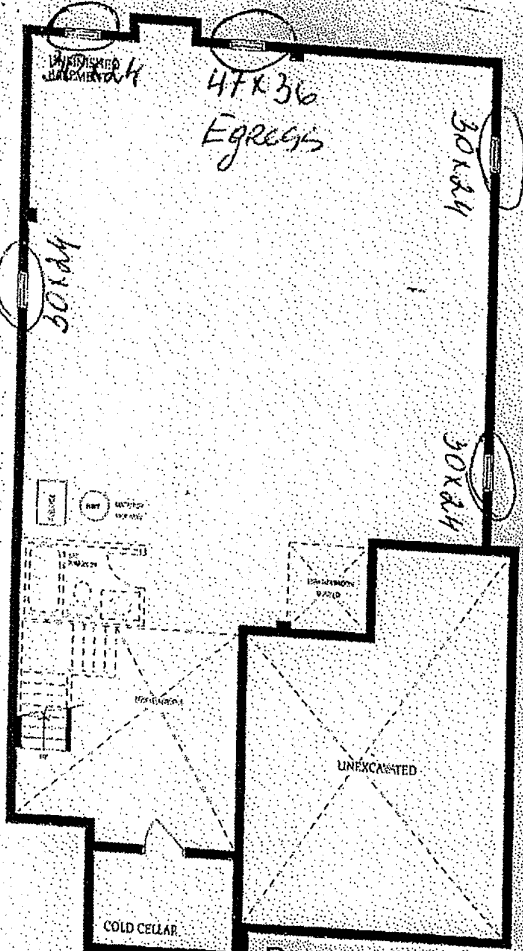

Basement Elevation A

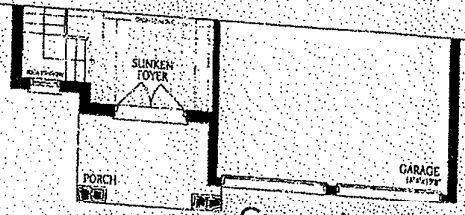

Ground Floor Elevation B

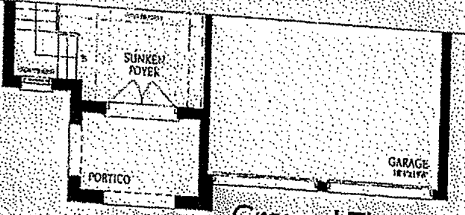

Ground Floor Elevation C

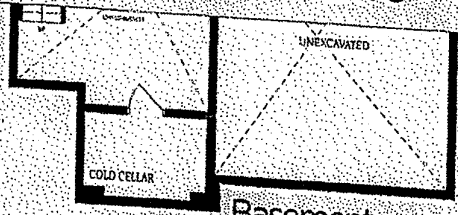

Basement Elevation B

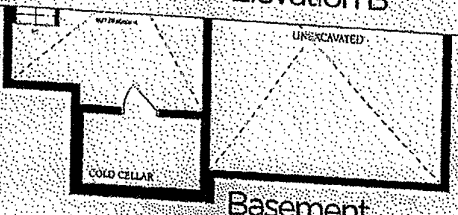

Basement Elevation C

all

all